DIRECTORY OF THE BAPTIST STATE CONVENTION OF NORTH CAROLINA 1995

C286
B22s
1995
DIRECTORY

THE LIBRARY OF THE
UNIVERSITY OF
NORTH CAROLINA
AT CHAPEL HILL

THE COLLECTION OF
NORTH CAROLINIANA

C286
B22s
1995
Directory

UNIVERSITY OF N.C. AT CHAPEL HILL
00032729968

FOR USE ONLY IN
THE NORTH CAROLINA COLLECTION

Form No. A-368, Rev. 8/95

Directory

of the 165th
Annual Session of the
Baptist State Convention of North Carolina
Lawrence Joel Veterans Memorial Coliseum
Winston-Salem, North Carolina
November 13–15, 1995

Future Conventions: Greensboro
November 11–13, 1996

Winston-Salem
November 10–12, 1997

Statistical Reports and Directories:
Associational Reports — October 1, 1994–September 30, 1995
Convention Directories — January 1, 1995–December 31, 1995

Digitized by the Internet Archive
in 2014

https://archive.org/details/directoryofbapti1995bapt

C286
B22s
1995
DIRECTORY

Contents

Convention Officers and Trustees 4
General Board Administration and Agency 4
General Board Committees 12
Convention Committees 14
Convention Institutions and Agencies 16
N.C. Baptist Colleges and Universities Statistical Report 26
Convention Auxiliaries and Organizations 27
Southern Baptist Convention Officers and Representatives 29
Baptist World Alliance Officers 30
Statistical Reports 31
Statistical Summary 148
Directory of Associations 150
Historical Table 152
Directory of Churches 157
Directory of Pastors 198
Directory of Associate Pastors 235
Directory of Ministers of Education 238
Directory of Ministers of Music 242
Directory of Ministers of Youth 247
Directory of Directors of Missions and Associational Staff 252
Directory of Denominational Employees 254
Directory of Other Ordained Ministers 263
Directory of North Carolina Foreign Missionaries 284
Directory of North Carolina Students Preparing for Church-Related Vocations 292
Organizational Chart of the Baptist State Convention ..... Inside Back Cover
Map of Associations and Regions ..... Inside Back Cover

Convention Officers, Trustees and Administration

February 1, 1996

Baptist State Convention of North Carolina
205 Convention Drive
Cary, North Carolina 27511
Post Office Box 1107
Telephone: (800) 395–5102 or (919) 467–5100
Fax: (919) 469–1674

Officers

Gregory T. Mathis, Hendersonville ..... President
Ann M. Smith, Greensboro ..... First Vice-President
Kenneth W. Ridings, Asheville ..... Second Vice-President
Roy J. Smith, Raleigh ..... Executive Director-Treasurer
Lawrence Coleman, Laurinburg ..... Recording Secretary
Evelyn Benfield, Winston-Salem ..... Assistant Recording Secretary

Trustees

John Webb ..... Wilson
Gale Parker ..... Raleigh
Gerald Arnold ..... Buies Creek

GENERAL BOARD

Administration

Roy J. Smith ..... Executive Director-Treasurer
George E. Shore ..... Administrative Associate for Program and Staff Development
Tom C. Womble ..... Associate Executive Director for Cooperative Mission Support and Budget
Margie Parker ..... Secretary
Becky Stewart ..... Secretary
Joyce Burchette ..... Secretary
Polly Justice ..... Secretary

Office of Minister Support

Fred McGehee ..... Director
Talmage Williams ..... Consultant, Ministers' Annuities
M. Wayne Oakes ..... Consultant, Minister-Church Relations
Donna Phelps ..... Secretary
Joan Jacobs ..... Secretary

Office of Public Relations

William H. Boatwright ..... Director
Robin Morgan ..... Secretary

Partnership Missions Coordination

O.D. Martin, Jr. ..... Director
Linda Hicks ..... Office Coordinator
Ralph Harrell ..... Missionary-In-Residence

Business Management

Elton Edwin Wiggs, Jr. ..... Director
Pam Riddle ..... Division Secretary
Donna Thompson ..... Benefits Coordinator

Building Operations

Kenneth Fields ..... Building Operations Manager
Cynthia Tucker ..... Receptionist/Switchboard Attendant
Durwood Burnette ..... Print Services Operator
Brian Wright ..... Receiving/Postal Clerk
Clenice Dunston ..... Hostess/Assistant Postal Clerk
Nancy Zeh ..... Utility Operator/Building Operations

Accounting

Mattie Simmons ..... Auditor/Controller
Charlotte Albury ..... Accountant
Jane Tutor ..... Payables/Accounting Clerk
Pam Costilow ..... Remittance/Accounting Clerk

Information services

Ron Rasberry ..... Director, Information and PC Support
Russell Schwab ..... Systems Administator

Caraway Conference Center and Camp

Charles Harris ..... Director
Linda Flecken ..... Office Coordinator/Secretary
Kenneth Leonard ..... Food Services Supervisor
Charles Bullard ..... Operations Manager
Sharon Church ..... Housekeeping Supervisor

North Carolina Baptist Assembly

Richard Holbrook ..... Director
David Lloyd ..... Director of Operations
Gaylin Huff ..... Activities Coordinator
Sarah Taylor ..... Food Services Supervisor
Debra Hogue ..... Housekeeping Supervisor
John Bowling ..... Facilities Supervisor
Anne Stephenson ..... Secretary
Tonia Stidham ..... Accounting Clerk
Pat Blackman ..... Reservations Supervisor
Marilyn Hill ..... Reservations
Becky Osborne ..... Receptionist
Lynn Goswick ..... Assistant Conference Coordinator/Operations Support

Church Programs/Sunday School

Robert Stewart ..... Director
Mary Conyers ..... Division Secretary

Church Administration

Robert Stewart ..... Coordinator

Church Building Planning

Robert Stewart ..... Supervisor
Mary Conyers ..... Coordinator

Church Music

Charles Storey ..... Director
Neal E. Eller, Jr. ..... Associate
Becki Canterberry ..... Secretary

Laity Leadership Development

Eddie Hammett ..... Team Leader
Wendy Edwards ..... Regional Missionary/Leadership Team Member
Ken Batts ..... Stewardship/Leadership Team Member
Dianne Stewart ..... Secretary
Virginia Beal ..... Secretary

Sunday School

Robert Stewart ..... Director
Johnny Ross ..... Associate
Phil Stone ..... Associate
Janice Haywood ..... Associate
Cathy Hopkins ..... Associate
Lois McCoy ..... Part-time Bible Drill Consultant
Alison Bailey ..... Secretary
Eva Teague ..... Secretary

Communication Services

Linda Wilson ..... Director
Betty S. Currin ..... Division Secretary
Jeff Bowman ..... Senior Graphic Designer
Doris E. Clark ..... Graphic Production Designer
Jetta B. Allen ..... Graphic Designer
Keith E. Brown ..... Producer/Director
_____ ..... Producer/Writer
Elizabeth A. Curlee ..... AV Librarian/Graphic Designer

Evangelism

Milton A. Hollifield, Jr. ..... Director
_____ ..... Director, Personal Evangelism
J. Edwin Bullock ..... Director, Evangelism Development
Nan Jones ..... Division Secretary
Frankie Ray ..... Secretary

Missions

F. Thomas Jenkins ..... Director
Tom E. Lolley ..... Western Area Missionary
P.O. Box 910, Old Fort 28762
Burke E. Holland ..... Regional Missionary, Region 1
P.O. Box 305, Belhaven 27810
Phil Billings ..... Missions Analyst/
World Missions Conference Coordinator
Anne Warren ..... Division Secretary
Amy Tucker ..... Part-time Secretary

Associational Development

Bobby Stafford ..... Director

Chaplaincy/Military Ministries

Gerald Richards ..... Director
Mary Nix ..... Secretary

Church Extension

Robert Watson ..... Director
Charles Fox ..... New Work Strategist
Pam Mungo ..... New Work Strategist
Nancy Harris ..... Secretary/Consultant Coordinator
Sue Barbour ..... Part-time Secretary

Cooperative Ministries with General Baptists/Seminary Extension

Corbin L. Cooper ..... Director
Cecilia Davis ..... Secretary

Language Ministries

John Jones ..... Director
Sei Hun Kim ..... Multiethnic Catalytic Missionary
Mary Nix ..... Secretary

Special Ministries

Neal Peyton ..... Director
Jo Ellen Stewart ..... Literacy Missions Consultant
Donna Boykin ..... Secretary

Youth & Campus Ministries

Kay Huggins ..... Director
Vicki Walker ..... Division Secretary
Kelli Pitts ..... Secretary
Alice J. Johnson ..... Secretary
Sir Walter Mack, Jr. ..... North Carolina Central University
Dennis Collins ..... Campbell University
Tim Wilson ..... Chowan College
Chris Gambill ..... NC State University/Raleigh Area
Sam Carothers ..... Meredith College
F. Joseph Clontz ..... Volunteer Student Ministries
Robert Clyde ..... East Carolina University
Paula Clayton Dempsey ..... Mars Hill College
Carlene Evans/Bob Haywood ..... UNC-Wilmington
Velma Ferrell ..... Program Development
Milton Fisher ..... Appalachian State University
Joe David Fore ..... Community College/Asheville Area Ministries
David Fouché ..... Wake Forest University
Mike Hamilton ..... Wingate University
Wanda Kidd ..... Western Carolina University
Hal Melton ..... Youth Ministry Coordination
Geneva Metzger ..... UNC-Greensboro
Robert Phillips ..... UNC-Chapel Hill
Ted Purcell ..... Duke University
Burdette Robinson ..... Gardner-Webb University
Quincy Scott ..... Shaw University

Don Rogers .....Charlotte Area
Ronald Sanders .....Pembroke State University

Regional Missionaries

Wendy M. Edwards, Route 3, Box 461–A, Spring Hope 27882
Joe David Fore, 4 Eastshore Drive, Asheville 28805
Burke E. Holland, Post Office Box 305, Belhaven 27810
Tom E. Lolley, Post Office Box 910, Old Fort 28762
Ronald Sanders, 3085 Westminister Road, Lumberton 28358
Bobby Stafford, Post Office Box 1107, Cary 27512-1107
Polly Justice .....Secretary

Tom C. Womble, 1933 Stone Ballast Way, SW, Ocean Isle Beach 28469
Joyce Burchette .....Secretary

Council on Christian Higher Education

T. Robert Mullinax .....Executive Director
Barbara Chason .....Administrative Assistant

Council on Christian Life and Public Affairs

W. Douglas Cole .....Executive Director
David G. Moore.....Director, Department of Aging and Single Adults
_____ .....Director, Department of Citizenship and World Hunger
Stephen E. Sumerel.....Director, Department of Family Life and Substance Abuse
Karen Beavers .....Division Secretary
Carlette Adams .....Secretary

Council on Christian Social Services

David G. Moore .....Liaison

Auxiliaries

Woman's Missionary Union

Irma C. Duke.....Executive Director
Jan High .....Missions Education Consultant
Carolyn Hopkins .....Missions Development Consultant
Jeanette Walters.....Missions Ministries Consultant
Cara Lynn Croom .....Missions Support Consultant
Bob Navey .....Resident Manager, Camp Mundo Vista
Kay Bissette .....Administrative Assistant
Cheryl Cruickshank .....Financial Secretary
Linda Kreiter .....Receptionist and Secretary
Violet Matthews .....Secretary

North Carolina Baptist Men

Richard Brunson.....Director
Jimmy Huffman .....Associate
Mark Abernathy .....Associate
Lisa Chilson.....Volunteerism Coordinator
Lynn Tharrington.....Administrative Assistant

Lee Sadler .....Financial Secretary
Fatima Roma .....Partnership Secretary
Mary Sue Smith.....Part-time Secretary
Kecia Morgan .....Part-time Secretary

General Board Agency

Fruitland Baptist Bible Institute

Route 2, Box 116, Hendersonville, North Carolina 28792
(704) 685–8886/FAX: (704) 685–8888

The Fruitland Baptist Bible Institute founded in 1946 is an agency of the General Board. The Institute exists to prepare persons for whom study in a college or seminary is not presently appropriate for the Christian ministries into which they are called. It also serves to encourage some to further training in college and/or seminary.
The first graduation was held for nine students in 1949.

Randy Kilby, president

Board of Directors

Leon Hawks, Chair

Terms Expiring in 1996
Darrell Williams, Bonlee
Billy Bryant, Marion
William T. Mills, Hickory

Terms Expiring in 1997
Hubert Garner, Sanford
Leon Hawks, Kannapolis
Raiford Troutman, Concord

Terms Expiring in 1998
Robert M. Blanton, Jr., Asheboro
Max Holland, Bakersville

Terms Expiring in 1999
Steven Walsh, Greensboro
Ronald Brookshire, Taylorsville
Paul Childers, Granite Falls

General Board

Terms Expiring in 1996
Madge Spence Ayscue, Cullom
Carl E. Bennett, Anson
George Lofton Berry, Stony Fork
Betty Bodkin, North Roanoke
Toy Steven Bolton, Region 3
Cathy N. Brooks, Gaston
Aud Brown, Truett
Howard A. Buchanan, Mitchell
Aleene R. Campbell, Cheoah
Peggy Stephens Conrad, Pilot Mountain
Charlotte B. Cook, Liberty
Paul E. Fowler, New River
F. Hubert Garner, Sandy Creek
Marion Albert Harvey, Haywood
Danny Hawkins, Wilmington
Cathryn B. Kinser, Buncombe
Ronald M. Kiser, Buncombe
Joe Leonard, Transylvania
Thomas W. Neville, Alleghany
Phil Norwood, Rowan
Ronald S. Pierce, Region 2
J. Frank Shipp, Yates
J. Howard Silver, Mount Zion
J. Max Smith, Avery
Fred H. Stiles, Macon
Michael W. Taylor, Region 6
Carol C. Thompson, Raleigh
Donald Willis, South Mountain
Larry B. Wilson, Montgomery

Terms Expiring in 1997
Herman C. Absher, Brunswick
Edward Beddingfield, Jr., Tuckaseigee
Elizabeth E. Billings, Brushy Mountain
Recca G. Bingham, Kings Mountain
Robert M. Blanton, Jr., Randolph
Donald R. Blevins, Brier Creek
Baylus C. Bramble, New South River
Lee N. Colbert, Johnston
Thomas J. Dimmock, Raleigh
Richard Eskew, Yadkin
Grover Faulk, Dock
Roger B. Gilbert, Columbus
William L. Kanupp, Polk
R. Mark King, Kings Mountain
Larry Locklear, Burnt Swamp
Henry H. Newton, Piedmont
Joann Propst, Caldwell

Terms Expiring in 1998
Jan Adair, Metrolina
R. Kent Benfield, Piedmont
James Ronald Boswell, Yates
Hugh A. Burlington, Jr., South Roanoke
Joseph Davis, Jr., Pee Dee
Charles A. Edwards, Ashe
Katie T. Ethridge, Atlantic
Carroll B. Fonvielle, Bladen
Robert B. Livingston, Region 7
Ronn W. McCracken, Beulah
Ronald W. McSwain, West Chowan
Roger D. Mercer, Caldwell
David G. Moore, Dan Valley
Frank E. Neville, Little River
W.L. Pearson, Surry
C. Ray Pruette, Tar River
John H. Small, Region 5
John Dawson Stone, Sandhills
David McKenley Turner, Region 8
C. Fred Werhan, Region 9
J.L. Wilson, Pilot Mountain

Terms Expiring in 1999
Ruby Gayle Anderson, French Broad
Anne Bowers, Tennessee River
John A. Bracey, Elkin
Wanda G. Call, Stone Mountain
Mary K. Dodd, Metrolina
James Garland Early, Three Forks
Mervin J. Garrison, Carolina
Troy V. Hamrick, Sandy Run
Pat I. Hardin, Green River
Brant R. Hoots, Theron Rankin
Nancy W. Hudson, Metrolina
Eugene Hunsinger, Cabarrus
Ernest T. Jones, Region 10
Ronald W. Loftis, New South River
C. Wayne Mabry, Stanly
Lorelle F. Martin, Eastern
Karl Ray Minor, Catawba River
Robert C. Morris, Yancey
Steve Parks, Rocky Face
Emmanuel P. Pegram, Flat River
Harry E. Poovey, Union
Michael G. Queen, Wilmington
Harvey Rogers, Jr., South Yadkin
H. Mitchell Simpson, Region 4
Jane M. Taylor, Region 1

Raiford Troutman, Cabarrus
Keithen Michael Tucker, South Fork
Marvin Tyson, Union
Nancy Wilkie, Neuse
Richard Paul Wilms, Raleigh

Executive Committee

Michael G. Queen, President, General Board
J.L. Wilson, Vice-President, General Board
Gregory T. Mathis, President, Baptist State Convention
Ann M. Smith, First Vice-President, Baptist State Convention
Kenneth W. Ridings, Second Vice-President, Baptist State Convention

Committee Chairpersons

Charlotte B. Cook, Chair, Business Management Committee
W.L. Pearson, Chair, Church Programs Committee
David G. Moore, Chair, Communications Committee
David M. Turner, Chair, Evangelism Committee
Peggy S. Conrad, Chair, Missions Committee
Roger B. Gilbert, Chair, Youth and Campus Ministries Committee
Nancy Wilkie, Chair, Minister Support Committee
Cathryn B. Kinser, Chair, Christian Higher Education Council
Edward Beddingfield, Jr., Chair, Christian Life and Public Affairs Council
John D. Stone, Chair, Social Services Council

Members-at-large
Lee N. Colbert
Thomas J. Dimmock
Katie T. Ethridge

Auxiliary Presidents
Maurice Cook, North Carolina Baptist Men
Donice Harrod, Woman's Missionary Union

General Board Committees

Business Management
Raiford Troutman
Bobby Blanton
Troy Hamrick
Charlotte Cook
Wayne Mabry
Robert Morris
Baylus Bramble
John Small

Members-at-large
Sandy Bain
Gene Floyd
Wayne Trexler
Margaret H. Almond
Boyce Wilson
Glendel Stephenson
Pete Lovette

Church Programs
Donice Harrod
Anne Bowers
Keithen Tucker
J.G. Early
William Kanupp
Frank Shipp
W.L. Pearson

Communications
Karl Minor
Ann Smith
T. Steve Bolton
Donald Blevins
Paul Fowler
David Moore

Evangelism
David Turner
Danny Hawkins
Roger Mercer
Grover Faulk
Henry Newton
Aud Brown
Larry Locklear
Thomas Neville
Steve Parks
Kenneth Ridings
Howard Buchanan

Missions
Joann Propst
Fred Stiles
Ronald McSwain
Kent Benfield
Maurice Cook
Peggy Conrad
Hubert Garner
Max Smith
Michael Taylor
Carol Thompson
Mary Dodd
Frank Neville

Minister Support
Carl Bennett
Joe Leonard
Mark King
Elizabeth Billings
Herman Absher
Richard Eskew
Nancy Wilkie
Eugene Hunsinger
Jane Taylor
Mervin Garrison

Youth and Campus
Hugh Burlington
Brant Hoots
Ron Kiser
Larry Wilson
Ron McCracken
Marvin Tyson
Lorelle Martin
Lee Colbert
Roger Gilbert
Jan Adair
Joe Davis

Council on Christian Higher Education

Ray Pruette
Betty Bodkin
J. Howard Silver
Harry Poovey
Ron Boswell
Ernest Jones
John Bracey
J.L. Wilson
Cathryn Kinser
Pat Hardin
Ron Loftis
Ruby Anderson

Ex-officio Members
Executive Director-Treasurer
President, General Board
President, WMU
Executive Director, Council on Christian Higher Education
President, Baptist State Convention
Presidents, Colleges and Universities
Academic Deans, Colleges and Universities
Trustee Chairpersons, Colleges and Universities

Council on Christian Life and Public Affairs

Cathy Brooks
Ed Beddingfield
Fred Werhan
Tom Dimmock
Nancy Hudson
Mitchell Simpson
Paul Wilms
Emmanuel Pegram

Members-at-large
Paul M. Mullen
David Daly
Carolyn F. Hill
Steve Ayers
Cynthia L. Bishop
Michael Shook
Ruth Lowe
Jack Partain
Richard Seagle
Vicki D. Norman
Paul Dempsey
Paul A. Lane

Ex-officio Members
President, General Board
Executive Director-Treasurer
Executive Director, Council on Christian Life and Public Affairs
Editor, *Biblical Recorder*
Editor, *Charity and Children*
Two college students

Council on Christian Social Services

Madge Ayscue
Aleene R. Campbell
M.A. Harvey
Recca Bingham
John Stone
Carroll Fonvielle
Don Willis
Katie Ethridge
Robert Livingston
Harvey Rogers
Wanda Call

Ex-officio Members
President, Baptist Children's Homes of North Carolina
President, Baptist Retirement Homes of North Carolina
President, North Carolina Baptist Hospitals, Inc.
President, Boards of Trustees of these Institutions
Executive Director-Treasurer
President, General Board
Liaison, Council on Christian Social Services

Services Rendered

Charlotte Cook
Recca Bingham
Tom Dimmock
John Stone
Francis Chesson

Members-at-large
Henry Huff
Lynn Marshbanks
Michael Wells
Lamar Brooks
Bob Shepherd
Caralie Brown
Fred Bentley

Minister Care Advisory
Stan Howell
Al Andrews
Robert Lambe
Randy Sherron
Doug Murray
Max Burgin
Judson Rotan
Bruce Powers

Convention Committees

Committee on Cooperative Ministries With General Baptists
John Mark Batchelor, Chair

Terms Expiring in 1996
Tana H. Hartsell, Concord
Christine H. Jeeter, Charlotte

Terms Expiring in 1997
John Mark Batchelor, Clayton
Algie Flake Martin, Carthage

Terms Expiring in 1998
Frank Neville, Dunn
E.J. Hines, Jacksonville

Historical Committee
Jon Young, Chair

Terms Expiring in 1996
Jon Young, Fayetteville
Mary Catherine J. Harris, Warrenton
Martha Jean McFarland, Forest City

Terms Expiring in 1997
Glenna H. Johnson, Jefferson
Jane R. Purser, Raleigh
Eddie L. Smith, Butner

Terms Expiring in 1998
Marcia Barbery Hendrick, Robbins
Dotsy Carringer, Murphy
Michael Rinehardt, High Point

Terms Expiring in 1999
Morris S. Hollifield, Lexington
Bobby J. Touchton, Apex
Irene M. Hooper, Cullowhee

Local Arrangements Committee
Lawrence E. Clapp, Chair

Terms Expiring in 1996
Lawrence E. Clapp, Pleasant Garden
Jo Covert, Greensboro
Lisa S. Horton, Jamestown
Lewis E. Boroughs, Greensboro
F. Ewert Hollins, Greensboro
Steve Ayers, Kernersville
Mark E. Lile-King, Greensboro
Grey Ellis, Greensboro
Jerry E. Harper, Sr., Jamestown

Memorials Committee
Ray L. Lundy, Chair

Terms Expiring in 1996
Irvin W. Adcock, Oxford
Ray L. Lundy, Fair Bluff

Terms Expiring in 1997
F. Sue Fitzgerald, Mars Hill
Nancy Lee Kistler, Charlotte

Terms Expiring in 1998
Mack Thompson, Raleigh
C.R. Pierce, Jr., Asheville

Committee on Nominations

Robert L. Clegg, Chair

Terms Expiring in 1996
Alice B. Bates, Durham
Earl J. Byrd, Hillsborough
Robert L. Clegg, Whittier
Dan Lee Freeman, Mooresville
Jo Ann Stancil, Raleigh

Terms Expiring in 1997
Olin D. Hefner, Spruce Pine
Fred Senter, Wadesboro
Michael Smith, Hendersonville
Betty Jo Wilkinson, Stoneville

Terms Expiring in 1998
Sanford H. Smith, Greensboro
C. Gene Booker, Asheboro
Ruby L. Batchelor, Nashville
Arnold C. Harrell, New Bern
Thomas D. Austin, Winston-Salem

Terms Expiring in 1999
Jeff Porter, Fayetteville
Bobby Watson, Boiling Springs
Lamar J. Brooks, Wilmington
Paul A. Lane, Graham
Michael Shook, Clinton

Program/Place and Preacher Committee

Sherrill G. Stevens, Chair

Terms Expiring in 1996
Grace S. Dalton, Raleigh
Tim Moore, Charlotte
Ronald Lee Russell, Stanfield
Sherrill G. Stevens, Selma

Terms Expiring in 1997
C. Thomas Bodkin, Roanoke Rapids
John A. Allen, Clayton
Karl Ray Minor, Morganton
Gregory A. Day, Calypso

Terms Expiring 1998
Tony W. Cartledge, Apex
Kathy Edgerton Smith, Fayetteville
Bill Wallace, Louisburg
Sylvia I. Oberle, Winston-Salem

Resolutions Committee

Charles B. Bugg, Chair

Terms Expiring in 1996
Joe R. Babb, Arden
Carl W. Christensen, Pfafftown
Carroll Owenby, Dunn

Terms Expiring in 1997
Charles B. Bugg, Charlotte
Louis Ray Hill, Kernersville
Carolyn E. Byrd, Blowing Rock

Terms Expiring in 1998
Stephen Roy, Forest City
L. Raymond Camp, Cary
James R. Nance, Jr., Fayetteville

Trustee Orientation Committee

E. Leon Smith, Chair

Terms Expiring in 1996
Randy C. Bridges, Oxford
George Edward Lowder, Canton
Stanley W. Taylor, Swannonoa

Terms Expiring in 1997
Walter S. Jones, Whiteville
G. Dana Slack, Sanford
E. Leon Smith, Gastonia

Terms Expiring in 1998
E. Glen Holt, Fayetteville
Josephine F. Hendrix, Hays
Bonnie H. Davis, Roxboro

Convention Institutions and Agencies

Baptist Children's Homes of North Carolina, Inc.

Post Office Box 338
Thomasville, North Carolina 27361-0338
(910) 474–1200
Established 1885
Michael C. Blackwell, President

Board of Trustees

Evelyn Alexander, Chair

Terms Expiring in 1996
Evelyn Alexander, Raleigh
Fleet D. Allen, Pinehurst
Clay B. Bollinger, Granite Falls
Susan P. Brinkley, Youngsville
H. Max Craig, Jr., Stanley
Amelia Johnson, Franklin
Isabel H. Lawrence, Sanford
Robert 'Sandy' Sanders, Fayetteville
William C. Walton, Carthage

Terms Expiring in 1997
William Leon Brown, Gastonia
Betty Rand Coward, Sylva
R. Dale Fisher, Lenoir
H. Gene Herrell, Monroe
C.F. McDowell, III, Chadbourn
Jacque Pennell, Winston-Salem
Frank H. Walker, Yadkinville
Hazel Welborn Young, High Point

Terms Expiring in 1998
Harriett M. Dobbins, Roanoke Rapids
L. Joey Faucette, Forest City
James D. Goldston, III, Raleigh
R.L. Maynard, Hickory
Angus W. Mercer, Charlotte
Sybil B. Stewart, Newton
Minnie Stone, Raleigh
Brad Wilson, Raleigh

Terms Expiring in 1999
David S. Clay, Salisbury
William P. Elmore, Dunn
James E. Everett, III, Wilmington
William Friday, Chapel Hill
William G. Moore, Greenville
Tannis F. Nelson, Wilmington
Clyde Shuping, Newland
Charles H. Thomas, Jr., Granite Falls
Mary F. Wynne, Robersonville

Baptist Retirement Homes of North Carolina, Inc.

Administrative Offices
2430 Reynolda Road/Winston-Salem, North Carolina 27106
P.O. Box 11024/Winston-Salem, North Carolina 27116–1024
(910) 725–0202/FAX: (910) 725–0449

Ministry authorized by the Convention, November 14, 1950
First Superintendent, James M. 'Jimmy' Hayes, Elected January 9, 1951
First Home, Resthaven, Winston-Salem, Opened March 16, 1951

Incorporated as North Carolina Baptist Homes, Inc., May 30, 1951
Name changed to Baptist Retirement Homes of North Carolina, Incorporated, November, 1983
William A. Poole, Second President, July 1, 1960 until November 1, 1984
William B. Stillerman, President

Board of Trustees
Paschal W. Swann, Chair

Terms Expiring in 1996
Walter Bell, Morganton
James Jarrard, Wilson
Clarence Lambe, Kernersville
John Trotter, Monroe
Jim Ward, Thomasville

Terms Expiring in 1997
James R. Bryant, III, Charlotte
Phillip R. Feagan, Columbus
Marion D. Lark, Henderson
Paschal W. Swann, Winston-Salem
Janet R. Tipton, Franklin

Terms Expiring in 1998
G. Lennon Clements, Rutherfordton
Donald A. Donadio, Raleigh
Truett A. Grant, Greensboro
Juanita Blackmon Lojko, Greensboro
Laura McGowan Vick, Raleigh

Terms Expiring in 1999
Russell E. Armistead, Jr., Winston-Salem
Jack C. Bishop, Jr., Waynesville
E. Ray Cope, Winston-Salem
Irene P. Johnson, Hamilton
Carrol E. Taylor, Harrisburg

North Carolina Baptist Hospitals, Inc.
Medical Center Boulevard
Winston-Salem, North Carolina 27157
(910) 716-2011/FAX: (910) 716-4204

Authorized by Baptist State Convention of North Carolina, November 17, 1920
Chartered, December 27, 1922
Began Operation, May 28, 1923
Len B. Preslar, Jr., President

Board of Trustees
Ernest L. Evans, Chair

Terms Expiring in 1996
W. Amis Daniel, Kernersville
C. Irvin Grigg, Sr., Kernersville
William N. Hartsell, Jr., Charlotte
Patricia W. Hudson, Cary
Richard T. Myers, Winston-Salem
Eddie Stubbins, Mooreville

Terms Expiring in 1997
Hampton Beamer, Mount Airy
Larry Crawford, Burlington
Charles B. Deane, Jr., Rockingham
Ernest L. Evans, Ahoskie
Grover E. Howell, Weldon
Michael W. Sperry, Winston-Salem

Terms Expiring in 1998
Katy Mims Boles, Winston-Salem
Albert S. Lineberry, Greensboro
Thomas D. Long, Roxboro
Joseph R. Overby, Jr., New Bern
Stephen Lee Robertson, Advance
William C. Warden, Jr., Wilkesboro

Terms Expiring in 1999
Reginald D. Carter, Hillsborough
Linwood L. Davis, Winston-Salem
Kathryn H. Hamrick, Boiling Springs
Robert S. Parker, Wilmington
Gerald H. Quinn, Warsaw
Lewis W. Sykes, Charlotte

Biblical Recorder, Inc.

Founded in 1833 by Thomas Meredith in Edenton.
Moved to New Bern in 1835; then to Raleigh, in 1838.
Publication suspended in 1841, but resumed in 1843.
Originally incorporated 1901 and owned by the Biblical Recorder Publishing Co. until purchased by the Baptist State Convention of North Carolina in 1938.
On January 4, 1939, the first issue was published by the Convention. Published Saturdays in Raleigh as the Journal of the Baptist State Convention of North Carolina.
R.G. Puckett, Editor/President

Board of Directors

Gregory P. Rogers, Chair

Terms Expiring in 1996
Jean S. Freeman, Charlotte
Gloria P. Griffin, Winston-Salem
Ray N. Howell, III, Lexington
Robert C. Ballance, Jr., Spruce Pine

Terms Expiring in 1997
William C. Cannon, Eden
James E. Langford, Mount Airy
Delaine M. Perkinson, Wise
Gregory P. Rogers, Greenville

Terms Expiring in 1998
Mary Leila Andrews, Wilmington
Don Bolden, Burlington
Everette J. Smith, Durham
Jimmy R. Turner, Holly Springs

Terms Expiring in 1999
R.N. Hardin, Lexington
Billy Honeycutt, Rutherfordton
Woodrow W. Neal, Fuquay-Varina
Virginia N. Warren, New Bern

The North Carolina Baptist Foundation, Inc.

Authorized by Baptist State Convention, November 12, 1919
Organized December 15, 1919 as first state Baptist Foundation
First meeting of Directors, November 17, 1920
Asset value as of December 31, 1995, $54,437,689.03
Office located at 201 Convention Drive, Cary, North Carolina 27511
Edwin S. Coates, Executive Director

Board of Directors

W. Jesse Spencer, Chair

Terms Expiring in 1996
James C. Cammack, Fayetteville
William E. 'Pete' Lane, Apex
Russell Lee, Four Oaks
David A. Smith, Lexington
W. Jesse Spencer, Rockingham

Terms Expiring in 1997
Bruce Blackmon, Buies Creek
Charles Philip Ginn, Boone
Roderick W. O'Donoghue, Jr., Raleigh
Clifton W. Powell, Raleigh
Mary Gray (Peggy) Reinitz, Oxford

Terms Expiring in 1998
Glenn L. Cox, Greenville
Henry J. Edmund, Chadbourn
Richard D. Laws, Gastonia
C. Addison Trice, Durham
Girtrue H. Young, Etowah

Terms Expiring in 1999
Phyllis Elliott, Green Sea, S.C.
Maylon Frazier, Raleigh
Robert D. Howard, Whiteville
John R. Prince, Jr., Raleigh
Harry Williams, Kinston

Campbell University

Opened as Buies' Creek Academy, January 5, 1887
Became Buies' Creek Junior College, August 21, 1926
Authorized by Baptist State Convention to become Campbell College December 17, 1926
New Charter Campbell College adopted by Trustees, April 7, 1927
Campbell College began a senior college program with the junor year class in 1961
School of Law founded in 1976
Graduate program in Education launched in 1977
Graduate program in Business launched in 1978
Became Campbell University on June 6, 1979
School of Business founded in 1983
School of Pharmacy and School of Education founded in 1985
School of Divinity founded in 1995
Reaffirmed by SACS as Level five University in 1990
Offers a foreign students summer program at Cardiff, Wales and a program leading to a Bachelor of Science Degree at Tunku Abdul Rahman College in Kuala Lumpur, Malaysia
Offers additional educational programs at Fort Bragg, Goldsboro, Jacksonville, Raleigh, Rocky Mount, Sanford
Norman A. Wiggins, President

Board of Trustees
J. Leon Rumley, Chair

Terms Expiring in 1996
William E. Byrd, Sanford
Helen B. Currin, Dunn
Robert A. Harris, Eden
Tom J. Keith, Fayetteville
Ray L. Myrick, Greensboro
J. Leon Rumley, Winston-Salem
Earl E. Ryals, Greensboro
Loreen Smith, Fayetteville
Dan E. Stewart, Raleigh
Fred H. Taylor, Troy
Ernest A. Thompson, Jacksonville
Mary Alice Ward, Lumberton

Terms Expiring in 1997
J.D. Blizzard, Kinston
Lewis E. Boroughs, Greensboro
Houston Nile Brisson, Dublin
Jack F. Coffey, Raleigh
Keith G. Finch, Dunn
John F. Griffin, Jr., Rocky Mount
Joan J. Johnson, Benson
Minnie D. Lamm, Wilson
Thomas F. Lanier, Greensboro
Sadie Outlaw Neel, Goldsboro
Milford Quinn, Warsaw
Robert C. Soles, Sr., Tabor City

Terms Expiring in 1998
Kennieth S. Etheridge, Laurinburg
Thomas S. Fleming, Tarboro
Tom M. Freeman, Dunn
James R. Garver, New Bern
John C. Howard, Jr., Deep Run
Doris A. Jackson, Winston-Salem
DeLeon Parker, Rocky Mount
Verna Bryan Respass, Jacksonville
Clyde J. Rhyne, Sanford
Edgar A. Thomas, Lexington
Clarence C. Willoughby, Tabor City

Terms Expiring in 1999
Audrey Bridger, Bladenboro
Raymond A. Bryan, Goldsboro
David K. Clark, Elizabethtown
David W. Crocker, Fayetteville
James H. Crossingham, Jr., Mt. Airy
Thomas Lewis, Fairmont
William E. Poe, Charlotte
Bobby S. Strickland, Salemburg
Jack G. Watts, Burlington
Ed Wilson, Rocky Point
Harry G. Womble, White Lake
Benjamin Lee Wright, Clinton

Chowan College
Founded and opened for students as Chowan Female Institute, October 11, 1848
First called Chowan Female Collegiate Institute in 1851
First called Chowan Baptist Female Institute in 1868
Became Chowan College, May 17, 1910
Became coeducational senior college, 1931
Changed to a junior college, September, 1937
Senior college status Fall, 1992
Herman E. Collier, Jr., Interim President

Board of Trustees
Robert B. Spivey, Chair

Terms Expiring in 1996
Kate Mackie Allen, Weldon
R.E. Barnhill, Sr., Tarboro
Larry D. Cooke, Sr., Aulander
M. Frank Edwards, Rocky Mount
Guy E. Fisher, Pendleton
William T. Guy, High Point
Charles L. Revelle, III, Murfreesboro
John S. Rogers, Asheboro
Jesse E. Vaughan, Murfreesboro

Terms Expiring in 1997
Robert L. Boggs, Ashland, Va.
Jewell Faye G. Glover, Seaboard
W. Jerry Holcomb, Virginia Beach, Va.
Vernon G. James, Elizabeth City
Elaine E. Myers, Ahoskie
David A. Parker, Rocky Mount
Walter Frank Rose, Jr., Ahoskie
Henry M. Skinner, Jr., Wilson
J. Lewis Storey, Murfreesboro

Terms expiring in 1998
C. Thomas Bodkin, Roanoke Rapids
Frances Lynette Bunch, Murfreesboro
Thomas L. Craft, Ayden
Marguerite L. Davis, Conway
Thomas J. Head, Jr., Wilmington
John R. Jordan, Jr., Raleigh
Robert B. Spivey, Windsor
Linda Briley Weaver, Henderson

Terms Expiring in 1999
Al G. Baker, Colerain
Mary Anne Britton, Ahoskie
Bynum R. Brown, Murfreesboro
Charles H. Greiner, Jr., Franklin
Judith M. Hand, Littleton
David S. Kolb, Clinton
Robert A. Newsome, Jr., Cofield
James Pardue, Richmond, Va.
John M. Rogers, Williamston

Gardner-Webb University

Chartered first as Boiling Springs High School, Incorporated, December 2, 1905
Opened as Boiling Springs Junior College, September 3, 1928
The name was changed and a new charter granted to Gardner-Webb Junior College, Inc., June, 1942
Charter amended in conformity to the Constitution of the North Carolina Baptist State Convention, November, 1946
Admitted to the North Carolina Baptist State Convention at the Convention held in Asheville, November 21, 1946
Gardner-Webb College became a fully accredited senior college December 1, 1971
Gardner-Webb became Gardner-Webb University on January 1, 1993
Charter amended in conformity to the Constitution of the North Carolina Baptist State Convention October, 1993
It offers the Associate of Arts Degree, Bachelor of Arts, Bachelor of Science, Associate and Bachelor Degrees in Nursing, Master of Arts Degree, Master of Divinity Degree and Master of Business Administration Degree
M. Christopher White, President

Board of Trustees

H. Gene Washburn, Chair

Terms Expiring in 1996
John L. Bethea, Charlotte
George Blanton, Jr., Shelby
Clifford E. Hamrick, Jr., Boiling Springs
John H. Hendrick, Shelby
Nancy Lee Kistler, Charlotte
Eleanor Y. McCall, High Point
John T. McCulloch, Charlotte
H. Gene Washburn, Boiling Springs
William J. Williams, Shelby

Terms Expiring in 1997
Ruby Moss Alexander, Kings Mountain
Ellen Baxter Beam, Fallston
Boyce Grindstaff, Forest City
E. Thomas Hardin, Spindale
Harvey L. Montague, Raleigh
Donald Norris, Statesville
William S. Rouse, Gastonia
Carl M. Spangler, Jr., Shelby
Helen Stinson, Greensboro

Terms Expiring in 1998
Udean Burke, Maiden
T.R. Causby, Belmont
C. Lorance Henderson, Morganton
Thomas E. Philson, Charlotte
James E. Putnam, Shelby
James E. Robbins, Forest City
John E. Roberts, Greenville, S.C.
Wade R. Shepherd, Hickory

Terms Expiring in 1999
C. Neal Alexander, Jr., Lincolnton
Ralph L. Bentley, Statesville
Grady S. Duncan, Belmont
H. S. Keeter, Jr., Shelby
James A. Seagraves, Charlotte
Eloise Y. Spangler, Shelby
Ralph Spangler, Lawndale
Thomas L. Warren, Conover
Dale Watts, Hickory

Mars Hill College

First commencement or exhibition as French Broad Baptist Institute, July 4, 1856
Chartered Mars Hill College, February 16, 1859
Opened as Mars Hill Junior College, August 14, 1922
Mars Hill College began a senior college program with the junior year class of 1962
Fred B. Bentley, President

Board of Trustees

E.D. Beach, Chair

Terms Expiring in 1996
Elizabeth G. Baker, Marshall
M. Kyle Carver, Sr., Leicester
Howard C. Charles, Jr., Greensboro
Sally Peterson Duyck, Asheville
Talmage D. Flack, Jr., Winston-Salem
Robert D. Garren, Candler
Jack A. Painter, Raleigh
James A. Pittman, Roanoke Rapids
John Owen Tilson, Mars Hill

Terms Expiring in 1997
Patricia R. Austell, Greenville, S.C.
John S. Ayers, Jr., Fayetteville
William E. Casey, Jonesboro, Ga.
William G. Lawrence, Jr., Murfreesboro
C. Allen Laymon, Charlotte
Harold L. McDonald, Albemarle
James F. Weathers, III, Forest City
Ralph M. Williams, State Road
H. Fields Young, III, Shelby

Terms Expiring in 1998
E.D. Beach, Lenoir
Henry L. Brown, Raleigh
Cecil J. Hill, Brevard
Judith A. McLeod, Marshall
James Thomas Rice, Sr., Asheville
James Michael Stephens, Greenville, S.C
Betty T. Wade, Winston-Salem
John B. Walker, Marion

Terms Expiring in 1999
William A. Banks, Burnsville
E. Lee Cain, High Point
Jordan V. "Bud" Corbin, Sr., Asheville
Troy Day, Kannapolis
Ronald Harrison, Statesville
Mary Jane Marshbanks, Buies Creek
Larry Dean Rhodes, Jefferson
Michael N. Swaim, Spartanburg, S.C.
George M. Trout, Durham

Meredith College

Incorporated as Baptist Female University of North Carolina, February 27, 1891
Opened for students, September 27, 1899
By legislative enactment became Baptist University for Women, January 20, 1905
Became Meredith College by legislative enactment, January 24, 1910
John E. Weems, President

Board of Trustees

Norman B. Kellum, Jr., Chair

Terms Expiring in 1996
Allen A. Bailey, Charlotte
Charles D. Barham, Jr., Raleigh
Cathy S. Butler, Asheville
T. Wayne Eidson, Raleigh
Bobby Harrelson, Wrightsville Beach
Crystal H. Leathers, Hickory
David R. Parnell, Parkton
Sybil W. Pope, Angier
W. Fred Williams, Greensboro

Terms Expiring in 1997
Barbara K. Allen, Raleigh
Luther G. Brewer, Cary
Helen M. Harris, Raleigh
Everett L. Henry, Lumberton
Norman B. Kellum, Jr., New Bern
William W. Lawrence, Sanford
Collice C. Moore, Greenville
Theo H. Pitt, Jr., Rocky Mount
Mary Jon Roach, Wendell

Terms Expiring in 1998
Jo Ellen W. Ammons, Raleigh
Jerry E. Harper, Sr., Jamestown
Charles M. Pace, New Bern
Margaret W. Parker, Winston-Salem
Gayle W. Powell, Whiteville
E. Leon Smith, Gastonia
Earl W. Spangler, Shelby
Gary E. Trawick, Burgaw
Ronald J. Withrow, Charlotte

Terms Expiring in 1999
Faye Broyhill, Lenoir
George Griffin, Havelock
H. Alexander Holmes, Raleigh
Hubert F. Ledford, Raleigh
Robert H. Lewis, Raleigh
Robert B. Outland, Jr., Rich Square
Judith P. Powell, Enfield
Fred A. Stone, Raleigh
Glenn W. White, Rockingham

Wake Forest University

Opened as Wake Forest Institute, Feburary 3, 1834
Chartered as Wake Forest College, Wake Forest, December 28, 1838
Bowman Gray Medical School of Wake Forest College, Winston-Salem officially opened July 1, 1941, and the first class of students began work, September 10, 1941
Wake Forest College authorized by special session of Convention meeting in Greensboro, July 30, 1946 to move to Winston-Salem
First session in Winston-Salem began with the summer term, June 18, 1956
Wake Forest College became a university June 12, 1967
Thomas K. Hearn, Jr., President
Wayne Calloway, Chair, Board of Trustees

On November 11, 1986, the Baptist State Convention and Wake Forest University established a new relationship described in the Convention's Constitution as follows:

> Article XIV. The Baptist State Convention of North Carolina and Wake Forest University shall have a fraternal, voluntary relationship under which Wake Forest University is autonomous in governance. In order to facilitate that relationship, the University will have associate, non-voting membership on the Council on Christian Higher Education, and will be represented by the same officers as schools which are members of the Council. The Board of Trustees of Wake Forest University shall be elected by that Board in accordance with such procedures as that Board may prescribe. Wake Forest University shall not share in the distribution of Cooperative Program Funds.

Wingate University

Authorized as Wingate School by Union Baptist Association, 1895
Opened 1896; Chartered 1897
In early days operated by local trustees from Union and surrounding Baptist associations.
Became a junior college in 1923
In 1925 the Baptist State Convention of North Carolina assumed sponsorship
In 1930 the Baptist State Convention of North Carolina withdrew and returned Wingate College to support by Union and other associations
In 1949 the trustees were first appointed by the Baptist State Convention of North Carolina
Became a senior college in 1977
Began offering graduate work in 1985
Became Wingate University in 1995
Jerry E. McGee, President

Board of Trustees

Jack C. Lail, Chair

Terms Expiring in 1996
Evelyn W. Bingham, Lexington
J. Brooks Davis, Matthews
Donald R. Dickerson, Hillsborough
James Grady Faulk, Pineville
Elaine D. Jenkins, Gastonia
William H. Swan, Mt. Gilead
W.P. Watson, Charlotte
Glenn W. Wilcox, Sr., Asheville

Terms Expiring in 1997
Danny K. Davis, High Point
Carroll M. Edwards, Marshville
Kenneth L. Goodman, Rockingham
Joel A. Huneycutt, Locust
Jack C. Lail, Seagrove
John R. Martin, Greensboro
Ralph D. May, Raleigh
Luther T. Moore, Charlotte
Charles Thomas Wilson, Charlotte

Terms Expiring in 1998
Clyde C. Dickson, Jr., Charlotte
J. Dixon Free, Charlotte
Henry B. Gaye, Marshville
H. Clark Goodwin, Monroe
H. Joe King, Jr., Charlotte
Kenneth W. Long, Sr., Monroe
Elizabeth H. Maddrey, Eden
Ben F. Mynatt, Concord
Claudia S. Robinette, Marston

Terms Expiring in 1999
Larry T. Cloninger, Salisbury
Arnold A. Culbreth, Greensboro
J.E. Culbreth, Matthews
J. Edwin Drew, Macclesfield
Amon L. Funderburk, Winston-Salem
Linda Lockman-Brooks, Charlotte
Jimmy K. Stegall, Monroe
Donald C. Taft, Charlotte
Evelyn Taylor, Aberdeen

Statistical Report for North Carolina Baptist Colleges and Universities, 1994–1995

Institution	President	Post Office	Faculty and Administration	*Enrollment 1994–95 College	Summer School	Special Non-Credit	Ministerial Students	Other Church-Related Vocational Students	1994–95 College Graduates
**Campbell University	Norman A. Wiggins	Buies Creek	a. 159 b. 190 c. 9	2,912	2,233		80	16	1,009
Chowan College	Herman E. Collier, Jr. (Interim)	Murfreesboro	a. 56 b. 11 c. 20	782	75		6	3	106
** Gardner-Webb University	M. Christopher White	Boiling Springs	a. 99 b. 55 c. 10	1,927	616		77	169	592
Mars Hill College	Fred B. Bentley	Mars Hill	a. 80 b. 50 c. 12	1,186	217		17	35	210
**Meredith College	John E. Weems	Raleigh	a. 103 b. 111 c. 34	2,021	1,401	1,148		11	545
**Wake Forest University	Thomaas K. Hearn, Jr.	Winston-Salem	a. 322 b. 28 c. 62	5,501	1,400		19	61	1,469
**Wingate University	Jerry E. McGee	Wingate	a. 87 b. 24 c. 44	1,344	227	15	25	20	248
			a. 906 b. 469 c. 191	15,673	6,169	1,163	224	315	4,179

*Full-time equivalent
**Includes all divisions
a. Number, Full-time faculty
b. Number, Part-time faculty
c. Number, College/University Administration

Grand total enrollment, 1994–1995: 23,005

Convention Auxiliaries and Organizations

Woman's Missionary Union

Auxiliary to the Baptist State Convention

Executive Board Officers for 1996

Donice Harrod, Nashville ..... President
Eunice Bland, Wake Forest ..... First Vice-President
Ruby Fulbright, Greenville ..... Second Vice-President
Charlotte Cook, Lexington ..... Recording Secretary
Delores Thomas, Peachland ..... Assistant Recording Secretary

North Carolina Baptist Men

Officers for 1996

Maurice Cook, Raleigh ..... President
Raymond Earp, Beaufort ..... Vice-President, East
David Bissette, Winston-Salem ..... Vice-President, Piedmont
Skip Greene, Boone ..... Vice-President, West
John Freeman, Raleigh ..... Recording Secretary
Raiford Troutman, Concord ..... Immediate Past President

North Carolina Baptist Directors of Missions

Officers for 1996

Lawson Horton, Brushy Mountain ..... President
Ellis Fulbright, South Roanoke ..... Vice-President, East
Dale Fisher, Caldwell ..... Vice-President, West
Randal Cash, Dan Valley ..... Vice-President, Piedmont
Richard Capps, Liberty ..... Treasurer
Jack Robinson, Anson ..... Secretary
Keith Hamilton, Atlantic ..... Public Relations
Bill Wallace, Tar River ..... Music
Eugene Hager, (retired) South Yadkin ..... Historian

North Carolina Baptist Pastors' Conference

Officers for 1996

Mike Whitson, Indian Trail ..... President
Stan Frye, Conover ..... Vice-President
Dale Robertson, Salisbury ..... Secretary/Treasurer

North Carolina Baptist Religious Education Association

Officers for 1996

David Best, Kernersville ..... President
Jim Fowler, Winston-Salem ..... President-elect

Bill Grunnewald, Hickory ..... Secretary
John Stoker, Winston-Salem ..... Treasurer
Lois McCoy, Cary ..... Member-at-large
Keith Vaughn, Apex ..... Member-at-large
Skip Fendley, Henderson ..... Member-at-large
Tom Turner, Asheville ..... Member-at-large
Andrew Payne, North Wilkesboro ..... Member-at-large
Peggy Stout, Concord ..... Member-at-large
Steve Zimmerman, Shelby ..... Networking
Joe Collins, Shelby ..... Publicity

North Carolina Baptist Music Conference

Officers for 1996

Joye Brannon, Greensboro ..... President
Joel Marshall, Burlington ..... First Vice-President
Lee Webb, Cary ..... Second Vice-President
Clif Harris, Wilmington ..... Secretary-Treasurer

North Carolina Baptist Ministers' Wives Conference

Officers for 1996

Beverly Spears, Stedman ..... President
Dorothy Gault, Fayetteville ..... Vice-President
Norma Brown, Greensboro ..... Secretary-Treasurer
Becky Lakey, Kenansville ..... Publicity
Theresa Long, Fayetteville ..... Retreat Chair

North Carolina Southern Baptist Secretaries

Officers for 1996

Sandra Bell, Jacksonville ..... President
Gail Edge, New Bern ..... First Vice-President
Barbara Wright, Asheville ..... Second Vice-President
Jennifer Dowler, Greensboro ..... Secretary/Treasurer

Women In Ministry

Officers for 1996

Lynn Rhoades, Winston-Salem ..... Convenor

Southern Baptist Convention Officers and Representatives

President: James B. Henry, 3701 L.B. McLeod Road; Orlando, Fla. 32805
First Vice-President: Larry W. Wynn, P.O. Box 279, Dacula, Ga. 30211
Second Vice-President: Gary L. Frost, 525 Coitsville-Hubbard Road, Youngstown, Ohio 44505
Recording Secretary: David W. Atchison, P.O. Box 680338, Franklin, Tenn. 37068
Registration Secretary: Lee Porter, 1855 Airport Circle, Panama City, Fla. 32405
Treasurer: Morris H. Chapman, 901 Commerce Street, Nashville, Tenn. 37203

North Carolina Representatives on SBC Boards, Commissions and Committees

Executive Committee

Julian M. Motley, Wake Forest; Bill B. Horton, Asheville; Michael K. Moore, Wilmington; Marlie Steven Choplin, Wake Forest; Steven O. Walsh, Greensboro

Foreign Mission Board

Paul Steve Hardy, Burlington; Winston Gattis Perry, Raleigh; Michael D. Smith, Asheville; Kenneth Wayne Ridings, Asheville; James Edwin Yount, Jr., Conover

Home Mission Board

Ronald Tucker, Charlotte; Carol Cearley, Clemmons; Alfred R. Wright, Goldsboro; Kenneth W. Pollard, Glen Alpine; Floyd Bennett, Vale

Sunday School Board

Gary Chapman, Clemmons; Joe B. Brown, Charlotte; Roy D. Mason, Charlotte; Robert M. Tenery, Mocksville; J.D. Grant, Sylva

Annuity Board

Jack F. Coffey, Raleigh; George J. Tous van Nijkerk, Raleigh

Southern Baptist Theological Seminary

James Parrish, Greensboro; Paul B. Stam, Jr., Apex; Timothy C. Horldt, Valdese

Southeastern Baptist Theological Seminary

W. Dade Sherman, Jr., Monroe; Ned L. Matthews, Gastonia; Cecil D. Rhodes, Jr., Wilson; Stanley A. Denham, Manassas, Va.; Elmer J. Dryden, Charlotte; Daniel E. Johnston, Jonesville, S.C.; Arthur W. Madill, Monroe; Sandra G. Page, Charlotte; Coy C. Privette, Kannapolis; Robert E. Hand, Sr., Greensboro

Southwestern Baptist Theological Seminary

Donald E. Taylor, Asheville

New Orleans Baptist Theological Seminary

James Stephen Sells, Glen Alpine

Golden Gate Baptist Theological Seminary
Frederick T. Corbin, Raleigh

Midwestern Baptist Theological Seminary
No name available

Education Commission
M.O. Owens, Jr., Gastonia

Brotherhood Commission
Karl Ray Minor, Morganton

Christian Life Commission
Charles D. Page, Charlotte

Historical Commission
Lynn R. Buzzard, Buies Creek

Radio and Television Commission
Helen B. George, Raleigh

Stewardship Commission
Richard G. Hicks, Fayetteville

Baptist World Alliance

Officers
President: Knud Wumpelmann, Denmark
General Secretary: Denton Lotz, USA
Treasurer: John Rucker Jones, Jr., USA
Washington International Office: 6733 Curran Street
McLean, Virginia 22101-6005

Statistical Reports Associational and Convention

Prepared by Business Management Division
Ron Rasberry, director, Information and PC Support

The Following information was supplied by the clerks of the eighty (80) Baptist Associations in North Carolina. We greatly appreciate the faithful service they have rendered in compiling the statistical data. These reports are based on the associational year.

The Cooperative Program figures are from records in the Convention's Business Office and are for the calendar year.

Associational Statistics

ALEXANDER

Churches		Pastor (For Addresses, see Directory in Back of Book)	Total Baptisms	Other Additions, Letter, etc.	Resident Church Membership	Total Church Membership	Sunday School Enrollment	Vacation Bible School Enroll.	Discipleship Training Enroll.	Church Music Enrollment	W.M.U. Enrollment	Brotherhood Enrollment	Total Receipts	Total for Cooperative Program	Total Mission Expenditures
ANTIOCH	C	EDWARD R BOLEN	13	25	526	600	379	139	0	92	106	31	272,518	47,382	66,401
BETHLEHEM	C	MARK A TILLEY	22	41	689	750	463	222	196	135	73	65	398,055	21,300	58,291
BEULAH	C	RICK MCCLURE			0										
CALVARY	C	STEVE DAGENHART	4	23	330	330	186	0	0	142	0	0	257,499		10,656
EAST TAYLORSVILLE	C	GARY JENNINGS	47	34	1162	1277	687	75	256	122	30	30	473,965	6,019	62,756
GRACE	C	MICHAEL BLEVINS	7	10	209	209	172	86	22	72	49	45	106,445	6,288	22,737
HIDDENITE	C	TERRY B ASHE	0	12	197	278	112	98	37	39	43	27	129,500	4,333	12,402
LEBANON	C	KEITH CHILDERS	1	1	140	193	94	65	0	42	0	0	127,455	5,568	18,548
LINNEY'S GROVE	C		1	1	188	216	114	90	0	40	0	0	48,234	300	12,597
LITTLE RIVER	C	MARK ROBINETTE	5	10	341	354	179	132	39	121	15	0	180,670	586	25,586
MACEDONIA	C	THOMAS LAMBERT	3	1	219	269	125	110	0	46	30	4	76,200	4,172	15,821
MILLERSVILLE	C	LARRY BLAKLEY	47	8	612	682	395	271	0	120	90	40	342,282	19,613	62,245
MOUNTAIN RIDGE	C	DONALD GOODE	7	1	114	114	28	50	0	18	0	0	40,402		1,752
MOUNT HERMAN	C	DWIGHT AUSTIN	1	4	208	266	144	90	0	88	56	14	157,645	23,844	29,854
MOUNT OLIVE	C	DOUG FOSTER	1	1	122	138	50	18	0	16	13	0	40,929	340	3,157
PILGRIM	C	JERRY GWALTNEY	3	6	162	215	106	61	0	42	0	0	63,751	650	2,142
PLEASANT HILL	C	LARRY ALLEN	4	2	289	325	161	81	0	29	28	0	114,281	7,879	24,151
SMYRNA	C	MICHAEL A BARBER	10	6	250	282	123	114	0	63	16	0	132,206	16,997	28,443
STONY POINT	C	KENNETH WALTERS	7	5	550	623	351	175	29	103	62	50	270,648	21,119	42,099
TAYLORSVILLE FIRST	C	DAVID BOAN	8	16	412	620	279	257	0	107	57	22	341,505	16,444	42,978
THREE FORKS	C	MARION POWELL	30	23	535	670	403	149	189	120	106	70	470,851	22,250	89,056
TOTAL FOR ASSOCIATION			**221**	**230**	**7255**	**8411**	**4551**	**2283**	**768**	**1557**	**774**	**398**	**4,045,041**	**225,083**	**631,672**

ALLEGHANY

BELLVIEW MISSIONARY	C	JOHN HUFFMAN	0	2	63	88	59	60	0	35	0	0	30,485	200	12,964
LAUREL SPRINGS	C	DANA HINES	0	5	55	63	27	0					17,434		2,064
LIBERTY	C	RALPH SMITH	2	1	64	77	32	49	0	0	6	0	8,832		540
MOUNT CARMEL	C	EVERETTE R SHAW	1	1	237	248	125	107	18	50	19	0	45,344	65	17,095
NEW HOPE	C														
OSBORNE MEMORIAL	C	RUSSELL MABE	0		90	126							16,291		1,889
PINE FORK	C	WORTH KIMBERLIN	0		90	175	88	86	0	13	18	0	21,800	300	1,120
SPARTA FIRST	C	GORDON WEST	17	16	405	536	261	115	2	70	50	28	132,836	7,000	21,979
TOTAL FOR ASSOCIATION			**20**	**25**	**1004**	**1313**	**592**	**417**	**20**	**168**	**93**	**28**	**273,022**	**7,565**	**57,651**

ANSON

ANSONVILLE	C	BILL HARRIS	2	2	80	144	58	40		31	27		36,719	1,219	
BROWN CREEK	C	DARRELL NANCE	4	4	122	175	101	73	1	41	21	34	70,571	4,500	11,172
CALVARY	C	W T TREADWAY	4		30	35	43	43		22	13	10			750
CATHEDRAL	C	STEVE HILL	10	6	271	315	146	110		60	24	13	117,220	1,200	3,745
CEDAR GROVE	C	FRANK BARWIG	1		135	138	61	46		13	10		40,867	3,039	5,496
DEEP CREEK	C	GEORGE SENTER	8	13	194	213	220	128		75	79	23	93,958	5,742	15,822
DEEP SPRINGS	C	KEN FORRESTER	10	9	250	287	203	173	0	90	57	21	125,149	4,008	20,402
FAITH	C	GRAYLON JORDAN	1	3	162	214	34	40		12	7	4	22,911		65
FALL BRANCH	C	JERRY E TURNER	3	2	33	36	34	32	13	14	6	10	16,812		570
FREEDOM	C	RANDY JACKSON	5	7	121	122	72	66	0	27	7	9			3,153
GUM SPRINGS	C	JOHN R NANCE		5	188	229	83	48		41	19	0	61,692	1,270	4,889
LILESVILLE	C	THOMAS ZEIGLER		5	172	239	143	89	8	43	38	30	228,177	2,765	11,074
MINERAL SPRINGS	C			2	85	107	41	28		23	17		18,770	37	14,147
MORVEN	C	WILLIAM WHITLOW	5		84	162	52	88		29	23	5	39,504	1,062	3,267
MOUNT BEULAH	C	KARL STORY	3	2	317	480	255	127	77	46	55	17	208,569	15,667	34,480
MOUNT CARMEL	C	ARNOLD JACKSON	14	17	139	235	102	86		58	36	10	88,755	8,489	16,651
MOUNT ZION	C	EVERETTE PEELE	4	1	96	99	30	30	0	27	8	11	17,941		385
NEW HOME	C	NED R CHRISTY	3	3	202	253	165	158	0	44	72	22	96,584	11,410	18,671
NORTH WADESBORO	C	RONNIE STEWART	21	20	598	657	274	155	69	68	70	44	194,934	8,197	18,164
OAKDALE	C	WILLARD SINGLETARY	13	10	201	201	103	50		40	47		62,024		2,305
PEACHLAND	C	CHARLES CAUTHEN	7	12	193	262	211	236	13	71	78	33	131,687	17,693	31,520
PLEASANT GROVE	C	JAMES GERALD	6	4	35	40	50	45		24	14	13	23,100	200	1,050
POLKTON	C	KENN WEST	2	7	162	223	88	74		12	14	8	51,459	886	3,525
RED HILL	C	ELVIN MELTON	10	2	231	290	226	152		52	47	18	121,658	7,352	24,866
ROCKY MOUNT	C	DAVID WYATT	3	2	145	201	116	57		24	8		60,472	2,954	8,389

Churches		Pastor (For Addresses, see Directory in Back of Book)	Total Baptisms	Other Additions, Letter, etc.	Resident Church Membership	Total Church Membership	Sunday School Enrollment	Vacation Bible School Enroll.	Discipleship Training Enroll.	Church Music Enrollment	W.M.U. Enrollment	Brotherhood Enrollment	Total Receipts	Total for Cooperative Program	Total Mission Expenditures
ANSON—CONTINUED															
ROCKY RIVER	C	DENNIS STEGALL	3		83	121	49	62	1	11	11	11	45,371	2,324	5,341
SOUTHSIDE	C	MICHAEL LAWING	3	9	149	149	99	114		22	20		70,117	3,162	9,145
WADE	C	JERRY PHILLIPS	21	36	161	174	108	130	28	27	20	3	66,752	2,400	4,831
WADESBORO FIRST	C	FRED SENTER	7	9	501	776	520	118	34	158	97	24	357,192	19,345	46,444
TOTAL FOR ASSOCIATION			**173**	**192**	**5140**	**6577**	**3687**	**2598**	**244**	**1205**	**945**	**373**	**2,468,965**	**124,922**	**320,319**
ASHE															
APPLE GROVE	C	EARL ROTEN	4	1	89	117	48						5,126		130
BALD MOUNTAIN	C	LAWRENCE GOODMAN	14	11	357	420	240	235		103	45	23	155,598	6,054	10,494
BEAVER CREEK	C	JOHNNY GOODMAN		4	86	126	45	47		27	10		16,768		1,460
BETHEL	C	ROSS HARLESS	1		67	145	59	45					27,775	98	255
BIG FLATTS	C				78	113	44	53		43					
BIG LAUREL	C	ROGER SHEETS			10	20	8	21		5			2,876		656
BLUE RIDGE	C	JERRY FRANCIS	6	10	36	56	26	20					17,913		4,182
BRISTOL	C	BILLY J BLEVINS	6	3	258	304	88	100		41			43,853	1,704	4,210
BUFFALO	C	DAVID BLACKBURN	0		91	102	91	72	38	36	15	0	40,052		1,985
CALVARY	C	KENNETH FURCHES		5	65	65	26	53	11	17	12		9,630	383	1,358
CLIFTON	C	LARRY POWERS	1	4	170	237	59	66	17	16	6		36,513	927	5,133
FARMERS MEMORIAL	C	ANION COLE													
FLETCHER MEMORIAL	C	CARROLL ARANT	5	4	309	363	156	129	0	54	34	22	145,115	9,761	38,791
FRIENDLY GROVE	C	CHARLES EDWARDS	2	2	198	258	120	103		36	29		88,006	3,138	15,994
FRIENDSHIP	C	JOHNNY BLEVINS	1	11	319	363	173	192	40	25	49	0	98,793	9,799	21,712
GLENDALE SPRINGS	C	KEITH ELLEDGE		7	150	180	131	55		72		12	85,859	420	7,539
GRASSY CREEK	C	RAY HAM		2	86	151	55	60		12			32,288	2,421	5,689
HEALING SPRINGS	C	BILL BALLOU	1	2	112	193	75	95	5	19	17	12	34,437	1,569	8,501
LANDMARK	C	DAVID TESTERMAN		5	75	90	113	110		61			34,770		6,562
LAUREL KNOB	C	JAMES 0 RASH JR			72	97	31	47	24	12			40,858	686	3,855

LIBERTY GROVE	C	JERRY REAVIS	3	11	113	199	104	22	46	48			49,778	1,260	9,983
LITTLE HELTON	C	ARVIE LYNCH	4	2	45	100	60	58		21			5,491	96	96
MIDWAY	C	ERVEL JONES	2	9	236	298	131	70	42	62	42	23	96,119	13,578	16,660
MISSION HOME	C	DAVID WELLBORN	1	1	144	194	88	84	41	47	14		45,466	2,058	4,625
MOUNT OLIVE	C	GARY WATSON			56	65	50	32					17,490	700	2,625
NEW RIVER	C	JIMMY WARDEN	2		141	260	133	85		37	16		89,498	4,615	19,711
NORTH BEAVER	C	WAYNE JONES	2	4	115	119	93	89	0	22	11		69,237	772	2,771
OAK HILL	C	CHARLES MCCOY	2		90	160	63	48		15			18,643		2,633
OBIDS	C	EARL SHEETS SR		1	33	52	38	19		29			13,514	200	450
OLD FIELDS	C	BILL BURCHETTE			86	97	61	55	31	26	14	12	45,965	2,634	12,494
ORION	C	VICTOR CHURCH		2	160	175	69	40		20	20		54,363	2,313	7,880
PEAK VALLEY	C	STEVE WITHERSPOON			8	8	50	45	23				4,128	100	350
PHOENIX	C			8	136	173	88	91	35	28	9	30	45,101	1,025	3,633
PILOT MOUTAIN	C	GARRETT MAHAFFEY			91	91	22			22			8,812		455
PINE SWAMP	C	THOMAS GRAYBEAL		1	55	72	45	23					20,474	200	962
PLEASANT HOME	C	MARVIN C SMITH	3		99	141	77	44		16			29,461	1,331	5,699
PLEASANT VALLEY	C	ROGER SHEETS		5	55	114		29		16			5,463		
PROSPERITY	C	ELIJAH GREER													
RIVERVIEW	C	RUSSELL K HART	3	10	40	40	28			0			11,133		175
ROUND KNOB	C	J E OWENS	2	3	76	106	48	45					16,984	753	3,116
SABBATH HOME	C														
STURGILLS	C	LLOYD DAY			0		89	20					14,320		
THREE FORKS	C				53	102	42	0					9,795		3,225
TRINITY	C	WADE IVEY	19	87	241	277	305	184	134	233	29	26	76,076		5,930
TUCKERDALE	C	LLOYD DAY			151	178	106	121					25,425	400	6,621
WAGONER	C	JACK MILLER	2	5	120	142	42	30	15	22	13		18,863	81	1,705
WARRENSVILLE	C		1	0	82	156	88		0	78	23	11	44,967	2,250	4,400
WELCOME HOME	C	JOE R BLEVINS	1	2	128	198	72	89		38	45	9	41,816	3,156	7,153
WEST JEFFERSON	C	J KENNITH MORRIS												2,667	
TOTAL FOR ASSOCIATION			**88**	**222**	**5182**	**6917**	**3580**	**2826**	**502**	**1359**	**453**	**180**	**1,794,612**	**77,149**	**261,858**

ATLANTIC

ATLANTIC MISSIONARY	C	TERRY MCINNIS	4	0	188	235	117	75	0	50	32	20		3,975	7,441
AURORA FIRST	C	MIKE HUFFMAN	0	1	25	67	20		0		0	5	15,516	1,727	5,496
BAYBORO MISSIONARY	C	TERRY HENDRIX	7	2	125	272	220	130		63	57	25	82,265	2,099	11,730
BEAUFORT FIRST	C	FRED G SIMPSON	0	4	529	610	235		1	47	89	10	191,751	11,471	36,398
BOGUE BANKS	C	PATRICK D WILLIAMS	11	33	176	199	110	104					431,685	24,999	32,074
BROAD CREEK	C	TIMOTHY R CONLEY	0	2	34	34	30	0	22		0		20,413		
CALVARY	C	GARY MCCOLLOUGH	3	10	172	195	155	78	69	30	37	20	69,579	3,127	17,775

ATLANTIC—CONTINUED

Churches		Pastor (For Addresses, see Directory in Back of Book)	Total Baptisms	Other Additions, Letter, etc.	Resident Church Membership	Total Church Membership	Sunday School Enrollment	Vacation Bible School Enroll.	Discipleship Training Enroll.	Church Music Enrollment	W.M.U. Enrollment	Brotherhood Enrollment	Total Receipts	Total for Cooperative Program	Total Mission Expenditures
CAPE CARTERET	C	CLELL GIBSON	10	25	204	249	169	146	0	67	43	19	109,837	6,544	11,816
CHERRY POINT	C	TRAVIS NEWTON	2	10	218	316	195	121	1	52	35	25	110,621	9,773	16,919
COLONY	C	RANDY A HAWKINS	8	20	198	239	223	65	60	18	53	41	98,902	6,744	12,801
COVE CITY MISSIONARY	C	MARK MINERVINO	5	3	65	95	68	165	0	28	33	16	35,066	2,750	6,262
CROSSROADS	C		10	5	96	432	96		34	67	38		147,398		1,709
DAVIS FIRST	C	E VERNON GILMER	6	3	143	149	87	58	23	31	37	28	51,106	3,587	
DOVER MISSIONARY	C	MIKE PRIDGEN													
EMERALD ISLE	M	C CURTIS FINCH			0								19,340	300	300
FORT BARNWELL	C	JIMMY UHL	2		173	273	126	76	40	19	41	8	55,581	3,433	6,220
HAVELOCK COMMUNITY	M	LARRY D LENOIR SR	6	12	50	57	88	103		58	58	27	42,474	305	4,961
HAVELOCK FIRST	C	DONALD W HADLEY	20	44	425	1261	381	158	64	71	35	38	234,120	23,407	42,658
HUGGINS MEMORIAL	C	DWIGHT SMITH	3	2	119	125	65	80	11	12		6	45,352	2,135	5,222
ISLAND ROAD	C	JAMES CHADWICK	4	13	36	39	55	23		14	12	5	25,999	1,277	2,958
MARSHALLBERG	C	ROBERT B ELLIS	1	2	128	153	79	64		27	12		45,962	500	2,280
MCCOTTER BLVD	C	KINCY BARROW	7	47	169	275	285	119	15	71	50	20	119,519	4,979	17,761
NEUSE RIVER	C	EDWARD SATTERLEY	2	2	98	146	75	55	0	26	13	12	47,766	743	2,094
NEW BERN FIRST	C	THOMAS M DENTON	9	34	677	1038	469	139	289	174	143	41	918,654	25,200	236,376
NEWPORT BRIDGE	C	RANDAL OUTLAND	4	13	464	893	261	76	0	70	27	12	184,218	11,171	26,757
ORIENTAL FIRST	C	MURRAY ETHERIDGE		6	42	60	25		0	12	14		40,862	600	4,159
PARKVIEW	C	JERRY L SMITH	35	30	453	660	407	122	31	176	28	46	287,400	500	23,359
PELETIER FIRST MSNRY	C	LARRY ISAACS	9		228	241	184	97		21	21		73,244	3,625	8,919
PINEY GROVE	C	JEFFREY HARRIS	1		51	76	39	12	1	13	13	8	13,224	200	1,055
POLLOCKSVILLE	C	BUFORD LEWIS	7	7	172	210	94	88		41	25	28	66,461	5,082	12,988
REECE'S CHAPEL	C	LARRY MARTIN	2		73	75	88	61		37	29	24	50,606	487	4,452
RIVER BEND	C	STEVE SIMPSON	4	11	129	180	173	112	8	52	3	0	132,634	13,886	25,093
SEA LEVEL MISSIONARY	C	ALAN BEANE		2	79	111	74	75		35	30	13		2,238	4,928
SMYRNA MISSIONARY	C			1	93	100	40	31		13	12	8	45,490	3,124	5,348
SOUTH CREEK	C		0	3	35	72	25						19,136	1,209	2,999

SPRING GARDEN	C	WILLIAM B HUTCHINSON	11	24	174	215	154		28	50	47	24	92,331	4,242	12,536
TABERNACLE	C	JACK HINTON	38	36	1176	1566	878	279	247	293	203	102	986,576	22,726	110,743
TEMPLE	C	LEE R GREENE	14	35	689	867	493	162	88	178	108	60	328,471	30,745	40,146
TRENTON MISSIONARY	C	RICK WASHINGTON	1	3	117	203	63	50	13	29	45	6	44,830	1,000	3,416
VICTORY	C	RAY WHITBY SR	1	1	97	145	71	87		24	30	11	57,633	2,669	9,081
WOODVILLE	C	DAVID LITTLE			86	92	40	35	15	24	17		35,996	1,800	5,734
TOTAL FOR ASSOCIATION			**247**	**446**	**8206**	**12225**	**6457**	**3046**	**1060**	**1993**	**1470**	**708**	**5,378,018**	**244,381**	**782,964**

AVERY

AARON	C	CHARLES R BELL JR	2		101	105	105	35		24	20		76,528	5,625	16,987
BEECH MOUNTAIN	C	DAVID BURNOP			110	193	94	49		28			29,352	751	7,481
BIG MEADOWS	C	HARRY LEE TURBYFILL	6	2	50	70	50	43		23	15		33,668		3,026
CHESTNUT DALE	C	LARRY PARLIER		2	50	50	48	31	0				17,732	500	2,550
CRANBERRY	C														
CROSSNORE FIRST	C	LANDER HEAFNER	13	18	342	467	336	182	38	94	102	68	307,674	7,957	72,142
ELK PARK FIRST	C	CLARENCE LAWS		2	33	53	25	9	11	2	6		9,369		877
FALL CREEK	C	CHARLES MOREFIELD	2	8	13	62	73	53		32	20		44,459	1,365	18,253
GREEN VALLEY	C	BRYAN J GRIFFITH													
JONAS RIDGE	C	DONALD GRAGG												1,672	
NEWLAND FIRST	C	BILL M JONES	17	7	300	370	177	39		58	17	18	237,730	10,679	27,794
OAK GROVE	C	PHIL MURDOCK	6	21	150	175	134	40	19	56			102,515	5,910	17,881
PILGRIM	C														
PINEOLA MISSIONARY	C	JOSEPH MILLER	1	4	85	103	36	40		10	20	6	33,347	5,011	11,090
PLEASANT HILL	C	J MAX SMITH		5	184	322	149	59	42	55	26	11	67,341		17,596
PLEASANT VALLEY	C	RUFUS BIDDIX	1	3	72	72	51	67		24	17	14	13,952	733	1,287
POWDERMILL	C	HAROLD DELLINGER	3	11	134	218	119	47		26	10		84,395		1,463
STAMEY TOWN MISS	C	RUSSEL HOILMAN			0		68	53	22	27	12	5	22,471	1,230	9,524
SUGAR MOUNTAIN	C	DAVID JOHNSON	1	1	46	46	82	36	35	26	7		29,083		3,066
VALLEY HAVEN	C													889	
WHITES MEMORIAL	C	WILLIAM GRINDSTAFF	2		120	120	55	50		30			16,249	195	1,005
YELLOW MOUNTAIN	C														
TOTAL FOR ASSOCIATION			**54**	**84**	**1790**	**2426**	**1602**	**833**	**167**	**515**	**272**	**122**	**1,125,865**	**42,517**	**212,022**

BAPTIST METROLINA

ARAB	M	CHAOUKI BOULOS	5	10	48	52	69	0	8	18	10	4	18,082	135	
ARLINGTON	C	STEVE GANDY	34	29	708	741	550	202	179	172	107	96	421,774	11,654	30,432
BAPTIST DEAF	M	ROBERT N MOORE	1	1	44	49	61	0	9	3	0	0	32,008	1,103	3,745
BERRYHILL	C	BUD SPENCER	9	5	259	362	145	103	0	44	52	28	120,076	11,363	24,316

BAPTIST METROLINA—CONTINUED

Churches		Pastor (For Addresses, see Directory in Back of Book)	Total Baptisms	Other Additions, Letter, etc.	Resident Church Membership	Total Church Membership	Sunday School Enrollment	Vacation Bible School Enroll.	Discipleship Training Enroll.	Church Music Enrollment	W.M.U. Enrollment	Brotherhood Enrollment	Total Receipts	Total for Cooperative Program	Total Mission Expenditures
BETHANY	C	ROBERT D WILLIARD	6	15	130	135	157	101	0	48	0	0	301,820	6,324	17,472
BRIAR CREEK ROAD	C	DALE R HARLAN	8	14	325	350	334	54	32	33	49	0	252,071	4,975	12,940
CALVARY	C	BRIAN TAULE	18	14	819	1122	613	120	0	155	37	0	709,918	8,250	69,192
CANDLEWYCK	C	D ALLEN SCHULYER	8	16	256	295	200	58	0	20	44	10	234,023	400	5,008
CARMEL	C	WAYNE W POPLIN	89	0	2593	2818	1994	890	400	408	280	101	3,315,535	64,851	287,956
CEDAR GROVE	C														
CHAPMAN MEMORIAL	C	GLENN FLOWE	10	19	289	458	160	55	0	67	41	6		19,462	52,981
CHARLOTTE CHINESE	C	ABRAHAM HO	0	5	75	75	75	0	0	30	20	0		6,583	
CHARLOTTE FIRST	C	CHARLES D PAGE	51	151	2643	2963	2330	364	243	444	206	59	3,204,053	204,667	413,242
CHRISTIAN FAMILY	C	TERRY WALLACE SR													
CLEAR CREEK	C	RICHARD PORTER	1	9	230	301	78	66	0	16	0	0	74,444	3,442	9,906
CORNELIUS FIRST	C	DAVID HOLLOWAY	16	12	320	387	235	135	0	60	40	0	211,020	4,402	16,276
CORNERSTONE	C	GLENN GUNTER	11	50	997	1324	980	248	0	193	51	46	655,854	60,597	113,273
COVENANT	C	JAMES H TEMPLES	20	9	274	366	233	143	123	94	0	0	512,322	7,195	31,219
DAVIDSON FIRST	C	FRANK VINSON			131	131	17						13,600		264
DERITA BAPTIST	C	ROY D MASON	42	42	575	772	556	209	95	150	81	0	652,486	2,500	50,188
DILWORTH	C	BILL PRUITT	2	3	103	483	52	38	17	15	10	6	66,325	3,917	8,954
DURHAM MEMORIAL	C	GERALD J BEARDEN	17	10	651	950	638	240	183	261	122	58	487,122	40,381	79,867
EAST	C	JONATHAN R DEBELL	4	16	341	612	292	5	35	58	35	35	178,998	14,712	21,701
EAST HUNTERSVILLE	C	JACK HOMESLEY	53	38		259	187	123		37	16	8	406,713	11,977	
EASTERN HILLS	C	PAUL H BALLARD	26	31	725	948	660	176	37	177	120	85	630,662	37,555	82,875
EASTWAY	C	STEVEN GOUGE	10	11	465	580	399	148	60	88	92	44	368,525	23,732	49,637
EMMANUEL	C	JOHN JOHNSON	3	3	240	268	166	83	0	23	29	20	129,873	5,836	17,815
FELLOWSHIP	C	ROBERT D LYON	8	7	65	67	55	0	0	22	0	0	68,915	300	400
GALILEAN	C	ELLAZOR CAMPBELL	39	50	30	160	63	0	39	71	24	17	102,279		45,605
GRACE	C		11	13	535	595	347	145		65	56	99	253,660	3,356	23,172
GREATER PROVIDENCE	C	FRED GIBSON	34	50	498	502	143	200	48	199	65	20	166,410		1,200
GREEN MEMORIAL	C	DALE R SHIELDS	21	15	377	400	257	83	0	78	73	9	239,675	2,067	11,414
HARRISBURG ROAD	C	DONALD BROOKS													
HICKORY GROVE	C	JOE B BROWN	337	599	8183	9133	7671	1250	2095	1007	123	0	8,898,947	9,548	281,459

HILLCREST	C	DAVID IRISH	4	2	248	323	150	80	39	64	32	12	161,915	11,273	25,630
HOPEWELL	C	SAMUEL PIERCE	3	11	384	387	227	129	92	94	67	40	184,382	8,660	20,234
HOSKINS AVENUE	C	BILL PRATHER	22	12	114	114	52	0	0	15	17	5	50,511	600	935
HUNTERSVILLE FIRST	C	JOHNSON G DORN	57	119	1023	1176	1082	562	1	381	242	145	1,532,018	122,612	246,260
IDLEWILD	C	CHARLES R PETTIT	9	30	406	614	340	102	0	108	45	0	560,922	32,556	73,744
IGLESIA BAUTISTA	M	JOSE R PEREZ	0	3	26	40	22	0	0	0	12	0	12,109	290	1,626
INDEPENDENCE HILL	C	DAVID E BUCK	16	20	260	326	287	113	1	149	65	32	298,195	15,000	35,776
JACKSON PARK	C	KELVIN SMITH													
LA VOZ DE ESPERANZA	C	WILLIAM ORTEGA	7	10	89	89	112	32	0	0	0	0	75,730	2,481	4,455
LAKE NORMAN	C	CHARLES H HOWELL	27	36	301	321	323	138	0	83	52	10	436,542	6,094	18,452
LAKE WYLIE	C	JOEL WRIGHT	11	17	138	145	65	49	1	11	0	0	128,064	8,059	23,515
LAKEHAVEN COMMUNITY	C	DON REA	0	6	80	81	46	0	0	16	19	17	40,712	4,088	8,869
LAOTIAN/THAI	M	THOMAS PHOTHISACK	1	0	58	58	48	0	25	23	5	0	20,501		250
LONG CREEK	C													1,586	
MATTHEWS FIRST	C	STEVEN A RUMLEY	42	106	1089	1420	974	175	137	226	81	22	1,043,944	46,802	81,726
MAYFIELD MEMORIAL	C	HAROLD S DIGGS SR													
MCKEE ROAD	C	RICK BLACKWOOD	36	54	544	602	427	138	250	59	27	79	457,865	14,670	64,380
MECKLENBURG COMM	C	JAMES E WHITE	55	0	120	120	0	0	0	0	0	0		1,509	
MIDWOOD	C		3	2	575	590	318	110	0	33	51	0	257,584	18,228	36,965
MILHAVEN MEMORIAL	C	WILLIAM FUNDERBURK	0	2	34	34	30	25	0	0	0		23,617	813	1,601
MINT HILL	C	LEE PROCTOR	10	24	391	601	0	0	0	62	0	0	159,279	5,222	17,750
MINT HILL CHRISTIAN	C	RUFUS TAYLOR	1	3	26	26	22		0	1					
MOUNT LEBANON	C	WILLIAM E SAYLOR	14	14	261	282	125	111	16	20	32	26	152,593	5,251	12,465
MULBERRY	C	RON MILNE	31	39	1751	1867	1108	306	0	260	0	0	1,255,579	56,152	94,744
NATIONS FORD	C	PHILLIP M DAVIS	168	76	1542	1582	1227	0	237	153	377	129	872,236	1,433	88,300
NEW COVENANT	C	CARL GIVENS												171	
NEW HOPE	C	REID KEIGER	13	20	644	846	278	128	76	85	65	28	270,403	16,177	41,670
NEW LIFE	C	EDDIE G GRIGG	11	15	78	79	116	170	1	8	23	0	62,092	200	1,173
NEW WAVES OF JOY	C	FRANK MCCULLOUGH	10	6	50	100	87	30	75	39	27	17	42,432		1,522
NEWELL	C	RONALD B HELMS	8	13	446	608	322	114	0	76	53	12	342,610	29,470	48,349
NORTHCROSS	M		0	8	8	8	0	0	0	4	0	0	4,600	112	100
NORTHDALE	C	HAROLD T SMITH	2	5	197	351	107	0	0	43	16	12	73,216	4,177	8,481
OAK GROVE	C	JIM SPANGLER	14	17	285	286	157	80	0	56	25	11	108,596	500	10,853
OAKDALE	C	WILLIAM KING	8	13	166	181	83	20	0	31	31	18	55,866	2,112	54,216
OAKHURST	C	BILL WRIGHT	2	12	451	742	236	70	16	86	42	16	266,406	14,909	55,049
PLAZA	C	DAVID A GALES	4	7	294	328	210	0	0	43	26	18	252,515	690	94,780
PLEASANT PLAINS	C	JAMES S RITTER JR	8	13	453	555	302	135	96	77	37	51	261,750	26,298	43,773
PRITCHARD MEMORIAL	C	J DIXON FREE	19	18	1365	2062	1191	132	40	209	200	60	1,174,048	8,400	68,244
PROVIDENCE	C	CHARLES B BUGG	36	81	2077	2378	1712	368	285	360	311	61	2,555,370	80,107	297,273
REEDY CREEK	C	DAVID WILSON	14	16	303	336	249	107	57	54	106	28	228,820	16,601	28,342

BAPTIST METROLINA—CONTINUED

Churches		Pastor (For Addresses, see Directory in Back of Book)	Total Baptisms	Other Additions, Letter, etc.	Resident Church Membership	Total Church Membership	Sunday School Enrollment	Vacation Bible School Enroll.	Discipleship Training Enroll.	Church Music Enrollment	W.M.U. Enrollment	Brotherhood Enrollment	Total Receipts	Total for Cooperative Program	Total Mission Expenditures
ROCKWELL	C	DWAYNE BARBER	9	5	175	180	160	0	29	81	20	0	129,950		22,129
SARDIS	C	FREDERICK T MOORE	0	2	77	86	61	0	0	10	12	7	118,941	6,798	8,968
SHADY BROOK	C	GEORGE SHERMAN	9	3	338	367	190	90	0	48	53	29	141,573	11,957	26,726
SHAMROCK DRIVE	C	GARY HUDSON	10	13	563	915	480	101	40	86	89	44	419,400	14,944	47,725
SHARON	C	WAYNE ADKISSON	21	31	343	353	440	158	22	141	105	5	365,183	6,761	23,424
SHARON FOREST	C	DAVID TRAMMELL	9	13	288	358	171	80	11	40	29	39	114,413		621
SLAVIC	M	NIKOLAY KALYUZHNYY	4	15		42	35			30			60		
SOUTHLAND	C	WILLIE PARKER	1	8	23	23	33	0	13	9	7	5	19,884	1,160	1,594
SOUTHSIDE	C	C MICHAEL DELLINGER	6	13	411	470	263	236	0	57	93	29	232,705	20,886	59,397
SOUTHVIEW	C	JOE R DENSON	0	0	139	174	96	23	0	12	18	0	89,801	2,700	8,380
STATESVILLE ROAD	C	BILLY BARBO												3,308	
STEELE CREEK	C	DEXTER GREENE	7	9	168	268	101	75	0	49	28	0		8,042	
STOUGH MEMORIAL	C	JAMES G FAULK	29	43	1111	1165	589	236	101	123	76	44	608,097	21,390	95,497
SUNSET ROAD	C	STEVE BASS	26	21	579	643	414	220	37	90	108	67	276,724	22,280	41,772
THOMASBORO	C	LELAND STEPHENS	4	15	594	771	179	90	0	59	34	30	196,750	11,924	25,311
THRIFT	C	WILLIAM R PENNELL	15	8	596	703	371	135	0	52	70	18	242,562	22,689	42,225
TRINITY	C	LARRY WILSON	11	9	110	119	62	0	0	8	20	10	47,744	3,267	6,086
UNION GROVE	C		11	10	247	280	64	113	0	25	0	0	50,400	1,366	3,448
UNIVERSITY HILLS	C	LENNY FARMER	25	30	446	477	543	304	5	129	160	125	422,152	51,316	75,489
VIETNAMESE	M	PAUL HUNG OU NGUYEN												180	
WEST MECKLENBURG	C	LESTER BLEDSOE	2	2	50	50	32	55	0	10	20	8			
WESTMORELAND	C	MARION H HILTON												14,620	
WESTSIDE	C	DEAN BROCK	3	0	55	78	59		0	18	23	5	31,334	2,008	7,362
WESTVIEW	C	JAMES R ELLIS	3	0	130	142	47	36	0	24	19	18	78,000	7,312	13,655
WHITING AVENUE	C	HOWARD KNIGHT	6	5		205	81			18			52,000	39	
WILSON GROVE	C	MIKE LAWING	9	35	540	730	172	163	0	26	48	15	178,445	7,398	18,457
WINDSOR SQUARE	C	FRANK HARRISON	5	1	86	86	83	65	0	20	0	12	48,768	2,736	6,482
WOODLAWN	C	JAMES T POSEY	12	10	768	1019	616	225	17	108	0	44	1,171,184	51,678	119,308
TOTAL FOR ASSOCIATION			**1797**	**2378**	**47043**	**57020**	**37094**	**11068**	**5323**	**8258**	**4901**	**2154**	**41,186,282**	**1,431,348**	**4,028,067**

BEULAH

ANTIOCH	C	GARY WILLETT	8	10	192	247	133	113	28	57	57	23	69,319	2,878	7,991
BAYNES	C	LARRY MCCARTY	11	6	232	272	154	141	60	54	9	0	80,800	3,500	7,841
BERRY'S GROVE	C	ROGER OVERTON	8	13	270	310	169	94	48	53	73	34	173,842	8,557	28,764
BETHANY	C	WENDELL STOKES	1	1	93	98	91	73	0	32	43	26	52,913	3,295	8,203
BETHEL HILL	C	TIMOTHY HOWELL	0	0	114	231	53	72	7	26	27	0	69,823	8,141	13,874
BEULAH	C		2	2	146	226	104	72	39	41	48	27	69,765	1,500	13,560
BLANCH	C	GEORGE RUMNEY	0	2	28	62	18			12	10		13,656	1,000	2,890
CA VEL	C	THOMAS WILLIAMS	0	2	341	438	240	87	35	57	33	22	138,503	14,553	22,784
CALVARY	C	JIMMY PULLIAM	2	1	97	154	73	37	0	40	39	0	48,000	1,946	6,150
CLEMENT	C	JOHNNY SMITH	17	4	245	418	245	0	77	89	88	33	130,462	17,432	27,949
EPHESUS	C	LEONARD WATLINGTON	11	7	139	234	71	0	0	48	18	18	32,859		1,207
FRONT STREET	C	BOBBY BUCHANAN	0	3	100	129	50	42	0	28	0	0	28,364	700	2,195
HIGH VIEW	C	J D MOORE	1	6	157	176	103	70	0	53	27	12	63,768	3,890	6,172
LAMBERTH MEMORIAL	C	JIM MCCOY	2	6	245	333	142	90	1	45	45	11	118,659	7,637	13,930
LEA BETHEL	C	CLAUDE HARRELSON	8	1	266	276	160	137	0	49	67	30	98,796	2,181	6,598
MILL CREEK	C	JIM SHAW	2	3	197	220	137	30	0	24	46	30	84,558	6,070	11,221
MILTON	C	CLYDE EVERETT	9	0	30	50	38	96			0	0	19,109	433	1,850
MONTWOOD	C	SCOTT THOMAS	12	9	279	287	115	114	72	61	49	0	88,917	2,887	7,300
MT HARMONY	C	JERRY JOHNSON	1	8	400	475	210	110	40	61	182	41	157,497	27,725	51,695
NORTH ROXBORO	C	ROY HELMS	6	0	455	585	397	89	37	47	47	17	110,748	6,457	26,766
OLD LEA BETHEL	C	STANLEY CARVER	1	3	158	162	69	0	0	32	12		29,566	219	750
OLIVE BRANCH	C	VICTOR BLACKWELL	9	4	306	408	179	86	20	85	64	15	109,237	8,964	13,177
PROVIDENCE (C)	C	KENNETH CLARK	11	15	334	398	231	122		23	36	17	122,258	18,453	30,563
PROVIDENCE (P)	C	RONN MCCRACKEN	11	8	354	434	252	64	20	72	81	8	175,818	11,814	25,086
ROCK GROVE	C	ALAN CHERRY	3	1	248	270	106	100	70	69	48	30	95,899	1,563	52,217
ROXBORO	C	M CLAY WARF	13	23	608	833	509	150	23	142	177	41	527,424	19,920	68,004
SEMORA	C	JOE GRUBBS			13	13	13	0	0	0	0	0	3,601		200
SHILOH	C	JOHN L WARNER	0	0	50	135	38	39	0	12	8	0	30,562		5,288
SOMERSET	C	BILLY FAULK	12	12	430	555	271	175	52	85	37	23	196,754	1,723	34,712
THERESA	C	HERBERT BROWN	13	6	576	630	366	201	0	76	87	32	195,000	27,794	34,783
TIMBERLAKE	C	DONALD E HARRIS	17	7	334	379	168	132	60	58	64	28	58,138	755	6,939
TRIPLE SPRINGS	C	BUDDY HALL	5	7	92	92	43	56	0	46	24	0	56,883	2,266	5,248
WESTWOOD	C	GERALD HODGES	16	23	286	359	203	120	133	124	44	17	209,163	4,195	17,885
YANCEYVILLE FIRST	C	STANLEY HARE	3	4	188	263	89	30	15	15	22	0	93,034	4,623	26,577
TOTAL FOR ASSOCIATION			**215**	**197**	**8003**	**10152**	**5240**	**2742**	**837**	**1716**	**1612**	**535**	**3,553,695**	**223,071**	**590,369**

Churches		Pastor (For Addresses, see Directory in Back of Book)	Total Baptisms	Other Additions, Letter, etc.	Resident Church Membership	Total Church Membership	Sunday School Enrollment	Vacation Bible School Enroll.	Discipleship Training Enroll.	Church Music Enrollment	W.M.U. Enrollment	Brotherhood Enrollment	Total Receipts	Total for Cooperative Program	Total Mission Expenditures
BLADEN															
ABBOTTSBURG	C			3	108	166	69	42			11		50,726	4,584	8,584
BEARDS CHAPEL	C	RALPH S GORE	3	3	63	92	67			11			39,822	650	1,200
BETHEL	C	TERRY V BECK	15	1	290	360	162	78	67	79	16	21	64,955		6,000
BLADENBORO FIRST	C	RUSSELL T CHERRY JR		4	277	416	265	63		49	58		189,777	20,433	60,291
BRIAR BRANCH	C	STEPHEN G BUTLER	7	9	83	121	48	62		31			32,500		650
BUTTERS	C	CLYDE COATES	3	4	160	175	106	72	36	32	30	16	45,128	1,053	4,588
CENTER ROAD	C	VERNON BRITT	1	2	270	383	169	72	96	93	34	32	175,302	27,815	46,414
CLARKTON	C	MICHAEL V THOMPSON	2	3	203	358	180	172	60	59	61	25	124,635	14,971	22,898
COUNCIL	C	SIDNEY BRITT			51	92	38	26		17			21,541	353	3,095
CYPRESS CREEK	C			4	71	84	49	38		15	15	8	43,579		5,513
DUBLIN	C	JOHN M PARNELL	5	2	354	416	218	94	66	57	46	25	97,133	1,000	14,247
ELIZABETHTOWN	C	EARL FARTHING	10	11	467	490	221	177		58	78		232,059	22,247	34,380
FAITH	C	ALTON WILLIAMS	1	1	68	75	25	12		18	3		23,152		968
FRIENDSHIP	C	DEWEY JACKSON	0	3	110	122	70	58	0	36	20	8	51,988	730	5,637
GALEED	C	BRUCE CANNON	19	11	382	520	392	211	148	184	120	78	260,828	22,623	43,327
GRACE	C	ORBORNE GIBSON		5	84	96	96	55	36	14	17	10	21,619	336	340
HICKORY GROVE	C	JAMES E BROOKS	2	3	287	287	146	86	78	80	46	19	108,753	3,696	13,550
LISBON	C	DONALD R COLEY			89	159	72	39		31	29	8	49,537	1,719	3,782
LOVE GROVE	C	PHILLIP LLOYD		1	76	118	69	57		25	28	22	33,092	413	5,179
NATMOORE	C	DON HUGHES SR	5		76	111	66			12			24,845		1,000
NEW CENTER	C	GEORGE LANGLEY		2	102	152	62	73		21			36,339		875
NORTHSIDE	C	PAUL FORRESTER	4	6	250	255	196	135	83	79	41	65	143,704	100	18,702
PEACE	C	FRANKLIN B CAIN		7	45	45	45	35		22	12	9	20,671	311	740
RICHARDSON	C	DEWITT KENNEDY			35	55	34			4	10		17,200	500	2,266
RIVERSIDE	C	ETTA SMITH	1	4	166	223	91				19	14	68,592	200	13,658
SANDY GROVE	C		2	3	222	317	145	88	65	48	44	25	83,180	4,062	9,076
SHADY GROVE	C	CARROLL B FONVIELLE	1	3	220	280	107	96		42	42	6	94,180	5,500	15,046
SUGGS GROVE	C	DAVID E RUTLAND	4	2	113	168	95	74	35	64	36	12	70,739	1,275	4,940

TAR HEEL	C	DARRYLL HESTER	4	6	193	272	136	96	53	54	43	17	98,915	2,093	9,460
WEST BLADENBORO	C	AARON BROOKS	4	8	188	236	141	72	0	43	39	27	64,937	754	5,042
WHITE LAKE	C	WALTER R HAYES	4	3	138	214	69	52	25	27	17	17	68,418	3,940	9,949
WHITE OAK	C	JAMES L DAVIS	1	5	126	191	86	68	0	33	19	14	74,795	3,616	12,128
WHITES CREEK	C	JAMES E WEIHRAUCH	9	0	186	231	125	125	0	41	28	23	76,564	1,463	3,779
ZION HILL	C	ROBERT L BOONE	3	2	153	198	130	90	54	24	48	22	101,801	2,345	13,573
TOTAL FOR ASSOCIATION			**110**	**121**	**5706**	**7478**	**3990**	**2418**	**902**	**1403**	**1010**	**523**	**2,711,006**	**148,784**	**400,877**

BLUE RIDGE

BETHEL	C	JIMMY UPTON	12	6	347	386	190	128	60	40	32	30	129,818	6,777	11,800
BETHLEHEM	C	SHERMAN TWEED	1	11	197	250	86	58		41	31		7,479	1,305	9,886
CALVARY	C	JIMMY CANNON			56	91	52		12	15	5	4	13,863	2,476	3,586
CATAWBA FALLS	C														
CATAWBA HEIGHTS	C	MARTY CONNER		2	77	248	70	66		42	7	1	48,465	433	1,341
CHAPEL HILL	C	PAUL FORD	1	8	281	353	111	72		34	50	12	88,387	4,664	19,273
CHERRY SPRINGS	C	GEORGE PACKER	2		281	349	227	92	19	51	22	9	105,275	7,747	24,723
CLINCHFIELD	C	HAROLD MCNABB	6	5	233	460	177	81	66	63	30	16	104,992	15,681	17,225
CROSS MEMORIAL	C	DOUGLAS K PREVETTE	6	7	319	508	251	123	51	63	64	21	196,786	21,579	26,864
DYSARTSVILLE	C	PHILLIP MCCALL	2		48	143	39				12		27,342	100	2,248
EAST MARION	C		4		125	330	71	50		24	19		65,840	1,250	4,157
FAITH MISSIONARY	C	KENNETH BURLESON	4	8	142	142	152	107	0	32	20	0	64,843	130	6,843
FRIENDSHIP	C	KENNETH PAGE	2	6	74	76	70	38		16			40,590		5,744
GARDEN CREEK	C	ALLEN MCKINNEY	11	3	226	416	137	87	0	31	55		89,720	9,840	15,176
GLENWOOD	C	JIM BREWER	20	19	435	474	310	229		80	61	48	222,823	37,403	62,909
GRACE	C	GARY WEBB	9		41	42	65	52	40	37	30	18	16,352	229	1,894
GRANDVIEW	C	CHARLES DICKS	2	4	122	122	43	75		25				262	
GREENLEE	C	FLOYD PLEMMONS	4	3	225	426	207	111	63	77	57	28	126,582	5,998	24,181
HANKINS	C	NEIL PRICE	9	7	73	146	39			20	9		59,023	393	5,489
HARMONY GROVE	C	BILL WARREN		1	96	150	68			14	14		45,640	4,104	12,606
MACEDONIA	C	CHARLES PERRY			58	106	32			6			15,275	1,322	4,693
MARION FIRST	C	ROBERT R DAVIS	8	9	470	660	303	111		209	74	15	587,462	12,069	37,522
MOUNT OLIVE	C	TONY VESS			12	12	10								
MOUNT PLEASANT	C	KENNETH H REVIS			120	120	77	72		64			54,794	1,200	2,630
NEBO FIRST	C	GEORGE ROSE	44	23	463	616	220	208	210	81	17		144,472	80	21,229
NEW HOPE	C	CECIL BROWN	2	1	70	70	60	70		27	15	15	41,883	25	742
NORTH COVE	C	GORDON WALKER	7		90	107	47	35		35			5,333	1,334	3,725
OLD FORT FIRST	C	RANDALL MELTON	6	10	316	389	322	65	58	78	42	19	281,169	16,916	22,488
OUTREACH	C	TIMOTHY CARTER			50	50	21			9			23,200		540
PARKER'S CHAPEL	C			3	65	68	32	30	0	15	15		12,181	193	1,137

Churches		Pastor (For Addresses, see Directory in Back of Book)	Total Baptisms	Other Additions, Letter, etc.	Resident Church Membership	Total Church Membership	Sunday School Enrollment	Vacation Bible School Enroll.	Discipleship Training Enroll.	Church Music Enrollment	W.M.U. Enrollment	Brotherhood Enrollment	Total Receipts	Total for Cooperative Program	Total Mission Expenditures
BLUE RIDGE—CONTINUED															
PINEY GROVE	C	JACK THOMAS	0	0	4	7	14						4,476		510
PLEASANT GARDENS	C	JOHN SETCHFIELD	13	33	505	616	382	130	61	105	48	51	241,633	19,000	34,514
STONE MOUNTAIN	C	BUSTER KING			22	22	18						12,407		200
SUGAR HILL	C	ERIC GRINDSTAFF	4	2	140	180	77	94		38	31	8	55,190	1,750	8,313
SUNNY GROVE	C	SUMTER WEST		2	115	126	58		0	25			42,766	4,538	15,719
TURKEY COVE	C	HAROLD SPRINKLE	5	2	244	297	89						89,041	1,300	24,678
VEIN MOUNTAIN	C	BARRY GOUGE	1		168	191	38			20	6	0	30,486	315	2,400
WEST COURT	C	BILLY BRYANT			463	513	129	97	0	55	32	20	175,086	3,600	17,755
WEST MARION	C	DON LAWING		1	155	206	111	75	10	69	54	7	73,313	7,100	13,060
WOODLAWN	C	DANNY WHITE	3	2	76	78	87	85		63			35,889		400
ZION HILL	C	TOM WALKER	19	20	60	60	291	173		80			229,935		9,950
TOTAL FOR ASSOCIATION			**207**	**198**	**7064**	**9606**	**4783**	**2614**	**650**	**1684**	**852**	**322**	**3,609,811**	**191,113**	**478,150**
BRIER CREEK															
ANTIOCH	C	LARRY LEFLER	0	3	240	296	96	57		22	22	20	52,057	839	3,862
BARKERS GROVE	C	RAYMOND SHAVER	6	0	75	98	33	48		18			18,785		840
BETHEL	C	MARK S ELMORE	7	7	114	165	94	96		29	35	14	82,179	7,200	11,815
BRIER CREEK	C	ALVIN JOHNSON	1	1	65	89	48	32	0	15	0		25,702		1,512
CRANBERRY	C	DAVID WYATT	2	6	250	308	120	71		42	18	13	44,668	142	4,399
DENNYVILLE	C	RONNIE MCMILLAN	2	2	179	284	100	76	0	53	14	8	44,534		4,410
FISHING CREEK ARBOR	C	J A BRACKEN	0	2	226	274	131	69	27	44			47,639	291	1,101
FRIENDSHIP	C		13	10	66	127	44	0		35			1,200		1,234
GRASSY KNOB	C	MICHAEL MUENDER	5	1	162	315	102	83		35			66,701	600	14,435
HOLLY SPRINGS	C	CLIFF GWALTNEY	0	1	112	151	65		0	20			36,490	150	5,276
LIBERTY	C	E R WILES	1	2	55	79	37			14			18,378		
MT PISGAH	C	DWIGHT SOMERS		4	146	196	91	72	0	31	20	0	71,827	2,475	12,838
MT SINAI	C	LEON MIKLES	7		159	245	130	105	0	89			55,000		4,500

NEW HOPE	C	SCOTT CHURCH	0	0	90	159	53	43	2	21	7	7	37,847	1,759	7,894
NEW PROSPECT	C	A E WALKER	2	2	223	319	123	52		70			63,003		16,496
OAK GROVE	C	JOE SOUTHER	5	3	138	166	74	56		36	28	4	45,200	600	2,650
ROCKY HILL	C	DALE MORROW	6	5	380	395	167	192	16	51	45	15	141,573	7,345	33,092
SHADY GROVE	C	DOUG GOFORTH		1	187	241	103	85		45	11	24	59,729	849	8,525
SHILOH	C	STEVE FAW	0	0	145	203	118	112		56	55	19	42,400	3,292	5,888
UNION	C	DONALD BLEVINS	6	0	320	390	256	155		83	74	27	187,053	11,823	48,567
TOTAL FOR ASSOCIATION			**63**	**50**	**3332**	**4500**	**1985**	**1404**	**45**	**809**	**329**	**151**	**1,141,965**	**37,365**	**189,334**

BRUNSWICK

ANTIOCH	C	ARTHUR YOUNT	8	3	243	367	154		56	41	46	33	82,558	973	8,722
BEACH ROAD	C	RAY WEBB	32	35	311	359	244	135	13	72	81	31	310,001	12,528	25,047
BETHEL	C			2	126	156	47			13	8		48,415	4,234	7,365
BEULAH	C	CONNIE LOVE	5	1	168	168	128	59		22			52,759	863	2,666
BOLIVIA	C	CHARLES PITTMAN													
BONAPARTE	C	CHARLES GLISSON			22	27	15		12				14,342	80	589
BOONES NECK	C	LONZIA BENTON	3	3	82	102	63	67	0	19	19	18	28,546	2,224	3,132
BRUNSWICK ISLANDS	C	LARRY KNOWLES	15	24	265	285	181	92	15	47	43	35	104,517	8,134	11,445
CALABASH FIRST	C	LAURY EVANS													
CALVARY	C	JAMES POTTER	11	10	212	227	183	80		34	42	31	114,970	9,902	14,903
COMMUNITY CHAPEL	C	ACIE FAULK		0	67	133	36		0	16			12,562	288	1,226
ELAH	C	JACK MILLER	4	6	256	359	148	145		68	71	26	124,657	7,592	18,611
FAITH	C	LEO CANNON	4	9	165	177	132	91	34	62	45	5	85,704	1,859	11,332
FARMERS CHAPEL	C	DANNY FAIRFAX			31	31	14	46		8			6,257	57	407
FELLOWSHIP	C	CLARENCE RICHARDSON			66	66	66	58		18			25,344		2,124
FIRST	C	AVERY LUMSDEN	26	20	144	224	156	118	0	49	49	30	85,054	8,023	13,537
FRIENDSHIP	C	JIM GUFFEE	10	6	113	129	109	64	0	35	38	31	53,276	300	3,583
GOSHEN	C	DAVID STRATTON	4		143	186	92	56	100	30	39	38	120,266	3,263	6,712
GOSPEL CENTER	C	DOUG WORLEY			129	164	95	65		18	19	10	53,747	1,839	6,190
GRACE	C	DOUGLAS FAIRFAX		2	23	40	30			10			12,862		500
JENNIES BRANCH	C	HERMAN C ABSHER	2	12	301	366	237	114		59	40	25	122,544	14,593	18,420
LEBANON	C	HUGH MOORE												1,666	
LELAND	C	CHRIS HALL	21	40	600	600	282	220		55	27	12	238,417	26,612	51,935
LONGWOOD	C	JIMMY CAIN	3	5	83	96				24			28,769	859	1,175
MILL CREEK	C		4	5	103	188	73	75		31	22	7	37,408	898	4,952
MT OLIVE	C	ANTHONY CLEMMONS	16	10	147	214	100	66	24	75	9	8	89,700	485	2,166
MT PISGAH	C	DANNY BRIGHT	17	22	325	374	195	60	10	61	40	31	133,783	3,950	9,834
NEW LIFE	C	HENRY MCKEITHAN	7	9	80	105	79	41		11			29,107	607	3,203
OAK GROVE	C	BOBBY CHILDRESS	1	7	147	147	147	60	22	30			68,377		419

Churches		Pastor (For Addresses, see Directory in Back of Book)	Total Baptisms	Other Additions, Letter, etc.	Resident Church Membership	Total Church Membership	Sunday School Enrollment	Vacation Bible School Enroll.	Discipleship Training Enroll.	Church Music Enrollment	W.M.U. Enrollment	Brotherhood Enrollment	Total Receipts	Total for Cooperative Program	Total Mission Expenditures
BRUNSWICK—CONTINUED															
OAK ISLAND FIRST	C	DOUGLAS G HUFF	14	25	348	368	308	107		66	80	37	176,922	11,828	13,708
OCEAN VIEW	C	MACON M WOOD	32	37	446	522	319	252	46	67	104	46	270,527	21,094	112,881
OLD SHALLOTTE	C	TODD SPENCER	5	4	86	186	114	63	63	28	63		50,400	1,683	4,339
PEACE MEMORIAL	C	JERRY B DARNELL	17	6	112	278	178	95	65	58		52	43,994	1,010	1,800
PROSPECT	C	CLAYTON RIVENBARK		2	23	38	14						6,182	625	902
SABBATH HOME	C		8	4	268	369	201	107		60	20	21	71,008	3,580	11,493
SHALLOTTE FIRST	C	LANDIS LANCASTER												3,896	
SHELL POINT	C	TOMMY INMAN	7	4	179	227	97	77		49	15	8	72,277	6,186	31,410
SOLDIER BAY	C	CHARLIE A SMITH	4	7	133	201	103	87	36	42	41	14	69,273	4,020	6,753
SOUTHPORT	C		12	24	657	882	777	266	111	191	128	40	405,425	29,442	64,252
SUNSET HARBOR FIRST	C	WILLIAM GREER		3	59	101	42	34	11	12	20	2	31,216	2,648	6,549
SUPPLY	C	ROBERT HALL	2	6	297	318	127	62	15	28	27	10	99,106	4,277	25,805
TOWN CREEK	C	V C POTTER JR	21	12	305	454	227	122		116	62	43	132,629	9,007	24,840
WOODBURN FIRST	C														
TOTAL FOR ASSOCIATION			**315**	**365**	**7265**	**9234**	**5513**	**2984**	**633**	**1625**	**1198**	**644**	**3,512,901**	**211,123**	**534,927**
BRUSHY MOUNTAIN															
BEAVER CREEK	C	STEVE CHURCH	4	1	170	198	74	43		24	22	4	48,463	3,820	11,366
BETHANY	C	BILL NICHOLSON			155	175	103	80		26			45,288	1,447	4,366
BOILING SPINGS	C	HOWARD LANEY	2	1	119	163	52	48		21	7	10	44,364	3,541	8,710
CALVARY	C	FELLMAN CHEEK	14	7	324	444	247	136		124			119,065	1,000	6,506
CUB CREEK	C	GARY MORRISON	9	5	307	374	203	76		72	45	27	116,599	2,419	14,628
DAVIS MEMORIAL	C	LEON CHURCH	5	5	194	194	64	70		35			31,000	1,860	6,120
EDGEWOOD	C	REX SHUMATE	7	9	258	322	104	100	39	18	25	24	120,242	6,666	29,047
ELK	C	VANCE TRIPLETTE		1	133	163	68	36		41			20,683		600
FIRST	C	NELSON GRANADE JR	6	23	481	555	329	148		95	101	60	305,024	6,143	34,905
FISHING CREEK	C	CHARLES EDWARDS	18	5	509	536	139	100		56	26	15	67,196	5,144	12,690
FRIENDLY GROVE	C														

GORDON	C	LARRY ADAMS	6	6	237	246	124	129		40			74,535		10,670
GOSHEN	C	BILLY FELTS	0	0	227	282	96	137	0	47	12	0	47,519	2,358	4,777
GREATER VISION	C	LYN LAMBERT	7	23	114	115	112	134		70	47	33	117,594	762	8,630
HARMONY	C	DENNIS CHAPMAN	3	1	100	253	82	65		32			54,571		6,697
HINSHAW STREET	C	JAMES E HORTON	5	4	463	525	205	119	52	45	68	28	170,668	9,488	17,268
LEWIS FORK	C	SHERRILL WELLBORN	23	12	895	965	400	163		86			196,006	6,000	27,080
LEWIS FORK MISSION	M	RAYTEE GREENE			28	28	8						8,280		200
LIBERTY GROVE	C	SAM CHILDS		2	341	391	233	135		95	46	34	114,645	12,427	23,887
LITTLE ROCK	C	ROBERT E WEBB	6	5	194	253	119	73	42	53	34	21	97,678	10,404	20,673
MILLERS CREEK	C	JAMES M GORE	18	27	484	574	451	227	17	97	73	55	441,880	22,179	76,597
MORAVIAN FALLS	C	TED MILLER	0	0	239	278	159	93	0	62	75	34	90,929	6,155	18,138
MT ZION	C	DAVID BYRD	1	4	160	190	61	76	29	27	17		24,602	547	1,845
MT PLEASANT	C	RICKY D SPEAS	8	12	432	510	268	87	76	79	72	33	288,446	18,183	64,425
NEW HOPE	C	DARRELL POOLE	1	4	151	252	102	72	14	50	25	8	138,566	3,362	13,010
NORTHSIDE	C	HOBERT KEY	4	12	120	120	90	98		32	23	15	74,432	1,719	4,970
OAK GROVE	C	GLENN CAUDILL	2	5	313	319	176	92		57	13	12	88,786		1,253
OAKWOODS	C	ROBERT DUNCAN	15	63	572	676	314	198	18	155	90	69	332,343	6,226	61,296
PARKWAY GARDEN	C	GWYN KILBY	7	0	164	164	37			28			16,043		187
PILGRIM	C	DENNIS LOVE	2	8	235	275	176	125		55	34	41	131,008	3,076	19,608
PLEASANT GROVE	C	PHIL CHAPMAN		1	342	432	133	114		74			86,665		14,872
PLEASANT HOME	C	NICHOLAS B CHEEK	4	17	298	378	226	116	0	66	49	23	97,603	9,423	18,082
PURLEAR	C	HADLEY TRIPLETT		2	165	203	76	28		38	15		30,299	1,264	10,530
ROARING RIVER	C	REX FOSTER	4	7	132	159	97	74		42	25	17	52,790	3,252	24,012
ROCKY CREEK	C	RONDA DILLARD			0										
SHADY GROVE	C	CLIFFORD JONES	5	5	114	134	70	70		31	16		23,178	851	1,280
SHARON WALKER	C	PAUL R LAWS	15	7	260	325	154	82		58	8	5	44,774	1,176	2,816
STONY HILL	C	KENNETH PARDUE	22	7	173	228	153	164		75	64	21	80,903	189	6,858
WALNUT GROVE	C	HORACE MOREE	3	1	178	360	82	54		27	22		46,233	4,235	6,853
WELCOME HOME	C	PAUL HUGGER	1	3	342	440	206	63	54	61	79	28	101,781	2,859	17,175
WEST END	C	MIKE WALKER													
WILKESBORO	C	ALFRED E ANDREWS JR	17	27	811	1053	781	171	135	235	154	79	751,134	26,130	89,151
ZION HILL	C	JAMES A HUBBARD	7	9	273	352	132	105	19	52	44	34	103,354	8,033	17,379
TOTAL FOR ASSOCIATION			**251**	**331**	**11207**	**13604**	**6706**	**3901**	**495**	**2381**	**1331**	**730**	**4,845,169**	**192,339**	**719,157**

BUNCOMBE

ANTIOCH	C	AUBREY FOLK												1,514	
ARDEN FIRST	C	CURTIS RICHARDSON	12	36	622	877	463	109	8	116	106	28	395,281	30,763	137,708
ASHEVILLE COMMUNITY	M													1,420	
ASHEVILLE FIRST	C	RON CRAWFORD	21	66	2484	3233	1765	689		324	276	98	1,903,949	52,832	229,639

BUNCOMBE—CONTINUED

Churches		Pastor (For Addresses, see Directory in Back of Book)	Total Baptisms	Other Additions, Letter, etc.	Resident Church Membership	Total Church Membership	Sunday School Enrollment	Vacation Bible School Enroll.	Discipleship Training Enroll.	Church Music Enrollment	W.M.U. Enrollment	Brotherhood Enrollment	Total Receipts	Total for Cooperative Program	Total Mission Expenditures
ASHEVILLE KOREAN	C	INHEE PARK		1	36	41	41							520	800
BALD MOUNTAIN	C	HOWARD MORRISON		8	44	51	57						30,306	3,473	6,548
BARNARDSVILLE	C	STEVE ACKERMAN	9	0	110	194	83	55	10	34			64,423	4,995	12,502
BEAVERDAM	C	EARL MOSELEY	5	0	242	442	149	51	32	25	21	20	122,180	5,569	15,441
BENT CREEK	C	IAN WALKER	63	66	1093	1293	1015			185			1,041,593	1,680	182,800
BEREA	C		9	9	412	462	202		34	48	25	16	115,528	8,848	17,574
BETHEL	C	DON FOX												222	
BEVERLY HILLS	C	TIM LOLLEY	14	50	658	952	561	159	105	209	91	107	457,125	38,630	36,271
BILTMORE	C	JAMES I WALKER	55	155	1444	1519	810	294	61	340	51	15	600,765	57,311	76,687
BROWN'S CHAPEL	C														
BUCKEYE	C	STANLEY TAYLOR	2	10	237	370	71	89	7	28	37	12	90,909	11,086	17,571
CALVARY	C	JORDAN V CORBIN	12	28	687	1256	543	126	47	173	120	51	544,834	3,271	36,184
CHESTNUT GROVE	C														
CHRISTIAN CREEK	C	CHESTER OWENBY	2	6	62	238	56	43		46	17	15	38,475		1,460
CLEAR BRANCH	C	ROBERT OLIVER													
CORINTH	C	CECIL HOPPS												852	
CUMBERLAND AVENUE	C	KYLE SHIPMAN	5	1	96	111	54		24	16	9		20,961	715	4,502
DEAVERVIEW	C	THOMAS PIERCE	12	3	305	405	155		0	38	19	20	81,505		3,989
EDGEWOOD	C	JERRY WATTS		8	200	380	59	49	5	24	6		36,773	1,885	7,559
ELK MOUNTAIN	C	TONY COMBS	4	4	144	301	44	87		39		6	60,424	1,048	5,642
EMMA	C	BILL CARPENTER	14	18	323	372	189	91	8	42	41	32	66,249	689	4,113
EMMA'S GROVE	C	DANIEL D ROBINSON	6	9	404	467	144	94		38	13	21	139,079	5,674	24,161
EMMANUEL FELLOWSHIP	M														
ENKA	C	WILLIAM J BIGGER	5	2	184	300	79			18	32	15	103,510	5,956	20,359
ERWIN HILLS	C	MARTY CONNER	2	7	146	182	54	60	24	20	16	9	28,304	100	2,281
FAIRVIEW	C	RICHARD ODOM	13	10	332	427	194	75		31			117,680	7,174	12,338
FIRST	C	MICHAEL D HILL	14	26	521	810	479	75	10	104	82	15	303,978	23,403	47,042
FLAT CREEK	C	JACK J ROBERTS	6	6	296	379	135	80		20	20	16	108,545	2,500	11,617
FREEDOM	C	RICHARD BAIRD			245	246	158	64	0	34	26		91,587	4,218	11,257
FRIENDSHIP	C	DOUGLAS S DILLINGHAM	2	13	61	61	41	0			8		36,165		1,200

GASHES CREEK	C	HILTON F MOORE JR	11	21	299	499	150	129		65	30	12	82,550	551	7,180
GLADY	C	CHARLES SPRINKLE	15	1	290	320	130	79	0	96			74,047		7,911
GRACE	C	J DERRILL SMITH	5	15	376	721	392	75	53	110	92	24	320,896	30,222	64,998
GRASSY BRANCH	C	KENNETH RIDINGS	12	5	436	911	211	99		72			315,017	13,000	41,937
GROVE STONE	C	JAMES R LAMB	3	6	192	258	139	149	26	72	38	26	181,219	7,465	12,805
HOMINY	C	C FRED WERHAN	5	14	549	699	305	127	25	134	75	40	416,564	10,131	30,960
INANDA	C	CHARLES A SHELTON	4		224	299	57	65		40			47,236		3,950
IVY CREEK	C	ROYCE METCALF													
JUPITER	C	TYLER LEROY													
KERLEE	C	RUSTY RECTOR													
LAKEWOOD	C	RAY A HIPPS			37	47	24						14,891		900
LAUREL SPRINGS	C	W C PATE	5		49	64	11			14			7,361		396
LIBERTY	C	KENNETH BAKER	12	11	258	328	142	75	19	92	42	22	111,438	7,011	13,566
LONG SHOALS	C	DEWEY THOMAS	4		0		185	35		101	13		173,715	7,993	8,669
MACEDONIA	C	STEVE COBB	26	9	395	515	212	180	26	72	42	22	137,987	11,261	20,566
MAPLE RIDGE	C	STEVE FOX	12	11	278	508	137	125	6	70	20				
MERRIMON AVENUE	C		57	67	1718	2721	1594	238		185			992,165	33,544	191,432
MORGAN HILL	C	TOMMY WILKES	6		219	241	77	38	0	26			77,660	2,500	4,890
MORNINGSIDE	C	RONALD M KISER	3	5	261	394	142	72		20	22		108,318	6,536	23,736
MOUNTAIN VIEW	C		1	11	263	325	143	71		22	14		79,893	300	4,244
MT CARMEL	C	RONNIE C OWEN	9	16	610	718	388	225	54	133	52	21	232,498	10,130	39,218
MT OLIVE	C	A W JONES	6		206	206	30						18,000		
NEW BIRTH HISPANIC	M	YARO GUTIERREZ	2	9	25	29	42		7	3	8		27,630		794
NEW HOPE	C		3		66	72	34						29,553		857
NEW LIBERTY	C	HOWARD ROGERS	6	2	302	302	136	101	0	79			63,430		
NEW MORGAN HILL	C	ROY HOUSTON	6	8	630	860	339	253	0	32	70	7	253,459	9,191	68,676
NEW SALEM	C														
NEWBRIDGE	C	JAMES SIDES	5	12	480	649	226	99	0	64	34	28	836,220	17,580	44,516
NEWFOUND	C	CHARLES Q PHILLIPS	18	18	747	1089	558	274		119	61	16	357,827	27,744	65,042
NORTH BLACK MTN	C	JAMES CRAYTON												420	
OAK GROVE	C	GEORGE JOHNSON													
OAKLEY	C	JAY T JONES	5	6	464	609	246	194	7	37	25	10	160,586	4,284	16,466
OTEEN	C	RONALD O BROWN	2	2	206	400	101	100	34	39	42	11	83,276	5,033	9,315
PATHWAY COMMUNITY	M														
PINE BURR PARK	C	CHARLES W PIKE	5	1	100	114	33			15	7	0	23,283	336	2,691
PINE FOREST	C	DON METCALF													
PLEASANT HILL	C	H L WILSON	13	17	516	516	277	204	73	139			166,125		28,241
POLE CREEK	C	DOUGLAS FERGUSON	29	40	1225	1562	874	380		177	200	114	425,903	41,625	89,031
REED MEMORIAL	C	RICK EDWARDS	5	5	281	399	130			34	32	6	207,873	10,811	27,295
REYNOLDS	C		3	16	269	279	98	80		41	18		101,242	1,000	8,664
RIDGECREST	C	WILLIAM W BENNETT JR	1	16	193	296	181	57	29	33	40	17	105,129	11,482	18,446

Churches		Pastor (For Addresses, see Directory in Back of Book)	Total Baptisms	Other Additions, Letter, etc.	Resident Church Membership	Total Church Membership	Sunday School Enrollment	Vacation Bible School Enroll.	Discipleship Training Enroll.	Church Music Enrollment	W.M.U. Enrollment	Brotherhood Enrollment	Total Receipts	Total for Cooperative Program	Total Mission Expenditures
BUNCOMBE—CONTINUED															
RIDGEWAY	C	MIKE ADCOCK	18	20	684	766	244	0	46	135	45	28	169,471	15,386	22,198
RIVERSIDE	C														
SAND HILL	C														
SKYLAND	C	CARL MINTZ	13	20	566	566	335	135	0	81	0	41	224,373	22,985	33,503
SOUTH ASHEVILLE	C	DONNIE MARLAR												1,310	
SOUTH BUNCOMBE	C	DAVID CLARK	1	5	172	187	102	65	17	21	29	28	93,966	3,434	9,989
SPRING MOUNTAIN	C	EVERETTE HANEY	1	4	44	67	44	27	0	38			39,929	60	1,771
STARNES COVE	C	CHARLES SAMS	9	12	340	480	332	113	68	31	36	38	176,784	14,227	27,073
STATE STREET	C														
SULPHUR SPRINGS PARK	C	ROBERT E HARRIS			83	83				8			14,238		4,401
SUNRISE	C	BILL HIGGINS	5	2	338	538	204	87		31	13	18	118,380	2,160	11,738
SWANNANOA FIRST	C	JERRY PEREIRA	13	20	818	1238	747	159	116	141	74		390,160	35,118	66,459
TRINITY	C	STEPHEN HARRIS	17	29	371	483	275	171		111	71	43	248,708	13,412	19,247
TURKEY CREEK	C	GORDON A BALL	7	3	164	172	87	100	0	63			105,861		13,249
VICTORY	C	D LARRY SPRINKLE	16	12	455	544	249	96	70	101	14		149,528	15,483	31,009
WEAVERVILLE FIRST	C	BART HILDRETH	12	22	443	613	256	117		68	106	41	217,255	15,077	38,485
WEST ASHEVILLE	C	JAMES H JOHNSON	49	108	1694	2041	1422	303		304	172	48	1,100,176	64,636	301,732
WESTWOOD	C	CARSON E MOSELEY	6	11	588	703	360	101	53	119	101	22	216,773	9,188	25,409
WHITE ROCK	C	LESLIE SCHOFIELD JR		3	300	481	135	113	45	25	42		84,428	2,618	10,297
WILKEY	C	DON FOX													
WOODLAND HILLS	C	ALAN COX	19	39	695	851	679	235	93	199		35	577,117	44,851	82,645
ZION HILL	C	MICHEAL SCROGGS	13	12	305	460	233	82	116	50	18	14	139,805	3,000	8,741
TOTAL FOR ASSOCIATION			**785**	**1208**	**31612**	**42592**	**21049**	**7718**	**1358**	**5614**	**2714**	**1228**	**16,900,071**	**809,441**	**2,492,583**
BURNT SWAMP															
ANTIOCH	C	STERLING CHAVIS	11	0	129	153	129	99	10	30	14	0	49,745	1,409	3,217
BAKER'S CHAPEL	C	LINDBERGH CHAVIS	22	15	253	253	374	184	16	57	75	25	115,710	4,567	7,937
BEAR SWAMP	C	ANTHONY LOCKLEAR	13	3	307	338	315	128	53	95	73	30	121,039	6,680	21,779

BENSON CHAPEL	C	DOUGLAS MITCHELL	15	0	85	85	215	133	56	0	57	14	55,246	1,657	4,857
BEREA	C	BRUCE SWETT	5	0	238	293	255	196	45	62	10	0	159,773	7,530	22,820
BETHEL HILL	C	GLASSIE LOCKLEAR JR	0	0	164	164	100	55	24	18	0	0	42,449	115	1,400
BEULAH	C	ROGER ADKINS	5	0	65	65	94	60	0	51	19	17	52,548	988	3,738
BURNT SWAMP	C	WM GRAY LOCKLEAR	5	0	120	140	195	110	0	38	43	22	70,550	100	2,845
CAPE FEAR	C	BOBBY D LOCKLEAR	2	4	196	196	181	97	0	59	71	49	69,828	1,525	7,026
CEDAR GROVE	C	WILLIAM M GRIFFIN	0	0	30	50	65	50	0	0	0	0	19,343		
CHEROKEE CHAPEL	C	WILLIAM BRAYBOY	4	2	55	55	85	79	0	32	0	0	21,943	133	1,129
DEEP BRANCH	C	JAMES A HUNT	7	5	131	136	200	110	25	34	6	0	61,502	2,512	6,368
DOGWOOD	C	BOBBY BURNS	22	1	50	75	144	82	30	0	37	23	29,000		1,200
DUNDARRACH	M	DALTON BROOKS	12	0	62	69	95	82	0	35	12	0			1,957
ELIZABETH HEIGHTS	C	JAMES DIAL	15	0	82	82	112	55		10	11	0	31,596	128	5,353
ELROD	C	GARY CHAVIS	8	0	255	255	367	214	50	28	35	50	138,108	4,160	8,760
FAITH OF CALVARY	C	CHALMERS KERNS	25	0	50	50	157	135	34	16	5	10	68,966		2,718
FREEDOM MISSION	M	DAVEY LOCKLEAR			0		45								
FRIENDSHIP	C	COOLIDGE M CUMMINGS	1	3	70	71	91	55	0	19	11	0	47,156	460	1,910
GALILEE	C	RICKY DEESE	17	0	183	183	250	121	15	28	48	0	97,000	150	6,994
GOSPEL TABERNACLE	C	GLASSIE LOCKLEAR SR	0	0	60	60	79	74	0	38	0	0	40,110	507	5,155
GRAY POND	C	TERRY CUMMINGS	0	8	47	47	147	99	0	0	0	0	43,847		1,819
HARPERS FERRY	C	STEVE JONES	21	4	332	372	440	76	100	138	76	33	214,521	6,600	22,491
ISLAND GROVE	C	LARRY LOCKLEAR	28	4	340	340	392	125	69	96	73	56	306,700	9,423	39,221
LEITCH CREEK	C	LOCKIE R CARTER	0	0	13	23	41	40	0	8	0	0	6,777		227
LIBERTY MISSION	M	KEITH HUNT	24	10	40	40	131	88	0	9	0	0	23,324	155	15,610
LIGHTHOUSE MISSION	M	SHELLEY DIAL	5	0	25	25	42	50	0	6	0	0	16,596		
MINISTRY OF JESUS	M	HORACE STRICKLAND			0		55						25,000		
MT BETHEL	C	TIMMY CHAVIS	9	2	735	897	402	253	0	90	99	29	103,584	2,183	5,436
MT AIRY	C	JAMES M LOCKLEAR	16	10	456	461	477	176	37	116	138	0	209,881	17,136	54,329
MT ELIM	C	TONY E BREWINGTON	39	1	292	300	325	143	145	85	85	50	172,708	2,815	9,903
MT MORIAH	C	MANFORD LOCKLEAR	22	2	50	125	135	97	0	32	0	10	48,923	512	6,252
MT OLIVE	C	KELLY K SANDERSON	0	0	105	115	73	75	0	0	7	0	25,450	670	3,626
NEW BEGINNING	C	JAMES L LOCKLEAR		3	40	40	57	65	0	10	0	0	22,000		600
NEW BETHEL	C	HUBBARD LOWERY	6	2	212	236	181	129	0	54	49	17	95,625	3,223	12,925
NEW HOPE	C	DON CARTER	3	0	377	430	408	165	0	93	69	20	104,634	1,000	5,625
NEW POINT	C	RONALD LOCKLEAR	3	2	102	106	207	185	49	21	0	31	62,342	1,800	4,218
OAK GROVE	C	JAMES E HENDERSON	4	0	180	182	168	96	0	74	40	0	41,594	500	3,915
PEE DEE	C	JIMMY HUNT	7	0	39	39	110	75	0	40	17	18			1,229
PEMBROKE FIRST	C	DOUGLAS LOCKLEAR	3	0	125	180	77	95	0	23	0	5	35,204	500	2,659
PINEY GROVE	C	CRAFTON CHAVIS	0	0	45	71	164	45	0	15	0	0	38,275	375	375
PLEASANT VIEW	C	PRATHER SAMPSON	6	0	294	294	331	145	34	27	20	20	75,145	300	7,418
REEDY BRANCH	C	RONNIE K MAYNOR	4	0	270	290	284	0	0	56	2	22	122,041	1,900	12,865
ROCK OF AGES	C	TIMMIE R CHAVIS	0	0	35	35	85	75	0	18	21	6	25,180	50	950

Churches		Pastor (For Addresses, see Directory in Back of Book)	Total Baptisms	Other Additions, Letter, etc.	Resident Church Membership	Total Church Membership	Sunday School Enrollment	Vacation Bible School Enroll.	Discipleship Training Enroll.	Church Music Enrollment	W.M.U. Enrollment	Brotherhood Enrollment	Total Receipts	Total for Cooperative Program	Total Mission Expenditures
BURNT SWAMP—CONTINUED															
SAINT JAMES	C	ARTHUR SMITH	10	1	235	250	254	132	0	89	23	21	82,178		4,690
SALEM	C	DON H BULLARD	17	0	57	57	109	116	38	40	0	11	54,524	454	670
SANDHILLS	C	HULIN CHAVIS	6	0	20	20	44	50	0	7	0	0	18,000		1,200
SANDY RIDGE COMM	C														
SHADY GROVE	C	JOHN HENDERSON	3	3	25	25	40	29	0	11	0	0	16,463		900
SMYRNA	C	CHARLES P LOCKLEAR	32	0	264	269	407	164	0	105	58	33	171,877	3,548	10,215
SOUTH BROADWAY	C	CHESTER CHAVIS	4	0	113	117	201	79	0	51	26	0	79,119	700	9,024
SOUTH HOKE	C	ANTHONY D HUNT	7	0	131	131	179	110	70	0	34	20	71,014	92	5,688
TABERNACLE	C	HENRY W OXENDINE	22	0	167	167	259	90	0	54	0	0		90	
TEN MILE CENTER	C	EARNEY HAMMONDS	0	0	81	83	60	34	0	0	6	0	18,038	600	2,400
THOMPSON	C	SANFORD LOCKLEAR	2	1	65	65	50	41	0	5	0	0	21,068		289
TURNPIKE	C	STONEY LOCKLEAR	8	0	38	38	47	27	0	11	0	0	28,064		817
UNION	C	MICKEY LOWERY	10	1	110	110	110	100	41	0	36	12	30,846	220	4,095
UNION CHAPEL	C	JIMMY STRICKLAND	0	8	149	151	235	145	18	24	17	8	104,620	1,338	6,400
UNION LIGHT	C	ROMEY L REVELS	1	0	115	119	110	35	16	8	0	0	43,484	1,059	3,901
WALNUT GROVE	C	TECUMSEH BRAYBOY	5	0	150	163	65	35	28	16	14	0	42,500	50	490
WEST END	C	JIMMY D LOCKLEAR	11	8	103	103	109	60	0	0	0	0	48,069	1,225	7,085
WEST SADDLETREE	C	TED BROOKS	1	7	48	57	84	49	0	41	7	0			280
ZION HILL	C	JERRY THOMPSON	18	9	170	173	485	120	43	22	48	32	134,362	2,541	8,962
TOTAL FOR ASSOCIATION			**546**	**119**	**8780**	**9519**	**11128**	**5832**	**1046**	**2145**	**1492**	**694**	**4,075,189**	**93,678**	**395,962**
CABARRUS															
BETHLEHEM	C	EDWARD PIGG	6	10	200	325	101	70	0	43	35	38	98,490	5,174	10,464
BLACKWELDER PARK	C	STANLEY J WELCH	17	14	590	623	544	315	37	102	123	40	484,546	43,204	79,151
BROADUS MEMORIAL	C	RODNEY QUESENBERRY	10	25	284	286	267	120	0	70	23	8	121,500	4,800	21,400
BROOKDALE	C	KENNETH E SAVAGE	12	20	434	454	216	90	70	56	24	15	201,237	600	21,598
CALVARY	C	JERRY W TOWNSEND SR	10	6	430	596	325	123	13	74	121	42	280,327	10,833	50,061
CENTERVIEW	C	RANDAL DOCKINS	7		350	350	223	67		65	52	25	152,549	11,386	22,545

CENTRAL	C	CURTIS C PARKER	35	33	590	704	496	350	0	250	83	79	570,014	57,024	119,768
CHARITY	C	R J HAMMOND	27	141	520	529	177	100	0	82	0	30	229,767	900	4,200
COLDWATER	C	WAYNE STERLING	7		221	292	120		12	20	13	8	82,494	1,825	5,931
COMMUNITY	C	TONY PARSONS	7	20	90	90	88	92		15	20	25	69,738	1,253	4,021
CONCORD FIRST	C	EUGENE E HUNSINGER	10	57	975	1274	659	188	50	216	142	62	745,792	43,696	81,267
CONCORD LAKE	C	JAMES HATLEY												51	
EASTSIDE	C	ALTON BASINGER	0	0	0									4,753	
EASTWOOD	C	VICTOR TRIVETTE	37	17	400	400	130			25	25	20	219,895		8,951
EDWARDS ROAD	C	JAMES STRICKLAND	0	3	36	36	30	52	0		10		17,173	1,443	2,234
ENOCHVILLE FIRST	C	THOMAS A HUNEYCUTT	10	7	363	367	210	100	0	76	36	25	118,955	10,749	23,755
EVA DRIVE	C	KEITH NAVEY	10	5	136	136	123	140	40	61	55	38	83,672	6,617	11,394
FAITH	C	BENNY CREED													
FIRST CHESTNUT	C				0										
FISHER STREET	C	STEVE SEXTON	16	0	83	91	76	38		17	13	0	32,299	1,209	2,085
FRANKLIN HTS	C	DAN C PHIPPS	4	1	466	545	378	90	40	47	80		211,412	7,100	26,532
GLORIETA	C	WILLIAM F NIX	12	2	579	616	249	156	43	69	70	12	171,899	7,857	21,397
GORDON HEIGHTS	C	MICHAEL THREADGILL													
GRACE MISSIONARY	C	JAMES ALLEN												650	
HARRISBURG	C	BILL CLEVENGER	3		148	251	43	75		16			30,084	100	2,074
HOWELL	C	RAY RIPPY		5	181	261	86	76	0	20	8		75,785	2,500	9,171
IMMANUEL	C	TERRY LEE SMITH	5	2	125	159	149	142	1	31	32	8	66,546	8,053	11,682
JACKSON PARK	C	JERE K KING	15	2	370	441	298	116		61	85	45	200,101	16,056	32,089
KANNAPOLIS COMM	M	JOSHUA MUNGO	2	1	3	3	22						15,883	495	772
KANNAPOLIS FIRST	C		9	8	715	1115	572	101	0	112	105	84	467,276	24,609	60,687
KERR MEMORIAL	C	RANDY C CLIPP	11	12	394	407	291	173	0	43	50	35	173,353	16,567	24,771
LAKEWOOD	C	ROBERT D HOWARD	5	5	310	336	204	138	0	42	65	19	174,582	7,653	40,023
LANE STREET	C	GENE EDWARDS												5,072	
MCGILL AVENUE	C	DAVID MORROW	20	30	695	836	737	206	57	242	175	47	525,296	25,070	66,055
MCLEAN ROAD	C	J R ADAMS	2	3	125	125	45	40		27			66,044	600	6,235
MEMORIAL	C	DONALD F DAVIS	9	13	373	400	309	315	47	75	55	37	223,234	13,100	23,700
MIAMI	C	LEWIS WHITTINGTON												1,911	
MIDLAND FIRST	C	THOMAS GIBBS	8	7	282	332	196	168		73	62	44	143,008	9,044	16,852
MILLER STREET	C	WALTER WALLER													
MT CARMEL	C	GARY CHAPMAN	11	5	145	155	84	103		17			66,165	6,507	11,394
MT PLEASANT FIRST	C	CAMERON ERVIN	7	10	433	493	163	128		41	31	21	164,161	6,349	25,825
N KANNAPOLIS	C	LEON HAWKS	12	17	602	884	656	163	22	127	97	105	363,722	26,307	79,399
OAK RIDGE	C	WILLIAM E WOOD	2	6	368	368	157	89	0	85	44	21	119,446	26,106	35,454
ODELL	C	TODD MARLOW	21	49	267	322	253	130		63	65	45	190,335	15,872	48,938
PARKWOOD	C	DARRELL COBLE	13	48	705	777	723	322	25	123	135	55	473,928	38,167	65,735
PHANIELS	C	MICHAEL TAYLOR	3	5	356	370	152	80	0	20	67	21	144,446	13,986	22,403
PINE GROVE BAPTIST	C	STEPHEN HICKS	1	6	75	80	77	50		32			33,812	200	6,878

Churches		Pastor (For Addresses, see Directory in Back of Book)	Total Baptisms	Other Additions, Letter, etc.	Resident Church Membership	Total Church Membership	Sunday School Enrollment	Vacation Bible School Enroll.	Discipleship Training Enroll.	Church Music Enrollment	W.M.U. Enrollment	Brotherhood Enrollment	Total Receipts	Total for Cooperative Program	Total Mission Expenditures
CABARRUS—CONTINUED															
PITTS	C	ROB ROBERTS	20	57	465	597	379	196	0	100	80	84	813,960	25,586	56,461
PLEASANT HILL	C	ROGER CRISCO	10		126	126	58	66			27	12			38,850
POPLAR GROVE	C	JAMES D BARRETT	5	4	248	303	121	124	17	31	42	23	89,321	6,428	11,184
PROVIDENCE	C	HUGH A COOPER	12	27	510	542	505	160	57	89	109	77	376,810	39,154	57,408
ROBERTA	C	STEVE PENNINGTON	12		353	380	145	100		23	27	11	97,845	270	2,300
ROCKY RIVER	C	JEFF HELMS													
RODGERS PARK	C	RANDY FLEMING	7	9	470	475	171	133		42	27	29	172,914	7,837	23,316
ROYAL OAKS	C	C F DAVIS												7,500	
SHADYBROOK	C	RICK FELTS	10	5	432	544	253	110	0	86	92	35	211,606	18,723	40,205
SHARON	C	JAMES S SMITH	5	6	310	394	154	0	79	65	69	37	129,458	12,768	23,251
SKYLAND	C	DAVID ICENHOUR	5	1	281	331	46		0	19			54,570		300
SOUTHSIDE	C	ROBERT E LEONARD	6	11	421	610	231		58	95	22	15	216,916	21,642	30,928
STOWE'S CHAPEL	C	NELSON SEARCY	14	12	63	64	61	62		20			47,643	1,855	3,770
UNITED LOVE	C	MICHAEL L SASSER	1	5	330	380	320	100	0	35	45	25	265,963	6,585	16,572
VICTORY	C	CHARLES KING												140	
WAYSIDE	C	PAUL SIMPSON			63	63	42	36	0				18,022	420	1,346
WEST CABARRUS	C	TERRY L FAULKENBURY	7	33	202	202	320			33			352,614	3,333	11,767
WEST CONCORD	C	MICHAEL FARLEY	7	4	335	355	124	150	0	35		25	188,954	7,234	15,371
WEST POINT	C	CHARLIE LITTLEJOHN	11	9	411	523	176	85	0	57	61	35	220,845	18,663	43,284
WHITE PARK	C	L J MILLS	16	4	174	222	67			38	22	16	9,250	1,459	4,050
WILMAR PARK	C	DAVID L WOODARD	2	2	267	306	133	44	30	12	46		110,187	1,892	10,132
YOUNG MEMORIAL	C	JEFF SMITH	69	88	752	902	474	299		159	85	56	367,505	46,945	67,594
TOTAL FOR ASSOCIATION			**615**	**872**	**19632**	**23148**	**13409**	**6371**	**698**	**3477**	**2755**	**1534**	**11,353,349**	**713,881**	**1,564,980**
CALDWELL															
BATON	C	ROGER PARKER	2	6	244	279	125	130	82	50	59	22	156,643	16,627	49,979
BETHANY	C	DAVID AUSTIN		1	97	97	17						15,784		3,348
BLAIRS FORK	C	GARY GRAGG			0										

BLUE RIDGE	C	DALE LEONHARDT	5	7	140	140	122	130	0	40	26	23	86,233	1,123	4,658
BUFFALO COVE	C	TOM SMALL	4	5	70	132	34	45		15			29,155	1,649	6,720
CAJAHS MOUNTAIN	C	BOB BARLOWE			0										
CALVARY	C	BILL DYSON	8	1	352	355	211	67	0	50	0	0	167,456	420	47,170
CEDAR ROCK	C	JIM ROBBINS	4		104	108	75	81		26			53,061	4,988	8,095
CENTER GROVE	C	DAN REDDING	5	4	396	413	174	102	59	66	74	27	164,249	10,800	23,240
CENTRAL	C	JOHN M JERNIGAN	5	23	516	607	219	139	0	50	53	49	238,575	14,644	36,178
CLARKS CHAPEL	C	JACK SPRINKLE	4	5	188	360	117	112	76	31	29	0	104,859	10,494	22,224
CLEARVIEW	C	JERRY WOODIE	14	2	170	170	173	128	107	60					
CLOVER	C	W H MCNEILL	16	8	444	469	301	153	88	62	131	38		38,445	10,441
COLLEGE AVENUE	C		2	3	754	1226	591	79	157	88	119	55	309,725	16,146	51,566
CONCORD	C	PAUL E CHILDERS	10	8	505	657	507	151	41	152	72	51	339,178	18,121	48,055
CONWAYS CHAPEL	C	BILL WILLIAMS		5	50	65	28			20			21,294		2,728
CREST VIEW	C	KEITH SHORTER	8	10	417	454	284	121	65	99	65	25	123,477	9,287	18,444
DRY PONDS	C	RICK CROUSE	4	10	364	364	324	113	120	78	94	44	185,152	17,262	27,647
DUDLEY SHOALS	C	DON INGLE	33	13	671	756	715	314	198	57	231	86	505,434	86,552	138,099
EDGEMONT	C	RICHARD CLINE			0		5								
FELLOWSHIP	C	JAMES HAMBY	15	26	325	350	331	153		52	50	35	235,423	7,800	36,360
FLEMINGS CHAPEL	C	DAVID C PAYNE	9	13	446	529	305	131		59	71		175,700	9,750	39,984
FRIENDSHIP	C	MARK BLAIR	10	8	405	436	388	182	112	84	104	34	214,887	17,791	30,041
GETHSEMANE	C	RALPH STATON		3	28	28	32			2	7		32,508	979	3,095
GLOBE	C	JACK LEWIS			0										
GRANDIN	C	ED PRICE	1	3	29	50	38						16,490	200	2,364
GRANDVIEW PARK	C	GARY LAWRENCE		6	37	39	60			10	14	0	27,040	132	2,181
GRANITE FALLS FIRST	C	ROBERT EVANS JR	3	1	557	700	401	149	67	98	53	48	346,596	21,835	44,085
GREEN ROCK	C	BENNY HENDRIX			0										
GREEN VALLEY	C	NICKY WATERS	5	8	116	119	51	50	0	33	0	0	28,628		685
HARRIS CHAPEL	C	LYNN PARSONS	13	30	797	861	654	152	53	75	65	30	229,608	1,198	28,205
HARRISBURG	C	TOMMY JAMES	2	4	223	246	70	107	23	17	5	6	60,789	1,700	5,057
HARTLAND	C	STEVE PARKER	4	12	308	388	147	154	89	64	68	34	192,000	23,740	35,970
HIBRITEN	C	DOUGLAS COX			0										
HUDSON FIRST	C	BILLY RIVERS	7	17	679	928	617	163	178	150	128	72	501,863	19,715	65,869
INDIAN HILLS	C	DALE MATHESON	17	21	164	183	65	78		49	15	12	39,343		4,590
JOHNS RIVER	C				0										
KINGS CREEK	C	BOB LOWMAN JR	4	4	319	397	322	173	68	103	75	37	177,575	16,274	30,975
LAKEVIEW	C	HOWARD HAWKINS	2	2	209	339	162	47	63	0	24	30	78,161	8,260	15,387
LENOIR FIRST	C	DAVID SMITH	12	22	572	777	398	71	0	100	61	35	582,075	42,350	107,542
LIBERTY	C	DEWEY BRISTOL			0										
LIVINGSTON MEMORIAL	C	FRANK E GREENE	5	6	97	180	43	45	0	23	8	0	40,207	3,084	8,863
LOWER CREEK	C	PHIL FRADY	1	22	556	658	542	126	58	200	82	10	486,720	54,671	117,942
MEADOWBROOK	C	ROGER BECK	7	5	492	512	227	106	68	65	55	24	133,453	13,920	23,632

CALDWELL—CONTINUED

Churches		Pastor (For Addresses, see Directory in Back of Book)	Total Baptisms	Other Additions, Letter, etc.	Resident Church Membership	Total Church Membership	Sunday School Enrollment	Vacation Bible School Enroll.	Discipleship Training Enroll.	Church Music Enrollment	W.M.U. Enrollment	Brotherhood Enrollment	Total Receipts	Total for Cooperative Program	Total Mission Expenditures
MILLER HILL	C	DAVID BEAN	8	17	242	325	172	146	54	28	40	15	131,489	13,196	22,014
MOUNTAIN GROVE	C	CLIFTON BLACK	90	123	1983	1993	2143			260	48	80	766,123	7,219	36,910
MOUNTAIN VIEW	C	J B CROUSE	1	12	62	70	49	42		20	17	6	32,084	397	2,734
MT CARMEL	C	FLOYD BUMGARNER		3	115	115	51	75	0	19	33	11	19,954	1,474	5,955
MT ZION	C	DUANE A KUYKENDALL	14	8	637	912	714	256	131	129	186	60	466,176	53,136	94,211
MULBERRY	C	BENNETT HELTON	2	0	72	94	83	56	0	36	0	0	85,273	557	11,222
MULVALE	C	GARY TEAGUE	2	3	111	190	64	55		20			82,138	6,000	11,938
NELSONS CHAPEL	C	DOUG TRIPLETT	17	21	180	214	85	51		34	12		58,704	1,800	7,783
NEW LIFE	C	PAUL SIZEMORE	21	30	418	441	270		94	85	62	50	192,635		7,264
NORTH CATAWBA	C	JOHN BARNHARDT	2	10	415	542	240	140	77	97	58	31	167,857	15,630	27,074
OAK GROVE	C	WAYNE WHITE	6	9	193	370	144	87	33	26	38	19	108,634	10,349	20,113
OPEN DOOR	C	ALLEN YOUNCE			18	18	12			2			9,346		300
PINEY GROVE	C	GILBERT L LAREW	0	1	142	225	0	0	0	31	24	0		4,776	
PISGAH	C	HORACE MINTON			0										
POOVEY'S CHAPEL	C	DEAN HARROLD	9	5	344	344	181	112		68	54	26	151,345	8,333	19,384
POOVEYS GROVE	C	ROGER MERCER	4	2	135	145	105	85	30	20	16		87,284	5,819	13,486
PROVIDENCE	C	DWIGHT RICE		2	74	74	91	45		10			66,434	600	1,082
RHODHISS FIRST	C	CONRAD C HEFNER	4	5	300	639	171	105	44	29	26	14	115,213	11,108	17,112
ROCKY SPRINGS	C	JOSEPH BARRETT	3	4	87	124	99	155					52,000	1,458	2,342
RUFUS	C	JOE HELTON	1	1	43	70	27			12			14,096		465
SETZER CREEK	C	KEN MASHBURN	3	1	244	344	173	163	57	47	37	17	143,736	11,049	22,990
SUNRISE	C	EDWARD WARREN			0						0		154,217	11,244	25,580
TEMPLE HILL	C	CHARLES MURRELL	20	33	578	771	193	114	43	61	55	7	184,384	20,231	43,614
UNION	C	RICHARD MARTIN	10	12	236	295	160	128	80	45	49	29	137,435	16,179	34,168
UNION GROVE	C	JEROME CASH	7	7	461	548	171	125	35	39	46	44	146,893	14,803	32,488
WEST LENOIR	C	JAMES R LOCKEE	13	14	971	971	345	0	0	118	0	0	409,588		62,135
WHITNEL FIRST	C	JAMES JERNIGAN	16	27	656	723	263	161	62		67	31	231,087	59,672	76,699
YADKIN	C	ROBERT LIVINGSTON	9	6	407	510	368	127	22	91	100	44	265,840	14,754	32,054
YADKIN VALLEY	C	BOBBY PRITCHARD	8	8	136	198	70	85		34			37,687		904
ZACKS FORK	C	WAYNE BORDERS	26	8	394	394	146	146		92	38	24	119,329		5,762
TOTAL FOR ASSOCIATION			**537**	**696**	**21495**	**26031**	**15465**	**6211**	**2534**	**3581**	**2844**	**1335**	**10,536,322**	**779,740**	**1,739,202**

CAROLINA

BALFOUR	C	BOB TERRELL	5	17	367	381	174	135	0	21	43	21	192,288	11,440	31,447
BARKER HEIGHTS	C	EUGENE ADAMS	2	2	45	65	41				11		27,200		
BAT CAVE	C	DAVID MACEACHERN	10	15		220	102	76	51	39	16	8	80,470	3,500	13,100
BEARWALLOW	C	THOMAS SHERWOOD		1	50	94	68	63					116,240	6,977	15,299
BEREA	C	JERRY J ORR SR													
BETHEL	C														
BEULAH	C	DEWEY BARNWELL	22	21	270	337	68	90	40	60			59,207	651	10,680
BRIGHTWATER	C	WILBURN H LEFLER	3	2	41	43	32	25		9	11		23,540	1,200	4,252
BROAD RIVER	C	DANNY SPRINKLE		6	52	116	36			34			30,673		3,079
CEDAR SPRINGS	C	BILL TINSLEY													
CONTEMPORARY FIRST	C	JAMES A MCMINN	4	2	79	81	60		58	25	33	16	26,417		2,608
CRAB CREEK	C	GUY W SMITH	21	16	352	392	175	135		59			150,915		24,073
CROSS ROADS	C	WAYNE BRADLEY													
DANA	C	DAN BLACKWELL	2	28		176	39			49	11	8	29,001	420	1,108
DOUBLE SPRINGS	C													440	
EAST FLAT ROCK FIRST	C	ROBERT E RAY JR	26	16	843	934	387	134	99	125	15		304,750	21,013	46,969
EBENEZER	C	THAD R DOWDLE	50	37	1029	1079	672	403	63	228	111	90	364,381	16,800	62,612
ETOWAH	C	DAVID E HYDE	9	9	418	546	254	127		103	117	18	279,861	24,537	57,688
FLETCHER FIRST	C	ROY WALDROUP	52	15	272	445	133	91	52	84			88,923	310	7,071
FORK CREEK	C	JOHN SAUNDERS												286	
FRENCH BROAD	C	MERVIN GARRISON	15	23	448	508	161	112	69	50	51	24	267,140	21,613	46,982
FRUITLAND	C	MICHAEL SMITH	5	11	265	395	196	130	56	131	64	36	201,572	37,188	69,214
HENDERSONVILLE FIRST	C	STEVE SCOGGINS	46	123	2482	2591	2027	304	160	297	194	101	1,916,130	205,307	364,424
HOLLY SPRINGS	C	PAUL OWEN													
HOOPERS CREEK	C	LAWRENCE RHODES	9	15	466	469	241	140		152			174,951		31,323
HORSE SHOE FIRST	C	MIKELL BENNETT	12	15	264	330	140	64		70	45	18	108,912	6,770	26,217
JONES GAP	C	CURTIS PACE	3	4	73	98	29	35		26			39,981		1,650
LIBERTY	C	O DARRELL RHODES	5	2	46	141	43	24					22,463	1,956	3,196
LOCUST GROVE	C	RICHARD RITTER	1	1	151	187	39			19	8		29,279	2,872	6,470
MAIN STREET	C	MAX W SMITH		4	229	426	131	78		23	22	5	127,569	12,978	30,237
MIDDLE FORK	C	DAVID DAVIDSON	0	3	24	44	29			16					
MILLS RIVER	C	WADE LAUGHTER	6	10	181	217	71	70		47	41		73,834	2,333	6,976
MISION BAUTISTA HISP	M	ALFREDO OVIEDO		2	56	57	151	68	33	69	45	13	35,430	882	42,918
MOUNT GILEAD	C	BOBBIE ARROWOOD		1	140	210	58	34		24	5		39,208	650	2,987
MOUNT OLIVET	C	BURRELL JONES												2,270	
MOUNTAIN HOME	C	SAM EDWARDS	7	7	297	425	99	73		45			63,202	110	6,078
MOUNTAIN PAGE	C	WALTER GORDAN	6	4	112	160	47	35		42			35,928		2,780
MOUNTAIN VALLEY	C	GARY MCCALEB	6	15	177	177	76	114		41			64,835	1,050	12,557
MOUNTAIN VIEW	C	TOMMY C MARTIN		10	310	340	99	80		44			98,530	600	17,815

Churches		Pastor (For Addresses, see Directory in Back of Book)	Total Baptisms	Other Additions, Letter, etc.	Resident Church Membership	Total Church Membership	Sunday School Enrollment	Vacation Bible School Enroll.	Discipleship Training Enroll.	Church Music Enrollment	W.M.U. Enrollment	Brotherhood Enrollment	Total Receipts	Total for Cooperative Program	Total Mission Expenditures
CAROLINA—CONTINUED															
MT MORIAH	C	DEAN ELLIOTT	10	5	329	371	63	106		50			102,726	7,042	15,355
MUD CREEK	C	GREG T MATHIS	44	86	1274	1441	669	400		278	88	30	955,610	43,838	69,808
NAPLES	C	FRANK DENNING	9	7	593	678	141	86		40		22	187,770	240	11,131
OAK FOREST	C	PAUL B CHANDLER	11	8	257	277	75	86	30	35	21		73,749	5,210	7,977
PACOLET	C	LARRY HENDERSON			104	143	15			8			37,546	1,637	7,432
PLEASANT GROVE	C	BILL LANDRETH	6	1	108	218	59	72	41	62			27,810	1,190	4,643
PLEASANT HILL	C	HOUSTON RIDER												405	
REFUGE	C	B DAVID ORR	16	12	541	624	284	113	57	115	48		221,188	8,060	19,968
SALUDA FIRST	C	ANDY MCFARLAND	5	7	229	339	113	70		15	10		85,296	7,524	13,142
SHAWS CREEK	C	TODD FREEMAN	1	1	160	331	90	65		29	12		92,710	7,747	20,834
TRYON FIRST	C	DARRYL MAXWELL	9	12	380	494	237	63		24	99	25	193,013	12,401	20,099
TUXEDO FIRST	C	JAMES REED												11,440	
UPWARD	C	HAROLD CONNOR	8	15	135	140	58	54	14	32			36,197	840	1,462
VALLEY HILL	C	KENNY CORN	2	2	386	482	169	35			11	1	55,538	2,779	7,448
WEST HENDERSONVILLE	C	CHARLES MAGNET	4	13	258	317	164			32	15		162,603	5,417	27,091
ZION HILL	C	ROY PERRY													
TOTAL FOR ASSOCIATION			**452**	**606**	**14293**	**17539**	**8015**	**3790**	**823**	**2652**	**1147**	**436**	**7,304,586**	**499,920**	**1,178,200**
CATAWBA RIVER															
ABEE'S GROVE	C	GREG BURNETTE	3	0	147	279	152	84	23	16	8	0	91,945	9,905	23,789
AMHERST	C	DAVID ORDERS	4	7	287	287	119	76		24	14		93,851	5,000	12,800
ANTIOCH	C	EDWARD BEAN	14	4	323	388	152	131		68	59	24	79,709	6,008	16,055
ASHEVILLE STREET	C	DOUG GOFORTH	1	2	165	182	50	30	0	10	7	10	54,817	6,714	11,269
BETHEL	C	J R ROBBINS	6	4	250	256	183	95	70	45	4		96,380	8,877	21,689
BETHLEHEM	C	PAUL MACE	1	5	122	162	74	20	0	47			69,264		2,564
BROOKWOOD	C		2	4	124	149	82	50	24	36	15	21	52,302	6,452	7,935
BURKEMONT	C	MARSHALL L PRIDGEN	97	57	1684	2079	942	397	65	202	158	98	687,686	3,020	81,547

CALVARY	C		2	6	490	518	341	76		70	84	41	541,334	17,724	55,640
CALVIN HEIGHTS	C	MICHAEL BESHEARS	10	10	339	462	253	99	68	115	55	18	177,321	14,400	37,026
CATAWBA VALLEY	C	JESSE LOTT	28	17	350	386	267	150	95	57	76	10	214,356	1,000	37,186
CENTRAL	C	CARL HAMM			78	137	75			16	8		65,000	4,577	4,263
COMMUNITY	C	ROY SPEAGLE			0										
COMMUNITY DREXEL	C	JAMES VERNON BOUGHMAN	0	4	34	34	31			4	12		20,561	984	3,405
CONNELLY SPRINGS FIRST	C	HAROLD CANTRELL	3	2	180	242	104	61		18	37	12	67,785	2,750	10,503
CORNERSTONE	C		2	4	77	79	93	58	14	53	56	23	70,461	3,966	8,098
CROSS MEMORIAL	C	CLYDE J BUCKNER	6	5	203	227	103	71	44	0	24	12	108,918	7,331	18,331
DREXEL FIRST	C	WILLIAM J BIGGER	4	8	554	734	393	113	55	125	41	22	336,599	53,139	84,489
DREXEL MEMORIAL	C	CARL STREET	4	7	237	411	144	108	28	40	10		108,029	10,007	19,090
EAST VALDESE	C	TERRY JORDAN	46	52	541	639	455	423		62	147	49	302,611	14,575	24,675
EL BETHEL	C	KARL RAY MINOR	9	17	351	449	252	75	94	57	110	54	168,943	21,460	37,569
ENON	C		2	1	294	318	292	111		37	67	31	137,731	15,889	27,970
FAITH CHAPEL	C	ROBERT ENGLISH	0	0	77	79	36	38	11	21	9	3	38,590	125	1,919
FAITH OLIVE	C	LARRY CAIN	25	15	141	294	105	65		88	43	26	82,959	1,423	5,778
FRIENDSHIP	C	MAX BAKER												866	
GILEAD	C	ALAN CARR	0	3	79	85	51	30	0	35	25	20	66,591	4,659	9,645
GLEN ALPINE FIRST	C		2	5	311	376	102	54	30	60	55	18	93,565	8,751	15,427
GRACE	C	REX WARE												4,694	
GRANDVIEW	C	JOHN L WHISNANT JR	8	6	72	72	71	45	0	32	0		43,380	850	12,680
HIGH PEAK	C	JAMES SESSIONS	5	3	366	414	317	88	65	41	39	13	135,367	14,841	33,393
HOPEWELL	C	JOHNNY JOHNSON	12	5	359	402	265	112	110	104	74	15	187,559	8,625	39,459
ICARD'S GROVE	C	ELDON HINEGARDNER	1	1	124	124	67			42	8		55,147		2,320
LAKEVIEW	C	FRANK ELLIS	8	10	89	89	59	48		23	17		35,617	3,493	4,479
MISSIONARY RIDGE	C	DONALD LOVELACE	6	2	350	496	346	160	179	74	11	6	177,112	1,594	13,376
MORGANTON FIRST	C	TOM BLAND JR	15	17	1163	1621	815	171	392	220			998,572	22,800	86,080
MOUNT CALVARY	C	ART FOWLER	7	15	329	565	195	121		92	52	26	175,252	15,915	28,315
MOUNT HOME	C	JERRY GAMBLE	17	41	943	1075	596	183	126	106	117	41	492,920	42,168	76,903
MOUNT OLIVE	C	ROBERT FERGUSON	5	0	182	204	134	72	62	27	41	19	63,392	604	6,375
MOUNTAIN VIEW #2	C	PAUL WHITE JR	2	4	258	325	177	82	79	30	9	0	98,181	8,885	14,442
MOUNTAIN VIEW #1	C														
MUDDY CREEK	C	GARY CAPPS													
MULL'S GROVE	C	ALLAN BARLOW	1	7	249	279	104	98		20	30	10	102,534	12,084	23,137
NEW HOPE	M	MAX BRISTOL	25	5	130	130	38			38			5,200		
NORTH LAUREL	C	JOHN R SHELTON	1	7	235	235	100	110		56	50	15	81,269	900	11,484
NORTH MORGANTON	C	MICHAEL G FRAZIER	10	5	244	446	146	43	25	46	41	40	118,739	7,078	16,804
OAK GROVE	C	GYLES WIDENER	9	0	97	119	100	75	30	44	26	7	49,039	3,266	8,192
OAK RIDGE	C	DARRELL SAUNDERS	5	4	420	447	226	109	122	38	43	40	166,164	16,195	32,632
PH DEAF MISSION	M	TOM LINEBERGER	6	2	41	41	54		4				32,272		1,386
PLEASANT HILL	C	LARRY CLINE	7	5	529	588	282	71	28	61	92	5	258,642	28,081	70,019

Churches		Pastor (For Addresses, see Directory in Back of Book)	Total Baptisms	Other Additions, Letter, etc.	Resident Church Membership	Total Church Membership	Sunday School Enrollment	Vacation Bible School Enroll.	Discipleship Training Enroll.	Church Music Enrollment	W.M.U. Enrollment	Brotherhood Enrollment	Total Receipts	Total for Cooperative Program	Total Mission Expenditures
CATAWBA RIVER—CONTINUED															
PLEASANT RIDGE	C	STEVE SELLS	21	36	652	689	410	263	118	70	17	0	345,239		37,186
PLEASANT VIEW	C	JOHN MASON	2	2	330	365	129	32	27	24	23	14	103,197	5,404	13,864
RIVERSIDE	C	RAYMOND ROLAND	3	6	53	107	55	34		14	16	10	30,886	851	2,486
RUTHERFORD COL FIRST	C	TONY HALFORD	4	5	193	204	78	60	0	24	65	7	80,080	3,090	8,951
SILVER CREEK	C	JESSE HEAD			39	39	26	22		10	12		23,846	2,274	4,936
SMYRNA	C	DAVID JARRELL			38	88	28	25			8		27,052	1,384	198
SOLID ROCK	C	TONY LAND	0	8	179	181	137	64		88			150,000	1,000	11,051
SOUTH MOUNTAIN	C	BOB DEVINEY	6	3	192	210	93	80	45	42	18		90,687	4,573	36,792
SOUTHSIDE	C	VIRGIL MORROW	1	2	278	366	71	37	0	20			46,581	2,446	4,072
TRINITY	C	MIKE DAVIS	5	4	150	150	154	90		74	0	0			53,000
UNITED	C	JOHN DEMAURO	10	14	350	389	170	6	54	83	101	21	121,256	10,969	25,005
VALDESE FIRST	C	TIMOTHY HORLDT	6	8	575	775	437	80	155	184	88	27	379,610	22,884	51,253
WALKER ROAD	C	ROCKY BRANCH	4	6	314	498	216	157		106	20	28	159,895	2,860	14,150
WESTVIEW	C	BILL ASHE		8	108	108	67	79		27	10		41,517	455	3,170
WILKIE'S GROVE	C	G RAY RAYMER	2	7	326	326	188	97	73	47	49	14	192,608	4,800	11,229
ZION	C	RALPH MAY	11	15	608	650	338	122	129	64	119	38	236,284	18,538	43,887
TOTAL FOR ASSOCIATION			**496**	**502**	**18003**	**22069**	**11540**	**5251**	**2444**	**3277**	**2320**	**888**	**9,132,404**	**503,204**	**1,381,368**
CENTRAL															
ALBERTSON ROAD	C	BRUCE VAUGHN	10		133	398	83	43		20	7	0	39,376	1,410	3,234
ALLEN JAY	C	ROGER CARMICHAEL			229	352	38			14			46,996	40	1,024
BRENTWOOD	C	RON CHAPMAN	3	3	248	279	81	88	0	43	14	10	56,375		6,549
CHARITY	C			0	0										
CLOVERDALE	C	RALPH PRUITT													
CONRAD MEMORIAL	C	MARCUS CAMPBELL	2	7	425	547	261	140	70	76	45	6	303,079	9,732	25,483
CORNERSTONE	C	RONNIE C BROWN	7	6	238	250	198	98	0	30	13	10	241,872	8,004	20,002
EAST GRIMES AVENUE	C	RONALD B WILKINS													
EMERYWOOD	C	JAMES E BAUCOM	3	15	457	540	353	112	71	96	35	45	343,840	2,500	34,838

ENGLISH ROAD	C	JAMES SUMMEY	2	1	468	543	222	102	47	15	50	25	159,192	4,339	14,119
FAIRMONT PARK	C	WAYNE RICHARDSON	1		66	66	49	44		24	24	0	52,037	500	5,061
FAITH	C	STEPHAN WELBORN	10	19	205	205	107	54	6	20	21		130,980	525	3,829
FIRST	C	DOUG LAX JR	1		405	486	159	117		31	61	14	114,757	11,186	32,592
FRIENDLY	C	STEVE JONES		2	55	55	54	38		14	9	10	52,032	840	2,658
GARRELL STREET	C	GEORGE JEFFREYS		1	208	208	86			13		1	35,815	335	606
GREEN STREET	C	DONALD M BRUNSON	87	162	2256	2906	2259	435	24	432	458	89	2,189,863	166,554	246,596
HIGH POINT FIRST	C													48,302	
HILLCREST	C	MIKE SMITH	15	28	466	516	221	133	1	34	52	18	142,039	10,119	14,147
HILLIARD MEMORIAL	C	BARRY B ROBERTS	3	1	207	339	172	89	96	43	67	43	120,756	7,204	16,644
HILLSVILLE	C	TOMMY HARROLD	19	19	143	165	81	133	45	43	26	28	86,777	570	15,895
JAMESTOWN FIRST	C	JERRY HARPER	6	10	402	475	265	70		94	10	13	244,441	23,627	28,264
JEWEL	C	JIMMY HINSON	2	1	250	262	109	87		23	37	32	51,955	900	3,887
LEXINGTON AVENUE	C	BOB GLASGOW	9	5	528	547	342	130		56	22	22	237,909	15,125	29,068
NEW HOPE	C	ARCHIE HARDY													
OAK GROVE	C	ELWOOD FAIRCLOTH	3	6	216	216	112	65		48			108,090	200	1,250
OAK VIEW	C	JAMES SMITH	16	42	881	1017	668	197	103	102	88	53	586,823	9,509	62,874
PARKWOOD	C	ROBERT WILLIAMS	2	5	145	165	92	40		35	48	26	152,806	1,125	7,194
PILOT VIEW	C	BILL WORLEY	2	2	493	536	102	68		38	16	5	108,030	7,234	12,954
REAVIS MEMORIAL	C	BRIAN BIGGERS	36	21	900	920	343	141	0	93	35	21	383,541	417	54,442
SOUTHSIDE	C	BYNUM ORR	10	4	352	500	181	96	2	67	32		116,550	6,674	13,554
TRINDALE	C	DAVID WILLIAMS	15	44	201	208	150	150		35	26	25	126,110	5,464	12,849
TRINITY	C	D T WATTS	0	7	435	594	346	194	14	96	88	18	218,185	20,473	39,221
WESTCHESTER	C	PHILIP HOFFMAN	13	6	468	610	504	100	35	87	47		290,993	15,822	24,985
TOTAL FOR ASSOCIATION			**277**	**417**	**11480**	**13905**	**7638**	**2964**	**514**	**1722**	**1331**	**514**	**6,741,219**	**378,729**	**733,819**

CHEOAH

BEAR CREEK	C	LENNOX HEDRICK	4	4	174	204	117	89		47			44,006		364
BETHEL	C	BURLON ALDRIDGE			15	42	13				3		7,348	1,362	4,556
LOAN OAK	C	THOMAS M ORR												1,103	
MOUNTAIN CREEK	C	TOM BUCHANAN	8	2	0	0	66	55							2,300
NEW HOPE	C	JACK MILLSAPS	4	3	305	376	152	91	72	68	48	25	69,002	4,877	14,030
ROBBINSVILLE FIRST	C	JERRY D CLARK	3	18	336	506	177	252	62	47	59	20	154,342	18,599	30,014
SANTEETLAH	C	TOMMY HOOPER	9	6	164	230	90	50	0	102			31,960		800
STECOAH	C	JIM POSTELL	0	6	0	0	101	63	20	22	14		29,736	160	5,345
SWEETWATER	C	G D PHILLIPS	2	4	161	297	161	82	40	39	21	16	41,107	4,142	11,893
TUSKEEGEE	C	GARY CRISP												1,323	
TOTAL FOR ASSOCIATION			**30**	**43**	**1155**	**1655**	**877**	**682**	**194**	**325**	**145**	**61**	**377,501**	**31,566**	**69,302**

Churches		Pastor (For Addresses, see Directory in Back of Book)	Total Baptisms	Other Additions, Letter, etc.	Resident Church Membership	Total Church Membership	Sunday School Enrollment	Vacation Bible School Enroll.	Discipleship Training Enroll.	Church Music Enrollment	W.M.U. Enrollment	Brotherhood Enrollment	Total Receipts	Total for Cooperative Program	Total Mission Expenditures
CHOWAN															
ALBEMARLE	C	GREGORY D BRINSON	4	9	147	191	78	56	0	37	48	22	67,297	5,237	11,556
BALLARD'S BRIDGE	C	RANDY GREEN	18	4	319	411	259	101	63	66	132	20	170,192	26,789	58,785
BEREA	C	DENNIS J SHAW	3	3	442	602	286	85	35	46	61	56	124,707	5,603	14,709
BETHEL	C	JERRY BOYD	0	0	128	283	130	46	15	34	23	29	94,166	5,092	10,111
BEULAH	C	RON PARR	3	1	165	222	126	125	0	54	65	58	52,726	2,000	3,487
BLACKWELL MEMORIAL	C	ROBERT E CRISP	9	12	544	735	372	159	301	122	96	48	286,037	11,090	14,100
BURGESS	C	JOE GRIFFITH	2	1	43	58	63	20	21	31	10	13	34,405	1,350	9,437
CALVARY	C	WILLIAM R BAILEY	2	1	150	282	70	80	0	9	6	7	52,239	4,334	11,935
CAPE HATTERAS	C	JOHN D CULLOP	2	6	69	93	45	92	25	20	36	8	55,140	2,555	3,954
CENTER HILL	C	DONALD B ENGLISH	6	0	186	234	127	78	0	20	68	27	75,943	2,815	7,123
CHAPPELL HILL	C	BOBBY C ARMSTRONG		3	40	75	27		0	14	12	0	46,395	730	2,595
COINJOCK	C	CHARLES WELLONS	0	7	159	319	100	51	0	15	20	0	79,056	375	8,740
COLUMBIA	C	JOHATHAN PALMER	1		92	145	93	73		10	29	40	31,909	970	3,522
COOL SPRING	C	HORACE CULPEPPER	1	4	256	351	148	71	0	21	52	33	77,091	5,091	9,643
CORINTH	C	ROY L HEAD	9	23	596	803	628	176	41	124	202	71	330,287	21,172	46,526
CRESWELL	C	A L DIGGS JR	1	0	66	83	37	25	0	21	11		42,113	2,050	3,875
EBENEZER	C	PHILLIP GARRETT		3	134	216	85	48		17	26		54,528	1,750	5,502
EDENTON	C	KENNETH E WORD	4	11	617	894	532	110	31	152	212	26	440,314	29,106	62,777
ELIZABETH CITY	C	DOUGLAS MURRAY	0	4	411	631	194	132	0	74	86	66	72,344	5,195	16,983
ENGELHARD	C	JAMES H DAVENPORT	1	0	28	35	19	0	0	0	0		15,840	350	850
EURE	C	H WAYNE WHITING	6	2	134	152	93	73	0	11	35	0	52,734	660	3,464
EUREKA	C	BARRETT O LONG	1	3	204	299	155	66	14	27	73	23	77,148	5,615	13,827
FELLOWSHIP	C	JAMES HARRINGTON	16	14	284	284	88	64	12	40	7	0	80,182	3,124	5,393
FIRST	C	W CLINTON HARDEE JR	16	13	206	293	230	138	2	37	50	4	138,960	1,000	27,010
GATESVILLE	C	RICHARD DURHAM	3	0	162	223	151	81	27	13	61	16	65,240	1,100	4,670
GENEVA	C	STEPHEN EDWARDS	0	1	239	277	97	47	0	14	14		45,592	2,039	4,188
GOOD NEWS	C	DON CHICK			38	39	41	39		7	22	6	22,175	1,200	2,313
GREAT HOPE	C	BILL SPENCER	1	4	80	121	82	48		16	53	10	30,658	500	1,584
HERTFORD	C	KEITH VAUGHAN	24	16	394	527	261	176	44	76	95	28	229,662	20,800	39,202

HOBBSVILLE	C	STEVE CONERLY		3	149	181	127	0	17	15	16	0	44,921	1,875	5,236
MACEDONIA	C	ROBERT A YOUNG	9	10	361	532	210	111	0	71	106	32	158,517	26,459	38,453
MANTEO	C	BRUCE WARRINGTON	5	15	458	591	421	166	77	73	25	24	269,771	29,137	55,723
MIDDLE SWAMP	C	JOSEPH BUCK	1		78	135	65	35		19	17	0	40,527	540	3,244
MOUNT PLEASANT	C				24	26	16			13			8,904	50	175
MOUNT SINAI	C	DOUGLAS R HOLLAND			67	93	34			7	7	0	23,259	300	1,268
MOYOCK	C	R VICTOR RAMSEY	12	10	240	315	262	250	0	33	46	5	107,480	6,434	12,087
NAGS HEAD	C	RICHARD S LAWRENSON	6	1	54	54	47	0	22	11	0	0	92,420	2,100	9,000
NEW COMMUNITY	C	MICHAEL W GOTHARD	3	6	81	81	0	0	0	13	0	0	175,034	50	4,195
OAK GROVE	C	ROYCE WILLIAMS	5	5	86	97	59	90		34	19	0	51,380	200	6,967
OUTER BANKS	M	SHANE TOLLIVER	1	3	116	147	63	73	0	25	25	8	106,797	6,108	8,415
POPLAR BRANCH	C	MICHAEL JORDAN	20	17	287	287	99	93		28	20	0	76,456	6,252	8,837
POWELLS POINT	C	DANNY L WALLACE	10	1	248	412	104	75	21	24	11	10	89,892	4,882	11,024
PROVIDENCE	C	E THOMAS HALL	4	20	440	555	223	113	15	62	64	35	182,866	20,827	25,479
RAMOTH GILEAD	C	WILLIAM D BENTON	2	1	201	293	163	95	16	38	81	56	69,318	2,379	6,037
REHOBOTH	C	FRANK THIGPEN												1,050	
REYNOLDSON	C	BILLY P PRESLEY	13	1	396	436	227	111	0	46	76	52	116,989	13,555	23,707
RIVERSIDE	C	GLENN D GREENWAY	3	10	93	137	75	55	0	30	39	17	37,318	1,803	3,669
ROCKY HOCK	C	RONALD S CAVA	17	13	632	789	444	134	11	136	167	50	301,252	36,643	52,520
ROPER	C	HOWARD E SIMPSON JR	6	0	151	228	108	101	22	45	53	17	88,848	5,401	12,643
ROSE BAY	C	SAMUEL EBORN JR													
SALEM	C	BEN MARTIN	11	1	180	265	184	110	0	24	71	22	66,464	1,400	7,867
SANDY CROSS	C		2	0	257	330	135	63	36	49	64	7	82,340	5,680	17,465
SAWYER'S CREEK	C	CHARLES D STRATTON JR	0	2	200	303	176	87	31	43	46	38	109,296	1,600	10,157
SHILOH	C	JOHN W LUTON	6	11	396	483	272	89	111	87	87	17	147,869	6,200	13,679
SLADESVILLE	C	THOMAS E GLOVER	0	5	15	15	39	0	0	19	0		18,854		90
SOUNDSIDE MISSIONARY	C	JONATHAN PALMER	1	3	131	171	93	73	0	33	17	0	39,493	2,943	5,133
SWAN QUARTER	C	WILLIAM T WILSON	4	3	82	119	37	0	0	15			27,293	1,625	2,241
TRINITY	M	STEPHEN L BENSON	2	0	37	38	40	25	0	0			36,615	834	2,887
WARWICK	C	THOMAS H HUPP	2	7	341	390	179	81	34	64	30	22	108,438	22,997	31,478
WHITEVILLE GROVE	C	ADRIAN MODLIN	0	0	43	59	73	31	0	55	21	0	13,325	355	2,622
WOODVILLE	C	JAKE L MULLINS	1	3	99	189	103	53	0	23	44	0	51,156	3,650	8,720
YEOPIM	C	JOSEPH SCALF	1	2	60	95	24	0	0	12	17	0	13,976	200	1,863
TOTAL FOR ASSOCIATION			**280**	**298**	**12336**	**16724**	**8719**	**4374**	**1044**	**2275**	**2774**	**1023**	**5,702,148**	**383,218**	**800,742**

COLUMBUS

ANTIOCH	C	DAVID WATTS		2	137	172	120	61		27			55,763		4,908
BOARDMAN	C	TIM JERNIGAN													
BOLTON	C	WILLIAM RICE	1	3	87	169	52	50	0	28	0	0	42,848	1,500	4,123

Churches		Pastor (For Addresses, see Directory in Back of Book)	Total Baptisms	Other Additions, Letter, etc.	Resident Church Membership	Total Church Membership	Sunday School Enrollment	Vacation Bible School Enroll.	Discipleship Training Enroll.	Church Music Enrollment	W.M.U. Enrollment	Brotherhood Enrollment	Total Receipts	Total for Cooperative Program	Total Mission Expenditures
COLUMBUS—CONTINUED															
BRUNSWICK	C		2	1	95	145	66	0	15	23	24	0	22,526	1,165	2,430
CALVARY	C	RAY YOW	2	2	128	147	69	45	0	22	24	11	43,921	500	3,031
CEDAR GROVE	C	MITCHEL NANCE	3	0	205	288	142	55	0	49	8	15	33,994	500	1,200
CERRO GORDO	C	DAVID JONES	17	6	237	330	217	137	0	63	44	17	111,055	9,443	27,326
CHADBOURN	C	CHARLES F MCDOWELL III	7	3	303	458	238	86	65	99	70	30	206,542	7,436	20,514
CHEERFUL HOPE	C	ROBERT E CARTER												1,716	
CHERRY GROVE	C	TONY FULBRIGHT	7		290	435	193	63	0	63	58	34	155,668	9,866	22,319
CHINA GROVE	C	STEPHEN NOBLES	4	1	144	173	165	82	0	16	0	0	35,928	600	6,859
CLARENDON	C	DAVID GARY	4	1	89	175	3	86	56	38	36	29	72,175	2,515	7,385
CORINTH	C		2		103	111	71	47	0	12	0	0	35,460	2,627	3,726
DELCO	C	DAVID WOODLEY	6	2	233	281	142	131	20	71	33	20	82,941	6,864	16,779
EVERGREEN	C	CHARLES BRUST	3	1	173	261	85	32	0	35	19	24	18,527	3,665	12,726
FAIR BLUFF	C	RAY L LUNDY	5	12	400	528	190	118	0	79	63	52	143,268	2,171	12,873
FAITH	C	RICHARD PAYNOR	1	1	73	85	46	46	0	0	12	0	22,063	1,619	3,076
FOREST LAWN	C	DAVID TODD	5	2	213	265	189	95	0	56	26	17	74,612	2,533	6,278
GAPWAY	C	JIMMY CAINES	6	2	138	213	87	2	0	18	0	0	21,243		500
HALLSBORO	C	ED VOGT	10	11	203	390	103	109	23	15	17	0	61,994	1,500	4,974
HINSON'S CROSSROADS	C		3	4	205	258	115	49	26	34	5	12	62,638	2,357	7,124
IRON HILL	C	RUSSEL LONG	2	12	104	159	103	60	0	31	0	0	42,056	1,970	3,648
LAKE WACCAMAW	C													13,703	
LENNON'S CROSSROADS	C	BENNIE PLEDGER	0	2	174	212	107	45	39	3	21	19	59,860	500	7,866
MACEDONIA	C	VERNON WILLIAMSON	4	6	403	403	178	88	0	33	0	0	90,375		2,300
MOUNT ZION	C	ROY WALKER	3	0	113	154	83	94	0	16	15	0	35,293	1,440	4,375
NAKINA	C		1	1	79	92	71	44	33	38	12	0	37,770	700	3,966
NEW HOPE	C	MAURICE GILLIAM	0	7	259	424	195	90	69	33	41	14	119,254	12,129	20,379
OAK DALE	C		3	3	118	213	101	28	26	10	20	21	39,641	3,057	5,097
OPEN DOOR	C	HAYWOOD FOWLER	0	0	33	33	37	0	0	18	0	0	11,763		350
PEACE	C	MARTIN L BENTON	0	0	70	70	70	51	0	20	0	0	30,353	1,647	5,055
PINEY FOREST	C		3	0	78	111	73	9	0	18	10	8	77,665	4,000	15,235

PLEASANT HILL	C	RICKY DONALDSON	1	2	148	234	88	76	1	26	27	0	52,837	4,983	10,093
PLEASANT PLAINS	C	ELMORE STRICKLAND	3	3	179	179	112	87	39	57	39	0	81,257	1,625	3,921
PORTER SWAMP	C		3	4	230	327	138	75	43	30	38	16	121,068	7,418	63,034
RIEGELWOOD	C		8	14	256	372	165	139	0	36	59	24	144,024	12,988	23,440
SMYRNA	C	MERLE A JOHNSON	1	4	155	235	132	52	0	18	37	12	82,845	12,000	15,560
SWEET HOME	C		3	0	209	300	158	76	0	67	23	11	57,381	3,869	7,613
TABOR CITY	C	JAMES LANKFORD	6	9	577	881	504	233	101	201	153	69	336,344	28,424	56,141
TRINITY	C	STEPHEN BAILEY	22	33	647	947	510	225	90	147	72	46	332,066	28,831	56,023
UNION CHAPEL	C	CRAIG EVANS	3	2	45	90	38	0	0	0	0	0	17,136	232	2,599
UNION VALLEY	C	BERVIN FERGUSON	0	1	78	166	59	46		22	11	6	46,684	1,625	6,050
UNITY	C	RICHARD REED SR	1	1	24	27	27	53	1	32	9	5	27,822	1,348	2,351
WESTERN PRONG	C	WILLIE MCLAWHORN	17	13	314	419	213	0	43	64	75	28	131,289	7,500	18,354
WESTSIDE	C	GLEN W FOWLER	0	3	45	90	39	0	19	14	16	6	33,209	795	1,845
WHITE MARSH	C	JAMES (JIM) ROPER	3	1	183	236	108	103	0	36	22	6	53,128	1,601	8,613
WHITEVILLE FIRST	C	ROGER B GILBERT	7	15	539	861	524	237	0	108	76	65	451,799	54,157	71,089
WHITEVILLE SOUTH	C	ELBERT WADDELL	15	4	87	87	51	15	33	20	5	4	50,000		
WHITEVILLE WEST	C	JESSIE P WILLIAMS	1	2	54	105	54	57	0	22	11	0	31,483		2,093
WILLIAMSON'S CROSSRO	C	J P WILLIAMS												5,247	
TOTAL FOR ASSOCIATION			**198**	**196**	**8657**	**12311**	**6231**	**3277**	**742**	**1868**	**1231**	**621**	**3,897,568**	**270,366**	**585,241**

CULLOM

BETHESDA	C	LYMAN WILSON			58	110	39	0	0	14	15	12	29,490		2,943
BROWNS	C	DEVIN HUDSON	0	2	60	68	21	0	0	0	14	0	17,222	200	166
CAREY	C	JOHN HACKWORTH	8	4	342	422	246	154	64	78	84	49	186,929	15,286	34,666
CENTRAL	C	ALAN W MCALISTER	53	33	397	423	238	130	222	83	0	0	493,320	22,606	74,117
ENTERPRISE	C	TIMOTHY G PARKER	3	7	251	338	233	175	46	67	52	20	143,849	11,849	25,150
FAITH	M	LINWOOD RICHARDSON	10	3	60	80	74	87	0	18	0	0	38,483	278	76,738
FIRST	C	MARION D LARK	11	4	809	1215	738	126	125	161	127	0	797,082	33,790	73,635
GARDNERS	C	CARLOS G PERALTA	1	0	87	161	46	0	50	6	0	0	52,248	4,853	8,607
HARRIETT	C	THOMAS J RAGAIN	8	4	155	185	115	98	0	50	27	3	59,223	1,100	5,791
HARRIS CHAPEL	C	WALTER HILL	0	0	49	91	28	0	0	10	5	6	34,819	2,700	7,193
INEZ	C	THOMAS C CURRIE	0	2	26	33	25	0	0	6	6	0	20,840		777
KITTRELL	C	KEVIN KIRK	0	0	28	42	31	30	15	0	10	0	25,534	3,835	5,675
LAKE GASTON	C	RONALD S NIDA	5	36	150	155	114	45	11	39	27	0	172,019	2,750	23,442
LITTLETON	C	MIKE CURRIN	1	5	132	230	88	0	0	45	24	22	70,139	3,000	9,505
MACON	C	ROB EVANS	1	4	130	179	110	54	9	17	32	21	56,528	3,200	7,477
MIDDLEBURG	C	STEPHEN DEORNELLAS	0	2	125	160	37	72	0	17	10	0	36,441	482	1,671
NEW BETHEL	C	JAMES CURTIS	3	3	184	252	116	94	0	48	12	22	50,825	600	4,228
NEW HOPE	C	TITUS CARAWAY	8	6	168	172	66	91	0	32	15	0	47,409	4,229	6,526

Churches		Pastor (For Addresses, see Directory in Back of Book)	Total Baptisms	Other Additions, Letter, etc.	Resident Church Membership	Total Church Membership	Sunday School Enrollment	Vacation Bible School Enroll.	Discipleship Training Enroll.	Church Music Enrollment	W.M.U. Enrollment	Brotherhood Enrollment	Total Receipts	Total for Cooperative Program	Total Mission Expenditures
CULLOM—CONTINUED															
NEW SANDY CREEK	C	JEFF HENSLEY	12	5	477	573	281	144	4	110	100	92	159,030	9,792	29,713
NORLINA	C	TONY L DEYOUNG	0	2	184	282	105	50	0	33	59	14	66,290	4,000	12,058
NORTH HENDERSON	C	JACK EDGE	13	6	450	506	215	97	0	45	41	15	117,460	8,111	20,659
NORTH WARRENTON	C	BRENT KASEY	0	16	188	249	85	112	0	45	32	29	121,485	1,917	6,769
RALEIGH ROAD	C	MARLIN BOWLING	2	3	159	198	110	80	45	32	11	0	112,404	1,000	10,515
REEDY CREEK	C	EDWARD YANCEY	0	0	56	74	39	13	0	11	14	0	19,078	250	1,909
SECOND	C	BRETT DEYOUNG	1	2	150	178	86	48	0	22	13	0	56,763	678	2,928
SULPHUR SPRINGS	C	JOE MULLINS	0	2	116	212	75	40	31	16	9	17	61,003	6,142	9,225
TABERNACLE	C	GLENN BUCY	4	0	54	56	69	52	0	19	7	0	21,475	720	1,447
TRINITY	M	ROBERT PITTS	10	0	51	51	27	80	0	0	0	0	8,000		124
UNITY	C	A B GREENE JR	0	4	112	112	29	40	0	13	12	0	20,599	679	1,314
VAUGHAN	C	ROBERT L YATES	0	0	76	118	27	0	0	8	0	0	17,460	500	1,062
WARREN PLAINS	C	JOHN YEVAK	0	5	180	268	120	101	0	30	16	0	54,350	2,398	6,717
WARRENTON	C	JODY WRIGHT	3	3	265	349	110	105	0	42	49	16	99,601	4,821	13,166
WEST END	C	BRUCE CULLERS	15	7	439	520	304	119	31	105	93	26	181,759	17,148	26,726
WISE	C	KENNETH BUNCH	1	2	136	219	76	62	0	33	37	22	37,410	3,604	5,290
TOTAL FOR ASSOCIATION			**173**	**172**	**6304**	**8281**	**4123**	**2299**	**653**	**1255**	**953**	**386**	**3,486,567**	**172,518**	**517,929**
DAN VALLEY															
ANTIOCH	C	CHARLES F DAVIS	1		134	134	26		6	14	8		19,740		1,280
AYERSVILLE	C	WALTER DAVES		1	106	162	58	18		22	19	12	46,113	1,449	4,731
BAPTIST TEMPLE	C	LEWIS E WALL	10	7	525	772	492	165	25	115	99	26	304,837	33,051	64,751
BEAVER ISLAND	C	BURTON WILBUR	6		208	222	187	75		16	41	32	45,846		2,082
BETHEL	C														
BURTON MEMORIAL	C	RICHARD TUTTLE	1	3	158	167	60	67	46	52	16	13	54,853	400	8,072
CALVARY	C	DALE MARTIN	9	4	469	573	295	133	33	47	79	33	187,737	20,275	43,409
COMERS CHAPEL	C	DAVID BAILEY	3	2	200	281	144	87	14	25	28	27	102,694	5,027	18,237
COMMUNITY	C	CECIL GANN			70	138	73	60		33	18		31,262	283	3,786

DAN VALLEY	C	ROY LITTLE			100	100	50	36		17	14		37,082	360	13,609
DEEP SPRINGS	C	MICHAEL MCDILL	3		144	156	72	65		21	15		47,542	3,818	9,852
EAGLE FALLS	C	PHIL MIZELL		5	25	28	24						11,525		560
EAST SIDE	C	GENE DAVIS	3	5	238	273	139	75		77	75	24	124,052	10,310	20,026
EDEN FIRST	C	HARRY SMITH	10	19	415	530	451	135	40	110	150	53	332,403	27,000	50,157
ELLISBORO	C	DARRELL BRUMFIELD	3	7	321	409	136	81		26	37		100,080	7,471	13,236
FAIRVIEW	C	JAMES GRIFFIN	9		282	313	188	100		104	26		91,767	6,047	15,366
FLOYD	C	HAROLD GEARHART		8	122	125	71	54		35			64,143	2,459	9,042
GRACE	C	DONALD HOLLIFIELD	6	2	250	272	178	85		27	29		75,490	2,426	12,517
HAMPTON HEIGHTS	C	KEITH BRADSHER	13	9	689	769	399	150		109	92	24	273,938	8,290	33,041
LAKE VIEW	C	BILLY NELSON			0										
MADISON FIRST	C	LARRY BENNETT	1	2	290	398	215	45		85	31		168,300	6,440	23,612
MAYODAN FIRST	C	LARRY JONES	3	9	464	564	286	203		104	62	10	169,124	10,123	23,968
MT HERMON	C	GROVER HOLDER		1	218	268	162	74		26	50		79,500	3,658	10,648
NEW LIFE MINISTRIES	C	JAMES SMYRL			0										
NORTHSIDE	C	ANDY PETTIGREW	3	5	26	26	21	37			7		11,529	60	
OAK GROVE	C	THOMAS BROWN	2	5	30	30	23				12	7	25,872	1,781	1,655
OSBORNE	C	STEVE GRIFFITH	73	40	899	958	426		5	130	60		286,053	1,625	11,271
PENN MEMORIAL	C	TOMMY PURYEAR	7	3	243	302	167	110	167	29	49	27	123,060	8,988	14,785
PROVIDENCE	C	STAN DOTSON	3	1	150	203	101	65		55	15	5	60,521	1,434	5,009
REIDSVILLE FIRST	C	DAVID MOORE	8	11	634	760	457	102	3	246	79	22	482,834	42,453	78,176
RUFFIN STACEY	C	MICHAEL TILLMAN	9	15	368	389	172	120		67	14	32	195,559	9,398	20,917
SHADY GROVE	C	LEROY JOYCE	1	3	129	134	49			16	13		40,395		2,546
SHARON	C	DAVID ANDERSON	3	2	174	290	222	125		71	50	16	120,975	11,353	25,395
SPRAY	C	JOHNNY ROBERTS	7	15	642	759	382	111	50	131	84	20	291,756	25,725	48,102
STONEVILLE FIRST	C	GUS THOMAS			202	310	155	128		20	36		100,325	3,661	11,618
THOMPSONVILLE	C	RAYMOND NEEDHAM	4	2	405	463	232	108		62	58	12	147,606	2,093	36,476
TRINITY	C	GAYLORD DIX	5	7	216	301	143	100	48	46	78	22	75,675	1,800	8,820
WOODBINE	C	JAMES CREWS	18	27	299	302	185	108		65	69	28	172,428	2,475	13,851
TOTAL FOR ASSOCIATION			**224**	**220**	**9845**	**11881**	**6441**	**2822**	**437**	**2003**	**1513**	**445**	**4,502,616**	**261,730**	**660,603**

DOCK

CAMP BRANCH	C	GARLAND LONG	4	0	42	42	24	10	0	0	0	0	10,543		1,475
DULAH	C	RAGSDALE ALLSBROOK	10	1	200	229	185	168	116	69	50	40	68,936	7,243	13,601
GORE'S CHAPEL	C	EUGENE EVANS	0	0	51	74	47	18	0	12	0	0	26,364	305	305
HAPPY HOME	C	JIM CAIN	1	2	52	130	90	42	35	13	26	13	20,974		1,485
HONEY HILL	C	JACK MARTIN	0	0	98	136	44	85	0	16	4	10	20,942	365	5,389
JONES STREET	C	KENNETH SMITH	0	2	64	67	49	94	29	31	15	10	20,555	131	1,145
MAGNOLIA	C	CLYDE JOHNSON	2	0	93	108	98	49	0	15	0	0	12,659	10	100

Churches		Pastor (For Addresses, see Directory in Back of Book)	Total Baptisms	Other Additions, Letter, etc.	Resident Church Membership	Total Church Membership	Sunday School Enrollment	Vacation Bible School Enroll.	Discipleship Training Enroll.	Church Music Enrollment	W.M.U. Enrollment	Brotherhood Enrollment	Total Receipts	Total for Cooperative Program	Total Mission Expenditures
DOCK—CONTINUED															
MT SINAI	C	JAMES HUGHET GODWIN	3	0	61	84	55	45	0	23	0	0	55,932	1,589	5,928
MYRTLE HEAD	C	W G FORMYDUVAL	1	0	61	102	51	51	0	28	0	0	12,733		287
NEW BRITTION	C	W STERLING SARVIS	27	4	126	286	142	103	0	22	47	36	44,518	225	2,741
NEW LIFE	C	JOHNNY JENRETTE	6	0	184	261	180	92	0	92	0	26	97,957	600	2,100
OLYPHIC	C		1	1	73	90	60	20	0	17	20	10	69,295	750	2,850
PALMYRA	C		0	3	152	225	176	121	44	45	38	21	49,000	200	3,657
POLEY BRIDGE	C	GLENN LANE	0	0	45	85	82	65	0	14	16	0	25,110	237	2,098
RIVERSIDE	C	BILLY PRINCE	0	0	15	19	17	7	0	0	0	0	4,987		330
SANDY PLAIN	C	HOYT KING	2	0	80	84	50	50	0	28	36	5	29,586	1,000	3,943
SEVEN CREEKS	C	W STERLING SARVIS	1	1	120	126	107	41	38	47	23	0	24,142	150	400
ZION	C		2	0	92	101	57	42	0	0	0	0	17,204	156	430
TOTAL FOR ASSOCIATION			**60**	**14**	**1609**	**2249**	**1514**	**1103**	**262**	**472**	**275**	**171**	**611,437**	**12,961**	**48,264**
EASTERN															
ALBERTSON	C	JAMES W JOHNSON	0	3	84	117	41	21	0	12	0	0	29,106	432	4,668
ALUM SPRINGS	C	ELWOOD OLIVER	6		82	104	69	50		22	19		31,897	1,591	5,387
BEAR MARSH	C	JOEY CANTRELL		4	213	288	139			74	56	0	63,853	4,517	9,595
BEULAH	C	W SHELTON JUSTICE	2		34	34	34						21,255	1,276	3,139
BROWN	C	FRANK TURNER			115	132	78	40		15	18	10	33,212	732	1,797
CALVARY	C	R G ELMORE	3	8	119	192	138	70		25			67,865	1,873	3,844
CALYPSO	C	GREG A DAY	10	7	122	206	82	88			12		56,423	1,105	3,533
CENTER	C	J ALBERT POPE	2		84	140	50	48		12	7		19,245	274	923
CLINTON FIRST	C	DAVID S KOLB	6		1054	1262	727	290		182	119	75	711,223	35,331	144,852
CONCORD	C	DAN SELLARS	1	3	93	119	80	90		47	20	5	30,733	2,565	5,009
CORINTH	C	LARRY KING	1		357	426	133	69		22	22		87,183	8,394	15,012
DOBSON CHAPEL	C	RANDY COWAN	4		134	176	85	30	22	37	23	24	57,596	4,534	8,670
EVERGREEN	C	DUANE CALDWELL	3	5	86	153	86	55	0	27	25	19	71,770	150	5,769
FAISON	C	PAUL ROSE	4	7	73	173	49	71		11	9	9	46,284	1,632	5,997

GARLAND	C	WAYNE CAVINESS	6	2	165	263	119	83	61	39	48	12	73,164	5,589	12,566
GARNER'S CHAPEL	C	TYANNA DAY	5	2	72	76	74	44	11	40	27	7	35,194	500	4,400
GROVE PARK	C	MICHAEL C SHOOK	7	19	532	659	495	151	3	108	87	36	287,041	28,576	37,266
HICKORY GROVE	C	JOHNNY ARMSTRONG	5	6	134	174	142			30	29	18	54,426	870	2,872
IMMANUEL	C	CHARLES A OVERTON	3	5	356	459	168	60	17	63	53	16	121,115	3,355	11,377
INGOLD	C	DEAN A WOOD	2	9	95	118	73	28		12	12	16	29,116	1,400	2,282
ISLAND CREEK	C	MILLARD BOUNDS			221	268	106	45		16	18	16	58,909	2,450	8,483
JOHNSON	C	FARRELL MILLER	2	2	109	210	47	25	18	12	20		49,869	450	5,063
KENANSVILLE	C	D GENE LAKEY	4	7	184	221	275	57	81	56	70	21	164,322	10,246	26,011
MAGNOLIA	C	HERBERT LANIER	1		120	198	45			18	33		45,382	2,311	4,889
MISION MONTE OLIVO	M	VICENTE RANGEL	13		49	50	132			5	8	15	56,889	3,497	5,527
MOUNT GILEAD	C	LYNN BULLOCK	7	2	226	320	241	83		63	71	31	116,575	11,188	20,269
MOUNT OLIVE FIRST	C	DON GORDON	13	7	435	585	431	107	40	77	85	40	260,586	27,529	59,503
MOUNT VERNON	C	E C MATTOCKS	4	7	102	133	115	38		97	56	29	89,145	5,014	14,955
NEW HOPE	C	RAY SMITH	0	1	43	67	47	0	0	0	20	0	26,834	1,200	2,567
PEACE	C	PAT WOOD	1		53	57	39		9	8			21,048	1,554	2,479
PINEY GROVE	C	JOEL E STOREY	7	3	161	205	118	60	30	32	47		76,215	500	4,847
POPLAR GROVE	C	PAUL KENNEDY	6		58	78	46			11	27		23,216	1,200	2,032
POSTON	C	JAMES W CREECH	3	9	389	433	336	165	78	56	87	32	131,521	10,954	25,546
ROSE HILL	C													10,000	
ROWAN	C	KARL PITTARD	1	3	265	376	165	83	40	26	35	20	86,143	4,595	9,965
SERENITY	C	JAMES O FLOWERS	9	6	53	53	74	75	13	39	13		21,683		564
SHARON	C	COLEMAN THOMAS	15		215	303	102	78	21	37	51		79,350	3,700	12,990
SHILOH	C	JAMES H PAUL	6	1	166	240	126	101	0	48	32	0	74,194	6,059	9,264
SILOAM	C	TIMOTHY G REGISTER	0		86	139	77	50		24	28	17	37,066	1,091	4,656
TEACHEY	C	BILLY HOWELL	1	4	135	155	84	63		54	24		78,160	3,000	20,492
TURKEY	C	DOUGLAS M MUSSELWHITE	0	0	159	213	118	77	19	45	45	19	65,550	6,312	12,304
UNION GROVE	C	S L DOTY	4		84	187	73	31	18	50	13	15	45,762	58	2,567
WARSAW	C	JAMES E DRAKE	0	5	523	650	248	49	0	80	98	0	226,547	9,540	34,075
WELLS CHAPEL	C	OTTIS L KING	2	0	163	265	124	60	34	19	39	15	83,321	8,406	13,571
WHITE OAK	C	DAVIS BENTON	4		98	156	89	62		22	40	0	75,929	1,233	4,522
TOTAL FOR ASSOCIATION			**173**	**137**	**8101**	**10833**	**6120**	**2597**	**515**	**1673**	**1546**	**517**	**3,921,917**	**236,784**	**596,099**

ELKIN

COOL SPRINGS	C	ROGER ODELL	0	0	188	248	90	66	0	23	10	0	67,357	2,127	4,860
EAST ELKIN	C	WESLEY SMITH	0	6	74	175	66	32	0	35	0	0	32,298	152	3,281
ELKIN VALLEY	C	JOHNNY BLEVINS	3	2	342	417	208	89	21	139	70	29	313,524	16,898	43,775
FIRST	C	WILLIAM JOHNSON	2	14	603	818	344	105	6	125	155	10	475,134	21,614	73,986
FRIENDSHIP	C	JONAH PARKER	5	0	156	214	116	76	43	25	27	0	97,003	4,606	11,716

Churches		Pastor (For Addresses, see Directory in Back of Book)	Total Baptisms	Other Additions, Letter, etc.	Resident Church Membership	Total Church Membership	Sunday School Enrollment	Vacation Bible School Enroll.	Discipleship Training Enroll.	Church Music Enrollment	W.M.U. Enrollment	Brotherhood Enrollment	Total Receipts	Total for Cooperative Program	Total Mission Expenditures
ELKIN—CONTINUED															
MACEDONIA	C	JOEL BLEVINS	3	1	177	242	118	99	0	93	80	34	84,007	7,244	19,988
MINERAL SPRINGS	C	EDGAR YARBROUGH	7	6	253	301	148	133	36	51	20	0	112,496	12,084	22,207
MT PLEASANT	C	JOHN ATTAWAY	14	24	524	606	291	194	21	70	66	45	239,841	15,938	
OAK GROVE	C	RICK TOMLINSON	21	12	243	428	188	202	0	67	24	28	185,401	1,370	13,538
PLEASANT GROVE	C	DENNIS MURPHY	1	3	204	274	124	0	0	46	28	0	108,803	3,208	6,503
PLEASANT HILL	C	DON L STEPHENS	18	17	994	1100	587	266	8	115	64	21	633,638	10,042	62,164
PLEASANT HOME	C	KENNETH JORDAN	3	5	189	201	133	76	0	47	28	0	54,000		6,977
PLEASANT RIDGE	C	JEFF VOGLER	13	11	318	376	257	142	96	100	70	38	172,783	13,261	38,473
PLEASANT VIEW	C	FINLEY MCCOURY	5	0	241	291	118	59	0	40	0	0	71,735	500	5,902
POPLAR SPRINGS	C	ROGER HENSLEY	6	13	337	434	173	75	35	111	62	43	123,567	7,509	12,872
ROCK CREEK	C	LINWOOD CAMPBELL	0	6	111	168	38	55	0	10	3	0	29,740		4,286
RONDA FIRST	C	KENNETH HYDE	2	0	151	201	98	53	0	64	0	0	53,640		6,127
SHOALY BRANCH	C	KENNY WOOD	0	1	88	124	61	45	0	50	0	0	21,024		
UNION HILL MISSIONARY	C	TONY L WHITE	5	3	82	100	52	58	0	21	27	0	23,601	600	5,200
WEST ELKIN	C	DWAYNE BYRD	1	0	139	205	43	0	0	24	8	6	32,317	1,696	4,047
WHITE PLAINS	C	MONROE HUFFMAN	5	2	317	387	164	89	0	68	19	0	113,610	612	7,119
TOTAL FOR ASSOCIATION			**114**	**126**	**5731**	**7310**	**3417**	**1914**	**266**	**1324**	**761**	**254**	**3,045,519**	**119,462**	**353,021**
FLAT RIVER															
AMIS CHAPEL	C	N MALVIN TUCK	1	0	195	216	127	69	2	84	63	7	56,012	1,579	6,901
BRASSFIELD	C	TOM R EDWARDS	1	5	108	150	81	55	0	35	19	10	94,819	2,500	11,725
BULLOCK	C	H MICHEAL BROOKS	0	1	129	167	84	72	15	40	10	9	78,842	2,926	12,343
BUTNER FIRST	C	EMMANUEL PEGRAM	3	6	399	493	168	137	0	78	52	0	201,656	18,099	27,025
CONCORD	C	DALE WALLACE	7	6	244	314	122	87	0	41	65	13	59,330	3,981	8,452
CORINTH	C	ERIC PFEIFER	0	0	162	232	100	79	1	32	29	0	69,104	5,027	10,423
CREEDMOOR FIRST	C	ROBERT BROWN	31	34	506	682	347	177	3	107	113	17	286,609	17,626	32,110
DELRAYNO	C	ROBERT H RHODEN	3	2	244	322	157	67	25	84	76	36	97,938	4,083	8,445
DEXTER	C	C NEIL WOODLIEF	1		182	259	129	80		27	13		65,360	2,861	7,568

ENON	C	KENNETH CAVEY	3	3	247	288	173	97		62	86	26	105,905	12,359	16,974
FELLOWSHIP	C	DANIEL C HILL	8	9	304	392	110	85		48	47	18	84,931	990	17,175
FLORENCE AVENUE	C	SAM MOORE	9	4	74	185	85	30	0	18	9		48,220	1,371	2,894
GRASSY CREEK	C		6	3	180	355	125	101		32	29	24	50,879	5,007	10,228
HESTER	C	RANDY C BRIDGES	9	6	432	514	263	147		36	57	37	144,313	15,301	24,917
ISLAND CREEK	C	JOHNSON GUPTON		3	261	351	145	101	46	31	24	23	100,585	3,368	13,216
KNOTTS GROVE	C	C W TURNER	5	2	35	35	41						39,685	150	963
MISION BAUTISTA	M	PAUL FLORES	5	4	25	25	58	50	0				11,671	1,392	1,634
MOUNT OLIVET	C	CARL E HUNTER	4	6	157	206	115	127		37	33		77,470	4,286	7,577
MOUNT ZION	C	KEITH WILLIAMS	3	2	334	427	150	91		34	72	22	81,668	3,520	6,523
MOUNTAIN CREEK	C	LEE V COYLE		4	263	409	156	136		43	67	10	74,898	7,655	12,462
OLIVE GROVE	C	CHARLES A SMITH JR	6	2	271	385	144	101		46	58	20	106,193		18,888
OXFORD	C	J STEVEN BOLTON	32	4	809	1051	477	150	79	317	124	43	409,471	46,299	104,777
PEACE'S CHAPEL	C	FELIX T FUTRELL	9	4	359	422	217	157	66	76	58	20	67,086	7,370	12,646
PLEASANT GROVE	C	TOMMY ROBERTSON	10	19	567	648	497	207		238	107	62	354,435	28,578	78,978
POPLAR CREEK	C	CAM FORD	9	9	154	178	68	53		20	43	14	65,000	1,170	5,020
PROVIDENCE	C	JOSEPH R PITTMAN	2	9	372	457	176	90	75	35	101	65	96,518	17,995	24,729
ROCK SPRING	C	GARY BRUMMITT	1	3	119	144	53			4	11		44,550	2,250	5,936
SHARON	C	ROBERT BAYNARD	5	3	141	191	95	108		49	31	4	66,308	3,454	16,814
STOVALL	C	DAN TILLEY	1	4	358	487	141	65		23	23	18	75,220	6,000	12,649
TABBS CREEK	C	MALCOLM YARNELL III	5	2	158	195	127	76		36	38	10	54,715	3,770	9,713
TALLY HO FIRST	C	DAVID BECK	3	2	157	296	78	85		33	23	27	52,800	2,255	4,496
TUNGSTEN	C	SAM BREWER	4	5	298	339	169	120		109	67	19	128,409	6,286	29,841
UNION	C	ROBERT OLIVER	5	5	136	145	45	40		8			26,660	863	3,582
WEST OXFORD	C	JAMES WHITEHEAD JR	3	9	270	355	148	106	0	44	36	11	93,616	4,800	11,936
TOTAL FOR ASSOCIATION			**194**	**180**	**8650**	**11315**	**5171**	**3146**	**312**	**1907**	**1584**	**565**	**3,470,876**	**245,171**	**579,560**

FRENCH BROAD

ALEXANDER	C	GERALD SPRINKLE	3	5	176	263	143	94		79			56,168		5,350
ARRINGTON BRANCH	C	HAROLD RAY	1	1	126	246	156	75		75			66,597		2,940
BEAR CREEK	C	BRUCE BUCKNER	0		14	44	24			20			8,157	60	1,314
BEECH GLEN	C	STANLEY PEEK	0	4	167	212	113	94		104	60	0	73,883	1,067	28,314
BELVA	C	REX COLLINS	1		45	50	32	36		5	8		16,168	458	1,707
BETHEL	C	KEITH STEPHENSON	8	9	236	313	145	95	69	64	109	10	87,280	1,506	15,831
BIG LAUREL	C	J A GRIFFIN	2		60	205	35			28			9,518		1,400
BULL CREEK	C	MARTIN FISHER	10	4	183	224	145	70		37	12	0	60,515	1,269	6,092
CALIFORNIA CREEK	C	GLENN BURRELL	9	10	234	243	137	90		43	34	4	52,208	500	3,646
CALVARY	C	VERNON TROUTMAN	6	2	149	228	58	40		19	30	10	73,694	3,758	7,841
CANEY FORK	C	ROBERT GOLDEN	0		44	44	16		0	26			9,005		455

Churches		Pastor (For Addresses, see Directory in Back of Book)	Total Baptisms	Other Additions, Letter, etc.	Resident Church Membership	Total Church Membership	Sunday School Enrollment	Vacation Bible School Enroll.	Discipleship Training Enroll.	Church Music Enrollment	W.M.U. Enrollment	Brotherhood Enrollment	Total Receipts	Total for Cooperative Program	Total Mission Expenditures
FRENCH BROAD—CONTINUED															
CHAPEL HILL	C	JIMMY HUEY		5	79	141	53	70		12			17,969	146	4,574
DAVIS CHAPEL	C	MANSON WARREN	1	1	191	192	66			54			20,962		
EASTER GAP	C	CLIFF FRANKS			46	92	49			18			12,496		1,647
ENON	C	JERRY FREEMAN			110	173	62	43		18			43,790	1,493	5,413
FLATS OF SPRING CRK	C														
FORKS OF IVY	C	JERRY SHELTON	5	14	179	250	106	120	36	64	38		62,978	2,579	9,111
GABRIELS CREEK	C	KEITH EDWARDS	0		155	212	123	64	12	54	22	13	39,189	908	3,278
GRANDVIEW	C	MYROM ROBERTS			41	94	42	34					6,441		826
GRAPEVINE	C	TOMMY LIPE	7	12	205	361	84	55		20	8		18,218		1,450
HOPEWELL	C	E M PETTIT	3		56	85	40	38		29			15,703	60	1,673
HOT SPRINGS FIRST	C	AUTHER AMMONS			30	40	27		2	7	8	0	17,198	775	3,748
IVY HILL	C	WORTH G EMORY			114	118	116	77	30	36			62,963	2,600	27,092
JONES VALLEY	C	BILL GILLESPIE			51	59	25						14,522	500	1,885
LAUREL BEND	C	ELBERT JENKINS	0	3	70	96	56	49		34			23,400	145	3,760
LAUREL BRANCH	C	D K BREVARD	6		203	269	75	44		16	15		23,244	80	5,603
LAUREL CHAPEL	C	JOE RICE			31	78	32			18			12,800		350
LAUREL VALLEY	C	ROTHA WILSON	1	4	40	55	35						16,000		100
LIBERTY	C	MATTHEW SAMS			122	207	75	45	0	50			49,429	232	2,969
LITTLE CREEK	C	VINCE WHITT	2	3	29	58	47	35		36			23,448	75	3,050
LITTLE IVY	C	EUGENE EDWARDS	1	2	191	191	75	86	0	68			541,916		15,771
LOCUST GROVE	C	WALTER C PONDER	6	12	569	669	436	179	0	92	14		226,452	2,000	54,720
LONG BRANCH	C	STEVE HONEYCUTT	1	1	68	130	52	47	40	46	24	11	44,361		17,419
LOWER BIG PINE	C	DANNY LITTLE	4		88	140		88	0	60			22,371		1,979
LUSK CHAPEL	C	FRANK WILLETT	3	3	55	165	42			36			17,235		
MADISON SEMINARY	C	LESTER MURPHEY		1	87	127	55	32		24			27,746	1,204	7,515
MARS HILL	C			18	376	517	251	71	21	73	72	22	253,086	14,593	49,287
MARSHALL FIRST	C		14	4	328	446	154	110		20	12	14	156,424	6,338	18,909
MIDDLE FORK	C	JOSEPH REESE			51	114	34			15	11		31,112	70	5,787
MOUNT PLEASANT	C	KEVIN MCMILLAN	0	3	28	59	18			9			13,229	2,004	5,689

MOUNT SHEBA	C	STEVE RHINEHART	15	17	427	428	177	235		85			190,779		14,400
NORTH FORK	C	MICKEY CHURCH			81	107	64	60	0	22			23,805	200	8,778
OAK GROVE	C	JERRY L WILSON		3	205	241	84	40	40	43	43	4	47,369		11,617
OAK HILL	C	MACE HONEYCUTT			70	142	41			12			16,966	923	6,475
OAK RIDGE	C	LARRY SPROUSE	6	9	174	293	127	92		76			114,265		16,722
PAINT FORK	C	M H KENDALL			39	65	58	25		19	11		18,217	150	1,450
PAINT GAP	C	SETH METCALF	7	7	58	70	70	39		65			18,332	60	4,667
PAYNES CHAPEL	C	CARL ROBINSON		2	38	85	34		0	19			15,139		1,848
PEEKS CHAPEL	C	BILLY MURRAY	2	2	142	280	28	51	0	38			20,011	372	702
PINEY MOUNTAIN	C	FARRELL RAMSEY	8		361	389	79	12	27	53	42	8	74,105	3,834	17,164
PINEY GROVE	C				55	150	19		0	20			10,858		
REDMON	C	WILLIAM LANCE			35	75	26						1,558		
TRINITY	C	E J JENKINS	4	3	74	77	42	62	0	9	4		36,612	3,050	13,367
UNION VALLEY	C				60	171	14						3,405		
UPPER LAUREL	C	CLINE HENSLEY			137	205	113	90	40	60			109,008	450	9,725
UPPER RICE CREEK	C	DAVID EDDLEMAN			44	44	36	24			0		18,500	63	340
WALNUT	C	JOE TOMBERLIN		5	159	179	35	35					22,115	2,500	6,124
WALNUT CREEK	C	HAROLD CABLE	2	2	140	256	70	50		60			17,890		1,003
ZION	C	RICKY TOWNSEND	13	2	85	174	64	63					35,797	300	2,359
TOTAL FOR ASSOCIATION			**151**	**173**	**7411**	**10641**	**4415**	**2759**	**317**	**1990**	**577**	**96**	**3,122,606**	**56,322**	**445,236**

GASTON

ALEXANDER MEMORIAL	C	JERRY PENNINGTON													
ALEXIS	C	MALCOLM H IVEY	8	14	674	828	504	194	26	178	196	57	456,274	101,818	144,267
ANTHONY GROVE	C	G W HORNE		2	130	228	55	49	0	10	13	12	51,335	2,127	5,418
BELMONT FIRST	C		4	2	539	801	555	175	26	159	156	46	400,800	29,998	60,186
BEREA	C	EDWIN O BROADWAY	6	3	158	214	81	53	15	34	22	15	30,860	4,740	17,721
BETHANY	C	GARY BOLING	2	7	52	52	34	123					42,145	210	18,193
BETHEL	C	JAMES DRENNAN	2	2	125	127	56			98	7		37,231		728
BETHLEHEM	C	DICKIE SPARGO	34	68	489	573	415	171		85	15		215,252	16,209	23,559
BINGHAM	C	JACK HORD	4	1	52	52	56	38	1	0			54,498	2,446	3,598
BROOKLEIGH	C	DENNIS PRUITT	5	7	103	104	96	101	6	37			149,591	640	12,818
CALVARY	C	BRUCE PITTMAN												23,143	
CATAWBA HEIGHTS	C	MAX LEE PENDLETON	22	31	1250	1485	818	206	0	148	140	51	642,031	29,575	65,645
CEDAR GROVE	C	T A LAVIN JR		5	182	184	52		0	24	21	16	39,046	4,352	11,593
CENTERVIEW	C	MICHAEL CREEKMORE												13,007	
CHAPEL	C			1	42	42	23			10	11		22,675	822	2,333
CHAPEL GROVE	C	JAMES A LOWERY	27	21	995	1365	1001	225	189	136	208	80	675,851	54,360	84,393
CHERRYVILLE FIRST	C	DANIEL FEATHERSTONE	15	8	973	1313	711	150		124			674,013	48,986	123,902

GASTON—CONTINUED

Churches		Pastor (For Addresses, see Directory in Back of Book)	Total Baptisms	Other Additions, Letter, etc.	Resident Church Membership	Total Church Membership	Sunday School Enrollment	Vacation Bible School Enroll.	Discipleship Training Enroll.	Church Music Enrollment	W.M.U. Enrollment	Brotherhood Enrollment	Total Receipts	Total for Cooperative Program	Total Mission Expenditures
CHESTNUT RIDGE	C	MITCHELL PRUITT	10	6	0		136	103	21	26	55	12	155,569	12,205	29,206
CHRIST COMMUNITY	C	RICKY MCELHANEY	7	10	122	126	70	65		35	10		6,506		22,060
COMMUNITY	C	ROY BARBEE	7	6	300	350	133	95	0	53	42	18	100,493	15,181	25,254
COUNTRY MEADOWS	C	RONNIE SUGGS			0		58	72		20	33	12	78,097	4,761	8,889
COVENANT	C	WAYNE WIKE												17,171	
CRAMERTON FIRST	C	THOMAS CABANISS	3	14	296	495	167	111	67	43	26	12	180,644	12,938	67,044
CREEKSIDE MISSION	M	STEVE GREGORY												1,556	
CROWDERS MOUNTAIN	C	PAUL A RHYNE	7	9	71	72	30	62		37	13	9	32,770	200	3,092
DALLAS	C	JACK L BRYANT		4	259	334	155	64		34	50	15	177,471	13,150	33,076
DAVIS MEMORIAL	C													3,081	
EAST BELMONT	C	STEPHEN SUMMERS	6	9	552	639	346	147		53	54	35	238,666	23,004	37,059
EAST GASTONIA	C	ROBERT NORMAN III	7	15	481	528	339	140		73	100	44	243,128	29,657	50,807
FAIRVIEW	C	ANDY BROUGHTON	3	5	269	318	104	65		42			88,734	8,047	13,743
FAITH	C	DONALD H ROSS	12	2	60	105	47	40	12	16	33	16	1,715	1,560	19,075
FAITH, BESSEMER CITY	C	JACK BUMGARNER													
FIRST, BESSEMER CITY	C	LARRY MCCLURE												32,418	
FIRST, GASTONIA	C	E LEON SMITH												21,336	
FLINT-GROVES	C	THOMAS CRIBB	12	17	787	1006	591	235	108	146	129		357,334	21,051	44,551
FRALEY MEMORIAL	C	WARNER DOLES	37	48	394	444	236	126	47	67	88	54	152,069	8,495	24,615
FRIENDSHIP	C	LYNWOOD LAVINDER	7	9	377	432	157	93	0	58	42	0	129,856	3,639	18,095
GASTON	C	H P BOYD		4	247	247	42	42		12	13	17	29,085	2,576	5,298
GATEWAY	C	LARRY ARROWOOD	3	7	98	105	36	90	25	28			37,767	1,557	5,236
GRACE	C	CHARLES SPENCE	7	5	259	279	161	147		26	28	15	128,047	6,888	15,736
GRACE	C	DONALD J MOTT	16	16	906	953	298	133	1	56	38	29	228,508	21,292	30,917
HARDIN	C	FAIN FARMER	8	11	612	674	561		172	80	157	47	331,752	46,002	68,513
HARMONY	C	RON KINSEY												2,084	
HICKORY GROVE	C	E THOMAS HOGAN	9	19	588	598	390	150	38	87	72	42	324,247	24,413	48,719
HIGH SHOALS FIRST	C	DOUGLAS IRVIN	3	3	105	127	104	54		28			72,232	6,567	12,019
HILLVIEW	C	REAVIS FOX												1,066	
HOLLAND MEMORIAL	C	JOE ROGERS	2	11	76	186	31	54			5		15,048		1,859

LAKEVIEW	C	VIRGIL HARPER	2	9	97	97	93	65	0	25	35	14	67,756	4,477	8,635
LAUREL WOOD	C	CARROLL L HENDERSON JR													
LONG CREEK MEMORIAL	C	CHARLES E LEDFORD	8	2	355	417	137	70	36	19	53	22	158,766	8,250	16,195
LORAY	C	RAYMOND H WHITE												74	
LOVE MEMORIAL	C	DAVID MCMACHAN	10	2	354	444	336	105	37	40	119	29	119,510	20,885	50,129
LOWELL FIRST	C	JACK FLEMING	1	7	292	370	159	67		20	19	31	117,675	5,010	12,414
LUCIA	C	MICHAEL DAVIS	55	38	324	400	308	165	0	93	79	52	282,573	22,426	36,469
MACEDONIA	C	JEFF GLENN	3	6	205	205	72	109		29	24	9	90,195	5,498	11,590
MCADENVILLE	C	ANDY RAINES	3	7	274	284	62	107	26	24	10	9	95,443	9,116	13,552
MIDWAY	C	LEONARD JOHNSON	5	10	256	266	118	143	6	40	41	36	98,444	4,586	11,529
MT BEULAH	C	DANIEL MESSER												30,564	
MT HOLLY FIRST	C	JOHN H BOWDEN	6	10	575	651	466	126	72	170	100	42	291,700	39,700	58,750
MT ZION	C	WAYNE KEY	22	14	448	581	336	121	90	56	111	36	229,605	20,164	38,971
NEW BEGINNINGS	C	WILLIAM JAMES	3	1	72	72	60	82		21	15	11	64,254	3,005	8,182
NEW FAITH	C	JOE DRUM												8,061	
NEW HEIGHTS	C	RUSSELL LINDSEY	1	5	358	390	147	95	42	39	44	0	78,049	7,428	11,478
NEW HOPE	C	NED A BUCKNER	4	9	422	630	307		55	81	46	20	373,670	15,166	31,769
NEW LIFE, BELMONT	C	DEAN BROCK		4	67	91	34	24	0	11	8	6	38,608	230	3,359
NEW LIFE, STANLEY	C	SAM STEVENSON	11	8	289	366	100	55		42	20	0	61,664	439	4,533
NORTH MAIN	C	CLARENCE V MORRIS		6	60	90	80			27	36	15		1,931	386
NORTHSIDE	C	ALEX D STEWART	1		98	121	51	35		49	31	8	35,850	2,599	4,909
OAK GROVE	C	JACK CALLOWAY	2		142	173	48	47		17	18	11	31,988	453	4,456
OAKLAND MEMORIAL	C	MIKE CRISWELL	49	26	306	311	176	65		138	103	31	99,953	1,250	15,062
PARKWOOD	C	NED L MATHEWS												45,833	
PLAINVIEW	C	A J PAYNE	3	7	94	109	75	68		35	8		71,940	1,200	6,527
PROVIDENCE	C	LARRY S BURNS	16	12	3750	3810	230	162	17	179	48	30	174,695	16,529	32,796
RANKIN LAKE	C	ROBERT SHAW	21	24	409	530	232	146		49	68	29	184,599	29,189	41,533
RANLO	C	GREG A DRY SR	7	6	513	598	252	155	30	73	63	19	170,302	14,761	22,492
RIDGE	C	CHESTER WATERS												11,648	
RIDGEVIEW	C	TIM LAWING												5,218	
RIVERSIDE	C	CHARLES EDMONDSON	6	6	80	160	83	90		23	25	9	65,614	1,963	8,156
SALEM	C	DENNIS BEAN	5	4	236	257	105	129		18	24	19	82,805	5,035	8,760
SANDY PLAINS	C	RICHARD A BROWN	35	34	1173	1273	628	214	31	133	152	61	566,048	41,746	206,914
SECOND, CHERRYVILLE	C	KEITH LOVE	8	6	271	286	141	80		69	41	11	138,139	600	7,912
SECOND, MT HOLLY	C	BRUCE BRADLEY												14,472	
SEVENTH AVENUE	C	BILL BARBER		2	142	145	139	101		20	29		97,466	9,122	17,633
SHADY GROVE	C	KEITH HOLLAR	3	9	410	539	356	159		70	112	60	266,717	40,099	57,173
SOUTH MARIETTA ST	C	JOHN D ASHWORTH	3	17	611	911	324	120	69	63	76	16	263,776	5,113	16,137
SOUTH POINT	C	RALPH HALLIWILL	6	7	515	661	333	55		122	40	35	429,632	27,926	60,099
SOUTHSIDE	C	WESTLE JOHNSON	14	7	200	330	137	91		47	41	25	106,867	7,336	11,483
SPRINGFIELD	C	ANDREW SIPE													

Churches		Pastor (For Addresses, see Directory in Back of Book)	Total Baptisms	Other Additions, Letter, etc.	Resident Church Membership	Total Church Membership	Sunday School Enrollment	Vacation Bible School Enroll.	Discipleship Training Enroll.	Church Music Enrollment	W.M.U. Enrollment	Brotherhood Enrollment	Total Receipts	Total for Cooperative Program	Total Mission Expenditures
GASTON—CONTINUED															
STANLEY FIRST	C	ALFRED MILLER	10	11	652	726	690	250	67	182	81	57	699,630	129,477	142,620
STOWE MEMORIAL	C	BOB MCMAHAN	10	3	259	264	77	65	0	47	23	12	38,845	2,870	4,878
SUNNYSIDE	C	CARROLL BRACKETT	2	5	257	277	66	57	20	48			60,492	3,585	4,996
SUNSET FOREST	C	MIKE WATKINS	4	6	121	121	121	100		45			71,247	2,741	5,306
SUNSET LANE	C	RONNIE HINSON	7	6	72	76	65			14	30	25	58,438	1,263	5,003
TAYLOR MEMORIAL	C	JOEL S COLLETTE	10	11	143	146	101	125	49	26	54	22	116,374	2,900	12,674
TEMPLE	C	TIM MCCLURE												13,746	
TUCKASEEGE	C	DOUGLAS A BRYANT	8	12	426	441	293	174	75	56	111	35	235,576	42,449	70,688
UNION ROAD	C	BILLY HARMON	12	17	123	126	75	120	1	40	36	30	66,063	3,819	10,964
UNITED	C	ANDREW J STRAIN SR	6	3	300	342	110	71	38	52	33	26	126,499	1,300	8,950
UNITY, BELMONT	C	DALE LAWSON	35		901	920	838	100	150	93	75	30	509,173	456	81,622
UNITY, GASTONIA	C	JIMMIE H FARMER												43,936	
VICTORY	C	GEORGE TUTHILL												12,846	
WALNUT GROVE	C	FRED A HIGH	6	1	97	102	104	101		24	26	5	105,263	3,000	7,729
WEST CRAMERTON	C	JAMES COLLETTE	6	5	524	526	160	102	67	58	31	26	111,881	5,151	20,360
WEST FRANKLIN AVE	C	PHILLIP FRADY	5	10	410	445	279	123	108	85	83	52	187,051	19,913	83,082
WESTVIEW	C	JERRY MILLWOOD	2	3	127	130	103	84		14	36	12	63,368	3,228	25,981
WOODLAWN	C	MARC A FRANCIS	10	27	571	757	365	211	19	129	97	38	284,007	21,456	35,591
TOTAL FOR ASSOCIATION			**741**	**827**	**31004**	**36353**	**18221**	**8307**	**1859**	**4818**	**4132**	**1720**	**14,289,550**	**1,477,563**	**2,519,644**
GREEN RIVER															
ADAVILLE	C	JAMES DAVES	17	14	644	793	531	227	182	0	57	42	947,032	39,126	66,068
BILL'S CREEK	C	CLARENCE CORRELL	9		251	6	98	39	0	0	25	20	96,713	2,361	11,691
CALVARY	C	ROBBIE MOORE	2	2	196	219	140	80	19	47	26	16	102,868	8,967	21,699
CAMP CREEK	C	JOHNNY BRIDGES	3	0	58	78	60	49	0	17	24	2	45,101	5,899	10,999
CANE CREEK	C	ANSEL PACE	0	0	113	153	45	54	0	0	0	0	33,728	420	1,562
CHIMNEY ROCK	C	ALAN STEGALL	7	9	124	225	70	28	1	22	11	0	88,473	5,633	22,568
FELLOWSHIP	C	PERRY JONES	5	0	228	234	82	51	0	18	12	0	55,527	3,633	8,135

GILKEY	C	NELSON BROOKS	8	4	149	149	77	62	0	25	0	0	64,054	420	11,975
GREEN HILL	C	TERRY W BROOKS	6	5	153	230	116	76	0	48	38	18	95,555	4,838	15,198
LONG BRANCH ROAD	C	JERRY RUPPE	1	4	136	136	65	28	16	26	1	0	52,872	2,358	4,187
MAIN STREET	C	DANNY BLACK	1	6	124	124	124	79	0	49	6	0	115,201	120	2,217
MONTFORD COVE	C	RAY HOLLAND	8	4	205	352	168	151	111	39	53	32	103,937	5,520	19,043
MOUNT VERNON	C	RICHARD BASS	6	1	344	426	230	107	36	54	29	16	206,971	19,795	30,766
MOUNTAIN CREEK	C	BOBBY GETTYS	9	9	292	355	183	147	43	43	50	17	90,571	4,333	12,516
MOUNTAIN VIEW	C	LES MCKINNEY	2	0	48	60	13	0	0	12	0	0	7,866		1,179
MOUNTAIN VIEW	C	RONYAL REEP	0	0	96	175	65	65	0	40	0	0	52,885	1,422	3,105
OAK RIDGE	C	MARCUS REDDING	6	5	78	158	54	38	0	21	0	0	32,671	1,575	3,021
OAK SPRINGS	C	TOM FRADY	3	5	312	359	158	100	75	76	42	5	88,918	7,225	14,208
PIEDMONT	C	JAMES CATHEY	4	3	181	232	74	28	33	46	15	10	72,163	3,164	10,730
PINEY KNOB	C	JERRY CAMPBELL	1	0	191	218	140	76	34	69	39	19	99,531	1,500	9,535
PLEASANT GROVE	C	TED RIEDEL	2	1	136	274	64	0	0	13	11	4	64,279	5,359	9,906
PLEASANT HILL	C	RON COOPER	1	0	227	306	122	68	38	40	48	23	112,618	10,194	32,449
ROCK SPRINGS	C	JOE NANNEY	0	0	54	76	52	0	0	11	3	0	33,910	600	1,350
ROUND HILL	C	MICHAEL JOHNSON	4	0	106	180	114	95	31	43	17	26	77,600	4,559	12,965
RUTHERFORDTON FIRST	C	DEAN BAUGHN	8	19	607	630	339	102	108	145	122	24	610,840	37,169	323,913
SECOND	C	DAVID DALY	1	9	605	735	341	140	40	127	94	41	243,492	9,347	41,379
SOUTHERN	C	JOHN F PERRY JR	4	9	378	453	230	112	0	27	103	0	152,152	4,400	22,027
SPENCER	C	BILLY E VAUGHN	1	17	669	1049	504	112	148	277	106	68	561,501	26,619	62,435
SPINDALE FIRST	C	DONALD CHRISTIAN	6	17	383	478	255	94	83	49	58	30	206,274	12,240	26,375
WEST MEMORIAL	C	JEFFREY PARKER	3	2	73	83	49	22	0	29	0	0	38,791	200	3,802
WEST POINT	C	MICHAEL SNELGROVE	1	10	164	308	142	118	0	63	59	12	115,110	8,045	13,991
WESTMINSTER	C		0	0	41	61	20	11	0	0	0	0	16,668		3,580
TOTAL FOR ASSOCIATION			**129**	**155**	**7366**	**9315**	**4725**	**2359**	**998**	**1476**	**1049**	**425**	**4,685,872**	**237,041**	**834,574**

HAYWOOD

Statistics were not received by press time.

JOHNSTON

ANTIOCH	C	MARK CREECH	4	4	157	255	98	85		46	46	0	68,609	1,200	4,839
BAPTIST CENTER	C	ROBERT BROOKS	8	3	212	266	170	75	0	37	81	20	97,676	8,779	14,484
BAPTIST TABERNACLE	C	STEVE HOLLAND	3	5	430	527	199	60	0	25	65	14	102,087	8,299	14,200
BENSON	C			7	350	483				63	60		162,276	17,357	
BENSON GROVE	C	WILLIAM J CURTIS	21	12	177	229	175	81		12			115,739		1,416

JOHNSTON—CONTINUED

Churches		Pastor (For Addresses, see Directory in Back of Book)	Total Baptisms	Other Additions, Letter, etc.	Resident Church Membership	Total Church Membership	Sunday School Enrollment	Vacation Bible School Enroll.	Discipleship Training Enroll.	Church Music Enrollment	W.M.U. Enrollment	Brotherhood Enrollment	Total Receipts	Total for Cooperative Program	Total Mission Expenditures
BETHANY	C	LESLIE PARRISH	1	1	112	210	93	25	0	13	23	0	55,136	425	3,001
BETHESDA	C	KEITH WALTERS	7	21	239	239	206	165	118	62	92	44	196,163	16,207	31,728
BEULAH	C	C H LEE	2	2	112	232	126	57		25	40	16		1,530	
BLACKMAN'S GROVE	C	PHILLIP ANDERSON	9	9	116	141	93	76	0	16	16	0	43,576	2,675	7,052
BURNELL	C	MICKEY YOW	5		98	154	69	65	0	25	18	17	28,711	420	2,316
CALVARY DUNN	C	DANNY G POWELL	3	3	64	90	60			15	35	0	39,280	200	4,724
CALVARY SELMA	C	STEPHEN A MORRIS		5	81	84	30			3	11		16,498	160	1,330
CARTER'S CHAPEL	C	KEITH KIMBALL	3	1	167	185	98	69		19	45	28	48,725	2,384	6,171
CEDAR GROVE	C	JOSEPH CREECH	2		75	98	51	27		24	24	12	26,350	723	2,800
CLAYTON FIRST	C	JOHN A ALLEN	19	34	755	873	598	140	135	187	259	60	305,963	29,629	45,887
CLYDE'S CHAPEL	C	ROBERT COOKE	11	17	227	252	165	70	2	110	31	20	146,681	4,974	10,120
CORINTH	C	CARL J HEDRICK	2	2	198	249	84	63		22	24	3	74,700	4,071	8,932
FAITH	C	BRANTLEY STEVENS	2	3	48	148	40	14	0	15	8	0	24,825	1,061	2,036
FOUR OAKS FIRST	C	DAVID ANDERSON	2	23	302	418	243	71	90	76	137	44	138,039	8,005	18,527
GRACE	C	GEARY WALTON	8	86	86	90	69	74	18	34	33		47,084	3,655	4,135
HALES CHAPEL	C	MIKE ARIAIL	3	3	158	250	95	40		33	24		51,791	3,235	9,193
HEPHZIBAH	C	STEVE STEPHENSON	10	4	197	217	144	54	0	30	62	16		2,430	
HOCUTT MEMORIAL	C	KEN HASTINGS	8	13	289	433	240	100	0	25	86	21	120,850	16,489	26,024
HOOD'S GROVE	C	LEONARD BRASWELL	6	1	155	179	122	110	0	67	38	0	40,384	198	756
JONESBORO	C	LEON TART	2	5		139	57			12	12	12	37,897		225
KENLY	C	JACK BURNETTE	2	0	120	174	100	80		27	54	11	57,980	3,721	6,290
LEE'S CHAPEL	C	GARY ROGERS	0	3	113	161	79			22	14		44,010	2,190	4,456
LIVE OAK	C	PERRY R JORDAN	3	5	225	282	114	45	0	36	39	13	73,188	4,269	7,007
MICRO FIRST	C	TIMOTHY S STEVENS	8	1	133	225	106	107	0	31	53	35	62,203	5,554	16,811
MIDDLESEX	C	DAVID MILLS	10	4	137	212	120	108	0	49	61	41	71,000	1,877	5,800
NEW LIFE	C	GEORGE ARANT	4	16	103	103	60	50	12	46	17	36	48,863	3,779	5,428
NEWTON GROVE	C	HANS HUTCHINS	0	0	65	146	50	60	0	21	19	15	45,202	297	3,241
NOBLES CHAPEL	C	LEONARD NIX	4	1	84	100	61	12		12	17	0	34,000	1,400	3,300
NORTH SMITHFIELD	C	ROD CARPENTER												800	

OAKDALE FULL GOSPEL	C	WAYNE JOHNSON	6	20	69	78	44			28			31,556	1,435	2,050
OLIVER GROVE	C	DAVID WEST	2		90	177	114	80		8	27		38,932		2,557
PARRISH MEMORIAL	C		5	7	270	409	111	76	0	54	37	12	66,846	3,377	12,069
PAULINE	C	PHILIP DIETZ	13	3	180	206	126	104	0	17	41	10	45,982	3,499	4,231
PINE LEVEL	C	CHARLES STEVENS	0	4	194	248	119	75		17	71	26	150,830	11,361	21,602
PISGAH	C	BILL MONROE	15	13	283	373	153	97	0	36	67	15	100,985	4,814	11,802
PLEASANT GROVE	C	STEVE MORRIS	4	3	71	183	57	52	0	50	29	12	53,732	2,873	5,021
PRINCETON	C	DONALD M PRICE			469	650	0							9,155	
SARDIS	C	JOHN HICKS	16	1	153	183	126	75	11	51	34	30	44,407	850	5,945
SELMA BAPTIST INC	C	CHADWICK J ALLEN	2	6	276	441	229		67	73	91	28	223,396	17,923	27,774
SHARON	C	NORMAN L BAND	1	2	218	308	152	102	39	67	41	12	123,939	10,376	19,049
SHILOH	C	DANNY POYNER	6	4	148	229	63	43		40	36	15	43,293	1,250	2,730
SMITHFIELD FIRST	C	LEE N COLBERT	8	23	823	959	712	306	186	188	241	105	548,728	21,500	70,144
STEVENS CHAPEL	C	BOBBY HAYWORTH	2	7	149	170	71	38		21	26	8	43,684	2,742	4,714
THANKSGIVING	C	CHRIS HALL	1		99	224	73	60		10	26	0	37,512	2,312	5,914
TRINITY	C	ROBERT K CAPPS	2	0	112	169	70	43	8	29	22	7	52,132	1,875	3,211
WATKINS CHAPEL	C	KENNETH D BENTON	0	2	149	201	129	85	20	53	42	24	61,200	2,000	5,525
WHITE OAK	C	JOHN MARK BATCHELOR	6	16	344	436	233	120	18	85	78	16	139,492	2,616	6,903
WILSON'S MILLS	C	BILLIE E LAWSON JR	10	12	245	291	195	108	0	93	76	56	80,310	5,201	17,240
TOTAL FOR ASSOCIATION			**271**	**417**	**10127**	**13779**	**6792**	**3447**	**724**	**2160**	**2529**	**854**	**4,312,442**	**263,150**	**500,710**

KINGS MOUNTAIN

ALLEN MEMORIAL	C	NORRIS WILLIS	11		234	268	79	55	45	46	46	35	95,489	4,027	38,042
BEAVER DAM	C	PAUL SORRELLS	19	29	501	701	458	160	116	127	101	52	296,638	20,500	61,446
BETHANY	C	TIM LOWERY	14	4	148	148	71	70		18	13	7	44,418	2,176	4,590
BETHEL	C	PATRICK CORRELL	16	21	1003	1183	298	128	91	257	79	49	399,550	2,228	49,375
BETHLEHEM	C	HAROLD BEAM	5	1	416	562	277	120	65	65	76	46	252,384	34,272	57,570
BOILING SPRINGS	C	CARROLL PAGE	9	31	778	963	724	276		228	191	31	495,326	50,021	113,856
BUFFALO	C	MAX TURNER JR	5	4	323	391	146	105	44	45	26	20	105,044	8,579	13,644
CALVARY	C	DAN WALLACE	10	21	396	594	365	84	185	87	109	32	213,730	5,700	12,668
CARPENTERS GROVE	C	JERRY WELCH	4	0	165	226	104	58	0	45	0	0	71,368	6,179	11,643
CASAR	C	JOEL BURTON	3	6	64	67	64	30	27	30	24		48,157	645	4,254
CHRIST COVENANT	C		19	8	61	61	142	0	56	28			55,500	240	5,900
CHRISTIAN FREEDOM	C	MICHAEL CHAMBERS												4,289	
CHRISTOPHER ROAD	C	MICKEY HEYWARD	14	19	332	332	242	185	160	92	64	50	157,646	9,406	31,315
CHURCHILL DRIVE	C	JOHN HUNTER			139	181	65	0		28	30	15	57,735	4,689	8,272
COMMUNITY	C	GLENN BALLARD		2		26	22			14			12,300		100
CRESTVIEW	C	ROBERT HELTON	10	42	159	164	141	54		25			83,237	5,193	8,599

KINGS MOUNTAIN—CONTINUED

Churches		Pastor (For Addresses, see Directory in Back of Book)	Total Baptisms	Other Additions, Letter, etc.	Resident Church Membership	Total Church Membership	Sunday School Enrollment	Vacation Bible School Enroll.	Discipleship Training Enroll.	Church Music Enrollment	W.M.U. Enrollment	Brotherhood Enrollment	Total Receipts	Total for Cooperative Program	Total Mission Expenditures
DAVID	C	CLAUDE MCINTOSH	4	7	239	272	277	105	68	31	44	20	104,547	3,800	9,232
DOUBLE SHOALS	C	BRIAN JOHNSON	5	4	209	237	181	40	11	54	53	40	130,387	3,372	17,012
DOUBLE SPRINGS	C	GLENN WALKER	13	8	477	525	306	55	61	165	60	54	236,704	27,840	58,817
DOVER	C	JERRY RUMFELT	6	7	283	397	182	77	32	76	55	28	181,435	19,039	29,552
EASTSIDE	C	DALE THORNBURG	6	3	200	269	94	52		20	15	10	99,498	5,107	8,509
EASTSIDE S	C	HAROLD FITE	16	16	652	920	477	90	185	121	190	79	266,555	16,437	24,321
ELIZABETH	C	JEFF BRENDLE	20	26	1046	1159	1093	316	23	214	215	61	802,876	153,493	250,829
ELLIOTT MEMORIAL	C	ANDY MEADE	0	2	77	77	38			19			28,663		1,200
EMMANUEL	C	DAVID RABB	1	3	98	114	42	0		16	11	9	50,276	1,561	5,724
ESTRELLA DE BELEN	M	ARMANDO BLANDON												265	
FAITH	C	LARRY BURNS	1		183	183	107	60	37	42	44	19	65,889	4,115	8,912
FALLSTON	C	WILLIAM H JORDAN	5		258	318	162	0		40	37	24	111,059	6,625	23,168
FLINT HILL	C	KEITH DIXON	18	11	596	685	460	194	95	165	123	42	335,958	13,695	39,160
GROVER FIRST	C	JOHN BRIDGES	2	3	268	337	164	59		53	57	12	112,694	10,364	20,258
HIGHLAND	C	KEN MORRISON													
IMMANUEL	C	JAMES S RICE	2	6	114	128	39	46	26	15			29,682	58	1,032
KINGS MOUNTAIN	C	OLIN BYRUM		1	247	274	135	119		32	83	14	139,711	10,833	19,458
KINGS MOUNTAIN FIRST	C	JOHN W SLOAN	21	37	958	1156	1035	321		242	73	35	714,343	57,300	152,505
KINGS MTN SECOND	C	EUGENE W LAND	6	7	355	588	280	110	79	110	81	24	192,499	6,870	34,946
LATTIMORE	C	MAX BURGIN	4	10	263	350	138	84		66	47	24	123,741	3,000	18,080
LAWNDALE	C	PAUL WILLIAMS	3	2	216	264	115	72		15	49	16	86,233	6,799	6,813
LILY MEMORIAL	C	ERNEST ARNOLD	7	2	201	211	127	81	46	16	24	16	63,494	2,682	16,970
LOVE VALLEY	C	DENNIS ALDRIDGE	0	2	98	109	61	53		14			39,639	4,409	7,403
MACEDONIA	C	DAVID PHILBECK	27	18	134	135	193	113			63	20		1,248	
MIDVIEW	C	ROBERT HOPE	18	9	295	347	48	102		29		10	48,760		
MOUNT SINAI	C	CATHY CHEEK		6	384	424	223	131	57	87	83	33	219,468	10,230	26,621
MULLS MEMORIAL	C	ERVIN PRICE	4	2	179	207	168	37	25	29	24	16	82,592	3,380	6,269
NEW BETHEL	C	CLAY EDWARDS	6	6	191	245	114	60		76	24	23	71,810	1,250	6,559
NEW BUFFALO	C	DALE ANGEL	2	12	201	317	59	57		26	17	14	60,725	1,359	2,872

NEW CAMP CREEK	C	H F TUTHEROW	2	5	91	91	41	45		19	18	12	32,573	105	2,748
NEW HOPE	C	DAVID GORDON	6	2	288	374	245	75	35	109	78	8	191,681	16,167	31,330
NEW JERUSALEM	C	ZAVIER TERRELL	2	1	148	152	55		53	47			55,552	227	530
NEW PROSPECT	C	ARTHUR COLLUM	2	11	123	166	114	73		41	44	29	97,893	5,000	8,750
NORMAN'S GROVE	C	CECIL BUFF	1	9	119	144	119	25		31	23	19	72,444	5,194	18,981
NORTH LAFAYETTE ST	C		14	36	50	50	61	35		53		18	4,800		400
NORTHSIDE	C	STANLEY D WEBB	8	9	390	407	111	75		63	45	19	90,835	6,900	10,995
OAK GROVE	C	RON CAULDER	12	7	533	653	235	165	77	99	81	10	157,998	15,016	26,123
OAK VIEW	C	RALPH SPARROW	2	7	190	230	113	34	43	52	16	25	97,154	8,338	11,829
PATHWAY	C	JAMES HAMRICK													
PATTERSON GROVE	C		6	7	252	314	210	81	61	31	23		169,988	6,624	27,621
PATTERSON SPRINGS	C	STEVE WATERS	42	22	590	650	414	540	61	105	118	32	201,940	8,659	41,479
PEACH STREET	C	MARCUS GOLD	8	0	67	67	64	35		15	16		62,000		1,000
PEOPLES	C	JOHN L HOUZE	0	5	68	74	39	135	12	20	10	23	38,205	300	1,528
PIEDMONT	C	CURTIS STYLES												102	
PIEDMONT	C	JAMES MOONEY												200	
PLAINSVIEW	C	WILLIAM EWING	2	5	201	205	201	120		40	22	11	85,586	117	3,599
PLEASANT GROVE	C		3	1	282	362	212	68		55	69	20	143,898	10,347	19,592
PLEASANT HILL	C	MICHAEL BUTZBERGER	14	12	319	342	159	87	21	57	22	18	130,111	10,911	20,747
PLEASANT RIDGE	C	TERRY CAGLE	10	6	454	592	271	90		97	62	69	270,775	5,444	26,401
POLKVILLE	C	ALTON MARTIN	20	27	556	596	466	186		77	123	99	295,345	19,557	32,634
POPLAR SPRINGS	C	JAMES B RICHARDSON	9	15	610	832	560	130		128	105	75	359,167	23,907	54,683
PUTNAM MEMORIAL	C	LARRY A MORRIS	10	23	600	663	357	178	61	88	49	10	293,436	11,179	25,897
ROSS GROVE	C	GENE DAGGERHART	2	4	220	245	124	43	19	32	34	0	101,505	900	7,119
SANDY PLAINS	C	DON MCSWAIN	3	10	287	401	196	24	19	52	26	46	107,768	9,533	11,229
SHELBY FIRST	C	GENE L WATTERSON	28	18	1448	1779	1275	237	2	253	309	52	1,848,493	104,448	253,179
SHELBY SECOND	C	VINCE HEFNER	2	10	510	612	221	0	25	27	26	35	207,783	16,990	38,325
TEMPLE	C	ROBERT HAYNES	1	1	56	315	57	0	10	12			49,726	1,086	4,339
UNION	C	MICHAEL SHUMATE	9	1	246	289	147	89	30	53	59	52	133,525	10,573	20,659
VICTORY	C	DENNIS WELLS	1	4	30	100	26	23			4	3	19,377	599	2,105
WACO	C	ROYCE A BALLEW	8	5	267	370	180	66	16	40	56	26	104,361	7,220	14,046
WALLACE GROVE	C	LESS HUDSON	0	15	122	124	27	21		31		9	38,538		23,109
WESTOVER	C	JOSEPH STEADMAN													
WESTVIEW	C	JIM C BRACKETT	5	26	410	549	338	86	88	112	108	55	486,177	61,063	84,569
ZION	C	MARK KING	10	5	524	548	305	138	31	149	66	62	265,397	6,567	62,785
ZOAR	C	MARVIN GOBBLE	8	6	541	585	315	146	102	116	67	56	232,214	20,611	49,878
TOTAL FOR ASSOCIATION			**586**	**713**	**23733**	**28996**	**16774**	**6809**	**2300**	**5012**	**3910**	**1873**	**13,234,005**	**927,155**	**2,155,705**

Churches		Pastor (For Addresses, see Directory in Back of Book)	Total Baptisms	Other Additions, Letter, etc.	Resident Church Membership	Total Church Membership	Sunday School Enrollment	Vacation Bible School Enroll.	Discipleship Training Enroll.	Church Music Enrollment	W.M.U. Enrollment	Brotherhood Enrollment	Total Receipts	Total for Cooperative Program	Total Mission Expenditures
LIBERTY															
ABBOTTS CREEK	C	ROY CANTRELL	16	18	641	712	502	154	87	72	161	66	408,910	8,000	40,438
CAROLINA MEMORIAL	C	STUART WHITE	30	39	481	705	493	201	78	49	100	80	412,366	28,502	68,836
CEDAR LODGE	C	DANIEL G TILLEY		8	229	237	175	149		36	73	35	163,079	12,694	29,039
CENTER HILL	C	LAMAR L MOORE JR		3	153	300	173	134	16	35	28		87,004	500	11,340
CENTRAL	M		3	13	66	66	57			6	13	3	38,910	118	1,850
CHURCHLAND	C	STEVE MARTIN	12	12	453	496	278	116	41	64	64	41	190,745	5,000	25,460
CLEARVIEW	C				102	102	28			9			12,769		900
COGGINS MEMORIAL	C	LOWELL ASKINS	18	16	479	624	312	123	100	91	56	9	378,295	11,624	36,299
COLONIAL	C	KENNETH MILLER			0		159	125		44	49	18	124,834	9,240	15,223
COMMUNITY	C		2	9	131	138	15	65		11			21,624	309	2,292
CURRYTOWN	C			10	50	56	36	26			12	8	12,332	1,358	3,330
DENTON FIRST	C	VERN PETERSON	4	5	334	421	265	114		29	52	16	236,161	7,500	72,276
FAITH	C	CHARLES DICKENS	10	11	141	144	108	64		65	26	17	44,562	869	4,714
FLOYD	C	FRED MILLER			79	110	55	46		14	8		19,716	375	3,152
GREENWOOD	C	WAYNE BLEVINS	2		273	342	130	50		77	36	29	101,207	5,117	11,453
HASTY	C				234	294	79	38		20	1	1	59,178	2,727	765
HIGH ROCK	C	J A RICHARDSON	1		69	89	34			11			5,885		158
HILLSIDE PARK	C	JOHN WHEELES	7	19	611	621	287	138		95	25	25	255,554	500	4,115
HOLLOWAYS	C	ROY QUEEN	3	1	152	211	116	85		17	27		111,729	12,025	42,757
JERSEY	C	MORRIS HOLLIFIELD	12	13	382	517	353	156	92	98	127	42	312,657	24,522	70,646
LAKEVIEW	C	ALLEN LEFLER	7	8	167	283	125	100	32	31	27	16	55,746	3,449	8,189
LEXINGTON FIRST	C	RAY N HOWELL III	10	16	1159	1239	517	147		217	126	54	742,166	41,025	125,155
LIBERTY	C			7	742	777	332	171		41	47	110	205,584	1,560	25,888
LICK CREEK	C	HULON PAIT			67	80	45	79		14	12		27,274	474	2,418
MILLS HOME	C	RANDY STEWART	10		13	1010	104		118	320	13		9,346	829	2,020
MOUNTAIN VIEW	C	STEVE HEDGECOCK		2	129	163	80	45		36	20		48,354	5,665	6,917
NEW FRIENDSHIP	C	CHARLES PENLEY	5	5	444	496	212	100		45	54	7	277,523	13,148	30,578
NORTH LEXINGTON	C	ROBERT J FLOYD	9	11	272	282	292	98	11	56	55	18	229,800	12,921	42,424
OAK HILL MEMORIAL	C	GARY MYERS	1	5	388	388	133	91	0	47	35	21	125,446	1,700	11,505

OAKHURST	C	HAROLD L HELMS	6	2	79	85	34	35		13			5,104	300	1,619
PARK PLACE	C	MARKUS SINK	26	9	458	468	228		152	70	62	42	146,816	26,999	39,942
REEDS	C	COLEY J RIMMER	7	11	485	585	320	120	58	45	75	32	234,048	19,313	48,446
RICH FORK	C	J BYRON BARKER	14	35	926	954	675	235	80	274	84		479,306	34,922	44,589
SMITH GROVE	C	HUGH T WHITFIELD	11	14	339	381	225	161	16	81	65	9	95,795	671	19,518
SOUTHGATE	C	ANDY J ROYALS JR	7	5	469	470	153	85	40	43	27	18	131,948	7,885	14,586
SOUTHSIDE	C	TOMMY WAGNER	9	7	336	336	119	47		52	36	51	103,462	9,752	17,623
STONERS GROVE	C		3	9	309	369	93	52		20	27	23	62,771	4,800	8,596
SUMMERVILLE	C	MIKE MOTLEY	9	4	262	304	219	214		52	62	46	117,139	6,629	12,319
THOMASVILLE FIRST	C		12	21	541	637	322	131	14	50	95	64	269,648	20,383	40,398
TRINITY	C		5	7	143	154	90			27	31	25	82,191	2,742	9,522
TYRO	C	KIP MCBRIDE	11	4	66	89	66	43		27	17		21,513	585	2,354
VICTORY	C	GALEN JOHNSON	2	2	89	90	76			15	17		48,080	840	4,620
WALLBURG	C			3	487	628	261		11	31	39		140,392	4,295	11,151
WALTERS GROVE	C	TIM GAMMONS													
WELCOME FIRST	C	TOM WRAY	9	26	717	864	532	249	105	107	92	45	392,129	36,195	49,451
TOTAL FOR ASSOCIATION			**293**	**390**	**14147**	**17317**	**8908**	**4139**	**899**	**2557**	**1976**	**971**	**7,049,098**	**388,060**	**1,024,871**

LITTLE RIVER

ANDERSON CREEK COMM	C	DAVID RICHARDSON												192	
ANGIER	C	GROVER BLACKBURN	12	25	506	662	395	283	92	98	65	90	486,745	8,740	32,692
ANTIOCH	C	V MARTIN GROOVER	15	5	740	929	376	232		84			245,256	57,591	72,827
BAPTIST CHAPEL	C	GEORGE STALLINGS JR													
BAPTIST GROVE	C		7	0	320	337	255	153	0	72	49	40	126,955	600	12,876
BROADWAY	C	THOMAS LEE	2	2	188	220	148	113	64	34	77	26	104,862	1,925	11,469
BUIES CREEK FIRST	C	SHERRILL STEVENS	0	5	350	514	266	74	29	75	56	20	181,200	13,087	23,487
CALVARY	C	DANNY LEWIS	4	4	173	199	94	55	34	31	21	22	39,387	3,325	4,248
CHALYBEATE SPRINGS	C	CARLTON GUNTER	4	8	306	466	247	75	41	46	45	20	128,341	9,210	16,353
COATS	C	JESSE W MOONEY JR	28	21	705	830	482	109	98	130	118	95	331,157	25,129	52,088
CRESTVIEW	M		4	6	54	54	34	0	4	19	22	18	9,899		
CROSSROADS	M	JEFF WITCHER	0	9	100	109	92	0	10	34	0	0	295,952	3,829	8,500
DUNCAN	C	MARK PALMER	0	0	180	191	101	78	0	25	36	12	41,620	700	4,232
DUNN FIRST	C	J RICHARD MCDUFFIE	9	14	554	958	509	161	0	101	102	32	431,051	24,330	49,936
DUNN SECOND	C		6	2	118	150	74	108	0	14	24	0	81,277	1,356	8,838
EAST ERWIN	C		5	3	278	361	116	0	0	22	39	18	48,157	1,827	4,457
ERWIN FIRST	C	JERRY O HICKS	4	4	0		207	78	0	77	99	32	172,463	11,917	20,200
FAITH	C	JAMES D TART	0	2	59	101	53	46	0	14	7	10	24,438	207	1,494
FELLOWSHIP	C	JAMES L TAYLOR	8	12	201	360	156	227	67	84	29	0	88,123	7,022	10,423

Churches		Pastor (For Addresses, see Directory in Back of Book)	Total Baptisms	Other Additions, Letter, etc.	Resident Church Membership	Total Church Membership	Sunday School Enrollment	Vacation Bible School Enroll.	Discipleship Training Enroll.	Church Music Enrollment	W.M.U. Enrollment	Brotherhood Enrollment	Total Receipts	Total for Cooperative Program	Total Mission Expenditures
LITTLE RIVER—CONTINUED															
FLATWOODS COMM	C	ERNEST MASON	4	6	31	31	34	29	0	20	12	7	18,610	380	606
FRIENDSHIP	C	DANIEL M DEATON	3	17	195	309	123	48	36	38	54	33	107,213	4,613	15,065
GOURD SPRINGS	C	WAYNE SCHLINK	9	18	277	404	178	122	40	34	48	29	68,857	1,403	3,277
HARMONY	C	STEPHEN E BURROW	2	2	158	232	86	35		41	20		23,763	2,442	4,501
HILLMON GROVE	C	CHRISTOPHER WROTEN	10	18	292	506	364	300	63	67	79	45	150,383	10,162	18,618
HOLLY SPRINGS	C	GEORGE M MAGILL	16	17	602	700	382	192	58	58	90	38	312,690	7,800	24,970
KENNEBEC	C	RICHARD A WALKER	19	10	484	584	310	125	0	66	98	20	119,058	3,900	14,814
LILLINGTON	C	JEFF G ROBERTS	6	7	422	596	336	103	0	72	86	26	261,121	31,911	55,045
MACEDONIA	C	DANNY JARMON	11	0	115	120	156	40	4	38			130,949	700	14,168
MEMORIAL	C	DAVID L WHITEMAN	0	18	328	432	448	110	163	119	76	50	232,503	10,460	19,386
MISION HISPANA	M														
NEILL'S CREEK	C	MARK E GASKINS	0	0	316	413	210	0	0	35	34	34	149,338	12,537	24,056
NEW HOPE	C	WENDELL L PEARSON	0	13	139	150	124	65	0	36	39	10	118,854	4,137	7,775
NORTH CLINTON AVE	C	CARROLL OWENBY	0	4	205	309	101	90	23	35	36	0	103,103	15,107	26,777
OAK GROVE	C	RICK JEFFERDS	4	2	239	368	98	49	24	53	8	0	47,550	2,000	5,397
PINEY GROVE CHAPEL	C	TIMMY D BLAIR	10	3	233	326	127	120	0	22	14	13	131,839	272	10,305
PLEASANT MEMORY	C		0	1	77	92	88	56	0	38	18	15	42,881		4,672
RAWLS	C	KEVIN HOPKINS	5	1	165	239	68	34	16	37	23	10	43,816	1,099	4,195
SOUTH ERWIN	C	RONNIE BYRD													
SWANNS STATION	C	RUSSELL M BLACKMON	12	16	310	354	187	125	0	79	41	28	120,168	2,200	11,884
TRINITY	C	CARL GRAHAM	6	10	190	191	107	55	0	27	0	0	68,852	2,955	3,690
WESTFIELD	C	MAX A ELLER	4	5	191	274	188	63	1	59	62	21	160,465	9,928	31,865
TOTAL FOR ASSOCIATION			**229**	**290**	**9801**	**13071**	**7320**	**3553**	**867**	**1934**	**1627**	**814**	**5,248,896**	**294,991**	**635,186**
MACON															
AQUONE	C	ROY LINDSAY	3	7	113	182	63	52	20	29			32,584	716	3,909
BETHEL HILL	C	BUEFORD OWENBY	2	1	52	92	43						16,100		
BLACK MOUNTAIN	C	MARK BISHOP	1	6	202	267	77	54		25			37,135	350	835

BRIARTOWN	C	LARRY ICENHOWER			80	195	42		21	14	10		19,786	427	2,780
BUCK CREEK	C	WILLIAM WOOTEN	0	0	98	163	37	51	0				12,402		1,622
BURNINGTOWN	C	EDWIN CRISP	3		126	168	60	36		20			44,791	5,355	16,808
CALVARY	C	L E ANGEL	2		63	63	40	40					8,663	64	549
CARTOOGECHAYE	C	CARSON GIBSON			81	127	80	97	37	40			44,357		8,538
CLEAR CREEK	C	WALLACE TALLENT		1	72	98	70	107		23			21,209	1,198	2,560
COMMUNITY MISSIONARY	C	DAVID B GIBSON		2	61	64	36	45	28	18			26,820	800	5,516
COWEE	C	HAROLD SAVELL	17	27	499	597	454	170	91	46	152	48	458,972	32,335	173,866
COWEETA	C	KEITH CLARK	6	6	249	301	144	91	67	80	41	33	83,249	5,159	16,051
EAST FRANKLIN	C	RICHARD HARRELL		3	63	67	55	21		9			16,279		560
ELLIJAY	C	P M (BOB) COMERFORD	2	3	78	113	70	45		22			23,512	643	6,081
FAITH	C	RONNIE OWENS	9	11	148	192	48			23	9	10	60,145	610	5,400
FLATS OF MIDDLE CREEK	C				0										
FRANKLIN FIRST	C	HAROLD BALL	4	30	680	748	538	115	14	182	127	18	336,019	29,703	62,845
GOLD MINE	C	GENE HAWKINS	0		32	76	33		15	0			24,174	400	5,617
HIGDONVILLE	C	EVERETT WILSON		6	116	142	75	15	13	15			36,507	2,292	4,801
HIGHLANDS FIRST	C	TIMOTHY C WORTHINGTON	7	6	296	316	244	101		33	36	27	199,377	12,974	27,006
HOLLY SPRINGS	C	EDDIE TRULL	12	17	218	297	125	96	59	108	37	10	66,993	6,662	8,447
IOTLA MISSIONARY	C	STEVE REEVES	8	8	469	529	195	140	48	61	27	25	182,804	15,978	22,006
LIBERTY	C	ANDY CLOER	2	1	161	161	87	79	33	27	28		39,870	600	3,747
LONGVIEW	C	S J WATERS	1	5	340	410	109	60	69	20	17	17	96,941	4,804	5,107
MASHBURN BRANCH	C	RONDEL OWEN	1		59	59	72	73	45	21			28,273	280	1,844
MOUNT HOPE	C	ROY LOWE	4	15	204	255	91	60	15	76	41	6	31,284	6,719	5,959
MOUNTAIN GROVE	C	GARY MCDANIEL	1	3	18	33	18			11			10,367		600
NEWMAN CHAPEL	C	ROY LINDSAY	8	13	246	297	104	108	36	30	9	12	45,435	2,942	8,653
OAK DALE	C	GUY DUVALL			57	112	51	30	30	19	12		19,263	1,070	2,876
OAK GROVE	C	JUDSON HALL			112	195	63	15	25	24			34,431	1,764	3,073
PINE GROVE	C	TIMOTHY (BO) JAMES	5	10	117	198	94	59	57	27	41	7	53,561	1,027	5,173
PLEASANT HILL	C	ERNIE SANDERS	4	5	200	291	84	94		61			43,734	2,364	4,225
PRENTISS	C	TOMMY HOLDEN		13	128	183	42	84		35			23,049	672	2,199
RIDGECREST	C	THOMAS FOUTS	5	7	181	246	52	63	11	40	10		62,391	1,400	4,154
ROSE CREEK	C	BENNIE HAIRE	2	3	58	58	42			21			9,019		
SHORTOFF	C	WALTER WILSON		3	77	121	25		9	12	10		30,317	420	5,280
SOUTH MACON	C	LEWIS SMITH	3	87	88	90	76	100		25			67,510	3,657	3,800
SUGARFORK	C	DENNIS THURMAN	11	24	302	367	255	75	28	58	38	31	204,810	420	20,465
TELLICO	C	GARY MCCOY	0	8	58	92	45	40	0	24			24,550		
TESSENTEE	C	CARL CARPENTER	1		62	73	38	35		25			16,732	200	300
WALNUT CREEK	C	THOMAS DUKE	4	2	58	89	45	64	25	19			31,079	1,081	3,295
WATAUGA	C	WESLEY PRICE	6	4	278	329	106	101	56	38			77,061	500	16,454
WELLS GROVE	C	JONATHAN WOLF		5	152	175	67	45	27	24	20	11	34,821	3,536	7,751

Churches		Pastor (For Addresses, see Directory in Back of Book)	Total Baptisms	Other Additions, Letter, etc.	Resident Church Membership	Total Church Membership	Sunday School Enrollment	Vacation Bible School Enroll.	Discipleship Training Enroll.	Church Music Enrollment	W.M.U. Enrollment	Brotherhood Enrollment	Total Receipts	Total for Cooperative Program	Total Mission Expenditures
MACON—CONTINUED															
WEST FRANKLIN	C	CLIFFORD PATTERSON			0										
WESTSIDE	C	TERRY DIXON		4	32	36	15			7			24,690		600
WINDY GAP	C	DALE CANNON	17		149	175	75	84	24	51		28	47,469	470	3,418
TOTAL FOR ASSOCIATION			**151**	**346**	**6933**	**8842**	**4185**	**2545**	**903**	**1443**	**665**	**283**	**2,808,535**	**149,591**	**484,770**
MITCHELL															
ALTAPASS	C	STEVE SISK	11	11	279	298	145	110	25	40	32	12	121,894	3,449	30,181
BAKERSVILLE	C	FRANK MARKS												5,859	
BEAR CREEK	C	MAX HOLLAND	8	11	594	709	386	155	113	168	48	28	248,602	15,000	50,937
BEAVER CREEK	C	JOHN CHICK			125	277	60	72		52			44,644	1,991	7,172
BERRY CHAPEL	C	GEORGE GOUGE	3	4	429	504	235	152	3	81	47	37	118,363	14,450	25,149
BIG CRABTREE	C	WILLIAM WHITFIELD	1	2	156	195	82	63	0	32			33,056	235	1,163
BIG ROCK CREEK	C	HOWARD ESTEP			35	50	43	41					18,165		
BLACK MOUNTAIN	C		0		44	82	26			16			19,125	1,447	6,164
CALVARY	C	DON STAFFORD	8	4	118	143	99	69	0	37			42,926		4,807
CANE CREEK	C	MARK MCKINNEY	14	10	75	79	75	48	0	44			36,750	600	1,690
CENTRAL	C	DONALD GORDON	4	5	219	279	170	45	17	46	48	15	98,309	8,398	22,191
CHESTNUT GROVE	C	ALVIN CARPENTER		2	119	227	125	89	46	34	12		32,000		5,474
CRABTREE CHAPEL	C	DALLAS RENFRO	2	2	218	218	100	64	47	45	24	19	53,321	2,723	16,657
FORK MOUNTAIN	C	JAMES THOMAS	2		83	149	57	35		28			17,274		1,336
FREEDOM	C	DAVID TROUTMAN		15	219	219	169	132	43	81	72	34	161,011		27,231
GRASSY CREEK	C	SIBBALD LAMBERT	4	4	411	592	290	168		78	42	0	183,656	14,956	31,300
KONA	C														
LEDGER	C	JAMES D JORDAN	2	5	88	109	73	46	32	38	11	6	47,367		5,808
LIBERTY HILL	C	G E FREEMAN	3	7	347	425	141	50	0	59			72,723	2,459	4,299
LILY BRANCH	C	GARRY BAKER	3		167	225	91	39	26	33	20		79,211	7,955	25,307
LITTLE ROCK CREEK	C	ERBY MCKINNEY		6	59	59	57	65					27,301		3,439

MCKINNEY COVE	C	RUSSELL MCKINNEY	2	4	122	122	95	64	0	37	5	3		1,500	
MINE CREEK	C	LEE AYERS	1	2	87	105	83	47	40	44	31		28,619		1,490
MOUNT CARMEL	C	MICHAEL BROWN	2	8	150	400	110	107	0	20	17	12	67,825	2,772	16,279
MOUNTAIN VIEW	C	RICHARD GRINDELAND			26	54	22	6					6,000		360
PINE BRANCH	C	KENNETH GASKIN	6	4	427	542	219	142	0	88	56	16	145,943	16,632	31,603
REBELS CREEK	C														
ROAN MOUNTAIN	C	THOMAS L WATSON			192	261	100			53	24	8	71,421	4,746	12,940
ROCKDALE	C														
SILVER CHAPEL	C	JAY ORR	1	7	119	188	89	38	0	33			73,521	1,200	14,013
SNOW HILL	C	GEROLD GRINDSTAFF	18	3	206	206	162	74	20	46			50,540	3,409	8,179
SPRING CREEK	C	ROBERT MCCURRY	1	2	143	156	108	58					65,639		2,090
SPRUCE PINE FIRST	C	ROBERT C BALLANCE	5	19	444	586	320		19	102	94	48	365,000	20,500	83,150
TOECANE	C	JACK CALLAHAN			43	47	19						7,315		1,018
WHITE OAK	C	JAMES P YELTON			76	136	60	55	26	29	16	16	33,156		1,071
TOTAL FOR ASSOCIATION			**101**	**137**	**5820**	**7642**	**3811**	**2034**	**457**	**1364**	**599**	**254**	**2,370,677**	**130,281**	**442,498**

MONTGOMERY

BETHEL	C	DAVID M KIME	3	6	129	135	119	84		26	29	20	126,072	1,105	3,657
BISCOE FIRST	C	LARRY WILSON	4	4	255	337	182	54	70	53	12		93,414	3,500	14,245
BLACKWOOD CHAPEL	C	GARY MCNEILL	2		92	126	68	24	14	15	13	5	47,722	4,069	9,635
CALVARY	C	WILLIAM TURNMIRE		6	135	161	70	50		17			47,551	1,200	4,945
CANDOR	C	JAMES B GIBSON	4	2	135	175	72	73		45	31	9	41,935	3,400	4,903
CENTER	C	DEWEY REEDER			18	74	11						12,889	1,302	1,713
DOVER	C		4	6	338	394	144	72	0	79	18	0	94,696	4,104	22,038
EAGLE SPRINGS	C	BRAD WILLIAMS	28	1	124	186	53		14	20	10		46,024	4,032	16,623
ELDORADO	C	WILLIAM L CULBERTSON	1	3	20	44	18				7		21,493	770	3,690
EXWAY	C	DAVID PEITZ	4	8	110	110	99	51		21			43,760	4,030	12,139
FIRST, TROY	C	RALEIGH R CASTELLOE	2	2	303	389	212	66	29	32	88	20	226,751	4,909	18,107
FORKS OF LITTLE RIVER	C	IRVIN THOMPSON	0	3	101	130	58	50	0	15	25	0	38,808	810	5,339
GRACE MEMORIAL	C	LONNIE GIBSON		1	66	67	31	40		18	12	6	35,113	1,452	3,848
HAMER CREEK	C	ALEX WILLOUGHBY	1	4	206	268	90	62	35	37	39	17	72,046	5,563	7,868
HOLLY MOUNT	C	STEVE MABRY			81	88	69	38	0	17			27,275		2,216
LAUREL HILL	C	JAMES WILLIAMS	7	3	166	210	86	42		14	9		51,121	4,151	8,425
LIBERTY HILL	C	BILLY DENNIS		1	69	86	68		16	18	9	7	65,535	2,829	9,225
MISION BAU PRINCIPE	M	ERNESTO ROBLEDO	4	1	8	12	75		0	8	6		15,177		
MT CARMEL	C	GRADY BLAKELY	3		130	152	118	85		29	28	18	81,970	5,577	14,817
MT GILEAD FIRST	C	BOB PRATT	5		162	211	126	86		45	57	27	100,969	5,000	8,636
NEW HOPE	C	GENE E DAVIS	8		134	184	83	63		25	28	34	51,598	100	23,159

Churches		Pastor (For Addresses, see Directory in Back of Book)	Total Baptisms	Other Additions, Letter, etc.	Resident Church Membership	Total Church Membership	Sunday School Enrollment	Vacation Bible School Enroll.	Discipleship Training Enroll.	Church Music Enrollment	W.M.U. Enrollment	Brotherhood Enrollment	Total Receipts	Total for Cooperative Program	Total Mission Expenditures
MONTGOMERY—CONTINUED															
PLEASANT GROVE	C	GARY RUTHERFORD	5	4	34	34	47	62	1		25	8	26,369		2,681
PROSPECT	C	WAYNE BURRIS			62	62	82	44		48			29,880		748
STAR FIRST	C	DAVID BOROUGHS	8	6	188	258	125	47		24	30	5	75,599	3,461	10,762
STONEY FORK	C	TERRY BURRIS	1	0	86	103	60	35		36	27	20	49,472	4,294	8,395
TABERNACLE	C	WILLIAM L CHURCH	5	3	184	199	92	47	0	70	16		73,140	6,440	8,285
VALLEY VIEW	C														
WADEVILLE	C	GARY LONG		1	126	157	46			23	22		43,360	2,612	5,409
WESTBROOK	C	CABOT T INMAN			39	39	35			12			16,901	430	935
WHITE CREST	C	NELSON CHAMBERS	6	1	244	256	64	74		36			76,694	6,401	8,412
TOTAL FOR ASSOCIATION			**105**	**66**	**3745**	**4647**	**2403**	**1249**	**179**	**783**	**541**	**196**	**1,733,334**	**81,541**	**240,855**
MOUNT ZION															
ALAMANCE FIRST	C	DALE S CAIN	1	5	220	251	69	86		31	7	15	50,406	3,726	5,338
ALTAMAHAW	C	DAN CHRISTOPHER	9	10	400	627	191	119	60	98	33	17	212,441	11,704	21,910
ANTIOCH	C		9	9	383	444	190	207	25	56	31	12	180,335	10,686	25,667
BETHEL	C	CAMERON CURRIN	1	1	125	170	55	45		10	8		40,923	450	2,436
BROOKWOOD	C	GARRY BALDWIN	102	139	1145	1195	752	264		167	74	0	964,210	19,833	79,700
BURLINGTON FIRST	C	CRAIG T MCMAHAN	14	24	864	1148	675	135		234	193	68	918,785	56,461	136,020
CANE CREEK	C	GREGG L J HEMMEN	4	7	188	253	89			22	30	8	106,916	3,667	9,949
CITY LAKE	C	MICHAEL WORKMAN	6	1	132	160	96	69	21	43	36	20	67,400	1,250	8,581
CORNERSTONE	C	RODNEY MURRAY			10	10	16			8			22,041	1,383	3,015
CROSS ROADS	C	PHILIP MOORE	12	7	269	308	128	97	18	26	26	24	105,307	10,242	17,554
EASTLAWN	C	DAVID WIEDENMAN	8	9	383	456	225	71	12	81	40	5	99,870	7,489	12,179
EDGEWOOD	C	TERRY PRICHARD		8	92	141	65	80		16	14		50,000	1,027	5,300
ELON COLLEGE FIRST	C	NORMAN B HARRIS	6	3	326	326	264	120	64	104	73	31	185,178	3,173	21,610
FAIRVIEW	C	HOYT SHUFORD	9	2	212	284	136	127		82	58	12	85,740	7,547	9,262
FELLOWSHIP	C	KEN SIMPSON	22	21	296	359	257	81	0	76	44	37	189,561	24,402	39,369
GLEN HOPE	C	FREDRICK C TREADWELL	36	19	983	1065	1110	155	41	200	104	83	1,078,971	65,152	97,594

GLENCOE	C		8	2	189	189	33			26			46,532	4,326	6,916
GOSPEL ROADS	C	JAMES STANLEY	0	2	70	80	39	26		10			17,029	1,434	2,746
GRAHAM FIRST	C	PAUL LANE			0		270	125		96	86			1,000	12,801
GROVE PARK	C	ROY P TAYLOR	11	20	875	1110	790	125	111	221	101	61	586,411	51,876	130,681
HAW RIVER	C	JOSEPH D BOSTIC	4	8	337	373	153	110		20	43		99,838	3,000	23,688
HOCUTT MEMORIAL	C	E AL ROBERTS	2	2	250	344	167	79		26	61		171,096	7,500	18,375
HOLLY HILL	C	PAUL S HARDY	5	15	312	360	373	123	79	86	58	63	286,977	21,780	38,801
KERRS CHAPEL	C	WILLIAM A HARKINS			169	193	103	63	16	51	33	10	65,483	4,000	9,940
KINNETT MEMORIAL	C	JAMES P TYNDALL	12	2	226	340	114	59		42	25	15	85,243	7,592	15,483
MARS HILL	C	CURTIS TYLER		4	284	284	169	89	27	36	7	12	101,707	3,515	12,754
MEBANE FIRST	C	TERRY FARMER	27	39	575	764	496	290	21	99	155	20	304,672	25,750	57,154
MOORES CHAPEL	C	JEFF CRABTREE			0				0	0				2,839	
MOUNT ADAR	C	CHAD W HALL		2	73	103	47			14	15		50,437	1,159	5,243
MOUNT ZION	C	JOE R HICKS	6	3	242	297	136	84	28	23	24		73,336	782	8,195
NALL MEMORIAL	C	WADE COX												1,800	
NORTH CHAPEL HILL	C	R LEE CARTER	0	1	50	73	31			9	1		50,444	375	3,878
NORTH GRAHAM	C	JAY ROBERTSON	1	3	275	279	171	72		43	34	25	95,728	700	8,856
NORTHSIDE	C	BRUCE A BROWN		5	174	275	117	48		37	58	10	150,064	9,762	22,774
OAK GROVE	C	KEITH MOORE	4	12	140	210	89	85		44	30	16	66,395	1,690	8,221
OSSIPEE	C	CARL KINCAID	1	4	233	245	81	65	65	25	30	18	88,750	7,470	13,372
RIVERSIDE	C	GREG CLARK	10	15	186	486	211	113	48	73	69	26	229,069	1,949	34,796
STALEY MEMORIAL	C	BENNIE SMITH												1,800	
SWEPSONVILLE	C	PAUL WEST	6	5	237	347	116	50	14	24	38	11	85,079	4,893	11,814
WEST HILL	C	DANIEL STEWART		1	30	35	27						31,122		1,255
TOTAL FOR ASSOCIATION			**336**	**410**	**10955**	**13584**	**8051**	**3262**	**650**	**2259**	**1639**	**619**	**7,043,496**	**395,184**	**943,227**

NEUSE

ADAMSVILLE	C	ALFRED R WRIGHT	56	75	1201	1990	1279	309	111	196	56	111	654,009	14,583	131,956
BETHEL	C	JIMMIE L WILLIAMS	4	7	87	119	59	68		21	11		43,762	1,570	6,267
CABIN	C	L GENE MILLER	2		64	166	63	73		17	2		35,699	2,701	3,250
CALVARY (G)	C		1	1	44	44	31	41		16	10		19,224	827	2,145
CALVARY (K)	C	JON GREGORY CARROLL			55	153	29			14	5	6	29,221	125	319
COMMUNITY FELLOW	C	JIM R TILLMAN	3		28	28	23		12		5	7	12,000	265	933
DAVIS GROVE	C	DOUGLAS M NALLEY			47	54	23			9	4		17,953	588	1,782
DEEP RUN FIRST	C	EUGENE MARTIN	10	8	162	162	108	97	23	73	24	24	45,921	1,970	4,579
EASTSIDE MISSIONARY	M		3		11	11	24	23	9	2	10	6	8,568		1,560
EMMAUS	C	JOHNNY SASSER	11	10	310	402	167	80		34	31	29	83,447	5,722	18,887
FALLING CREEK	C	DANIEL BENFIELD	1		277	365	257	110		68	90	58	118,383	7,712	17,946
FREMONT MISSIONARY	C	TONY W CONNER	1		122	136	46	35	1	22	21	10	58,289	420	4,550

NEUSE—CONTINUED

Churches		Pastor (For Addresses, see Directory in Back of Book)	Total Baptisms	Other Additions, Letter, etc.	Resident Church Membership	Total Church Membership	Sunday School Enrollment	Vacation Bible School Enroll.	Discipleship Training Enroll.	Church Music Enrollment	W.M.U. Enrollment	Brotherhood Enrollment	Total Receipts	Total for Cooperative Program	Total Mission Expenditures
GLEN RAVEN	C	PAUL WOMACK	2	5	149	194	115	50	2	16	30		46,700	3,358	8,715
GOLDSBORO FIRST	C	PAUL J CLARK	2	10	559	882	468	120	0	147	127	53	404,782	1,602	44,316
GRAINGER	C		7	1	197	260	99	77	0	37	37	0	68,640	2,647	5,692
HISPANIC FIRST	M	ISAIAH MEJIA	0		35	35							2,830	116	439
IMMANUEL	C	HAROLD BURTON	9	6	235	285	139	101	1	28	11	7	103,251	9,569	16,069
JORDANS CHAPEL	C	FRANK L SANDY		3	82	118	92	74	25	11	18	0	45,883	770	4,620
KENNEDY HOME	C	ALBERT FREDETTE	60		93	93	120		50	58			3,680	600	897
KINSTON FIRST	C	AUBREY JONES	7	15	692	945	532	184	35	238	118	53	486,456	25,000	72,907
KOREAN MISSION	M	YONG H LEE	5	48	84	84	42	0	16	22	58	12	63,912	2,705	10,560
LAGRANGE FIRST	C	ISAIAH MEJIA	0	2	183	212	65	54	0	22	20	0	70,728	5,275	13,980
LOVE MEMORIAL	C	GEORGE N FOX	30	28	336	524	282	167	69	60	75	14	202,399	26,673	47,381
MADISON AVE	C		2	29	397	708	293	62		78	79	25	251,856	10,925	28,422
MT NELSON	C	DAVID WALKER	6		232	242	103	77		30	24	18	108,526	12,333	21,544
NEUSE	C	STAN CABELL		9	270	315	137	111		50	14	16	87,635	8,163	13,577
NEW HOPE	C	MARK BAUGH	1	1	144	342	100	56	31	30	11		66,346	4,236	7,086
NEW LIFE	C		1	7	54	124	59	31	1	20	13	11	86,743	5,935	10,780
PIKEVILLE FIRST	C	GARY BRADSHAW	4	16	82	135	38	49		16	9	0	30,472	1,630	4,573
PINEVIEW	C		1	6	88	353	98	48	0	29	13	8	53,563	4,022	8,320
PINK HILL FIRST	C														
PINKNEY	C	F G ALFORD	3	3	131	143	80	17		23	8		41,687	3,570	5,255
RIVERMONT	C		13	14	409	485	264	147		46	68	32	129,372	15,658	28,331
ROSEWOOD FIRST	C	VERNON BRASWELL	31	19	579	668	464	169		107	95	9	253,615	20,589	27,769
SANDY BOTTOM	C		14	3	187	227	195	87		59	48	28	60,705	4,322	8,769
SEVEN SPRINGS	C	ASHLEY G SUMMERLIN	12	8	201	298	122	74		50	10	16	89,162	5,789	8,679
SNOW HILL FIRST	C	MARK MORRIS	3	3	292	389	229	105	0	34	95	29	118,479	10,606	20,928
SPILMAN MEMORIAL	C		13	23	469	510	241	88		86	75	10	222,238	13,197	36,068
TRINITY	C	M D SEARS	10	10	259	310	151	138	44	63	36	38	97,548	4,486	16,117
UNION	C	BILL HASKINS			95	120	26			12			21,323	450	1,248
TOTAL FOR ASSOCIATION			**328**	**370**	**8942**	**12631**	**6663**	**2922**	**430**	**1844**	**1361**	**630**	**4,345,007**	**240,710**	**667,216**

NEW RIVER

BEAR CREEK	C	TERRY R GOLDEN	17	25	207	541	211	118	0	23	62	14	94,560	4,601	11,403
BETHANY	C	ANDY WOOD	1	4	123	320	101	125	62	35	34	37	60,676	500	5,188
BETHEL	C	FAISON HOWARD	24	5	120	124	84	88	0	27	0	0	52,429		
BETHLEHEM	C	JERRY BRYANT	24	34	617	929	296	219	39	102	82	44	265,828	25,582	58,621
BEULAVILLE	C	ROBERT L HUNTER JR	6	3	227	301	242	125	16	83	97	64	167,768	19,521	59,358
BLUE CREEK	C	LAMAR F SUTTON	33	36	522	596	313	249	113	40	55	48	179,298	5,640	17,768
BROOKWOOD	C	RONALD S PIERCE	26	33	645	1052	713	48	59	88	55	41	1,001,483	16,721	27,883
CALVARY	C	DAVID COX	0	3	171	198	79	60	10	14	27	5	61,079	600	2,823
CATHERINE LAKE	C	FRED HOLT III	0	1	149	149	105	110	11	28	34	26	78,334	600	4,698
CEDAR FORK	C	DOUGLAS WILLIAMS	7	2	199	280	109	87	32	25	16		91,912	7,028	19,489
CENTERVIEW	C	JAMES RITCHEY	11	7	182	295	164	47	0	12	8	8	62,868	1,075	3,581
ENON CHAPEL	C	JAMES H KELLEY	31	67	603	957	624	301	0	161	20	8	274,891	1,500	15,177
GALILEE	C	CHARLES MCKINNEY	0	4	78	91	66	0	0	28	0	0	41,551	1,689	2,678
GRANTS CREEK	C	JAKE R CARROLL	7	3	260	266	141	110	0	87	34	4	82,214	2,215	5,358
GUM BRANCH	C	RALPH KENNEDY	2	1	6	11	24	32	0	12	0	0	10,582		910
HALLSVILLE	C	WESLEY MOSES	2	1	170	205	88	50	0	14	21	0	56,396	5,120	9,412
HARRIS CREEK	C	DON HUNNINGS	2	1	388	415	133	102		65			84,996		10,824
JACKSONVILLE FIRST	C	D MICHAEL TURNER	28	91	1291	1693	724	314	4	212	198	16	619,784	36,000	94,899
KELLUM	C		7	17	460	575	236	115	85	45	49	18	139,825	7,780	21,669
KOREAN MISSION	M	HAENG BO LEE	5	2	53	53	46		12	8	11	5	74,252	650	1,350
MAPLE HILL	C	WILLIAM COX	4	4	91	157	59	0	0	8	0	0	43,772	1,751	4,378
MAYSVILLE FIRST	C	GEORGE T PACKER	28	13	432	571	193	137	48	95	67	33	171,458	16,160	45,941
MEMORIAL	C		0	4	134	241	55	60	0	12	7	0	39,430	756	3,450
MIDVILLE	C	ROBERT N HALL	20	20	251	1033	166	76	35	114	42	40	108,787	11,944	27,716
NEW HOPE	C	JERRY MARSHBURN	29	10	112	156	90	72	0	17	0	0	60,630		4,588
NEW LIFE	C	JAMES E RICHARDSON	16	68	322	333	107	63	70	58	10	0	93,274	2,313	3,481
NEW RIVER	C	PAUL E FOWLER	3	0	253	387	228	91	56	53	0	6	161,934		10,332
NORTH TOPSAIL SHORES	C	DWAYNE COLLINS	0	4	62	100	50	62	6	24	0	0	60,000	749	6,420
PINEY GROVE	C	PAUL C MILLWOOD	15	6	330	572	155	63	38	61	20	12	128,231	4,443	13,996
POTTERS HILL	C	EUGENE HARDIN	5	6	48	52	28	43	0	12	0	0	19,704	1,115	2,427
PROVIDENCE	C	WILLIAM R DAVIS	5	6	290	353	165	162	22	36	45	44	145,027	14,997	33,882
RICHLANDS FIRST	C	ROY J PARKER	7	12	393	509	342	145	30	132	110	55	218,448	19,373	43,242
SALEM	C	O S SANDY BAIN	21	9	417	607	230	251		31	61	50	157,701	3,838	12,722
SWANSBORO FIRST	C	MIKE WILKINSON	19	32	490	753	246	171	0	103	148	40	229,753	15,784	37,077
TAR LANDING	C	TERRY J MARSHBURN	8	11	298	395	152	123	0	51	23	8	147,712	3,000	30,799
TOTAL FOR ASSOCIATION			**413**	**545**	**10394**	**15270**	**6765**	**3819**	**748**	**1916**	**1336**	**626**	**5,286,587**	**233,046**	**653,540**

Churches		Pastor (For Addresses, see Directory in Back of Book)	Total Baptisms	Other Additions, Letter, etc.	Resident Church Membership	Total Church Membership	Sunday School Enrollment	Vacation Bible School Enroll.	Discipleship Training Enroll.	Church Music Enrollment	W.M.U. Enrollment	Brotherhood Enrollment	Total Receipts	Total for Cooperative Program	Total Mission Expenditures
NEW SOUTH RIVER															
ANTIOCH	C	THOMAS WILLOUGHBY	16	5	172	215	168	54		79	60	34	113,155	3,000	18,802
ARRAN LAKE	C	JEFF ISENHOUR	117	101	2936	3452	1127	372	264	171	37	0	600,014	8,333	67,063
ATONEMENT	C	WADE BUNCE			0		21	31		7	9	6	25,494	1,129	10,135
AUTRYVILLE	C	TONY HARDIN	4	2	240	298	123			44	48	26	101,119	3,540	13,424
BAPTIST CHAPEL	C	CHARLES ROBINS	1	8	314	373	281	110	0	74	75	37	225,819	5,828	31,318
BEAVER DAM	C	DONALD COOPER	0	4	227	303	132	110	0	27	50	0	105,071	6,646	18,019
BONNIE DOONE	C	HENRY HERRING	4	10	115	275	99	78	44	30	29	16	90,204	3,515	11,684
CALVARY	C	NORMAN MITCHELL	14	7	76	191	94	86	39	37	24	6	43,299	3,090	8,012
CAPE FEAR	C	LUCAS LLOYD	1		122	137	56	45	20	15	18	15	40,693	300	4,230
CARROLL MEMORIAL	C	RICHARD EDWARDS	4	3	342	417	168	83	0	99	61	18	119,341	8,938	15,927
CEDAR CREEK	C	DEWEY A THOMAS	5	12	390	479	252	162	106	66	101	54	257,224	23,540	57,284
CEDAR FALLS	C	FLOYD BENFIELD	14	34	646	845	424	75	0	130	41		463,010	33,865	37,288
CENTER	C	RAYMOND CAMPBELL	5	10	204	297	162	95		79	40	34	115,887	2,400	9,826
CENTRAL	C	T J FULK	8	3	114	281	25	29		15	13		49,753	660	1,621
CLEMENT	C	JAMES DEES	6	5	294	355	139	92		38	88	35	126,019	5,144	26,655
CONCORD	C	FRANK DAVIS	3	1	225	251	111	35	130	55	53	40	134,796	455	2,320
COOL SPRING	C	WILLIAM NICHOLS			19	23	19	50					16,703		559
CORINTH	C	ROGER WHITE												788	
CROSS CREEK	C	BEN JENKINS	10	4	152	152	93			29	37	16	5,917	200	750
CUMBERLAND	C	MIKE ODOM	15	13	411	446	159	83		89	16		142,171	5,962	16,195
CUMBERLAND UNION	C	JIM C CAIN JR	8	1	81	146	96	84		44	33	15	87,021	3,733	10,336
ELIZABETH	C	DUDLEY P NEAL	4		221	269	210	48	0	25	62	35	106,482	9,377	22,074
EUREKA	C	LEON KEEFE	6	8	280	412	158	105	66		65	34	168,214	12,000	41,070
EVERGREEN	C	TOMMY HONEYCUTT	4	2	167	191	124	71	21	54	38	44	71,000	500	6,610
FAYETTEVILLE FIRST	C	GLEN HOLT	12	34	690	1033	664	185	20	102	139	59	702,915	51,013	103,035
FAYETTEVILLE SECOND	C		8	2	248	272	123	70	0	29	48	0	140,732	12,894	26,475
FAYMONT	C	GARY A GARNER	10		232	273	203	149	0	29	23	14	89,382	8,772	14,271
FIRST UNITED	C	JACK D CHURCH	0		204	241	130	1		36	64	20	64,668	566	6,606
FREEDOM	C	OSBORNE WADE	5		162	179	162	75		33	37	22	95,394	4,624	10,496

FRIENDS	C	JOHN CUTHILL			15	15							16,000		200
FRIENDSHIP	C	FRED J HALL													
GETHSEMANE	C		1	0	247	403	70	90	14	19	18	5	67,823	1,211	6,826
GODWIN	C	RICKY DOWNING			10	16	12		1	0	3	0	4,163	171	932
GOLFVIEW	C	JOE GERALD												706	
GRACE	C	ROBERT A PHIPPS	25	31	356	809	229		0	47	19	18	268,810	11,015	30,412
HARMONY	C	MARTIN A LANDRUM	4	3	150	236	130			40	40	11	62,085	4,298	10,648
HIGHLAND	C	GARY BALLANCE												4,463	
HILLSIDE	C	ARTHUR C TATEM												600	
HOPE MILLS FIRST	C	GRADY M BARNETT												5,715	
IMMANUEL	C	RICHARD BYRD	15	16	197	205	179	91	37	45	48	12	151,791	22,608	32,247
JUDSON	C	THOMAS HERNDON	4	3	258	396	255	122	43	74	85	35	202,707	9,209	27,280
KINGDOM BUILDING	C	RUDOLPH TRIPP													
LAFAYETTE	C	BRIAN A LEE	46	55	921	1765	1055	385	6	322	150	75	694,859	34,327	63,274
LAGRANGE PARK	C	DAVID GEORGE	27	80	480	926	310	346	157	59	93	79	217,476	22,751	39,146
LAKE LYNN	C	RONALD W LOFTIS	9	17	144	317	79	65		25	17	11	78,751	7,795	13,461
LAKE RIM	C	JAMES BRIGMAN	19	21	117	117	76	51		14			35,887	3,526	6,801
LEBANON	C	RAY BARNHILL	8	10	519	621	455	114		98	52	45	252,600	20,555	43,887
LIBERTY	C	WILLIAM N MAYNARD													
LINDEN FIRST	C	GREGORY K BAREFOOT	9	8	91	134	60	47	0	21	25	6	54,751	5,430	6,573
LONG BRANCH	C	LARRY PADGETT	2	2	163	261	170	47		38	62	35	62,417		3,121
MACEDONIA	C	CHARLES GRIFFITH			196	247	91	69		37	31	8	71,106	6,250	15,052
MAGNOLIA	C	JERRY W PARSONS	1	5	214	289	170	94	2	76	47	23	240,435	25,029	32,302
MARY'S CHAPEL	C	DAVID WILLIS	8	2	88	157	123	84		50	10	0	71,973	5,586	12,431
MASSEY HILL	C	MARK BILLINGTON	2	17	622	622	248	65	0	25	21	0	139,195	2,287	12,793
MILL CREEK	C	DENNIS WRIGHT	7	8	144	184	89	60		43	38	8	56,475	4,966	7,311
MINGO	C	LOUIS STRICKLAND	4	2	145	193	111	55	0	46	38	27	97,407	5,000	12,066
MINTZ	C	JOHN MCBRIDE	0	13	75	112	80	69	28	36	33	15	61,667	2,346	5,115
MT CALVARY	C														
MT ELAM	C	W H CALCUTT	19	20	253	279	251	145	0	70	116	30	189,361	21,658	36,614
MT GILEAD	C	RICHARD BROWN	6	8	234	484	114	90		42	47	27	101,523	4,341	11,593
MT PISGAH	C	JEFF PORTER	2	22	385	475	196	154		57	18	18	137,375	3,300	22,948
NEW HOPE	C	CARL H REHRER												2,212	
NEW MISSION	C	WALTER WHITFIELD													
NEW TESTAMENT	C	W HAROLD BRIDGES	0	10	177	205	31	55		14	10	9	43,868	2,618	5,334
PARKERSBURG	C	JOHN JONES	3		55	96	42			18	10		21,360	442	1,827
PEACE	C	PAUL E BISHOP	3		45	57	42	57	14		18	3	34,821	2,650	4,767
PETERS CREEK	C	ROBERT S OWEN	8	2	120	172	92	54	50	56	17	0	53,194	1,931	5,325
PINEY GREEN	C	DENNIS MCDONALD	2		134	198	148	110	0	38	49	12	85,289	7,373	12,216
PITTMAN GROVE	C	RANDY LAMM												1,455	
PLEASANT GROVE	C	RONALD E LONG	5	4	354	427	195	123	33	40	54	29	141,322	9,326	21,598

Churches		Pastor (For Addresses, see Directory in Back of Book)	Total Baptisms	Other Additions, Letter, etc.	Resident Church Membership	Total Church Membership	Sunday School Enrollment	Vacation Bible School Enroll.	Discipleship Training Enroll.	Church Music Enrollment	W.M.U. Enrollment	Brotherhood Enrollment	Total Receipts	Total for Cooperative Program	Total Mission Expenditures
NEW SOUTH RIVER—CONTINUED															
PLEASANT UNION	C	ROGER JACKSON												1,841	
PROVIDENCE	C	LAWRENCE TEW		2		56	39			18	14	11	52,175	2,500	6,227
ROSEBORO FIRST	C	GREG TEMPLIN		9	211	242	173		0	64	45	9	103,797	2,000	2,678
SALEMBURG	C		0	3	250	324	207	118	0	91	33	0	240,744	9,134	17,093
SHARON	C	LARRY WILKES	6	0	74	79	76		0	39	14		50,224	1,500	4,930
SHAW HEIGHTS	C	MARVIN BROOKS												960	
SNYDER MEMORIAL	C	DAVID W CROCKER	33	67	1754	2058	1733	494	245	506	270	152	2,477,028	216,839	425,126
SOUTHVIEW BAPTIST	C	NED H WEBB	26	71	674	701	344	110	21	99	10	0	366,351	2,049	13,754
SPERRING MEMORIAL	C	LARRY SMITH												1,699	
SPRING BRANCH	C	TIM MCQUEEN	13	2	293	389	199	151	0	70	74	31	121,240	1,950	10,900
SPRING LAKE FIRST	C	GREG CARROLLL	29	19	305	360	209	148	61	63	63	40	574,939	9,095	15,730
STEDMAN	C	PHILLIP Y SPEARS	5	14	331	506	197	125		64	80	44	179,101	5,475	38,490
STONEY POINT	C	RUSSELL CORNETT												19,205	
TABERNACLE	C	NORRIS WILLIAM	14	32	338	485	175	100	13	66	40	17	127,478	10,170	23,800
TEMPLE	C	RICHARD G HICKS	21	11	444	497	360	138	22	157	78	27	357,278	19,068	44,685
TRINITY	C	RANDY WHITE	18	24	331	603	243	137	0	97	68	60	194,955	29,697	46,990
UNION GROVE	C	PAUL E HONEYCUTT	4	1	261	371	224	118	32	0	92	28	90,251	2,024	10,991
VILLAGE DRIVE	C	BRUCE O MARTIN	40	78	973	1287	1175	284	148	281	96	23	1,215,047	86,077	130,927
WADE	C	RAYMOND MYRICK	1	5	50	171	31			12			30,009	1,329	3,396
WALSTONE	C	SAM OWENS	16	37	184	193	138	50		89	36	13	106,904	1,000	16,297
TOTAL FOR ASSOCIATION			**749**	**1003**	**22666**	**30546**	**16149**	**6993**	**1637**	**4602**	**3491**	**1576**	**14,305,509**	**907,575**	**1,908,199**
N.C. MISCELLANEOUS (GENERAL GROUPING)															
ACQUONI	C	BILL SAUNDERS													
ALBEMARLE FIRST	C	HAROLD MCDONALD	4	27	645	936	654	160	40	205	132	22	562,511	49,063	99,780
ANTIOCH	C		0	0	0										
ASHWORTH	C	JOHNNY JOHNSON	0	5	65	165	38	51		29	12		43,673		10,858
BINKLEY MEMORIAL	C														

CHURCH OF GODS GLORY	C	PETER H GILLILAND												776	
GRACE STATESVILLE	C	DAVID L COMER													
LIVING WORD	C	TERRY HALL												992	
MOREHEAD CITY FIRST	C	RANDY SHARRON	20	41	751	978	786	301	31	167	103	28	729,533	32,960	71,283
MT ROAD	C														
MYERS PARK	C													129	
NEW COVENANT FELLO	C	STEVE GAINES												2,219	
NEW FAITH	C	JOE DRUM	6	16		0	140	80	0	58	37	18	104,210		11,489
OCEAN VIEW	C	ALLEN R CROUCH	0	79	73	76	55	0	0	12	4	7	61,053	300	2,417
OPEN DOOR	C	BROKEN OLIVER	31	10	171	177	217	112	125	70	28	20	223,463	2,600	12,006
WEDGEWOOD	C	CHRIS AYERS												920	
TOTAL FOR ASSOCIATION			**61**	**178**	**1705**	**2332**	**1890**	**704**	**196**	**541**	**316**	**95**	**1,724,443**	**89,958**	**207,833**

NORTH ROANOKE

ANTIOCH	C	LAFAYE GROVES	1	0	80	94	84	0	0	29	10	0	43,141	1,159	5,465
ARLINGTON	C	WILLIAM TOMLINSON	3	19	550	720	456	160	0	126	216	46	497,127	10,398	45,641
AVALON	C	CHAD ASBURY	9	9	124	132	91	56	80	32	10	0	67,858	400	7,197
BATTLEBORO	C	HORACE WARD	7	10	186	263	147	76		36	34	21	62,740	3,354	14,565
BEAR SWAMP	C	CHARLES A WILSON	0	4	41	98	30	12	0	9	11	0	23,299	872	2,699
BENVENUE	C	J WAYNE ELLIS	15	17	325	395	176	110		25	11	8	115,945	6,257	9,933
BETHLEHEM	C	JOHN W ROWLAND	8	5	173	193	76	92		48	10		54,464	4,238	5,783
CALVARY	C	CKY J CARRIGAN	18	34	802	974	456		20	188	153	29	426,165	26,917	48,872
CALVARY ROANOKE RPDS	C	JOHN B ALFORD	16	25	455	532	341	227	30	80	97	36	202,602	20,252	42,079
CHOCKOYOTTE	C	JERRY D WEAVER	24	11	165	185	77	50	0	20	23	6	37,880	1,845	3,744
COMMUNITY CENTER	C	CRAIG PERRY	0	3	167	215	50	45	0	20	23	0	42,467	808	4,223
CORINTH	C	RANDY DELOACH	2	3	191	303	156	78	0	37	21	16	115,744	8,339	11,888
DARLINGTON	C	STEPHEN MELTON	11	1	126	158	46	55	0	23	26	17	25,358	1,837	4,303
DAWSON	C	TODD ROYAL	0	0	93	117	50	70	0	29	0	0	47,343	2,000	7,239
DORTCHES	C	GARRETT A HAYS JR.	10	11	292	408	234	209	15	50	93	41	192,947	10,801	40,174
EBENEZER	C	DAVID M BLAIR	0	0	21	66	24	0	0	0	0	0	10,203	100	100
EDGEMONT	C	RODNEY D NAVEY	3	6	231	374	200	101	21	29	68	17	149,207	21,820	35,619
ELM GROVE	C	ROBIN FISHER	8	25	226	246	197	32	0	77	47	26	131,165	11,164	41,784
ENFIELD	C	DALLAS W PRESTWOOD	0	3	274	436	157	106	0	76	70	0	147,374	6,346	21,194
ENGLEWOOD	C	STEVE LEWIS	47	91	876	963	908	250	4	249	256	97	953,739	64,846	87,516
FIRST	C	JIMMY JARRELL	7	9	156	176	92	62	0	18	19	15	44,814	3,288	5,131
FIRST	C	RICHARD GASKINS	5	18	551	607	262	181	0	56	5	0	192,863	7,059	10,571
FIRST	C	WILLIAM V GRISHAM	27	39	1046	1227	1248	161	288	266	203	61	1,308,058	79,741	128,287
FISHING CREEK	C	CHARLES F MIDDLETON	2	1	47	80	43	28	0	10	9	8	38,390	1,271	4,194
GETHSEMANE	C	CHARLES F MIDDLETON	0	2	98	155	109	41	0	6	20	12	37,992	2,722	5,315

NORTH ROANOKE—CONTINUED

Churches		Pastor (For Addresses, see Directory in Back of Book)	Total Baptisms	Other Additions, Letter, etc.	Resident Church Membership	Total Church Membership	Sunday School Enrollment	Vacation Bible School Enroll.	Discipleship Training Enroll.	Church Music Enrollment	W.M.U. Enrollment	Brotherhood Enrollment	Total Receipts	Total for Cooperative Program	Total Mission Expenditures
GOOD NEWS	C	STEVE WILSON	5	12	231	317	181	128	1	84	48	33	119,550	7,181	13,247
HALIFAX	C	JOHN JOHNSON	0	2	89	122	54	24	0	17	31	8	33,984	1,300	4,434
HICKORY	C	C E SCARBOROUGH JR	0	0	56	143	75	20	0	19	14	0	25,072	600	2,522
HOBGOOD	C	ERIK ESTEP	2	1	67	122	57	36	0	14	20	0	36,037	857	2,747
LAKESIDE	C	GAYLORD LEHMAN	13	13	655	655	240	50	0	95	80	0	519,042	15,000	61,375
MACEDONIA	C	TIM BAKER	1	6	179	253	100	47	0	17	0	0	51,315	3,381	4,835
MARANATHA	C	DONALD L ETHERIDGE	2	6	90	98	86	62	0	45	53	0	36,757	1,899	4,705
MEMORIAL	C	JOE PRICE	14	9	190	191	147	105	0	18	25	10	71,313	3,322	5,294
MOMEYER	C	ALAN TERRY NEIMAN	5	4	376	441	265	105	0	83	90	81	157,570	8,090	25,392
MOUNT HERMON	C	PAUL BERRY	4	3	91	94	68	53	0	16	28	6	28,574		746
NASHVILLE	C	DAVID POPE	16	15	518	618	275	82	21	127	97	54	203,878	11,841	23,796
NORTH ROCKY MOUNT	C	STEPHEN ANTHONY	0	1	473	531	130	70	0	40	59	23	14,500	7,397	14,589
NORTHSIDE COMMUNITY	C	KERMIT R MORRIS	13	45	106	117	121	0	0	41	17	7	133,894	3,325	6,468
OAK LEVEL	C	NATHANIEL T AUSTIN	2	12	213	255	70	41	12	26	15	10	66,044	3,712	6,327
OAK VIEW	C	THOMAS MCLEAN	1	3	167	179	97	47		37			102,469	7,100	13,146
OAKDALE	C	ROY N PORTER	12	12	479	654	256	165	46	36	107	22	240,301	19,464	27,685
PARK	C	JULIAN MILLS	3		219	231	62	93	55	16	31	24	55,265	3,705	6,190
PARKWOOD	C	STEVE WEAVER	39	39	760	781	423	276	0	112	133	50	476,768	29,664	51,317
PARKWOOD SPANISH	M														
PROCTORS CHAPEL	C	STEPHEN CRANE	3	7	400	432	156	83	16	66	74	36	168,785	16,069	37,026
QUANKIE	C	FRANK STANSBURY	8	8	332	413	112	119		18	80	43	90,461	10,011	16,534
RED OAK	C	RUCKER BURNETTE	3	12	400	487	304	150		88	137	60	137,804	16,646	29,046
ROANOKE	C	JOHN ROSAL	0	2	271	410	145	45	0	16	22	0	115,032	10,227	19,674
ROSEMARY	C	TOM BODKIN	5	23	554	667	0	0	7	104	0	0	365,728	21,000	53,161
SALEM	C	LEWIS STOREY	1	5	129	169	86	50	0	42	30	9	35,233	942	2,210
SCOTLAND NECK FIRST	C	W WRAY WHEELESS	20	4	517	771	234	97	0	186	115	45	263,000	23,283	38,299
SHARPSBURG	C		6	5	234	389	121	136	25	73	60	29	253,462	2,863	9,134
SOUTH ROSEMARY	C	JOHN W SPENCER	6	0	96	117	29	0	19	9	0	0	22,357	1,577	1,946
SOUTHSIDE	C	RUSSELL K COBB	5	7	426	513	189	100	56	68	73	31	186,097	15,434	28,687
SUNSET AVENUE	C	ROBBY V BEST	20	18	599	696	491	229	16	60	88	61	404,235	36,731	83,935

TILLERY	C	CHARLES S BARTHOLOMEW	0	0	29	98	9	0	0	0	0	0	9,796	50	1,040
TURKEY BRANCH	C	BRYON SHERMAN			15	23	8			6	4		3,523	40	257
UNION MISSIONARY	C	DENNIS R BALL	10	11	388	435	186	180	57	75	51	36	160,919	17,460	31,372
W EDGECOMBE	C	RANDY JETTON	6	8	463	646	282	121	0	47	89	33	297,076	14,300	26,217
WELDON	C	D WAYNE MARTIN	4	7	220	375	117	55	0	22	36	0	94,677	1,100	5,505
WEST MOUNT	C	ROGER HOPPER	4	10	339	372	234	131	86	72	49	37	232,330	17,462	24,849
WHITAKERS	C	C ROBERT RIGSBY	3	11	58	61	29	54		14	8		28,345		824
TOTAL FOR ASSOCIATION			**459**	**667**	**17725**	**21993**	**11149**	**5156**	**875**	**3348**	**3199**	**1204**	**10,210,078**	**630,865**	**1,278,047**

PEE DEE

BETHEL	C	CARL B MOREE JR	0	1	30	34	15	0	0	10	0	0	14,780	330	605
BEVERLY HILLS	C	TONY WOOD	13	13	477	521	258	114	0	84	49	21	250,809	36,809	59,765
CALVARY	C	TODD MOORE	14	19	406	516	228	117	65	65	85	48	204,463	16,560	34,263
CARTLEDGE CREEK	C	RICKEY HUGHES	27	22	313	383	358	230	0	63	41	35	123,216	10,050	19,252
COBB MEMORIAL	C	ALEX C WILLOUGHBY JR	2	4	218	243	144	174	29	42	59	49	72,179	5,137	7,643
CORDOVA	C	JACKIE SPILLARS	4	5	246	325	165	113	0	20	9	0	159,468	9,148	21,998
CRESTVIEW	C	WILLIAM KEARSE SR	0	0	110	125	98	52	0	59	48	26	89,000	3,098	17,000
EAST LAURINBURG	C	BLAINE PHELPS	10	5	113	121	98	74	0	34	13	9	66,045		5,811
ELLERBE FIRST	C	JACK L MOODY	10	6	364	473	305	156	0	39	75	18	149,289	15,351	29,591
FAITH	C	DOUG STIRK	12	0	222	224	189	193	0	61	55	14	92,510	6,717	18,866
GIBSON	C	JOEL W PERRY	0	2	58	101	42			9	22		44,790	425	3,594
HAMLET FIRST	C	RANDY BISHOP	2	7	541	748	572	172	0	104	143	57	285,735	15,089	40,057
HERITAGE	C	JAMES WILLINGHAM	1	1	138	167	30		0	16	8		28,354	85	961
HOFFMAN	C	WILLIAM MANESS JR	0	0	17	57	22	0	0	21	0	0	10,591		125
LAUREL HILL	C	DON MALPASS JR	1	2	247	262	210	71	0	56	35	0	154,444	13,909	27,260
LAURINBURG FIRST	C	LAWRENCE B COLEMAN	10	27	446	727	437	127	92	163	137	41	381,210	22,939	57,196
MARSTON	C	DAVID MARKS	0	0	72	82	44	78	0	8	32	16	45,756	1,950	5,375
MCDONALD	C	ROBERT TYSON	0	1	150	221	97	38	0	17	43	12	84,284	14,975	22,899
MIDWAY	C	EDWIN HUDSON	0	1	68	68	64	0	0	15	16	0	16,500	1,200	4,010
MOUNT CALVARY	C	DAVID JAY	0	0	25	25	12	0	0	0	6	6	10,000		
MOUNT OLIVE	C	DAVID SPARKS	4	1	117	222	94	84	0	18	62	2	86,000	4,347	12,001
NEW HOPE	C	BILL HARRIS	0	3	38	38	47	35	0	22	10	0	16,687		300
NORMAN	C	ORVILLE T THREATT	0	0	27	35	21	0	0	15	0	0	9,959		
NORTH LAURINBURG	C	FRANK INGRAM	3	9	86	146	64	48	0	16	23	10	50,396	980	3,643
OAK RIDGE	C	FRED NORDAN	1	0	19	79	24	0	0	8	0	0	21,320	1,854	4,209
PEE DEE	C	LESTER ENGLISH	3	2	81	102	64	64	0	19	12	15	40,148	1,863	4,498
PINE GROVE	C	CAROLL ANTHONY	14	16	532	602	354	227	84	82	76	41	179,293	17,505	30,354
PLEASANT GROVE	C	PAUL ARNOLD	4	6	210	250	129	157	0	40	40	0	112,118	13,825	23,782
PLEASANT HILL	C	THURMOND HOWARD	0	6	128	131	95	45	0	62	0	0	36,623	200	8,151

Churches		Pastor (For Addresses, see Directory in Back of Book)	Total Baptisms	Other Additions, Letter, etc.	Resident Church Membership	Total Church Membership	Sunday School Enrollment	Vacation Bible School Enroll.	Discipleship Training Enroll.	Church Music Enrollment	W.M.U. Enrollment	Brotherhood Enrollment	Total Receipts	Total for Cooperative Program	Total Mission Expenditures
PEE DEE—CONTINUED															
ROBERDEL	C	DONALD CASHWELL	14	10	557	620	371	302	0	72	95	46	236,446	6,196	30,937
ROCKINGHAM FIRST	C		5	16	555	901	555	129	66	254	156	36	403,525	42,663	98,681
SARON	C	WILLIAM KEARSE JR	10	4	57	64	67	75	0	18	17	0	51,319	3,800	6,784
SECOND	C	EDWARD PARKER	6	20	403	537	387	144	81	110	140	40	238,024	19,767	29,505
SKYWAY	C	HAROLD BELL	2	2	25	118	21	0	0	10	10	0	18,634	237	3,177
SOUTH LAURINBURG	C	PHILLIP EATON	0	4	64	72	59	0	0	24	0	0	21,891	1,008	2,920
SPRING HILL	C	CRAIG WALKER	5	7	127	190	133	105	22	32	11	20	81,474	6,036	10,142
STEWARTSVILLE	C	LEWIS MCLEAN	17	30	562	702	640	249	147	129	242	68	82,244	36,145	44,496
TOTAL FOR ASSOCIATION			**194**	**252**	**7849**	**10232**	**6513**	**3373**	**586**	**1817**	**1770**	**630**	**3,969,524**	**330,198**	**689,851**
PIEDMONT															
BESSEMER	C	EDWARD ERWIN	4	3	512	616	245	92		39	92		179,336	9,758	28,712
BETHANY	M	FRED HARDIN	3	0	19	19	37	68	0	0	0	0	29,535	885	16,580
BRANDT OAKS	M	MARK LILE-KING												651	
BUCHANAN	C	EUGENE LAWHORNE	0	2	149	193	39	40		10	10	0	44,417		1,986
CALVARY	C	TERRY LARSEN	18	20	681	715	322	130	76	64	37	32	256,976	28,091	55,558
CAMP HERMAN	C	ROBERT L NEWTON JR	3	1	174	228	79			32			63,114	1,350	4,434
CENTRAL	C	ROBERT MOTT	2		262	302	148	61	50	49	73	45	155,758	12,107	25,722
CLIFTON ROAD	C		1	3	219	444	141	79	2	46	39	22	88,727	6,500	13,896
COLFAX	C	BEAUFORD SMITH	8	7	250	262	61				12	9	56,841	4,053	8,835
COLLEGE PARK	C	MICHAEL S USEY	0		0		0	0	0	0	0	0		2,988	
CORNERSTONE SOUTRN	C	NICHOLAS HOLMAN	18	41	490	531	455	105	15	124	70	49	401,278	30,654	43,228
ELLER MEMORIAL	C	LARRY PUGH	0	2	0	338	250	115	0	35	13	0	209,964	6,743	43,688
FLORIDA STREET	C	RONALD A VERNON	8	20	755	1184	738	227	0	148	50	11	360,295	16,408	39,431
FRIENDLY AVENUE	C		20	54	1518	1899	913	468	108	249	218	94	930,647	103,726	154,922
FRIENDSHIP	C	WILLIAM MCNEIL	0	1	50	70	28	20	8	27	13	0	28,230		100
GATE CITY	C	DAVID HORTON	20	50	480	631	479	174	0	135	59	46	500,306	16,014	39,093

GETHSEMANE	C	WADE GIBSON	7	4	60	78	46	38	0	17	23	0	28,439		2,767
GIBSONVILLE FIRST	C	CHRIS CONNER	9	3	444	546	185	94	16	60	58	31	169,682	10,718	22,795
GOOD NEWS	C	PHILLIP NOBLE													
GREENSBORO FIRST	C	W RANDALL LOLLEY	17	53	2087	3201	2015	267	0	385	454	98	1,716,731	94,331	352,630
GROOMETOWN ROAD	C	JACKIE SPRINGS	12	6	57	57	55	46	0	19	7	6	27,957		581
GUILFORD	C	MIKE MONTONARA	32	40	853	1128	641	184	255	145	77	38	499,935	44,397	107,881
HILLCREST	C	BILL CLAFFEY	2	0	313	336	154	47	15	54	34	11	114,603	8,525	16,567
HISPANIC MISSION	M														
HUNTER HILLS	C	JAKE L THORNHILL	121	138	1829	2133	1338	225	501	225	0	0	1,023,973	30,500	55,250
IMMANUEL	C	HENRY H NEWTON	3	3	505	633	377	92	2	19	57	28	274,429	16,524	35,188
JESSUP GROVE	C	WILSON STEWART	3	17	242	257	146	75	0	66	44	12	76,786	2,553	10,114
LANKFORD MEMORIAL	C		6	12	585	593	238	150	0	146	26	8	251,904	13,922	32,978
LAWNDALE	C	GEORGE WORRELL	69	97	1425	1629	1513	300	0	280	172	30	1,038,874	118,738	180,716
LINDLEY PARK	C	JAMES P WALL III	0	2	251	381	137	35	0	24	0	4	135,377	3,975	9,716
MAGNOLIA STREET	C		2	3	161	169	87	18	20	15	13	21	125,173	8,360	13,535
NEW HOPE	C	CHARLES DAVIS	1	2	57	57	36	56	0	37	0	0	27,608		2,407
NORTHEAST	C	KEN KELLEY	6	2	243	333	190	0	0	16	47	12	138,713	6,354	18,019
NORTHSIDE	C	THOMAS G BROWN	4	12	331	399	210	114	0	63	25	28	284,652	1,794	51,525
OUTREACH	C	JOSEPH DUKE	0	0	50	50	30	0	0	0	0	0			100
PARKWAY	C	JAMES D MAY	7	8	269	493	446	113	20	112	56	24	395,319	24,782	48,909
PINECROFT	C	ROBERT M SOUTHERN	8	1	150	150	88	40		20	38			6,111	
PLEASANT GARDEN	C	MICHAEL J BARRETT	47	63	1319	1532	1304	440		211	132	43	638,210	65,000	115,435
PLEASANT GROVE	C	LONNIE WYMER	1	8	345	361	107	37		30	21		93,775	4,033	8,409
RANKIN	C	RICHARD G POINDEXTER	6	2	388	536	339	50	0	55	63	6	193,969	14,904	29,749
REEDY FORK	C	STEPHEN D GUNTER	38	34	654	854	289	138	110	90	58	73	566,666	15,794	47,728
ROCKY KNOLL	C	JON ESTES	2	6	420	612	236	110		70	39	5	234,085	537	42,518
ROLLING ROADS	C	J WARD BURCH			239	332	136	25	1	34	11		116,179	10,735	22,972
SEDGEFIELD	C		8	9	237	273	165	54	0	28	14	0	98,648		3,179
SHARPE ROAD	C	MARCUS GRAY	14	15	374	425	292	243	2	69	87	15	182,168	8,125	15,535
SIXTEENTH STREET	C	JACK MORRIST	5	6	581	616	538	84	8	101	84	22	358,674	17,159	46,500
SOUTH ELM STREET	C	LAWRENCE E CLAPP	12	18	754	888	330	228	77	80	73	36	336,514	4,946	73,373
SOUTHEAST	C	H BRUCE ANTHONY	16	6	501	617	542	169	133	105	48	48	407,257	28,309	49,462
SOUTHSIDE	C	STEVEN WALSH	26	51	556	581	583	241	0	76	59	0	451,624	22,245	45,979
STEVENS MEMORIAL	C		6		315	356	82	44		27	23	16	78,686	800	3,668
SUMMERFIELD FIRST	C	DERYL B HOLLIDAY	40	44	735	871	521	94	112	210	155	40	574,885	30,608	86,279
SUMNER	C	LARRY THOMPSON	9	5		504	199	105	41	41	46	27	135,077	4,468	16,517
TEMPLE	C			8	25	25	20			5	9		30,840	200	1,430
VIETNAMESE	M	HOA DUC VO													
WILLOMORE	C	DONALD L SHELTON	65	7	479	485	265	106	10	97	7	11	180,073	3,138	22,908
WOODLAKE	C	THOMAS L VOGLER SR	15	21	101	102	154	97	0	40	23	17	71,845	600	2,400
TOTAL FOR ASSOCIATION			**724**	**910**	**23494**	**30025**	**17969**	**5738**	**1582**	**4030**	**2769**	**1018**	**14,384,754**	**863,117**	**2,071,904**

Churches		Pastor (For Addresses, see Directory in Back of Book)	Total Baptisms	Other Additions, Letter, etc.	Resident Church Membership	Total Church Membership	Sunday School Enrollment	Vacation Bible School Enroll.	Discipleship Training Enroll.	Church Music Enrollment	W.M.U. Enrollment	Brotherhood Enrollment	Total Receipts	Total for Cooperative Program	Total Mission Expenditures
PILOT MOUNTAIN															
ADVANCE FIRST	C	LANNY ATKINS	6	0	139	171	92	100	0	22	21	22	67,160	1,500	4,700
ANTIOCH	C	DONALD DAVIS	15	10	435	471	185	85	0	48	33	0	168,792	7,625	23,116
ARDMORE	C	J L WILSON												109,120	
BECK'S	C	JAMES NELSON	18	18	939	1126	811	110	4	208	230	48	1,174,039	60,008	102,478
BETHANY	C	NEAL E ELLER	10	7	579	660	308	0	100	67	39	36	304,311	55,270	75,957
BRIM'S GROVE	C	DAVID COBURN	2	3	294	374	111	167	0	49	61	46	98,311	12,854	31,880
BROWN MOUNTAIN	C	RICK SEWELL	0	0	171	229	106	74	0	16	0	0	42,740	1,723	5,520
CALVARY	C	CHARLES M CORTS	169	234	4673	4979	5877	1144	1195	832	211	66	7,161,038	96,250	1,219,430
CENTER GROVE	C	MARK HARRIS	46	110	797	864	656	165	259	208	93	52	631,202	6,959	56,398
CHRISTIAN FAITH	C														
CLEMMONS FIRST	C		2	25	653	752	588	94	67	127	118	15	667,306	57,054	106,038
COLLEGE PARK	C	CHARLES D EDWARDS	19	20	618	853	590	68	66	197	161	51	846,419	57,094	153,751
CORNERSTONE	C	CHARLES MARTIN	11	11	254	268	163	85	183	68	68	25	168,320	7,818	20,785
CRESTWOOD	C		10	10	476	555	223	17	0	80	41	14	162,842	16,334	23,650
DANBURY	C	DEAN BARLEY	13	10	51	72	34	50	50	26	20	8	44,646	3,024	17,275
EDGEWOOD	C	JOSEPH MCWETHY	8	6	445	609	392	145	0	51	81	53	328,747	38,439	69,861
FELLOWSHIP	C	JARRETT BANKS	17	15	174	193	61	77	0	84	13	22	81,273	1,966	11,201
FOREST HILL	C	DAVID WOOTEN	7	8	241	301	134	63	0	21	37	0	93,908	7,439	14,127
FORSYTH PARK	C	EUGENE SHERRILL												5,594	
FRIENDS	C	WADE D TUCKER SR	9	22	157	173	234	161	27	80	24	24	198,919	5,633	13,973
FRIENDSHIP	C	MIKE SANDS	4	5	220	226	138	113	0	39	42	14	78,254	5,349	9,033
GERMANTON	C	ROBERT A LATTIMORE												2,900	
GLENN VIEW	C	RANDY GODWIN JR	2	2	346	493	273	0	20	59	55	15	210,278	18,130	41,425
GOODWILL	C	STEPHEN PEGRAM SR	7	3	233	303	118	79	0	49	41	15	99,696	8,877	15,813
GREATER ST MATTHEWS	C	WILLIAM J PURVIS													
GRIFFITH	C	TONY M BROWN	12	0	397	439	218	110	0	55	72	33	190,598	12,000	42,093
IGLESIA BAVTISTA	C	LARRY DOYLE	8	28	97	107	103	45	0	15	11	12	81,618	5,930	15,921
KERNERSVILLE	C	CHARLES E STEVENS	21	19	813	1096	677	280	129	148	160	77	816,410	46,805	91,737
KING FIRST	C		1	7	514	720	352	190	0	142	47	16	351,204	61,868	76,478
KNOLLWOOD	C	THOMAS D AUSTIN	24	32	933	1430	773	75	0	248	85	0	1,095,744	29,500	162,000

KONNOAK	C	RAY HAMILTON	5	10	465	544	306	200	43	90	43	40	198,526	20,625	42,017
KOREAN	M		0	0	52	52	54	0	12	12	22	17	30,647	3,125	4,810
LEAK MEMORIAL	C	PAUL NORMAN												120	
LEWISVILLE	C		7	16	445	512	300	127	20	37	66	0	256,613	12,223	24,351
MACEDONIA	C		6	8	150	276	46	0	0	25	10	0	39,831	4,191	7,943
MAIN STREET	C	WILLIAM M WILLARD	9	15	416	527	323	119	37	116	40	20	279,638	27,226	42,362
MINERAL SPRINGS	C	CECIL R CAVE JR	4	3	510	744	345	144	9	105	81	28	360,914	16,485	46,067
MOUNT CALVARY	C	TOM SOUTHER												1,983	
MOUNT OLIVE	C	YATES WILKINSON JR	4	8	540	600	296	93	33	69	84	16	258,637	5,902	16,129
MOUNTAIN VIEW	C	JAMES M SAUL JR	5	3	127	182	59	35	0	12	0	0	53,110	3,076	8,678
NEW BEGINNING	C	J D TURNER	4	4	35	35	48	24	18	4	0	0	67,512	3,091	5,032
NEW BETHEL	C	ALLEN NICHOLS	0	0	71	75	28	0	0	0	0				790
NEW HOPE	C														
NEW LIFE	C	MARSHALL BOYLES	0	0	18	18	29	12	9	6	0	0	5,085		150
NORTH WINSTON	C	REUBAN S GILLIAM SR	3	1	73	84	145	0	85	30	34	20	32,619	200	1,050
NORTHRIDGE	C	WILLIAM MARR	6	10	76	76	50	45	12	59	0	0	62,682	1,988	3,582
NORTHWEST	C	ED HALL	6	4	498	746	269	15	34	46	147	64	546,899	19,273	40,617
OAK GROVE	C	GREG PAGE	0	11	352	425	218	196	0	36	52	27	91,637	6,144	23,249
OAK RIDGE	C	RANDY ROBERTS	14	6	379	424	220	179	53	80	29	12	93,053	5,422	12,371
OAKLAWN	C	TOMMY HALL	10	29	20	27	612	191	0	169	82	24	535,120	38,276	70,424
OLD TOWN	C	WADE DELLINGER	16	24	758	815	574	186	129	211	132	46	671,594	62,112	78,905
OLIVE GROVE	C	CARL CHILDS	10	5	272	272	86	93	0	59	9		70,568	550	900
PARKWAY	C	TIM AUSTIN	3	1	5	65	113	15	13	34	0	0	43,690		300
PEACE HAVEN	C	DAVID A WILSON	5	3	159	228	87	22	0	49	0	14	219,723	12	36,714
PETERS CREEK	C	EUGENE PAYNE	7	8	226	271	183	158	4	84	56	16	114,922	12,708	30,203
PFAFFTOWN	C	CRAIG BOWMAN	12	13	462	543	399	190	82	116	113	46	356,872	28,471	48,296
PILOT MOUNTAIN FIRST	C	F E SHERRILL	3	5	260	359	150	45	0	90	26	0	89,884	10,125	24,222
PINNACLE	C		6	4	154	274	35	0	0	14	0	0	18,808	1,178	1,858
QUAKER GAP	C	JAMES BALDWIN	15	18	356	426	263	126	95	78	51	54	179,334	8,648	22,339
RED BANK	C		0	3	136	204	84	71	7	39	33	12	59,557	7,176	12,751
ROBINHOOD ROAD	C	LEVY GOODRICH JR	5	5	236	258	168	108	0	38	37	20	123,762	4,512	14,120
SOUTH FORK	C	JERRY S LAUGHTER	8	16	407	535	261	168	0	51	76	30	252,515	21,286	52,988
SOUTHSIDE	C		5	2	291	336	143	18	0	16	49	0	131,000	4,998	10,570
SPRAGUE STREET	C	GLENN O MURPHY	0	3	339	339	28	0	0	15	0	0	38,314		997
STANLEYVILLE FIRST	C	PERRY J HUFFSTETLER JR	18	12	463	532	359	119	46	66	58	36	207,272	20,210	27,854
STONEY RIDGE	C	JOHNNY ENLOE	5	4	192	261	78	57	0	20	8	8	41,130	2,580	3,361
TEMPLE	C	ROBERT D BLACKBURN	0	0	33	37	14		0	3			16,463	500	990
TOBACCOVILLE FIRST	C	RUSSELL WIMMER	8	4	120	145	139	101	0	86	64	8	96,735	1,959	7,842
UNION CROSS	C	STEVEN E AYERS	5	4	279	449	193	127	0	78	54	36	162,859	4,770	18,607
UNION GROVE	C	LOUIS R HILL	2	3	449	548	351	70	32	77	134	30	183,954	16,984	19,856
UNION HILL	C		0	1	129	129	57	24	11	21	13	0	42,385	1,291	2,585

Churches		Pastor (For Addresses, see Directory in Back of Book)	Total Baptisms	Other Additions, Letter, etc.	Resident Church Membership	Total Church Membership	Sunday School Enrollment	Vacation Bible School Enroll.	Discipleship Training Enroll.	Church Music Enrollment	W.M.U. Enrollment	Brotherhood Enrollment	Total Receipts	Total for Cooperative Program	Total Mission Expenditures
PILOT MOUNTAIN—CONTINUED															
UNITED	C	PAUL KENNEDY	1	0	120	124	103	71	0	65	27	0	120,289	3,215	9,325
UNITY	C	NATHAN PARRISH	4	5	137	258	79	78	0	26	10	0	61,255	2,290	5,146
WAKE FOREST	C	RICHARD E GROVES	3	14	340	576	208	50	0	45	72	0	275,269	6,918	47,393
WALKERTOWN FIRST	C	JERRY BENFIELD	1	2	245	290	115	35	0	30	25	10	96,164	3,697	6,501
WALNUT COVE FIRST	C	WILLIAM FRYAR	8	12	261	487	217	206	73	119	48	19	233,000	11,146	17,124
WAUGHTOWN	C	DONALD FARROW	0	4	186	546	102	0	0	16	37	0	345,032	10,000	16,889
WEST SIDE	C	ARNETT HARRIS	0	4	88	98	39	0	0	7	8	0	50,739	2,660	7,190
WESTVIEW	C	CARLTON T MITCHELL	0	2	122	182	22	0	34	13	22	0	34,519	1,186	5,737
WILLOW OAK	C	TIMOTHY SPENCER SR	8	0	304	304	108	60	0	40	0	0	120,826		13,582
WINSTON-SALEM FIRST	C	DAVID M HUGHES	15	51	1211	1417	793	150	21	192	193	12	2,066,153	76,472	311,694
TOTAL FOR ASSOCIATION			**697**	**965**	**27616**	**34119**	**22116**	**7225**	**3012**	**5633**	**3809**	**1329**	**24,600,885**	**1,240,071**	**3,611,101**
POLK															
BEULAH	C	BRUCE JOHNSON	1	4	142	242	57	40	0	65	13	17	54,510	3,536	13,074
BIG LEVEL	C	ROBERT ORR JR	12	7	303	350	126	93	61		0	18	100,959	11,661	21,802
COLUMBUS	C	JESSE YARBROUGH	7	5	239	269	131	79	0	53	53	6	96,277	9,505	13,304
COOPERS GAP	C	R M CAULDER	9	20	312	473	241	87	63	75	53	19	246,425	21,862	72,505
EMMANUEL	C	JOHN T EDWARDS	1	3	80	86	53	56	28	28			30,658	2,039	3,908
FAITH	C	WILLIAM KANUPP	4	4	187	229	115	90	24	24	42	19	69,247	1,520	9,249
FAITH TEMPLE	C	WILLIAM PAINTER			80	84	40	27	0	18			13,482	50	475
GREEN CREEK FIRST	C	CARL WALKER (INT)			287	371	247	105		33	41	0	169,445	12,402	21,641
GREEN RIVER	C	GARY M CURTIS	3	10	134	172	82	52	0	30	18	19	72,513	1,590	8,407
HICKORY GROVE	C	GARY LOCKEE			108	222	104	50	45	39	36	17	75,383	5,012	11,303
MIDWAY	C	WILLIAM SWINK	3	6	204	242	117	115		34	42	14	76,660	2,080	6,638
MILL SPRING FIRST	C	DONALD M HARDWICK	3	4	151	276	138	72	37	51	35	14	94,065	1,600	6,513
MORGAN CHAPEL	C	JOE WHITE	6	7	136	210	69	69	23	23	23	4	51,004	4,744	8,746
PACOLET HILLS	C				22	59	16			10			25,078	865	2,174

PEA RIDGE	C	STEVE HARDIN	6	1	159	199	112	62		49	23	16	81,661	918	5,393
PENIEL	C	JOE S HOLBERT	10		154	154	145	121	0	90			138,992		43,551
PLEASANT GROVE	C	O DEAN HUTCHINS	2	2	55	138	84	57					30,326		6,862
POLK BAPTIST SPANISH	M				0		19						5,627		
SANDY SPRINGS	C	RON GILBERT	12	7	150	296	147	115	90	76	45	25	110,625	11,608	27,524
SILVER CREEK	C	CHRIS OSBORN	3	4	165	240	110	120	53	45	42	14	66,753	3,362	12,186
TRYON SECOND	C	ALBERT TEAGUE		5	64	77	32			12	10		21,779	1,315	1,907
WARRIOR MOUNTAIN	C	ROBERT GARREN	2	2	64	84	50	83		12			15,798	1,000	2,480
TOTAL FOR ASSOCIATION			**84**	**91**	**3196**	**4473**	**2235**	**1493**	**424**	**767**	**476**	**202**	**1,647,267**	**96,668**	**299,642**

RALEIGH

AFRICAN	M	JOSEPH JESUDASON													
APEX	C	PHILLIPS O QUALLS	57	77	1042	1285	1039	334	351	204	16		858,837	70,442	117,119
ARAB MISSION	M	CHARLES FARAG													
ATHENS DRIVE	C	ROBERT L MONTGOMERY JR	3	15	277	442	178	55	19	41	42	25	258,149	14,076	61,190
AVERSBORO ROAD	C	JAMES R BOUSMAN	20	37	883	1024	1057	333	0	158	138	69	505,467	44,872	61,178
BAUTISTA HISPANA NUE	M	ELEAZAR INCIARTE	6	8	16	19	38		26	8	5		7,275		
BAY LEAF	C	RONALD W ROWE	49	88	1102	1314	1375	522	90	286	254	86	1,193,194	55,877	137,225
BETHANY	C	PHILLIP D BRANTLEY	12	7	353	366	167	120	0	41	53	24	114,956	6,047	16,775
BETHLEHEM	C	ROBERT BOONE JR	46	13	1015	1035	660	185	0	127	55	30	419,539	18,125	51,425
CALVARY	C	JERRY KINLAW	3	3	385	660	161	48	12	54	19	28	179,354	20,570	29,954
CARALEIGH	C	ED MARSHALL			106	413	47			21	13	0	85,658	5,200	8,912
CAROLINA PINES	C	LEROY WITT			401	401	141	30		14	21		74,081	7,339	11,120
CENTRAL H	C	TEDDY LAWSON	5	12	632	782	255	169	0	85	68	55	255,046	1,925	14,144
CHINESE CHRISTIAN FE	M		0	0	0										
COLLINS GROVE	C	SAMUEL GORE	4	6	53	71	39			10			40,887	3,589	4,510
COMMUNITY (R)	C														
COMMUNITY (WF)	C	ALAN R SKINNER													
CORNERSTONE	C	JEFF BURNS	30	141	166	171	131		69	14		8	107,736		1,713
CRABTREE VALLEY	C	J MICHAEL SIMMONS	12	6	379	438	243	90	116	40	58	46	280,792	23,675	48,348
CREEDMOOR	C	JIM POTTS	6	19	407	502	254	139	27	83	72	31	302,423	9,955	23,285
EMMANUEL	C	J LINDSAY SADLER	6	26	466	509	324	60	59	61	64	60	264,050	24,537	36,964
EPHESUS	C	LESLIE H GILES	17	18	614	709	486	174	36	120	105	9	435,124	38,750	87,989
FAIRVIEW	C	EDDIE THOMPSON	16	29	161	161	193	90	57	53	21	25	175,115	11,112	15,599
FAITH & INSPIRATION	C	JERRY DAVIDSON													
FAITH (WF)	C	RICHARD MILLS	31	76	330	345	367			142			202,558	1,200	27,667
FAITH	C	LALON L BARNES	4	6	219	249	50	6		16			72,157	800	1,700
FALLS	C	ANTHONY ALLEN	4	45	172	335	112		17	23	10		65,799	1,625	4,523
FELLOWSHIP	C	DAVID C PAYNE	5	9	535	734	380	81	1	87	80	25	305,140	20,103	51,275

RALEIGH—CONTINUED

Churches		Pastor (For Addresses, see Directory in Back of Book)	Total Baptisms	Other Additions, Letter, etc.	Resident Church Membership	Total Church Membership	Sunday School Enrollment	Vacation Bible School Enroll.	Discipleship Training Enroll.	Church Music Enrollment	WM.U. Enrollment	Brotherhood Enrollment	Total Receipts	Total for Cooperative Program	Total Mission Expenditures
FIRST, CARY	C	HARVEY L DUKE	27	0	2011	2274	1633	505	246	311	305	157	1,289,214	180,709	293,874
FIRST HISPANIC	M		0	0	0										
FOREST HILLS	C	LAWRENCE HARPER	22	78	1725	1921	1556	195		294	248	79	1,301,535	119,657	216,517
FORESTVILLE	C	R E AKINS			225	275	72		25	10	24		46,283	15	1,337
FULLER MEMORIAL	C	THOMAS G HAYES	7	4	97	100	57	34		14	9	6	28,608	1,239	7,713
FUQUAY-VARINA	C		19	31	763	1078	649	109	0	194	120	24	498,266	66,091	91,703
GARNER FIRST	C	TRAVIS TOBIN	18	50	1246	1525	871	409	65	268	185	60	673,126	63,075	80,366
GLEN ROYAL	C	JERALD F FOUNTAIN		3	362	566	147	87		62	41	33	99,968	8,000	15,044
GOOD HOPE (M'VILLE)	C	ROBERT L WEATHERSPOON	6	3	405	424	144	75		30	56	10	99,537	6,125	11,844
GOOD HOPE (YOUNGV'L)	C	WILLIAM POORE												9,530	
GREEN LEVEL	C	DARRELL A SMITH	14	14	454	568	284	145	85	91	141	61	338,876	9,980	42,506
GREEN PINES	C	TIMOTHY HUIE	29	67	640	665	412	154		54	31	44	303,672	15,617	30,288
GREENWOOD FOREST	C	LUTHER G BREWER	16	39	860	1225	770		65	297	102	72	616,467	14,180	52,377
GREYSTONE	C	MICHAEL JAMISON	2	42	546	610	555	192	0	148	100	33	546,348	40,611	58,039
HAYES BARTON	C	GEORGE BALENTINE	12	27	1400	1675	891	69		340	247	45	1,238,902	63,373	97,918
HEPHZIBAH	C	WILLIAM SANDERSON	78	69	957	1050	815	539	85	173	133	94	493,789	28,006	36,860
HIGHLAND	C	CARLTON S MCDANIEL SR	19	38	484	653	586	158	0	135	90	60	373,443	24,265	35,451
HOLLY SPRINGS	C	DENNIS SPIVEY	3	5	156	200	77	31		12	5		39,699	480	1,483
INTERNATIONAL COMM	M		0	0	0										
INWOOD	C	JOHN E SHELTON	5	5	394	499	242			71	71		174,841	13,187	15,540
JAPANESE MISSION	M	YASUSHI TOMONO	6		0	19									
KNIGHTDALE	C	GEORGE W PULLIUM	10	13	419	671	260	150		60	50	13	228,157	7,428	13,625
KOREAN FIRST	C	DANIEL PARK	5	60	310	339	523	76	84	39	134	80	201,515	7,022	24,571
LEESVILLE	C	ED STANCIL		1	76	96	63	45	43	30	21		69,274	3,951	7,265
LONGVIEW	C	JAMES T HARTLEY JR	3	19	366	566	163	0	0	40	15	16	234,239	8,876	16,790
MACEDONIA	C	STEPHEN BARKER	1	7	300	331	102	48		36	56	20	106,834	7,429	10,606
MARY'S CHAPEL	C	ALVIN THOMAS			64	147	53	32		18			17,311	630	1,313
MILLBROOK	C	ROBERT ALBRITTON	15	30	565	832	286	80	35	100	33	30	648,836	5,661	15,658
MORRISVILLE FIRST	C	MYRON YANDLE	14	15	163	391	90	60		56	37	27	96,665	2,313	8,464

MOUNT HERMON	C	PHILLIP E ADAMS													
MOUNT OLIVET	C	THOMAS J VESTAL												7,376	
MOUNT VERNON	C	SHANNON SCOTT	39	54	814	894	485	285	40	126	65	28	551,280	28,000	54,755
MT. MORIAH	C	BENNY GREEN JR	18	25	505	659	373	194	55	104	164	32	266,000	16,796	16,121
NEW BETHEL	C	C EDWARD JOHNSON	19	6	250	360	193	108	8	38	73		130,438	12,635	21,111
NEW COMMUNITY	M	GEORGE FULLER												7,577	
NEW COVENANT LIFE	C	JOHN GOODIN												420	
NEW HAVEN	C	MIKE WEHNER													
NEW HILL	C	GERALD HART	3	13	133	184	104	55		16	13		50,133	2,107	3,638
NEW HOPE	C	ERIC PORTERFIELD	33	40	1388	1786	1026	278	55	248	108	45	1,007,872	78,569	171,121
NEW HORIZONS	C	RAY WICKHAM	22	21	137	138	127		120	40				1,667	
NEW LIGHT	C	PAT TAYLOR													
NORTH CARY	C	ROY LEMONS	25	20	236	244	142		0	44	18		146,080	420	13,543
NORTH STREET	C		1	8	236	361	157	70	64	34	11	25	154,997	13,976	23,684
OAK RIDGE	C	ROBERT H CULPEPPER	3		125	181	76	60		26			20,035	500	2,279
OAKWOOD GROVE	C														
OLDE MOUNT VERNON	C	PETER H BURGESS	6	5	57	57	47	37		1	16	13	37,767	2,357	6,542
OLIVE CHAPEL	C	BOBBY TOUCHTON	2	6	462	550	332	108	35	93	45	50	265,015	51,361	57,783
OPEN DOOR	C													46	
PILOT	C	WESLEY ENZOR												1,350	
PINEY GROVE	C	LARRY S TURNER	35	43	746	980	675	322	40	167	207	64	486,584	29,448	47,029
PLEASANT GROVE	C	WILLIAM PYLE	6	25	823	1096	545	210		182	162	41	482,520	36,965	60,459
PORTUGUESE BIBLE STU	M		0	0	0										
PROGRESSIVE	C	WILLIAM H BROCK													
PROVIDENCE	C	DAVID H HORNER												13,576	
RALEIGH DEAF	M	J F KOEHRING		5	31	39	21						20,080	315	489
RALEIGH FIRST	C	R WAYNE STACY	15	26	1137	1287	875	130	262	194	306	89	1,116,401	40,842	139,749
REEDY CREEK	C	BRUCE JOHNSON	5	3	121	209	74	75		24	27	13	89,255	2,500	8,375
RIDGE ROAD	C	L MACK THOMPSON	7	30	370	477	265	125	67	78	91	12	400,814	10,230	42,774
RIDGECREST	C	LARRY OBLE	2	3	87	88	47	52	28	27	14	10	42,024	3,087	6,940
ROLESVILLE	C	J M NEATHERY	11	16	780	866	534	175	40	159	179	66	302,046	12,575	47,209
SALEM	C	JON F MEEK	42	47	863	1061	814	388	55	172	157	34	797,817	52,458	147,929
SAMARIA	C	TONY D WILSON	10	12	298	462	203	0	17	89	30	7	162,966	8,086	22,442
SHOTWELL	M	PHIL LEONARD		8	8	8	34		12	8			51,489	500	171,980
SIX FORKS	C	DARRELL POND	4		67	67	75	70		43			116,341		10,680
SORRELLS GROVE	C													2,090	
SOUTHWEST RALEIGH	C	DUANE COOK	6	1	36	36	24			5		5	17,946	100	1,475
ST JOHNS	C	RICHARD E WYNNE	1	6	305	404	156	55		26			111,118	15,724	15,518
STONY HILL	C	TODD HAYNES	2	6	376	376	106	101		31	21	14	82,414	6,331	11,902
SWIFT CREEK	C	MICHEAL BRANSCOME												2,611	
TABERNACLE	C	MARK T WHITE	4	6	571	646	333	115	37	92	114	5	447,539	23,027	43,251

Churches		Pastor (For Addresses, see Directory in Back of Book)	Total Baptisms	Other Additions, Letter, etc.	Resident Church Membership	Total Church Membership	Sunday School Enrollment	Vacation Bible School Enroll.	Discipleship Training Enroll.	Church Music Enrollment	W.M.U. Enrollment	Brotherhood Enrollment	Total Receipts	Total for Cooperative Program	Total Mission Expenditures
RALEIGH—CONTINUED															
TEMPLE	C	CHARLES C JOHNSON	16	28	817	1089	826	53	121	217	114	135	655,103	33,540	71,662
TRIANGLE	C		0		0		0								
TRINITY	C	WILLIAM J FURR	16	74	1717	2189	1542	277	364	501	330	300	1,375,202	100,519	141,529
TURNER MEMORIAL	C	ALAN BRANCH	12	12	233	233	99			13	26		91,742	5,000	10,506
UNITY	C		0	0	0										
VISION	C	JIM BATES	2	6	64	64	54		12	10			79,846	5,233	6,873
W WAKE HISPANIC	M	MARCELINO ESTUPINAN													
WAKE CROSS ROADS	C	JIM P COGDILL	45	69	1109	1211	702	288	64	176	111	11	596,826		42,801
WAKE FOREST	C	THOMAS A JACKSON	24	52	492	600	535	200	93	213	180	48	541,346	14,070	30,234
WAKE UNION	C	LES BURLESON		14	159	296	98	30	4	34	22		63,888	2,740	7,097
WAKEFIELD CENTRAL	C	W KEITH WAGNER	12	31	328	507	341	100	0	75	71	19	187,039	5,875	13,151
WAKEMINSTER	C	MERLE T MARTIN	2	1	92	144	100	84	30	25	10		101,227	1,885	12,412
WELLSPRING COMM	M		0	0	0										
WENDELL	C	BAXTER PREVATTE	13	12	503	726	559	155	2	136	117	11	305,097	5,886	14,999
WESTWOOD	C	CHARLES ALLARD	4	21	86	86	102	28	22	18	4		145,939	3,037	11,558
WILDER'S GROVE	C	SIDNEY WANZER	7	22	421	509	239	60	41	51	11	29	366,152	5,680	19,641
WOODHAVEN	C	TONY CARTLEDGE	10	46	277	287	398	163	33	174	83	50	370,820	28,529	35,741
WOODLAND	C	BRAD FERGUSON	8	25	363	383	303	140		82	57	12	154,067	25,092	31,525
YOUNGSVILLE	C	BRYAN G HATCHER		8	156	244	85	21		20	36	12	79,266	1,500	5,006
ZEBULON	C	L JACK GLASGOW	22	26	715	906	582	131	210	165	46	17	571,521	30,592	52,989
TOTAL FOR ASSOCIATION			**1181**	**2143**	**43196**	**53655**	**33406**	**10372**	**3544**	**8548**	**6387**	**2682**	**29,010,794**	**1,842,070**	**3,656,269**
RANDOLPH															
ASBURY	C													600	
ASHEBORO FIRST	C	JOHN S ROGERS	8	25	782	988	679	218		220	217	46	648,549	44,277	106,025
BALFOUR	C	ROBERT M BLANTON JR	4	6	491	657	413	155	6	98	102	30	367,642	43,406	73,261
BEULAH	C	CURTIS L BARBERY	4	3	501	663	403	201		94	23	24	387,408	16,250	64,862
CALVARY	C	AMOS GARNER			43	43	50	36		11			31,636	250	4,039

CARAWAY	C	JIM HONEYCUTT	6	13	86	86	84			26	22	8	1,300	770	2,300
CEDAR FALLS	C	RUSSELL CHRISCO		1	62	62	62	35	0	19	10		39,005	450	4,950
CEDAR GROVE	C	GARY MULLIS	2	7	96	103	122	84	39	26	27	30	72,822	7,398	15,386
CENTER CROSS	C	RICHARD FISHER												2,700	
CENTRAL FALLS	C	CLAY DAVIS	7		252	424	147	101		55	30	12	101,225	3,133	10,010
CLEAR VIEW	C	RONALD HESTER		3	136	166	77	59		42	30	4	62,875	1,265	13,971
CROSS ROAD	C	RON GREENE	10	16	684	803	370	200	71	194	56	33	469,357	21,300	94,541
DEEP RIVER	C	RONALD BLAKLEY	5		180	228	103	102	0	42	15		78,031	8,060	15,073
FOREST PARK	C	MICHAEL STATON	9		262	347	148	105	15	30	22	16	99,638	12,046	17,020
FRANKLINVILLE FIRST	C	KENNETH MCNEILL	9	1	146	249	143	113	15	55	33	17	119,406	11,905	20,791
GLENOLA	C		2	1	283	294	129	94		68	17	6	68,123	2,810	7,161
GRAVEL HILL	C	RON CHANEY	3	3	248	250	107	46	0	20	14		50,488	2,475	6,892
GREYSTONE	C		1	8	68	122	37		0	15	12	0	73,462	3,314	7,754
HULDAH	C	WAYNE VUNCANNON	2	3	223	253	73	84		26		8	67,872	2,250	6,774
LIBERTY FIRST	C	REGINALD G DAWKINS												11,500	
MACEDONIA	C		5	7	308	342	139	177		27	53	15	91,546	8,515	18,020
MAPLE SPRINGS	C	ROGER CARLSON	2		129	165	77	63	53	11	13	11	40,440	2,818	4,637
MT LEBANON	C	CLIFFORD WILLIAMS	1	4	80	121	59	57		20	9		79,435	2,000	7,427
MT PLEASANT	C	WAYNE DUNN	3	3	213	273	168	65	31	43	60	19	122,703	12,497	23,384
OAKHURST	C	RICHARD CRIDER	9	9	385	467	353	154	19	111	104	36	353,605	22,160	42,189
OAKWOOD PARK	C	CARL ZEIGLER	1		69	83	31		9	18	31		24,268	1,700	4,873
PANTHER CREEK	C	JOHN BEANE	2	7	45	49	88	65		14	2		23,000		1,850
RAMSEUR FIRST	C	JUSTUS MCKEEL	6	3	184	311	151	115	24	22	48	18	109,804	14,854	25,144
RANDLEMAN FIRST	C	KENNETH L REAVES	4	11	259	390	158	163	130	37	26	20	120,072	15,798	47,980
RICHLAND	C	THOMAS H SMITH	6	3	246	246	136	52		40	29		119,017		2,571
RIVERSIDE	C	E W CLAPP	5	1	104	164	113	42		35			66,238	740	5,715
RUSSELL GROVE	C	BROUGH FOX	4	7	100	195	108	50	11	28			71,792	3,488	15,747
SANDY CREEK	C	TERRY HINSON	8		117	192	113	63		37	35	10	77,812	2,216	7,645
SEAGROVE FIRST	C													12,293	
SHADY GROVE	C	WILLIAM RICE	5	2	187	207	89	58	2	23	8		57,080	5,281	7,951
SOPHIA	C	BILL BARNES	12	8		337	231	90		51			140,713	1,200	4,100
SPANISH	M	STEVEN DAVENPORT				40								24,429	
UNION GROVE	C		6	4	417	467	243	120		86	43	29	175,600	16,121	37,618
VICTORY	C	JOHNNY HENDERSON												1,127	
WEST ASHEBORO	C	CHARLES W MILLER	2	1	116	116	54	48		16			49,511	603	4,800
WESTFIELD	C	DOUGLAS STEVENS	2		50	60	56	33	56	17	15	10	35,236		1,450
WHITES MEMORIAL	C	PETER LAMB													
WORTHVILLE	C	CLYDE C DAWKINS JR													
TOTAL FOR ASSOCIATION			**155**	**160**	**7552**	**9963**	**5514**	**3048**	**481**	**1677**	**1106**	**402**	**4,521,140**	**319,571**	**733,911**

Churches		Pastor (For Addresses, see Directory in Back of Book)	Total Baptisms	Other Additions, Letter, etc.	Resident Church Membership	Total Church Membership	Sunday School Enrollment	Vacation Bible School Enroll.	Discipleship Training Enroll.	Church Music Enrollment	W.M.U. Enrollment	Brotherhood Enrollment	Total Receipts	Total for Cooperative Program	Total Mission Expenditures
ROBESON															
ANTIOCH	C		24	24	691	816	497		139	221	105	79	364,056	22,500	23,499
BACK SWAMP	C	GARY LUCAS	1	2	30	33	24						17,793		300
BALTIMORE	C	NORVIN FORESTER												3,453	
BARNESVILLE	C	HOWARD W FOWLER	4	2	196	255	141	31		22	38	16	52,768	1,093	5,018
BEAR SWAMP	C	S KENT CRANFORD	6	3	220	322	119		1	61	36		97,207	3,612	10,350
BEREA	C	THOMAS GENTRY			16	25	14						11,521	500	1,000
BETHEL	C	DAVID OLDHAM													
BEULAH	C	TIM HALL			101	146	90	23			12	5	23,925	25	2,196
BLADEN UNION	C	WILLIAM W BEASLEY												78	
BLOOMINGDALE	C	W C BAXLEY	1	4	125	176	106			21	29	29	57,369	1,500	10,336
BROAD RIDGE	C			4	308	364	191	107	57	47	96	28	100,019	6,334	14,220
CALVARY	C	TONY STEVENS	9	6	87	117	51	85	15	15	8	14	38,510		6,698
CAROLINA	C	HAL STEPHENS	5		77	77	81			20	7	12	24,778		972
CEDAR GROVE	C	DARRELL FLOYD												4,605	
CENTERVILLE	C	DOUGALD MCLAURIN JR	5	1	240	265	232	60	30	30	20	35	105,397	1,536	13,231
CLYBONVILLE	C	GERALD WILSON	9	5	191	252	109	64		36	25		88,109		9,024
EAST LUMBERTON	C	H LEROY BURKE	30	14	767	914	456	158		110	80	34	323,180	25,775	60,698
EPHESUS	C	HARLEY TOWNSEND												3,394	
FAIRMONT FIRST	C	JOHN D CAVE	4	2	597	887	589	187	15	65	129	21	373,268	40,000	72,735
FIRST	C	WILLIAM P TUCK	40	29	1292	1934	1429	274	0	266	335	108	1,379,929	63,888	149,878
FIRST	C	MAX EVINGTON	16	13	535	974	504	110	98	121	147	45	300,877	36,184	38,565
FIVE FORKS	C	GEORGE HARRISON			48	73	25						15,008		390
FOREST ACRES	C	DOUGLAS C JONES	1	2		101	36				31	26	72,134	2,042	8,108
FRIENDSHIP MEMORIAL	C	LEWIS JOLLY			50	60	36						11,926		350
GODWIN HEIGHTS	C	TOM COLLINS	2	4	471	646	304	166	59	114	74	33	221,208	18,934	28,752
GREAT MARSH	C	LENNY MILLER												8,354	
GREEN SPRINGS	C	LARRY G BLOUNT	8	2	473	610	279	133	54	43	53	28	166,212	14,530	21,206
HILLCREST	C	J W BRITT	12	4	238	321	139	85	5	20	41	40	82,662	2,296	14,575
HOG SWAMP	C													1,000	
HOKE COUNTY	M														

HYDE PARK	C	DENNIS HARRELL	4	14	433	500	376	180		48	57	34	209,125	16,701	29,623
LONG BRANCH	C	CHARLES HOWELL	21	6	464	545	210	105	48	90	65	16	140,000	14,486	23,979
LUMBER BRIDGE	C	PRENTICE FOX			44	101	68	5		9	16		26,200	500	5,267
MAXTON FIRST	C	GRADY E EDWARDS	4	1	135	207	69	59	2	12	30	10	84,745	6,815	12,746
MCDONALD	C		2	6	33	40	55	53		27			35,868		2,850
MIDWAY	C	J RANDOLPH BROWNING	2	2	113	166	93	44		35	26	25	58,500	2,102	2,900
MISION BAUTISTA HISP	M	JUVENAL GONZALEZ													
MT ELIM	C	ARVIL STEPHENS	8	4	217	25	151	45		62	54		60,003	2,500	4,361
MT MORIAH	C	LARRY W SAWYER	4	1	38	74	36						19,507	947	6,873
MT VERNON	C	JOHN D EURE		1	100	150	85	65		12	16		58,631	2,000	8,982
MT ZION	C	E EARL PARKER		1	69	69	34	20			15		16,022		
NORTH LUMBERTON	C	MARK PHILLIPS	6	13	179	219	81	69		48				2,603	8,300
OAK GROVE	C	CHARLES JACKSON		5	110	130	100	83		33	7	5	73,539	1,272	16,468
OAKDALE	C	C J CALVERT	3				78	256			31		49,344	3,110	9,498
OAKTON	C	R E WHITLEY	1	14		95	75	29		26			39,435		389
ORRUM	C	GENE PHILLIPS	2	4	78	133	66	37		25	38	12	60,600	200	2,003
PARKTON	C	HOWARD N LUCAS JR	2	7	286	369	113			37	26	16	82,797	8,775	11,350
PEMBROKE MEMORIAL	C	HENRY L FOSTER			15	37	10						6,294	300	1,035
PLEASANT HOPE	C	J GARLAND BORDEAUX	4	3	87	131	55			14			32,247	550	2,986
PROCTORVILLE	C	JOSEPH H RUSS	3	5	160	222	117	90		90	66	38	83,596	2,500	8,132
RAFT SWAMP	C	R MICHAEL THOMPSON	7		136	158	101	70		25	12	25	70,760	800	5,645
RAYNHAM	C	OREN HONEYCUTT	3	1	84	128	80	64		22			57,372	1,000	8,707
RED SPRINGS FIRST	C	E R (SKIP) MYERS	3	4	395	675	423	75	55	33	99	24	187,773	16,069	40,220
RENNERT	C	JOHN W WALLACE			11	11	11						4,472	125	450
ROWLAND FIRST	C	JAMES R ALEXANDER		1	200	241	116			14	18		96,431	500	10,128
ROZIER	C	CHAD RITTENHOUSE	5	2	86	87	60	29		25	13		47,178		3,193
SAND HILL	C	ODELL PETERSON	7	7	74	100	64	49	28	39	13		47,000	6,520	6,700
SHANNON	C	GEORGE MCKEITHAN	1	1	45	45	35	45		6			123	1,878	4,055
SINGLETARY	C	FLYNN RICHARDSON	3	6	143	208	89	80		26	18	0	31,900		696
SMYRNA	C	RICHARD E WHITLEY	3	2	80	132	69	42		14	17	0	45,587	674	1,934
ST PAULS FIRST	C	FLOYD HELMS	3	3	422	547	318	121		65	61	10	189,953	11,000	19,023
ST PAULS SECOND	C	WILLIAM L SCOTT												5,380	
TEN MILE	C		3	6	188	343	182	85	56	41	15	28	94,949	6,898	17,122
TOLARSVILLE	C	BILLY C BEAVER	2	1	87	132	49	48		25	6	7	39,869	4,842	6,306
WEST LUMBERTON	C	JAMES L MAY	20	9	274	361	114	15	59	91	55	32	158,436	793	13,295
WESTSIDE	C	ERIC RICH												4,897	
WHITE POND	C	DAVID PACE	2	2	52	103	24						9,588		800
ZION HILL	C	WORTH GERALD	2	3	204	303	136	80	36	51	18	16	103,761	2,790	13,816
ZION'S TABERNACLE	C	BAXTER J LEIGH	4	5	415	515	294	103		70	36	51	115,289	4,069	12,069
TOTAL FOR ASSOCIATION			**311**	**261**	**12210**	**16670**	**9489**	**3529**	**757**	**2327**	**2094**	**902**	**6,364,750**	**395,225**	**814,002**

ROCKY FACE

Statistics were not available at press time.

ROWAN

Churches		Pastor (For Addresses, see Directory in Back of Book)	Total Baptisms	Other Additions, Letter, etc.	Resident Church Membership	Total Church Membership	Sunday School Enrollment	Vacation Bible School Enroll.	Discipleship Training Enroll.	Church Music Enrollment	W.M.U. Enrollment	Brotherhood Enrollment	Total Receipts	Total for Cooperative Program	Total Mission Expenditures
CALVARY	C	BOBBY SEAGROVES	2	8	346	389	262	124	41	48	84	25	148,902	14,863	30,752
CANAAN	C	BRUCE GRAHAM	23	61	309	312	125	125		65	40		131,944		11,013
CARMEL	C	ROBY I LINEBARGER	8	33	91	93	93	54	0	32	0	18	73,113	750	1,243
CHINA GROVE FIRST	C	DAVID W PHELPS	11	12	326	427	306	132	64	109	89	48	240,742	7,683	19,334
COMMUNITY	C	CHRISTOPHER O'GUIN	20	38	190	200	141	136	19	30	51	26	61,980	1,954	5,327
COOLEEMEE FIRST	C	JEFFERY G PENNINGTON	3	2	438	552	135	75		22	20	0	94,417	10,937	18,962
CORRIHER HEIGHTS	C	BUDDY TRUMAN													
DUNN'S MOUNTAIN	C	BILL HALLMAN	4	9	304	355	229	153	0	57	68	25	119,565	3,875	19,538
EAST CORINTH	C	JOHNNY DANIEL	1	2	128	179	89	70		20	24	8	40,500	1,050	2,262
EAST SPENCER FIRST	C	JIMMY DEAL	0	1	54	130	16	0	0	0	9	0	15,931	300	1,150
EASTSIDE	C	JOE BLACK	16	4	211	211	79	167	0	37	20	0	52,989	1,281	4,990
EMMANUEL	C	DONALD S WAGNER	0	2	72	130	22		0	11	0		21,773		501
ENON	C	RALPH JETT	12	32	520	595	426	11	74	104	110	49	324,070	21,509	56,301
FAITH	C	CHARLES R BRAWLEY	28	30	537	579	476	380	10	240	163	89	396,227	24,270	52,526
FRANKLIN	C	LARRY W TWITTY	9	15	254	266	151	152		61	75	18	131,034	17,663	25,262
FRIENDSHIP	C	FREDDIE MARSHALL	8	9	248	278	205	86	6	63	24	11	138,879	6,184	12,935
GOLD HILL FIRST	C	MAHLON FURR	0	0	27	100	34	0	0	18	18	0	25,287	1,548	5,192
LANDIS	C	RICHARD HORN	18	7	613	724	442	188	0	140	290	70	399,296		120,514
MAIN STREET	C	LARRY D BEAVER	5	16	102	102	102	0	50	45	33	18	433,828		5,578
MILFORD HILLS	C		8	9	138	234	83	85		33	52	12	83,994	3,000	3,654
NEEDMORE	C	HOWARD WAGONER	0	4	118	118	66	0	0	28	32	0	47,250	300	800
NEEL ROAD	C	JERRY WILKES	4	12	272	310	193	73	87	75	27	9	211,827	21,211	33,769
NORTH MAIN	C	DALE ROBERTSON	1	18	332	384	157	99	0	33	105	7	158,128	15,591	29,164
OAKDALE	C	ROBERT T HEARD	0	3	326	426	176	53	31	20	82	22	116,496	5,895	16,612

OAKLAND HEIGHTS	C	EDWARD BITNER	0	1	143	145	39	0		16	13	10	25,939	1,803	5,085
PARKDALE	C	DALE EAGLE	7	7	142	142	52	81	0	53	16	10	27,324	405	784
PINE RIDGE	C	NELSON WRIGHT	26	4	188	188	152	218		25	20	12			
PROVIDENCE	C	GEORGE DENHAM	0	2	48	58	58	42	0	32	13	6	31,920		500
ROCKWELL FIRST	C	BENNY VICKREY	12	7	347	353	209	152	0	81	86	66	196,520	1,800	17,718
SALISBURY FIRST	C	PHILLIP A COOLEY	26	52	1311	1639	919	146	200	270	110	75	897,712	72,011	167,059
SHERRILLS FORD ROAD	C	HAROLD HUGHES	0	2	96	99	16	0		14			18,951	394	1,560
SOUTH CHINA GROVE	C	DERALD F ADAMS	11	7	268	300	144	121	22	29	53	14	126,680	8,598	20,224
SOUTHSIDE	C	RICKY BROWN	1	24	138	163	80	87		55	11		70,139	810	2,528
SPENCER FIRST	C	FRANKLIN MYERS	10	1	228	368	157	95	18	38	63	30	181,733	14,972	
STALLINGS	C		8	5	573	810	334	83	29	114	82	44	259,569	18,816	28,757
TRADING FORD	C	DAVID L BLANTON	3	12	384	554	217	94	14	28	57	28	219,029	13,405	38,393
TRINITY	C	MARK D WALTON	3	8	275	275	72	135		16	43	4		5,732	
WEST CORINTH	C	RANDY CROWELL	0	5	147	206	104	61	9	28	12	18	69,967	8,268	23,810
WOODLEAF	C	CHRIS WILLIAMS	4	6	84	96	35	54		33			47,718	522	3,316
WYATTS GROVE	C	DAVID JONES	9	2	142	161	63	79		30	6	6	39,925	1,566	6,268
YADKIN	C	RANDY CROWELL			174	174	77	60		25	19	10	47,161	1,102	5,596
TOTAL FOR ASSOCIATION			**301**	**472**	**10644**	**12825**	**6736**	**3671**	**674**	**2178**	**2020**	**788**	**5,728,459**	**310,066**	**798,977**

SANDHILLS

ABERDEEN FIRST	C	CHARLES S HINSON	10	10	390	630	244	200	135	155	113	30	322,507	15,500	31,727
ASHLEY HEIGHTS	C	JOEL C YOW	9	2	252	361	208	96	0	77	57	11	95,297	11,518	17,211
BEAVER CREEK	C	ROBERT SCHWARTZ	10	6	138	146	116	160	0	45	30	13	50,922	3,941	7,234
BETHLEHEM	C	ERNEST L JOHNSON JR	5	0	157	214	124	58	0	29	30	0	99,321	7,499	13,706
BEULAH HILL	C	ARCHIE STEVENS	17	5	180	379	153	117	0	60	10	0	103,309	2,500	13,249
CALVARY	C	BENNIE MANESS	9	1	182	190	95	90	0	33	13	0	56,577	1,000	6,491
CAMERON	C	GREGORY D POPLIN	5	7	310	332	187	124	12	43	55	12	114,029	4,198	14,272
CARTHAGE FIRST	C	A F MARTIN	9	3	302	320	131	40	30	35	30	0	128,139	3,607	10,505
CORNERSTONE	C	DARRELL C CHEEK	4	1	47	47	59	156	0	0	0	0	62,152		
EMMANUEL	C	EUGENE USSERY	12	8	80	85	56	116	0	32	19	15	57,567		4,448
EPHESUS	C	ROBERT MORRISON	10	11	246	399	235	189	0	70	51	42	130,922	18,331	25,521
FAIRVIEW	C	CHARLES TAYLOR			167	202	53	62		12	22	31	47,434	1,420	3,307
FAITH	C	WILLIE BRYANT	6		45	45	32			7			12,758		
FLINT HILL	C	WILLIAM HANCOCK			89	89	89			58			116,000		9,000
IVES MEMORIAL	C	DONALD L BALLENGER	8	9	340	454	157	112	0	62	38	0	110,687	10,770	17,967
LEMON SPRINGS	C	STEPHEN BURROW	1	3	153	187	124	65	0	0	36	25	90,487	6,400	15,725
MIDDLE CROSS	C	DAVID REYNOLDS	10	13	142	142	115	100	35	41	15	15	59,048		2,206
NEW FREEDOM	M	GARY L GREENE	0	0	0	0	54	0	36	2	11	0	7,271		

Churches		Pastor (For Addresses, see Directory in Back of Book)	Total Baptisms	Other Additions, Letter, etc.	Resident Church Membership	Total Church Membership	Sunday School Enrollment	Vacation Bible School Enroll.	Discipleship Training Enroll.	Church Music Enrollment	W.M.U. Enrollment	Brotherhood Enrollment	Total Receipts	Total for Cooperative Program	Total Mission Expenditures
SANDHILLS—CONTINUED															
NEW HOME	C	JIMMIE C PHILLIPS	6	11	245	246	162	124	0	57	0	0	95,125		13,474
PINE GROVE	C	BILLY H REYNOLDS	3	0	135	182	120	75	0	25	26	10	36,500		934
PINEY WOOD	C	CHARLES LASSISTER	7	3	172	252	112	60		23			54,029		4,539
PLEASANT HILL	C	GENE SCHUYLER	6	6	289	351	220	127	0	26	24	19	103,501	3,355	15,969
RED BRANCH	C	DONALD L HAYS	16	4	339	342	214	119	0	89	90	24	132,640	5,300	17,919
ROBBINS FIRST	C	ERNEST H FERRELL	11	3	267	316	256	152	0	59	78	58	182,941	15,454	32,624
SOUTHERN PINES FIRST	M	JOHN STONE	25	34	912	1054	639	207	96	258	170	39	631,597	34,017	95,835
TAYLOR MEMORIAL	C	RICHARD E HODGES	4	9	129	152	139	63	0	0	52	8	61,923	1,957	8,195
UNITY GROVE	C	HAYES RITTER	0	0	65	85	53	36	0	0	0	0	27,778		300
VASS FIRST	C	JESSE R MANSFIELD	7	6	162	257	103	105	0	39	29	7	88,690	3,400	12,519
VICTORY COMMUNITY	C	MAX A GILMORE	9	9	160	161	90	87	0	25	15	0	99,200	2,287	12,000
WEST END FIRST	C	LARRY WELLS	1	4	45	162	62	48		31	16	7	29,383	1,392	2,007
TOTAL FOR ASSOCIATION			**220**	**168**	**6140**	**7782**	**4402**	**2888**	**344**	**1393**	**1030**	**366**	**3,207,734**	**153,846**	**408,884**
SANDY CREEK															
ANTIOCH	C	KEN HARRIS	6	4	280	405	216	138	0	39	11	0	148,030		30,245
BEAR CREEK	C	ROBERT WACHS	0		56	150	73	43		26	6	16	45,723	2,899	4,123
BENNETT	C	TIM STRIDER	6	5	198	229	164	98	0	49	54	27	121,034	3,210	9,443
BETHANY	C	G WAYNE RIGNEY	2		110	150	76	73		25	36	16	61,396	3,768	7,949
BONLEE	C	DARRELL WILLIAMS	2	2	157	218	107	73		15	0	0	81,059		3,370
BROOKDALE	C	WALTER JONES JR	3	6	172	173	125	84	0	38	45	25	104,644	700	9,075
BRUSH CREEK	C	DWIGHT JENKINS	4	1	273	282	141	116	0	25	44	14	113,512	8,200	12,148
COMMUNITY	C	BILLY J BRADY			0		0								
COOL SPRINGS	C	JAMES I SUTTON	12	22	465	576	335	322	15	127	127	35	296,732	6,420	62,964
CUMNOCK	C	ERIC N DAVIDSON	1	6	83	95	72	83	0	21	24	10	46,253	675	2,023
EAST SANFORD	C	W MIKE RUNION	34	21	313	324	317	195	0	56	80	39	207,679	24,307	31,105
EMMAUS	C	STEVE W MOORE	5	21	218	273	239	104	14	81	70	28	182,825	6,912	14,648

FALL CREEK	C	RONNIE CHANEY	4	7	256	266	183	71		71	34	49	86,105	1,700	11,445
FELLOWSHIP	C	ROBERT GRIFFITH	4	15	138	154	115	91	0	59	44	0	63,900		4,790
FLAT SPRINGS	C	GORDON K WEST	20	16	520	612	421	142	0	135	130	62	242,760	2,605	27,780
GOLDSTON	C	BUEL CREASON	0	2	131	173	90	68	0	25	24	27	58,250	1,426	7,174
GUM SPRINGS	C	W EDGERTON ROGERS	1	5	95	130	63	70	10	16	18	0	58,083	2.500	7.401
HICKORY GROVE	C	DARRELL GARNER	6	2	212	264	108	120	0	20	47	0	66,190	500	7,561
HICKORY MOUNTAIN	C	DAVID RANDALL	6	0	150	174	112	30	0	14	17	0	77,994	4,975	12,698
HUNT SPRINGS	C	MARK MEADOWS	13	6	274	309	265	154	56	83	78	38	143,610	12,773	20,350
JONESBORO HEIGHTS	C	G DANA SLACK	13	20	560	614	446	288	170	173	168	47	359,048	49,129	80,978
JUNIPER SPRINGS	C	DANIEL L WALLACE	6	6	318	332	166	134	0	60	52	29	64,958	6,000	12,015
LOVES CREEK	C			1	356	434	170	22		29	36	36	139,326	9,997	19,727
LOVES CREEK	M	ISRAEL TAPIA	7	0	27	27	100		0	0	0	0	19,898	318	
MAYS CHAPEL	C	VAL CHADWICK	2	2	33	42	33	32		31			39,457	372	1,322
MONCURE	C	ANDY MCPHERSON			70	95	86	52		48	44	31	42,875	3,170	6,290
MOON'S CHAPEL	C	CARLTON HEMPHILL	1	5	225	270	187	136	74	45	53	18	115,709	13,152	22,149
MOUNT OLIVE	C	PERRY HARDISON	8	5	321	391	304	191	51	40	75	36	183,238	17,465	40,339
NEW SALEM	C	VAL CHADWICK	3	1	42	42	36	58		4	13	12	52,548	1,000	3,795
OAKLEY	C		8	7	396	.436	201	131	60	73	76	38	110,746	8,500	27,632
PITTSBORO	C		0	2	283	420	216	86	0	36	65	51	206,865	8,642	72,593
PITTSBORO	M	JAVIER BENITEZ	27	14	113	116	107	0	0	41	13	0		2,592	
PLEASANT HILL	C	RONNIE L ALDRIDGE	8	0	94	94	21	0	0	0	0	0	18,407		338
RIVES CHAPEL	C	CARL R LEDFORD	1	2	256	281	141	90	36	51	38	20	84,590	7,368	13,194
ROCK SPRING	C	WILLIAM WATKINS JR	14	12	147	308	93	68	0	28	37	33	58,484	900	4,134
ROCKY RIVER	C		3	4	256	291	182	74	42	128	59	25	165,514	15,841	41,504
SANDY BRANCH	C	DAVID T MARTIN	7	3	259	309	212	110	80	29	70	35	110,065	12,403	37,117
SANFORD FIRST	C	DEL E PARKERSON	17	24	973	1461	1043	417	248	180	265	84	689,643	36,000	126,702
SANFORD FIRST	M	ALFREDO GRANILLO	14	5	56	56	144	0	48	22	23	18	46,754	3,750	51,827
SILER CITY FIRST	C	BRIAN REYNOLDS	5	11	486	668	265	153	92	50	77	25	257,178	21,892	30,053
STALEY BAPTIST	C	JACK V LIVINGSTON	6	3	149	179	95	48	0	37	16	14	53,078	2,022	3,587
TRAMWAY	C	LARRY P BOSTIAN	2	3	192	336	149	72	0	42	23	4	55,847	2,100	6,777
TYSON'S CREEK	C	WALTER YOHO	8	4	222	261	116	117	0	50	45	12	94,706		9,087
TOTAL FOR ASSOCIATION			**289**	**275**	**9935**	**12420**	**7735**	**4354**	**996**	**2122**	**2137**	**954**	**5,174,713**	**306,183**	**897,452**

Churches		Pastor (For Addresses, see Directory in Back of Book)	Total Baptisms	Other Additions, Letter, etc.	Resident Church Membership	Total Church Membership	Sunday School Enrollment	Vacation Bible School Enroll.	Discipleship Training Enroll.	Church Music Enrollment	W.M.U. Enrollment	Brotherhood Enrollment	Total Receipts	Total for Cooperative Program	Total Mission Expenditures
SANDY RUN															
ALEXANDER	C	DAN ABERNATHY	8	10	308	450	211	145		71	79	10	377,421	6,115	13,882
BETHANY	C	MARVIN C GREEN	5	9	375	475	272	132		103	73	15	252,995	13,155	52,175
BETHEL	C	WAYNE H BLACKWOOD	4	3	389	505	323	121	18	68	80	52	165,752	18,639	29,964
BIG SPRINGS	C	PHILLIP BAILEY	4	2	200	318	121	49		76	41	28	124,181	10,347	17,991
BOSTIC FIRST	C	FRANK HOYLE	3	9	261	388	189	146	58	48	39	23	161,885	15,275	28,361
BROAD RIVER	C	ROB MCLAUGHLIN	12	4	100	246	43	35		15			59,264	3,447	5,192
CALVARY MOORESBORO	C	BOYD LATTIMORE	2		138	155	66	56	24	26	19		1,600	900	4,950
CAMPFIELD MEMORIAL	C	JOHN W CASHWELL		6	208	299	163	105	45	55	64	11	104,443	4,896	11,231
CAMPS CREEK	C	CHARLIE BLACKWELL	18	10	332	445	183	1	83	179	60	49	146,755	13,967	27,429
CANE CREEK	C		3	3	163	203	98	60		53	10		11,181	2,651	8,942
CAROLEEN	C	JEFF WATTS	5	13	231	326	163	45	11	57	40	6	154,486	14,338	20,607
CHASE	C	W SCOTT BUTLER	7	20	242	300	180	112	40	61	57	40	113,626	500	3,702
CLIFFSIDE	C	WILLIAM A STROUD	7	7	392	635	256	57	5	81	94	38	237,282	18,461	36,243
CONCORD	C	CHRIS MASTERS	4	6	235	279	90	135		41	49		91,277	8,936	13,647
CORINTH	C	A D HOPPER	4	8	378	413	227	139	79	68	57	26	172,795	25,534	35,601
CRESTVIEW	C		2	4	389	479	204	90		79	60	28	170,942	3,354	18,075
DANIELTOWN	C	GUY E JOHNSON	28	17	107	107	98	154	0	28	25	0	45,916	200	4,134
DRURY DOBBINS	C	BARRY DAVIS	1	2	180	237	87	76		67	0	0	76,735		6,396
FAIRVIEW	C	JOHN WARE	1	6	153	170	102	74	40	29	22		77,671	9,035	12,209
FAITH	C		6	7	67	67	43			32			20,101		
FIRST BROAD	C	CHARLES BATTLE JR	4		187	236	145	111		60	20		92,877	4,676	8,213
FLORENCE	C	BOBBY D GANTT	4	20	598	848	570	119	34	230	132	34	485,610	23,747	56,288
FLOYDS CREEK	C	JAMES C DIEHL	8	5	533	628	303	135	86	93	79	55	259,721	19,929	30,446
FOREST CITY FIRST	C	L JOEY FAUCETTE	5	8	915	945	596			238	93		430,027	57,525	90,456
FOREST LAKE	C	MATTHEW MILLS		13	101	108	75	89	16	48	23	17	65,607	814	7,655
GANTTS GROVE	C	CARIS OWENS	4	8	126	126	108	92		37	27	20	71,496	886	10,412
GLENWOOD	C	GERALD PORTER	71	22	454	498	375	258	207	146	91	67	139,503	14,248	19,646
GOODES CREEK	C	CECIL LOVELACE	17	23	308	386	132	107		45	50	15	112,943	6,263	14,541

GOODES GROVE	C	LAWRENCE TONEY	1	3	90	95	59	43		46		16	63,706		3,992
GRAYS CREEK	C	GREGORY THORNTON			193	232	113	73		30	28		53,975	491	5,043
HARMON STREET	C	ALLEN HALL	13	8	219	394	109	104	69	56	36	22	102,502	5,969	8,308
HARRIS FIRST	C	DONALD OWENS	10	5	195	224	85	110	0	49			95,009		
HAYNES MEMORIAL	C			8	91	98	89	38		19	14		38,900	2,305	3,196
HENRIETTA FIRST	C	BOB PHILBECK	5	6	466	523	195	122		102	58	20	132,428	7,697	13,912
HICKS GROVE	C	RAYMOND L BYRD	5	2	211	316	163	121	59	68	58	28	97,800	15,631	18,960
HIGH SHOAL	C	EUGENE PASSMORE	6	6	263	308	73	57	29	29	17	12	61,033	2,824	5,866
HOLLY SPRINGS	C	WADE H HUNTLEY	4	7	589	627	387	140		135			443,937	200	52,524
LAVONIA	C		3	8	238	278	117	90		67	30		101,135	9,890	18,749
LIBERTY	C	OWEN DUNCAN												1,600	
MOUNTAIN VIEW	C	TIM EVANS	7	2	84	90	68	91		32			32,035	590	1,454
MT HARMONY	C			5	144	235	92	55	44	39	20	15	75,349	7,534	14,891
MT LEBANON	C	GEORGE WHITMIRE	1	1	150	175	73	49		35	30	17	84,241	2,398	14,165
MT OLIVET	C		3	4	84	103	51			22			39,288	2,125	10,183
MT PLEASANT	C	DENNIS J HESTER		6	228	353	144	63	3	56	47	35	119,945	6,920	12,785
MT PLEASANT	C	JOHNNY CROTTS	1	1	186	205	115	110	0	56	20		63,394	2,057	7,966
NEW BETHEL	C	JAMES TATE	3	5	86	86	69	52		20			34,608	1,019	1,281
PILGRIM	C	BILLY D MARTIN			107	107	34	20	0	12	9	0	15,664		
PINEY MOUNTAIN	C	JESSE MILLS	23	11	274	363	127	128		77	38	8	76,048	840	1,695
PLAINVIEW	C	FRANCIS DOBBINS	2		43	43	39	35		37			26,867	420	620
PORES FORD	C	CARLTON HAMES		1	57	59	34						49,672		814
PROSPECT	C	THOMAS GOSSETT		1	213	285	184	74	51	43	24	5	78,622	400	6,785
RACE PATH	C	JOHN GODFREY	11	19	426	826	352	161		92	69	27	200,880	15,457	26,173
RIVERSIDE	C	CLAUDE WHITE		4	122	166	51	40	1	37	8	2	26,202		1,484
SANDY LEVEL	C	JACK RHODES JR		2	202	252	81	62		30			44,643		799
SANDY MUSH	C	STEVE ROY	10	25	283	375	242	97	35	90	59		153,373	11,602	18,339
SANDY RUN	C	TIMOTHY HENDRICK	11	10	303	393	214	129	100	49	85	22	118,294	11,974	21,189
SHILOH	C	MICHAEL J SEPAUGH	1	6	321	371	237	94		61	48	0	174,982	8,206	19,634
SMITH GROVE	C	DONALD PEELER	2	6	186	245	124	52		24	24	15	73,049	1,500	4,910
SULPHUR SPRINGS	C		3	8	207	263	156	110		53	44	37	112,524	4,300	10,057
TEMPLE	C	JERRY BROOKS	7	4	145	195	119	85		36	26		45,280	1,400	3,209
TRINITY MOORESBORO	C		3	11	303	393	221	103		49	54	33	140,448	12,259	19,121
VICTORY	C	LEE CAUSBY JR	4	4	163	170	134	86		57	33		97,983	2,879	16,594
WALLS	C	CECIL BALLARD	0	4	279	343	224	72	70	64	18	25	120,717	11,473	28,967
WILSON	C	DONALD MCINTYRE	3	7	207	235	99	84	34	20	27	12	69,812	1,800	22,448
TOTAL FOR ASSOCIATION			**379**	**445**	**15428**	**19698**	**10097**	**5393**	**1241**	**3826**	**2308**	**885**	**7,488,437**	**451,598**	**984,501**

Churches		Pastor (For Addresses, see Directory in Back of Book)	Total Baptisms	Other Additions, Letter, etc.	Resident Church Membership	Total Church Membership	Sunday School Enrollment	Vacation Bible School Enroll.	Discipleship Training Enroll.	Church Music Enrollment	W.M.U. Enrollment	Brotherhood Enrollment	Total Receipts	Total for Cooperative Program	Total Mission Expenditures
SOUTH FORK															
AMITY	C	LARRY LITTLE	0	14	184	269	135	88	0	59	52	23	101,951	13,549	22,504
ANTIOCH	C	NICHOLAS B CHEEK			279	346	90	70		47	34	22	106,458	7,155	19,311
BETHEL	C	MICHEAL HORNE	1		60	154	60			25	13	8	45,242	2,066	3,342
BOGER CITY	C	EARL PENNELL	5	21	635	652	343	157	61	43	107	10	255,000	25,008	33,250
BUFFALO SHOALS	C	WAYNE BRITTAIN	1	3	45	46	44	50		21	9	6	11,814	122	262
CALVARY	C	MICHAEL STEEN	26	46	580	615	486	196	171	112	156	51	243,363	16,419	52,433
CEDAR GROVE	C	ROBERT E CANTWELL	1	9	163	167	130	75		38	15	26	77,295	2,901	7,700
CENTER VIEW	C	LARRY MCCRACKEN	6	15	315	332	246	168	74	77	51	25	157,251	6,779	24,941
CRAIG MEMORIAL	C	GARY RANKIN	3	1	217	246	121	76		25	32	32	82,503	5,923	10,655
CROUSE	C	B J MORRIS		1	33	41	13			4			20,627	100	2,230
DAVID MEMORIAL	C	HARTWELL CONDREY	1		128	294	125	105		36	62	29	127,547	2,748	10,862
DENVER	C	BILL BIGHAM	11	39	323	352	319	420	26	143	90	47	407,273	5,316	60,389
EAST MAIDEN	C	JOHN L ROBBINS	9	6	311	479	251	112	71	77	87	34	177,779	7,789	25,403
FAITH	C	STUART JOHNSON	4	14	425	474	208	76	74	124	52	34	187,123	21,482	36,935
FELLOWSHIP	C	THOMAS E WITHERSPOON	10	10	173	256	154	80	0	39	68	12	73,577	6,623	11,843
FIRST	C	KEITHEN M TUCKER	5	21	617	639	509	248	145	265	176	30	554,917	40,988	86,651
FRIENDLY CHAPEL	C	RAY STARNES	2	6	181	209	92	56		55			63,720	420	7,789
GAINSVILLE	C	CARL W WYATT	5	5	321	329	170	150	0	63	62	12	127,353	17,709	28,622
HARVEST TIME	C	VICTOR ALVARDO	18	9	60	60	111	175	60	7	11	6	950	4,079	3,600
HOWARDS CREEK	C	JERRY MOBLEY	18	11	31	71	65	81		25	14	14	17,780		100
HUDSON CHAPEL	C	DWIGHT PRILLAMAN			50	199	41	57	11	35			35,958		4,509
HULLS GROVE	C	DAVID A CRUMPLER	5	5	290	345	179	105	73	41	43	10	97,286	6,896	17,134
LAWINGS CHAPEL	C	TONY E BUNTON	2	3	460	498	304	101	18	40	54	28	200,137	6,052	35,670
LEONARDS FORK	C	DARRELL BOST	3	4	259	289	136	75	49	24	9	11	74,955	7,305	8,706
LINCOLN AVENUE	C	JAMES D COOL	6		586	627	540	141	120	87	93	30	259,556	36,035	55,772
LONG SHOALS	C		4	6	49	49	52	35		26	21	12	31,616	1,045	1,910
MACEDONIA	C	SCOTT BORTZ	8	5	316	365	246	0	69	48	34	38	153,445	17,857	33,237
MAIDEN FIRST	C	RICHARD E HICKS	6	11	503	607	474	103	72	116	110	55	291,179	41,856	61,810
MASSAPOAG	C	FLOYD KIRKSEY			123	148	38	37	34	28		3	22,654	150	515

MOUNTAIN VIEW	C	RAYMOND HAMRICK	14	19	413	445	346	146	62	45	98	31	219,191	21,901	38,266
MT ANDERSON	C	STEPHEN D CURTIS	13	14	425	441	296	137	140	120	83	41	133,458	4,200	11,414
MT RUHAMA	C	DONALD W FERRELL	10	27	796	903	584	204	154	92	161	48	384,408	49,172	98,608
MT ZION	C	DARRYL E KENSINGER	0	8	292	315	246	86	0	69	79	32	140,006	8,185	23,312
NEW HOPE	C	CHARLIE KEENER			90	90	57	54		27	16		40,686	34	1,665
NORTH BROOK	C	E THOMAS HALL		2	393	411	157	103		60	51	15	103,119	10,560	15,909
OAK GROVE	C	ROBERT K WISE	14	4	272	287	152	110	17	39	77	15	104,564	9,869	19,361
OLIVET	C	DAVID MILLS	6	12	423	476	370	189	112	128	113	68	271,941	35,835	50,253
PEARL	C	ROBERT WENSIL	2		462	499	263	130	90	81	76	40	181,515	20,333	33,978
PINEY GROVE	C	DAVID TURNER	8	3	165	205	105	73		25	42	22	119,484	6,645	15,640
REEPSVILLE	C	FOYD BENNETT	8	1	408	468	233	101	80	68	110	35	162,577	11,622	32,064
RIVER VIEW	C	NATHAN L MAY	12	15	454	511	368	177	148	116	89	76	308,990	28,849	64,646
ROSELAND	C	ALVIN HOYLE			191	191	35	52		5	11		30,029	2,001	3,684
SALEM	C	CHARLES N CRANFORD	11	6	501	692	277	167	43	152	57	38	257,987	5,000	71,417
SHARON	C	JOSEPH BUCKNER	1	4	121	161	78	45	0	39	18	10	60,710	5,616	14,417
SOLID ROCK	C		2	8	35	35	41	42	0	17	13	13	26,436		1,489
SOUTHSIDE	C	CHARLES H INGLE	21	16	443	473	273	101	62	53	38	26	165,080	24,195	40,631
TEMPLE	C	GARY BEASON	3	2	104	106	29			14			10,976	150	250
TERRELL	M	J C BEAL			0		37						9,541	75	710
VALE FIRST	C	KENNETH WINKLER			14	20	22	27					8,082	240	690
WEBBS CHAPEL	C	STEPHEN WALL		5	68	124	46	61		18	17	14	50,436	3,233	10,053
WESTPORT	C	TOM ALDERMAN	7	30	336	378	184	80	82	53	31	23	233,824	19,964	23,207
TOTAL FOR ASSOCIATION			**292**	**441**	**14123**	**16389**	**9881**	**5122**	**2118**	**2951**	**2635**	**1155**	**7,029,349**	**572,053**	**1,239,749**

SOUTH MOUNTAIN

BEREA	C	HAROLD GRINDSTAFF	4		361	361	240	94		62	19		110,985	21,028	36,946
BEULAH	C	LLOYD D HARRIS	1	6	120	175	58	55		25	12	7	44,019	1,306	3,818
BIBLE GOSPEL	C	MARTY BESS													
CARSWELL MEMORIAL	C	BOBBY SHERRILL	9		132	172	52	52	37		20	7	26,643	1,180	5,311
CORINTH	C	J C BRADLEY	2	2	318	338	185	126		41	37	33	93,043	9,259	15,136
HILDEBRAND VIEW	C	JOHNNY DAVIS	1	4	44	44	33	37							677
HOYLE MEMORIAL	C														
LAUREL HAVEN	C	ED LAWING	0	1	51	56	48	68	0	25	9	0	13,786	200	2,297
MIDWAY	C	HAROLD ASHE		3	53	55	37	38		12			17,360		260
MT GILEAD	C		4	1	170	173	69	50		20	15		42,718	96	2,057
MT HEBRON	C	ERIC JAMES	9	5	415	476	201	171	50	50	55	18	212,523	15,721	46,645
MT VERNON	C	DONALD WILLIS	10	3	309	396	321	142	103	91	73	46	183,383	22,695	53,715
MT ZION	C		1		96	116	53	47	26	17			37,340	3,045	6,675
MULL'S CHAPEL	C	R J LOVINS		5	89	145	37			22			22,096	421	2,103

Churches		Pastor (For Addresses, see Directory in Back of Book)	Total Baptisms	Other Additions, Letter, etc.	Resident Church Membership	Total Church Membership	Sunday School Enrollment	Vacation Bible School Enroll.	Discipleship Training Enroll.	Church Music Enrollment	W.M.U. Enrollment	Brotherhood Enrollment	Total Receipts	Total for Cooperative Program	Total Mission Expenditures
SOUTH MOUNTAIN—CONTINUED															
OLIVE GROVE	C	TERRILL CRUMP	4	1	224	290	114	61	0	29			96,303		8,635
PHILADELPHIA	C	JAMES HEFNER	2	5	131	161	116	76		45			73,161	500	8,037
PISGAH	C	CHRIS SANFORD	5	5	149	254	101	62	25	29	35	15	74,024	3,600	14,417
SHOUP'S GROVE	C	TONY LAND	2	0	275	289	158	92	51	34	7	8	131,384	246	35,097
SOUTH FORK	C	DON DENTON	3			175	82	101		47	14		65,320	3,812	11,968
ST JOHNS	C	TONY DYSON													
ST PAUL	C	WILLIAM JENKINS	1	2	307	373	123	66	16	34	19		68,158	3,346	8,116
WALKER'S CHAPEL	C	GARY HUNTSINGER	3	4	197	199	128	65	0	62	0	0	75,010	1,012	11,662
ZION HILL	C	RON WATTS	3	7	268	315	176	85	47	32	25	17	108,389	7,000	18,986
ZOAR	C	DUPRE GOWAN	4		39	78	39	31		10		14	29,768		1,293
TOTAL FOR ASSOCIATION			**68**	**54**	**3748**	**4641**	**2371**	**1519**	**355**	**687**	**340**	**165**	**1,525,413**	**94,467**	**293,851**
SOUTH ROANOKE															
ACORN HILL	C	SONNY SIMPSON		3	103	119	39			12	8		20,220		2,341
AENON	C	STEPHEN A WEBB	0	1	127	157	36	0	0	28	6	1	43,334	1,501	4,561
ARLINGTON BOULEVARD	C	STEVE DAVIS	9	18	186	193	143	81	0	35	18	25	128,319	10,383	20,330
AYDEN FIRST *	C	RICK LAWRENCE	5	10	192	315	73	82	54	34	76	20	111,069	9,983	
BELHAVEN MSNRY	C	HENRY GRAY	4	7	300	388	208	149	26	62	71	2	117,477	4,642	10,091
BETHEL *	C	JAMES A LONG JR	6	7	203	333	116	72		44	72	50	84,085	4,640	8,923
BIBLE MISSIONARY	C	ARTHUR BURKAM	2	10	72	76	75	42		25	36	21	84,028	3,018	15,620
CEDAR BRANCH	C	PAUL WEAVER	3	2	277	337	159	253		20	14	6	88,797	6,253	17,381
CHOCOWINITY FIRST	C	DAVID WIEDENMAN		2	145	182	30			44	20	4	40,043	250	1,392
EAGLES	C	MACK STYRON	1	1	156	204	86	79		23	38	24	74,075	5,204	11,084
ELM CITY	C	COURTNEY KRUEGER	6	10	201	301	121	55	0	30	61	32	74,876		9,414
EVERETTS	C	FRANK CARMODY	1	3	111	140	54	55		35	28	0	36,041	1,815	4,448
FARMVILLE FIRST	C	DAVID R VESS	6	5	282	376	340	0	0	61	98	58	148,315	14,366	33,854
FOREST HILLS	C	RANDY JORDAN	9	18	850	1368	745	197		129	218	53	465,000	30,539	50,500

FOUNTAIN	C				80	143	55			11	15	15	41,145	3,000	5,785
GLORY	M	RICKY L DAUGHTRIDGE	32	108	108	170	107	100		41	156	80	45,680	540	3,146
GRACE	C	EDDIE PRICE	8	23	275	417	176	60	0	56	65	13	152,024	18,118	28,235
GRIFTON FIRST	C	SAMUEL HARVEY	3	6	227	373	104	108	56	34	35	16	78,089	8,872	15,562
HAMILTON	C	DOUG SPIVEY	1	3	143	168	122	41		35	33		116,223	4,000	28,188
IMMANUEL	C	HUGH A BURLINGTON	8	11	616	809	562	155	30	110	111	12	414,829	33,535	82,574
JAMESVILLE FIRST	C	EDDIE COLTRAIN	2	1	79	113	51			14	19	8	25,393	1,549	5,575
LIGHT OF THE WORLD	C	SELLERS J JENKINS		5	80	80	64	85	10	15	5		30,300		
LOVE	C	SELBY A SMITH JR		4	153	156	51	60		16	14	8	30,994	100	275
MEMORIAL	C	ROBBIE PARKER	9	19	446	742	439	90	40	71	203	54	341,208	17,000	38,675
MILDRED MISSIONARY	C	JIM RAWLS	3	2	80	80	39				15	8	38,021		4,462
MISION BAU HISPANA *	M													257	
NEW HOPE CHAPEL	C	CLIFF HARRELL	1		29	35	29			10	18	0	19,480	10,883	3,111
NEW HOPE MISSIONARY	C	LEIGH HEBBARD	7	1	515	515	152	104	2	21	82	16	158,060	1,787	25,456
NORTHERN BOULEVARD	C	CALVIN LEE	26	21	135	135	139	117	0	51			69,892		
OAK CITY	C	JOHN DOYLE	2	2	117	194	61			18	62	5	69,377	2,946	11,093
OAKMONT	C	GREGORY P ROGERS	9	51	612	841	728	252	107	195	137	35	552,824	49,063	87,472
PACTOLUS	C	JEFFREY GROSS	4	14	145	233	126	75	13	31	65	19	95,054	5,001	16,815
PAMLICO	C	GARY A JORDAN			40	70	18						6,297	60	337
PENDERS CHAPEL	C	GEORGE BURDETTE	4	7	228	234	132	60		42	16		56,124	1,439	9,550
PINETOPS	C	JOHN MELANCON	3	4	308	412	237	107		48	79	12	125,537	11,537	18,875
PINETOWN MSNRY	C	DINO SCHULMEIER			42	52	12				8		6,400		2,250
PINEY GROVE	C	LLOYD BRASWELL	1	7	277	314	214	95	3	54	119	25	132,597	7,302	30,873
PLEASANT HOPE	C	FRANCIS M COLLINS	5		115	126	57	45	27	34	26	12	25,878	275	3,159
PLYMOUTH FIRST	C	TERRY JONES	5	3	430	647	239	175		123	184	32	327,505	5,701	18,292
RALEIGH ROAD	C	EDWIN MAYNARD	6	13	241	292	286	166		155	81	37	434,941	35,127	61,412
REDDICKS GROVE	C	MICHAEL R DIXON	5	3	157	205	147	55		47	36	12	49,767	500	1,850
RIVERSIDE	C	WILLIE H GARDNER			13	23	7						7,030	120	264
RIVERVIEW	C	JIM LOFTIS	1	4	122	146	96	104	34	40	32	15	71,281	12,462	17,018
ROBERSONVILLE FIRST	C	MICHAEL ESTER	2	2	306	600	207	45		39	88	30	126,618	5,375	15,445
ROSEDALE	C	LYMON SHEPHERD			30	72	24						14,007		200
SERVANT'S HEART FWSP	C	DAVID LEWIS													
SO ROANOKE CHINESE *	M	YUANZHANG YUN													
SPANISH *	M	CIPRIANO VELASQUEZ	6	1	13	14	68		0	34				395	
SPEED	C	ANDREW MOON			37	37	45			9	18		16,269	664	1,158
STANTONSBURG FIRST *	C	A MAX PATTERSON	6	3	335	408	191	86	52	51	74	43	73,509	4,288	9,086
STOKES	C	ADRON MODLIN	0		40	40	33				6		4,565		233
TARBORO FIRST	C	ELWOOD L WATERS	9	8	716	1049	577	123	18	169	168	39	379,783	38,570	95,294
THE MEMORIAL	C	E T VINSON	18	20	722	857	464	119	30	180	63	43	641,159	23,109	49,448
TRINITY	C	MICHAEL CURRIN	6	4	331	547	126	120		30	48	15	150,296	9,560	18,367
WASHINGTON FIRST	C	JIMMY MOORE	9	20	806	837	519	152		187	144	40	509,367	65,480	113,056

Churches		Pastor (For Addresses, see Directory in Back of Book)	Total Baptisms	Other Additions, Letter, etc.	Resident Church Membership	Total Church Membership	Sunday School Enrollment	Vacation Bible School Enroll.	Discipleship Training Enroll.	Church Music Enrollment	W.M.U. Enrollment	Brotherhood Enrollment	Total Receipts	Total for Cooperative Program	Total Mission Expenditures
SOUTH ROANOKE—CONTINUED															
WASHINGTON SECOND	C	WILLIAM I GAY	7	12	198	290	129	145	0	25	27	0	108,233	9,811	18,024
WEBBS CHAPEL	C	DAVID C ADAMS	5	2	394	471	263	105		72	31	24	97,579	5,828	13,529
WEST END WASHINGTON	C	CLARENCE FORBES	0	1	39	46	10	0	0	11	8	0	17,742		1,218
WEST END WILLIAMSTON	C	WILLIAM HARKINS	5	14	447	597	188	128	0	100	146	40	128,761	14,937	19,669
WESTPOINTE	M	RANDY W IVIE	1	14	37	41	72	40	0	22	0	0	48,181		350
WILSON FIRST	C	DOUGLAS MURRAY	12	27	1642	1642	685			140	307	78	502,036	16,944	19,875
WINTERVILLE	C	GENE ASBILL	3	22	331	405	249	123	111	87	118	51	577,964	16,657	31,613
TOTAL FOR ASSOCIATION			**286**	**559**	**15442**	**20167**	**10525**	**4305**	**613**	**3010**	**3626**	**1133**	**8,433,698**	**535,382**	**1,116,808**
SOUTH YADKIN															
BEREA	C	DAN FREEMAN	6	7	389	458	313	41	0	85	79	72	393,502	20,774	33,390
BETHEL	C	DAVID M TURNER	15	17	314	396	272	93	82	57	50	34	171,814	15,225	25,654
BEULAH	C	HENRY C COOK JR	26	31	846	949	841	327	259	171	73	6	576,246	42,750	129,015
BRISTOL DRIVE	C	JEFF LEVAN	5	3	75	75	85	95	0	44	2	21	57,823	1,830	3,795
CALAHALN FRIENDSHIP	C	CARROLL JORDAN	0	1	40	41	41	28	25	9	0	0	28,696	2,092	5,712
CALVARY	C	WAYNE BATEMAN	0	2	127	131	63	45	0	12	10	0	38,264	2,442	4,213
CASCADE*	C	DAVID KEEVER							0			0			
CLEVELAND FIRST	C	ARNOLD BELL	5	5	203	211	186	116	0	47	34	33	122,744	23,644	29,999
COCHRAN STREET	C	RANDY HELMS	15	40	557	584	270	189	0	55	66	35	183,321	12,625	45,181
COMMUNITY	C	J R SPEECE	2	1	31	31	30	23	22	8	8	11	64,258	4,140	8,492
CORNERSTONE	M	R. MACK JARVIS III	8	11	77	77	85	69	19	42	31	31	88,048	6,979	10,099
DIAMOND HILL	C	CARL R WILLIAMS	5	20	562	700	363	135	189	78	63	52	203,488	3,620	40,637
EATONS	C	DAVID L GILBREATH	6	4	145	204	95	47	37	23	29	0	75,220	1,300	8,921
EDGEWOOD	C	JOHN D SHORE	3	7	364	364	168	85	0	38	22	0	76,197		5,793
FAIRVIEW	C	SCOTT EANES	14	17	663	756	579	236	68	88	127	71	390,834	19,854	34,598
FAITH	C	SAM GORE	9	12	459	543	165	184	151	40	55	31	150,235	1,187	41,099
FALLSTOWN*	C	RICHARD HALL							0			0			

FARMINGTON	C	ROY BEALS	2	1	83	126	30	35	0	15	0	0	31,177	48	1,576
FELLOWSHIP	C	DON PHILLIPS	0	1	136	137	90	0	0	14	39	23	65,474	596	32,127
FORK	C	KENNETH R EVANS	8	5	469	576	343	152	196	29	80	71	253,265	30,652	58,377
FRONT STREET	C	DARREN JOHNSON	15	31	880	1,065	737	255	167	262	90	147	651,492	81,805	134,378
GAY'S CHAPEL	C	BOBBY HENDERSON	5	8	185	185	81	52	0	23	25	0	48,219		3,382
HARMONY	C	DAVID MCHUGH	2	2	163	233	47	62	0	29	0	0	39,439	3,310	5,258
HEBRON	C	JACK FRANKS	4	3	485	609	438	104	146	73	52	78	263,777	17,614	39,564
IJAMES CROSSROADS	C	BEN MULL	6	4	211	238	141	68	8	55	6	3	99,363	7,166	11,220
ISLAND FORD	C		0	0	20	20	6	0	0	0	0	0	2,726		750
JERUSALEM	C	JIMMY LANCASTER	20	10	206	215	184	106	0	38	18	9	94,241	2,050	10,652
MOCKSVILLE FIRST	C	LARRY HOVIS	7	13	468	582	377	44	124	91	58	28	270,821	29,983	54,219
MONTICELLO	C	GLENN DANCY III	7	4	262	299	136	89	48	61	25	11	112,352	5,541	20,054
MOORESVILLE FIRST	C	E HARVEY ROGERS	17	15	816	1,097	805	264	160	272	186	75	705,895	35,010	63,419
MOUNT VERNON	C	GARY MARSHALL	2	4	159	184	94	102	35	71	53	48	111,579	4,000	15,223
MOUNTAIN ROAD	C	JAMIE FOX	10	10	200	202	174	137	0	64	51	25	105,594	13,709	20,040
NEW BETHANY	C	BILL R MASON	0	1	279	279	119	89	34	54	28	0	95,286	700	6,253
NEW HOPE	C	DALE ELLIS	4	19	232	237	167	108	0	44	27	21	98,010	8,778	20,022
OAKDALE	C	MIKE MADDING	19	11	315	381	292	181	0	50	100	87	180,138	23,135	44,033
OSTWALT	C	EDDIE GRAHAM	3	0	188	190	53	50	0	31	6	2	70,900	180	6,886
PENINSULA	C	ROBERT JACKSON	13	49	532	556	593	324	88	156	144	240	583,253	79,507	100,923
SHADY GROVE	C	JERRY YARBORO	0	0	43	50	51	30	0	46	17	0	47,310		2,922
SHEPHERD*	C	NELSON OSBORNE							0			0			
SOCIETY*	C	STEVEN COX							0			0		1,451	
SOUTH RIVER*	C	HAMPTON DRUM							0			0		36,213	
SOUTHSIDE	C	GARY BYRD	11	13	754	1,106	470	125	16	74	127	54	275,923	34,440	36,072
ST. MARK	C	DALE MILSTEAD	11	2	215	223	102	105	0	55	0	0	114,380		19,085
STATESVILLE FIRST	C	JACK CAUSEY	11	26	1,126	1,546	997	350	106	303	224	36	1,002,930	65,596	107,610
TEMPLE	C	J SCOTT PEDERSEN	6	2	211	220	130	75	24	31	29	47	91,067	2,715	7,667
TROUTMAN	C	ROBERT J GOODE	25	50	600	728	365	303	124	114	143	107	303,007	29,985	80,301
TRUE GOSPEL	C	RODNEY MCALLISTER	6	3	67	68	48	86	0	32	19	14	53,427		600
TURRENTINE	C	BILLY J SLOOP	18	13	325	350	168	157	9	49	53	16	116,978	10,575	17,955
WAYSIDE	C	ALLEN WHITE	12	1	66	96	28	42	0	9	14	5	32,280	2,454	3,601
WELCOME	C	MICHAEL PHARR	5	10	74	74	52	0	0	29	13	0	42,345	2,269	5,831
WESTERN AVE	C	JAMES D CARTIN	20	50	1,023	1,343	961	265	253	310	151	54	1,092,188	65,000	103,058
WHITMAN PARK	C	WILLIAM D PARRIS JR	6	0	74	74	45	32	0	18	20	9	16,500		
YADKIN	C	J B PARKER JR	20	19	179	261	138	135	0	45	45	26	87,703	600	6,583
TOTAL FOR ASSOCIATION:			**414**	**558**	**15,898**	**19,070**	**12,018**	**5,640**	**2,390**	**3,344**	**2,492**	**1,633**	**9,779,729**	**753,544**	**1,466,239**

Churches		Pastor (For Addresses, see Directory in Back of Book)	Total Baptisms	Other Additions, Letter, etc.	Resident Church Membership	Total Church Membership	Sunday School Enrollment	Vacation Bible School Enroll.	Discipleship Training Enroll.	Church Music Enrollment	W.M.U. Enrollment	Brotherhood Enrollment	Total Receipts	Total for Cooperative Program	Total Mission Expenditures
STANLY															
ANDERSON GROVE	C	RON HONEYCUTT	7	11	373	389	335	216		124	89	28	334,314	32,939	46,592
ANTIOCH	C			1	67	70	107	20		14	17	14	16,365	215	1,569
AQUADALE	C	ROGER KIKER	5	0	168	256	104	52		38	33	12	57,545	2,766	7,736
BADIN	C	SAMUEL F MCLAMB	2	4	176	213	114	28		20	19	27	108,777	4,500	9,677
BARBEE'S GROVE	C	TONY BRADLEY	1	6	206	238	190	153		32	41	29	97,112	1,734	9,342
BEREA	C	KEITH AUSTIN	6	2	20	30	75	100		15			40,000		200
BETHEL	C	DOYLE HOLDER	11	16	421	455	343	200		109	63	35	184,072	5,848	18,432
BETHLEHEM	C	LOWELL BROWN		1	140	200	158	81		55	41	23	77,265	3,993	8,169
BIG LICK	C	LARRY LINKER	9	3	294	333	155	64	0	54	58	9	144,634	24,943	50,271
CALVARY	C	JERRY MABRY	2	6	63	70	45	49		20	23	10	27,959	1,901	3,518
CANTON	C		16	8	503	532	259	150		91	34	20	107,822	11,989	17,366
CENTERVIEW	C	RONNIE VAUGHN	6	2	410	447	174	140		61	64	24	163,420	9,256	32,573
COTTONVILLE	C	BILL MYERS	2	3	282	282	174			25	46	20	112,870	79	6,054
COYLE	C	KENNETH SOSSAMON	0		14	14	14			5			10,179		
DUNN'S GROVE	C	DANNY LAWS	4	3	121	129	71	46		23			15,411	1,637	2,088
EAST ALBEMARLE	C	EDDIE BARBEE(PI)	1	5	86	96	53	62	29	27	33	19	26,307	118	2,569
FAIRVIEW	C		1	6	205	285	73	40		21	21	8	55,637	441	6,876
FELLOWSHIP	C	DARRELL HUNEYCUTT	4	12	64	64	60	0		24	30	15	38,692	798	1,352
FREEDOM	C	JOE L KIKER			56	123	53	59		40	13	11	36,063		2,332
GRACE	C	JAMES D TUCKER	6	7	423	528	285	112		41	52	12	160,551	8,099	20,891
HIGHLAND	C	DOLAND T HUMPHRIES	9	11	238	293	210	119	116	72	15		183,297	1,743	31,941
HILLSIDE	C	CURTIS SMITH	2		184	184	82	62		29	0	0	49,507		1,700
IMMANUEL	C	OTIS GOINS		1	229	229	91	43		65	14		65,965	300	3,924
KENDALLS	C	DAVID R TROUTMAN	0	1	190	232	145	59	23	32	38	9	93,901	8,338	24,185
KINZA MEMORIAL	C	RANDY BERRYHILL	7	9	282	309	272	188		15	8		79,759	4,420	10,363
LAKEVIEW	C	GEORGE BRADSHAW	2	2	295	320	104	74		23	25	4	72,276	6,334	12,220
LOCUST FIRST	C	KINNEY WALLACE	3	6	561	724	395	340		68	42	20	252,540	4,875	42,075
MEMORIAL	C	KENNETH LAMBERT	5	19	305	357	215	123	0	29	56	15	165,707	16,250	41,594
MINERAL SPRINGS	C	OLLIS REVELS	4	4	262	315	163	98	0	69	32	23	111,720	1,597	11,664

MISSION	C	RONNY RUSSELL	13	13	378	392	352	208	170	123	69	18	198,592	10,351	21,976
MOUNTAIN VIEW	C	STEVE TUCKER	22	10	241	246	119	130	0	68	22	10	135,964		13,914
MT CALVARY	C	JOE E SMITH	3	4	123	133	75	91		53	38	8	54,671	2,000	5,990
NEW LONDON FIRST	C	DAVID AYERS	1	4	129	159	81	56	0	20	11	0	55,646	609	4,238
NORTH ALBEMARLE	C	TIM SELLERS	5	5	398	467	324	104		38	53	25	208,123	19,727	29,275
NORTH STANLY	C	LONNIE E WHITLEY	1	4	43	43	43	23					23,065		
NORWOOD FIRST	C	JOSEPH D SMITH	2	4	170	171	161	75		50			89,048		5,810
OAK GROVE	C	BURLEY MOORE	1	2	232	234	118	52		31			72,244	4,744	9,938
OAKBORO FIRST	C	DONNIE LOVETTE	17	6	330	407	236	199	74	51	54	9	150,938	22,575	33,285
PALMERVILLE	C	JAMES B PRESSLEY	0	0	19	28	15			9	0	0	24,193	1,000	8,079
PARKER MEMORIAL	C	ROBERT FERGUSON			63	83	31	32		35	10	8	19,566		600
PAUL'S CROSSING	C	J R DENNIS	3	2	187	253	154	91		64	12	12	92,679	4,200	22,961
PHILADELPHIA	C	DWIGHT MABRY	3	2	319	351	218	109		31	57	26	159,739	10,853	26,508
PLEASANT GROVE	C	PHILLIP HUNTER	7	9	609	663	470	284	63	114	71	28	212,763	19,971	59,607
PLYLER CHURCH	C	MAX VANDERBURG	1		279	312	123	68	0	34	19	3	73,000	6,046	14,969
POPLIN GROVE	C	FARRELL SHIMPOCK	11	10	269	318	123	103	0	37	36	17	62,270	3,140	6,493
PORTER	C	FLAKE MASON		2	211	250	149	63	0	18	37	24	71,524	9,095	11,721
PROSPECT	C	EDWARD LOWDER	0	4	315	349	209	112	79	111	49	19	108,433	8,125	18,442
RED CROSS	C		7	7	250	272	129	84	0	55	30	17	81,558	7,705	12,684
RICHFIELD	C	EUGENE CARROLL	0	0	94	126	67	37	0	36	24	18	58,211		5,131
SILVER ROAD	C	GENE HOPKINS	4	7	71	71	34	52	0	13			29,794		326
SILVER SPRINGS	C	TAB WHITELY	2	4	332	356	179	65	0	60	53	17	86,094	1,500	11,347
SOUTH ALBEMARLE	C	JON D HOEY	7	3	100	194	104	80	17	70	42	24	90,005	1,733	4,652
SOUTH STANLY	C	BOBBY MOWERY	13	5	310	337	191	145	0	27	39	20	103,315	9,580	10,085
STANFIELD FIRST	C	TERRY SEAMON	7	4	228	238	133	112	1	42	16	9	93,857	3,770	8,483
UNION GROVE	C	GERALD PARVIN	2	2	239	265	130	105	0	48	32	21	63,579	1,131	10,224
WELCOME	C	RAY MOON		4	52	52	60	55	0	42	0	0	43,880		540
WEST ALBEMARLE	C	WILEY I RUTLEDGE	13	12	484	598	413	121		85	72	5	294,672	21,584	41,241
WEST OAKBORO	C	DALE COLLINGWOOD	3	11	203	230	102	102		43	35	17	60,999	6,341	9,895
WEST STANLY	C		4	2	107	114	93		19	3	9		59,112		6,963
TOTAL FOR ASSOCIATION			**267**	**291**	**13423**	**15429**	**9155**	**5436**	**591**	**2652**	**1797**	**742**	**5,767,201**	**330,894**	**842,650**

STONE MOUNTAIN

BAPTIST HOME	C	MARK HOLLAR	13	31	614	674	564	303	12	125	162	36	255,728	28,231	39,969
BENHAM	C	STEWART K ROTEN	2	6	189	223	100	51		62			42,763	1,951	4,898
CENTER	C	JOHN T VANNOY III	2	0	207	244	98	80	0	24	31	13	77,791	8,142	16,128
ELK SPUR	C	LONNIE BROWN	1		33	66	32	37							300
FAIRPLAINS	C	J MICHAEL COLLIER	6	2	407	592	261	128	18	132	69	23	163,823	8,472	27,263
HAYMEADOW	C	GARY HARROLD	2	3	215	383	78	105		71	9	8	38,513	177	4,388

Churches		Pastor (For Addresses, see Directory in Back of Book)	Total Baptisms	Other Additions, Letter, etc.	Resident Church Membership	Total Church Membership	Sunday School Enrollment	Vacation Bible School Enroll.	Discipleship Training Enroll.	Church Music Enrollment	W.M.U. Enrollment	Brotherhood Enrollment	Total Receipts	Total for Cooperative Program	Total Mission Expenditures
STONE MOUNTAIN—CONTINUED															
HILLTOP	C	JAMES RHOADES	4	3	261	261	105	115		42	13	6	59,925	791	4,530
KNOBBS	C	WILLIAM D BAUGUESS	2	4	159	195	98	98		26	8		27,002		2,263
MAPLE GROVE	C	TIMOTHY CLONTZ	2		177	251	114	77		47	23	22	59,311	4,752	9,373
MOUNTAIN VALLEY	C	RICK ANDERSON	5	3	178	266	150	127	54	18	50	28	80,937	6,316	20,724
MOUNTAIN VIEW	C	JULIUS BLEVINS	2	7	181	239	136	101	46	87	25	7	52,895	2,626	7,857
MT PISGAH	C	MICHAEL CALDWELL		9	196	243	53	79		22			40,593	417	4,025
NEW LIGHT	C	DAVID KEY	2	2	160	202	99	108		65	31	9	31,522	816	6,157
PEACE HAVEN	C	TIM PRUITT	15	23	311	322	249	263	55	115	85	56	137,811	6,184	15,012
PINE VIEW	C	AMOS COMBS	1		173	222	123	47		17	18	9	45,970	3,224	15,864
ROARING GAP	C	RUSS NIXON	5	6	262	311	123	67	38	28	11	7	91,000	6,265	10,268
ROCK SPRINGS	C	CLIFFORD JOHNSON	2		186	217	103	75		56	34	15	23,963	123	2,197
SPRINGFIELD	C	JOE MYERS	1	4	46	50	57	66		30	29	3	25,308	486	3,711
TRAPHILL	C	JESS MILES	3	1	96	136	76	40		25	20		26,918		517
UNION	C	HARVEY CLARK	5	6	160	231	126	66	0	25			57,006	1,200	6,275
WALNUT GROVE	C	MACE JOHNSON	2		39	141	42	31		25			26,702	1,894	9,267
WELCOME HOME	C	JAMES (JIM) KINARD	4	6	98	134	54	0	0	15	0	0	16,672		315
TOTAL FOR ASSOCIATION			**81**	**116**	**4348**	**5603**	**2841**	**2064**	**223**	**1057**	**618**	**242**	**1,382,153**	**82,068**	**211,301**
STONY FORK															
BAILEY'S CAMP	C	MAX WEST	0	0	50	69	21	28	9	20	7	0	9,883	727	3,603
DOE RIDGE	C	ARVIL HARDY	0	0	40	61	20	0	0	0	0	0	6,698	302	2,682
LAYTOWN	C	RICK TURBYFILL	4	5	27	72	31	0	11	0	7	0	17,476		3,170
LONG RIDGE	C	JOHN MCCOURY	3	0	40	48	44	30	0	0	8	6	19,086	1,056	2,623
MOUNT EPHRAIM	C	TIM DOCKERY	1	0	160	160	41	21	0	27	4	0	20,524		1,949
ROCK SPRING	C	RONALD BURGETT	8	0	77	81	69	85	0	24	12	0	38,819	5,439	12,540
SANDY FLAT	C	LEON SILVER	0	1	62	79	34	39	20	28	11	0	24,105	408	12,632
TOTAL FOR ASSOCIATION			**16**	**6**	**456**	**570**	**260**	**203**	**40**	**99**	**49**	**6**	**136,591**	**7,931**	**39,199**

SURRY

ALBION	C	CURTIS H BYRD	0	2	163	195	100	112	6	56	15	12	26,091		6,799
ANTIOCH	C	QUENTIN T MADDEN	10	8	309	338	238	228	27	81	64	43	126,525	6,764	13,532
BANNERTOWN	C	WILLIAM GUTHRIE	6	15	355	506	180	92	71	40	66	0	186,187	5,364	21,832
BLUES GROVE	C		4	4	160	190	93	85	45	36	23		53,570	364	13,881
CALVARY	C	ALFRED AYSCUE	4	10	675	702	703	226		213	174	51	359,159	28,769	62,454
CEDAR LANE	C	WALLACE LOWE		0	9	34	13						4,372		
CENTRAL VIEW	C	KENNY PARDUE	3	2	105	165	106	66	0	59	36	0	88,246	1,435	8,473
COMMUNITY	C	KENNETH JESSUP	9	3	210	250	111	55		76			75,092	750	7,166
COPELAND	C	JUNIOR CORN	2	2	69	108	71	45		39	24	20	42,042	4,051	13,153
CORNERSTONE	C			18	18	18	24				15	0	42,256		2,226
CROSS ROADS	C	ALTON BLEDSOE			81	91	91	74		35	10		41,430		8,908
DOBSON FIRST	C	VAN LANKFORD	3	16	225	250	204	145	49	88	70	41	109,452	3,049	17,777
DOVER	C	GLENN HONEYCUTT			240	240	107	85		40	27	0	53,620	2,829	8,965
FAIRVIEW	C		4	7	225	245	134	106	0	52	63	21	88,443	2,770	10,197
FAITH	C	RANDY EDWARDS	4	33	136	136	113	125		50	20		103,050		
FANCY GAP	C	DWIGHT SECHRIST	2	1	125	200	85	67		25	10		68,800	425	7,546
FELLOWSHIP	C	EDDIE HONEYCUTT	4	6	323	355	170	170		63	33	15	110,507	11,400	20,306
FLAT ROCK	C	JON CAWLEY	3	9	390	419	209	95		78	17		160,371	1,983	7,324
FLIPPIN MEMORIAL	C	KEITH CASEY		2	203	228	83	98		24	23	7	46,428	500	3,270
GUM ORCHARD	C	JAMES HOBERNICHT	0	0	62	109	32	27	0	0	0	0	13,358		480
HAYMORE MEMORIAL	C	ROBERT P MCCRARY	13	14	433	594	409	184	9	92	160	41	272,848	47,161	72,850
HIGHLAND PARK	C	JAMES BAUGHN	11	12	354	394	293	135		79	78	30	200,567	4,000	11,407
HILLS GROVE	C	RONNIE CHAMBLIN		1	45	45	45	35	0	32	17	0	10,188		1,719
HISPANIC	M	ROSALINO ROJAS	2	2	4	4	29	83	0	0			17,675		13
HOLLY SPRINGS	C	JAMES HALL			128	128	128			74	25	0	61,723	4,029	16,110
INDIAN GROVE	C	TOMMY C FLOYD	2	1	159	223	101	36		50		13	48,082	470	1,782
IVY GREEN	C	LESTER R BRYANT	0	2	125	147	64	69	0	23	15	0	21,385	496	2,268
JESSUP GROVE	C	ROGER VADEN	6	4	244	300	127	92	10	60	15		70,720	525	5,718
LADONIA	C	GROVER HALL	4	3	80	100	73	54	0	50	21	0	21,215	55	4,487
LAMBSBURG	C	WES MOSTELLER	5	3	197	248	150	100		18	18		70,409	3,707	10,256
LITTLE RICHMOND	C	ODELL SISK	6	0	124	164	72	73	0	16	10	0	32,142	1,148	8,389
MOUNT AIRY FIRST	C	JAMES E LANGFORD	4	13	622	894	530	183	62	125	167	74	682,654	17,918	79,559
MOUNT CARMEL	C	DANNY CULLER	8	11	255	333	122	83	0	75	11	16	125,111	6,186	32,852
MOUNT HERMON	C	LARRY STONE	5	7	144	179	149	123	0	51			52,188		
MOUNT ZION	C	MITCHELL PRUITT	0	2	102	153	70	26		46			16,605	861	1,405
MOUNTAIN PARK	C	BAILEY ELMORE	1		85	147	98	114		39	27		52,995	546	3,776
MOUNTAIN VIEW	C	CLYDE STEWART		2	123	193	90	80	0	45	18		54,274	68	3,810
NEW BETHEL	C	JIMMY MCCRAW	6	1	69	89	60	25		22			22,662		1,000
NEW HOPE	C	TRENT LYONS	7	1	200	220	76	113		47	8		97,837	200	1,549

SURRY—CONTINUED

Churches		Pastor (For Addresses, see Directory in Back of Book)	Total Baptisms	Other Additions, Letter, etc.	Resident Church Membership	Total Church Membership	Sunday School Enrollment	Vacation Bible School Enroll.	Discipleship Training Enroll.	Church Music Enrollment	W.M.U. Enrollment	Brotherhood Enrollment	Total Receipts	Total for Cooperative Program	Total Mission Expenditures
NEW LIFE	C	ERNEST NICHOLS	0	0	84	134	39	51	0	37	18	12	18,609	768	3,696
NEW VENTURE	C		0	5	55	55	32	52		11			13,500		700
OAK GROVE	C	BILL PEARSON	2	1	190	277	89	76		40	18		48,232	241	2,397
OAK RIDGE	C	DAVID E SECHRIST	5		456	497	195	142					101,025	1,708	20,684
PAULS CREEK	C	JESSE CHAMBERLAIN	8	1	317	317	150	223		56	10		31,593	100	1,002
PINEY GROVE	C	KERMIT GRAY	9	4	322	373	314	206	19	71	86	56	150,673	4,560	16,974
PINNACLE VIEW	C	CLATE BROWN	11	6	207	240	149	121		64			65,852	500	8,164
PLEASANT VIEW	C	KEITH CASEY	9	16	330	330	209	188	0	41	57	39	91,424	2,054	15,731
ROCK HILL	C	JEFF COLLINS		4	139	196	74	80			12		39,164	1,452	8,063
ROCKFORD	C	BILL COOK		4	44	74	46	29		23			11,623	120	1,970
SALEM	C	DARRELL TATE	7	12	236	456	246	125	35	54	26	29	115,499	2,100	16,557
SALEM FORK	C	VAN BRINDLE	0	4	75	129	89			39	11		72,952	3,376	15,681
SHOALS	C		4	4	127	186	117	102		26	15		57,860	3,824	15,184
SILOAM	C	JIMMY CAIN	1		136	163	118	90	6	42	25		58,425	662	5,910
SIMMONS GROVE	C	STEWART MAUCK	6	3	173	202	191	110		71	74	32	61,051	708	12,822
SLATE MOUNTAIN	C	VERLON COMBS	11	6	235	235	84	117	11	69	11		43,919	188	1,731
SULPHUR SPRINGS	C	BOB THOMAS	1	3	112	133	91	84	0	17	31	8	32,217	1,037	5,702
TURKEY FORD	C	SPENCER EDMONDS	2	1	139	177	62	61		25	11		27,601	483	4,134
UNION CROSS	C		0	0	158	212	99	92	0	41	6	0	24,919	700	2,997
VICTORY	C	GARLAND HALL	3	6	131	131	99	107	0	58	35	10	69,870	477	4,748
WELCOME	C	DENNIS MCMILLIAN	7	9	103	353	152	97	0	71	66	29	48,807	1,979	9,194
WESTFIELD	C	ROBERT BROWN	13	8	199	301	206	90	23	39	34		118,468	9,735	18,208
WESTSIDE	C			3	135	135	63	78		42			31,582		1,845
WOODLAND	C	JIMMY SLATE	6	14	275	275	132	120		81	28	15	88,180	4,452	11,040
WOODVILLE	C	R J HARTMAN	18	11	188	278	125	100		23	33		61,591	376	8,021
TOTAL FOR ASSOCIATION			**261**	**342**	**12142**	**15193**	**8724**	**6050**	**373**	**3040**	**1887**	**614**	**5,214,915**	**199,421**	**706,394**

TAR RIVER

BAILEY	C	JACK WATSON		1	191	226	78	60	2	24	43	5	86,780	3,288	9,079
BETHLEHEM	C		3	7	171	268	97	61		34		20	88,509	4,155	7,543
BEULAH	C	BILLY THARRINGTON	13	20	778	806	182	127	60	54	23	22	102,147	1,226	6,450
BUNN	C	J WAYNE MCNEILL		7	201	309	87	108		19	18	0	73,726	2,503	6,253
CASTALIA	C		12	3	108	200	93	112	36	16	26	29	34,156	1,434	4,780
CEDAR ROCK	C	PAUL DOUGLAS	1	4	105	125	131	52	32	25	27	16	57,738	1,813	4,170
CENTERVILLE	C	DAVID BROOKS	2		165	165	56	57		27	31		37,561	850	2,819
COMMUNITY	C	CLYDE WAIDEN			25	26	8		7	0			17,000		600
CORINTH	C	DON DOWLESS	3	6	153	203	119	89			7	34	88,014	8,191	15,057
CYPRESS CHAPEL	C	MICHAEL PHELPS			50	127	17		0	12			13,800		50
DUKE MEMORIAL	C	JAY MEADOWS	5	6	100	289	141	68	13	58	16	0	72,788	3,905	9,778
EPHESUS	C	CLARK J ROUNDS	6	4	151	227	171	91		25	83	10	97,121	8,697	18,130
FLAT ROCK	C	GARY MCNAIR	6	7	384	621	291	125	0	38	95	22	192,789	27,482	44,316
FRANKLINTON	C	J DUPRE SANDERS	22	20	594	870	362	265	89	106	43	27	250,208	11,000	25,327
HARRIS CHAPEL	C		10	2	341	431	137	81		75	37	15	82,000	1,000	6,213
HICKORY ROCK	C	JAMES T CANNON	2	2	87	104	79	53	13	16	14		48,948	300	4,352
HISPANIC	M	LUIS F MARAVI	6	11	29	35	88	56		20	7		24,210	27	259
HOLLY GROVE	C	GORDON L JOYNER				145	69		0	15			36,248	500	1,921
HOPKINS CHAPEL	C	NORRIS COOK	3		383	444	185	58		39	60	27	94,397	8,408	13,952
LOUISBURG	C		4	1	399	544	184	30	35	50	35	25	154,999	3,276	10,500
MAPLE SPRINGS	C	STEPHEN B LOFTIS	1	3	228	269	149	74	17	55	68	0	88,926	2,600	10,405
MOUNT ZION	C	WILLIAM HALEY	2	4	135	176	91	52		22	14	16	41,473	233	1,889
MOUNTAIN GROVE	C	TIM BURPEE	4	4	233	254	118	72		33	10		42,707	300	3,599
OAK GROVE	C	JAMES T LAMB JR	4	11	374	396	241	124		64	49		93,744	8,496	16,398
PEACHTREE	C	EDWIN B CARROL	3		190	267	88	70	1	16	19	0	53,259	1,343	7,560
PEARCE	C	JAMES BUCHANAN	4	6	189	308	128	79		19	21		75,854	1,213	5,023
PERRY'S CHAPEL	C			2	183	261	77	25		10	6	12	34,901	1,828	4,534
PHILADELPHIA	C			2	86	244	46	70		13	37		39,084	3,026	11,335
PILOT	C	SHELBY STEPHENS	2	7	403	564	270	159	0	63	63	18	137,691	8,001	20,961
PINE RIDGE	C	MARK PERKO	3	4	137	193	115	54		37	11		76,321	4,178	9,828
PLEASANT GROVE	C	DAVID G ANDERSON	7	4	117	147	102	59	35	45			56,422	2,153	8,865
POPLAR SPRING	C	GRADY DICKENS		3	154	178	80	59	23	46	17		50,390	1,500	3,800
RANSDELL CHAPEL	C	J CECIL ALDRIDGE SR	1		171	209	60	66	0	24	5		36,968	1,664	4,425
RED BUD	C	LEO LOWERY	8	6	209	293	195	105	0	68	55	22	150,000	8,779	19,927
ROCK SPRING	C	CARL POOLE	11	15	199	228	111	45	10	55	30	15	119,971	2,428	12,988
ROCKY CROSS	C	RONNIE SNEAD	12	5	162	222	127	87		23	48		37,077	300	2,510
SAMARIA	C	RONALD D PENDLEY	9	12	254	303	135	96	18	82	41	11	106,695	4,388	149,158
SANDY CREEK	C	KEVIN KING	13	7	489	601	252	105	49	38	53	22	138,310	6,790	15,080
SIMS	C	PETE STONE	3	4	29	29	32	16					25,385	1,352	2,044

Churches		Pastor (For Addresses, see Directory in Back of Book)	Total Baptisms	Other Additions, Letter, etc.	Resident Church Membership	Total Church Membership	Sunday School Enrollment	Vacation Bible School Enroll.	Discipleship Training Enroll.	Church Music Enrollment	W.M.U. Enrollment	Brotherhood Enrollment	Total Receipts	Total for Cooperative Program	Total Mission Expenditures
TAR RIVER—CONTINUED															
SOCIAL PLAINS	C	DAVID CRAWFORD	3	4	161	196	85			17	17	10	58,158	6,388	15,658
SPRING HOPE FIRST	C	JOSEPH GRIFFIN		4	237	310	143	94	1	46	38	25	110,205	4,200	13,272
STANHOPE	C	WILLIAM BUSSEY	3	4	48	62	19			14	22	12	59,541	400	760
UNION CHAPEL	C	C W DRIVER	5	3	250	316	126	60		33	28	22	60,537	3,750	7,151
UNION HOPE	C	MARCUS TILLEY	0	0	159	218	98	70	0	24	35	12	71,914	5,284	10,989
UNION VIEW	C	W A BARNHILL												1,000	
WHITE LEVEL	C	GARY MURRY	6	1	360	402	198	150	68	95	27	8	114,266	2,640	8,446
WOOD	C	BUTCH CANER	43	27	151	182	141	60	29	31	12	0	72,838		3,462
TOTAL FOR ASSOCIATION			**245**	**243**	**9723**	**12993**	**5802**	**3344**	**538**	**1626**	**1291**	**457**	**3,605,776**	**172,286**	**561,616**
TENNESSEE RIVER															
ALARKA MISSIONARY	C	RAY LAMBERT	2		96	107	42			45			10,906	423	427
ALMOND	C		1	2	18	18	25				1		5,838	518	2,009
BRUSH CREEK	C	BOBBY CLOER		2	60	96	116	30					19,540	200	5,400
BRYSON CITY FIRST	C	WILLIE M NEWMAN	3	8	245	430	179			18	28		128,222	16,078	30,578
CHEROKEE	C	ROY D CABLE		9	265	385	53	50		18			24,000	1,595	3,854
COLD SPRINGS	C	ROGER L EUNICE	18		98	103	103	104		53			17,375		200
DAN SPRINGS	C	JIMMY COCHRAN	2		42	72	44						15,352	1,551	4,299
DEEP CREEK MSNRY	C			5	250	432	120	112	36	43	28	17	77,739	5,607	17,900
ELA	C	LARRY FOSTER												843	
FRANKLIN GROVE	C	EDDIE DEITZ	10	11	346	401	137	115	62	76	40	24	114,214	2,445	12,446
HOLLY SPRINGS	C	RAY FOX	9	3	47	68	44	45	48	14			15,281	507	1,571
JACKSON LINE	C	BURLIN ALDRIDGE		3	39	84	43						8,424		750
MAPLE SPRINGS	C	FORREST GIBBY	5	1	36	36	36						3,217		
MIDWAY	C	JOE MCDOWELL		1	36	116	44	38	0	30	6	4	11,677	179	820
MT CARMEL	C	MIKE HOLCOMB	2	1	101	121	62				12	5	78,107	1,189	7,376
MT ZION	C	STEVE JAMISON	3	4	88	186	48		28	22	12	13	22,117	2,598	6,235

NANTAHALA	C	EDDIE TAYLOR													
ROUNDHILL	C	SOLOMON QUEEN				26	29						4,066	86	222
SILVERMINE	C	ROBERT TAYLOR													
TOW STRING	C														
WHITTIER MISSIONARY	C	LARRY NATIONS													
TOTAL FOR ASSOCIATION			**55**	**50**	**1767**	**2681**	**1125**	**494**	**174**	**319**	**127**	**63**	**556,075**	**33,819**	**94,087**

THERON RANKIN

BLACKBURN	C	KEITH RUSTIN	10	22	103	108	107	120	16	0	41	0	82,863	550	2,837
BROOKFORD	C	GEORGE L HUFFMAN JR			124	125	46		22	20		12	42,294	8,217	7,772
CALVARY	C	FRED E THOMPSON			0									16,296	
CATAWBA	C	ROBIN ROWE	1		149	192	66	41	0	10	0		54,927	1,550	4,826
CATAWBA VALLEY	C	GERALD WARD	13	9	208	220	184	82	19	59	30	31	106,336	1,241	11,176
CENTRAL	C	MARTIN H DUPREE	5	9	474	550	248	82	22	61	41	23	217,199	20,021	31,115
CHRIST UNITED	C	TOM STEPHENS			0									2,106	
CLAREMONT FIRST	C	DENNIS J RICHARDS	37	14	266	331	137	127	67	79	29	13	122,711	12,272	15,872
CORINTH	C	DAN SPEARS	7	7	295	365	160	179	78	25	64	25	124,680	6,768	14,861
COVENANT	C	DONALD J MARTIN	2	4	39	45	29		18				35,499	2,292	9,942
DEAF, FIRST	C	CLIFFORD A TOLOSA	3	5	89	99	42			15			38,217	300	2,029
EAST FIRST STREET	C	JAMES L BARNES	6	2	259	359	132	70		40	18	12	101,830	2,387	16,252
EAST HICKORY	C	ALLEN ROBERTS			0									21,596	
FAIRBROOK	C	CARROL R CRAIG			0										
FAIRGROVE	C	ALAN BEARD	4	17	269	364	98	59		15	33	30	78,123	6,898	11,055
HICKORY FIRST	C	BILL LEATHERS	19	42	1338	1835	1336	325	87	366	211	97	1,330,003	74,724	325,076
HIGHLAND	C	MACK MATHIS	28	27	896	1447	883	321	23	193	97	50	749,199	91,611	152,876
HILDEBRAN FIRST	C	RONALD D ARNDT	7	27	487	563	269	116		116	81	46	254,592	17,619	44,372
HOUCK'S CHAPEL	C	PERRY SMITH			0										
ICARD FIRST	C	BOBBY EARLS	54	33	777	939	804	381	70	148	111	49	420,236	42,660	96,067
JOY	C	DANNY DEAL	15	15	83	83	44	48	0	3	0	0	25,344	686	508
LAKEVIEW	C	BEN ROWE	13	29	414	516	427	100		121	120	31	399,178	9,997	14,541
LONGVIEW	C	ARTHUR D KREIDEL	3	2	73	205	86	88		62	32	17	56,732	3,000	7,242
MOUNTAIN GROVE	C	GORDAON N BENTON	8	18	498	568	440	210	12	73	95	25	335,445	28,960	47,586
MOUNTAIN VIEW	C	CHARLES SCHEIDE	23	41	440	451	408	213	0	116	61	12	327,895	12,000	46,986
NEW HOPE	C	B DALE WATTS	23	129	337	337	337	123	230	91	135	39	538,238	1,166	22,099
NEW LIFE	C	STEVE R CLARK	19	19	426	430	221	0	50	65	64	37	224,489	10,850	29,347
NEWTON FIRST	C	PHATE MCSWAIN	5	3	374	541	134	106	20	64	56	35	178,554	1,041	10,257
NORTH NEWTON	C	JAMES HESTER	7	5	354	429	165	75		46	42		149,536	12,226	25,060
OXFORD	C	BOBBY LANGSTON	25	13		627	205	186		57	49	11	110,000	1,200	4,859
PENELOPE	C	DALE O STEELE	11	12	769	1088	530	142	60	117	110	20	340,239	9,104	30,660

Churches		Pastor (For Addresses, see Directory in Back of Book)	Total Baptisms	Other Additions, Letter, etc.	Resident Church Membership	Total Church Membership	Sunday School Enrollment	Vacation Bible School Enroll.	Discipleship Training Enroll.	Church Music Enrollment	W.M.U. Enrollment	Brotherhood Enrollment	Total Receipts	Total for Cooperative Program	Total Mission Expenditures
THERON RANKIN—CONTINUED															
PROVIDENCE	C	ERNEST RICHARDS	2	14	245	287	225	100		59	93	17	205,228	3,000	15,000
SANDY RIDGE	C	HOMER F GREENE	20	5	481	615	275	146	23	73	136	18	269,710	13,234	23,951
SPRINGS ROAD	C		6	7	673	703	192	153		16	48	21	146,862	6,922	13,748
STARTOWN FIRST	C	HENRY L HOLLAR JR	3	9	257	258	160	111	27	51	63	29	85,265	4,373	13,355
SWEETWATER	C	RONALD G JOHNSON	11	11	194	254	104	101	49	30	45	37	96,676	3,002	25,028
TEMPLE	C	BOB DOCKERY	3	2	359	466	187	82		65	51	25	171,250	17,055	28,428
TRINITY	C	BRANT HOOTS	11	9	332	332	239	80	93	125		12	186,000	3,220	6,301
VIEWMONT	C	WILLIAM R SMITH	9	21	960	1361	685	149		203	162		870,736	32,021	116,513
WARLICKS	C	RON S CAVA	10	8	437	538	324	121	103	44	72	41	196,103	20,188	36,115
WAYSIDE	C	RECTOR HENSON	3		26	26	26			20			18,882		
WEST HICKORY	C	WAYNE VARNER	8	16	620	740	282	74	60	55	34	45	405,708	20,218	40,655
WINKLER'S GROVE	C	DALE FAULKENBURY	21	43	1280	1288	399	318	18	148	68	28	434,761	1,000	45,887
WOODLAWN	C	ED YOUNT	19	57	500	635	409	107	95	89	53	45	322,040	31,457	55,939
TOTAL FOR ASSOCIATION			**474**	**706**	**15905**	**20320**	**11045**	**4736**	**1262**	**2940**	**2345**	**933**	**9,853,580**	**575,029**	**1,406,193**
THREE FORKS															
BEAVER DAM	C	CARL M JOHNSON													
BEECH VALLEY	C	BILL WARREN	4	6	170	221	121	60	0	37	8	33	44,322	1,944	5,743
BETHEL	C	DEAN COFFEY	3	4	97	150	71	0	0	22	11	0	23,288	2,129	4,434
BLOWING ROCK FIRST	C	C DONALD ROGERS	1	14	159	167	107	50	47	62	0	0	232,322	2,564	18,173
BOONE FIRST	C	L LAMAR KING	30	17	780	1136	361	75	0	91	91	84	667,359	77,012	159,305
BRUSHY FORK	C	SHERRELL DUNN	8	8	350	421	207	123	95	95	65	36	154,277	8,895	31,438
CLARK'S CREEK	C	ZANE TESTER	7	4	141	166	89	45	0	1	0	0	32,081	3,080	6,069
COOL SPRINGS	C	MIKE TAYLOR													
COVE CREEK	C	EARL ROGERS	10	2	252	307	181	52	12	32	61	33	123,521	8,807	17,884
ELK KNOB	C														
EMMANUEL	C	VERNON ELLER	4	0	142	148	94	75	0	59	24	19	31,598	1,200	1,894

GAP CREEK	C	PAUL COFFEY	0	2	42	45	32	48	0	13	12	4	32,916	1,487	2,509
GREENWAY	C	HAROLD BENNETT	2	29	386	497	379	349	94	159	158	85	380,981	38,177	64,782
HOWARDS CREEK	C	ROBERT D BURRIS	5	1	368	389	213	180	109	61	104	52	136,859	3,250	24,561
LAUREL FORK	C	DAVID BROWNING	2	4	142	168	103	59	32	32	17	12	67,184	3,766	16,259
LAUREL SPRINGS	C	GORDON RAWLS	1	6	235	336	171	84	0	48	39	18	100,095	14,349	102,756
MABEL	C	CARL JOHNSON	0	0	52	111	70	45	0	21	22	15	32,620	420	5,550
MEAT CAMP	C	HERBERT MCCOY	2	5	145	228	81	86	27	53	30	18	144,198	1,408	12,367
MIDDLE FORK	C	ELLIOTT HAYES	3	2	124	152	62	63	25	30	12	16	43,834	1,761	10,120
MOUNT CALVARY	C	DONALD E HOLDER	14	11	256	326	133	116	22	54	32	30	208,784	14,495	40,859
MT. VERNON	C	ALLAN BLUME	44	81	1091	1302	931	490	257	0	184	71	762,982	3,040	186,944
OAK GROVE	C	STEVE GOSS	4	14	160	240	208	114	76	59	73	22	172,101	12,749	31,399
PERKINSVILLE	C	DAVID HIGGINBOTAM	7	14	371	403	202	125	56	115	86	42	180,943	18,065	33,148
PLEASANT GROVE	C	JERRY D SMITH	0	1	143	396	178	125	14	56	42	6	66,794	4,688	12,283
POPLAR GROVE	C	DONALD CRITCHER	1	2	86	93	71	48	20	19	26	0	31,897	4,627	7,892
PROFFIT'S GROVE	C	DELMAR JAMES	4	2	285	297	120	130	0	45	39	25	93,046	5,628	10,148
RICH MOUNTAIN	C	JAMES D HAGAMAN	1	2	89	97	70	58	0	22	0		23,592	1,195	3,849
RUTHERWOOD	C	JAMES G EARLY	6	11	201	269	221	138	43	47	46	12	143,952	5,444	31,515
SHULLS MILLS	C	ARCHIE CLAWSON	4	2	27	36	30	0	0	14			9,829		2,812
SOUTH FORK	C	RAY MINTON	2	5	201	235	144	110	0	49	34	29	78,256	1,141	6,813
STONY FORK	C	JAY JOHNSON	2	0	100	171	70						35,072	996	3,211
TABERNACLE	C	GARY WATSON			63	73	63			32			16,461	150	1,700
THREE FORKS	C	DARRELL BARE	5	8	163	209	82	62	0	28	26	10	82,053	1,350	9,333
TIMBERED RIDGE	C														
UNION	C	ARNT GREER	10	4	170	205	194	85	63	30	41	30	40,670	999	6,770
WHITE ROCK	C	ORVILLE WALLACE	1	0	36	101	38						13,043		1,280
WILLOW VALLEY	C	RAY GREENE	6	7	160	205	64	55	0	0	17	15	34,964	1,248	4,024
WILLOWDALE	C	KENNETH BRYANT	9	8	177	177	190	85	22	44	37	12	76,796		8,162
ZION HILL	C	JAMES D HAGAMAN	0	0	161	216	60	42	18	18	14	0	16,560		2,433
ZIONVILLE	C	CARL JOHNSON	1	0	219	349	107	75	28	42	0	0	66,896		3,901
TOTAL FOR ASSOCIATION			**203**	**276**	**7744**	**10042**	**5518**	**3252**	**1060**	**1490**	**1351**	**729**	**4,402,146**	**246,066**	**892,320**

TRANSYLVANIA

BLANTYRE	C	JAMES R MORITZ	3	5	141	260	64	48	44	22			42,706	1,955	5,970
BLUE RIDGE	C	CHARLES PIERSON		7	84	124	37			12	0		19,650		200
BOYLSTON	C	JIMMY BURRESS	2	10	239	448	175	119	93	65	55	28	132,677	16,911	27,722
BREVARD FIRST	C	JOE LEONARD	10	15	691	1179	667	110	215	138	74		526,654	43,709	94,805
CALVARY	C	DAVID L TUCKER	6	9	332	458	167	88	62	60	83	34	176,725	17,057	40,359
CARR'S HILL	C	ERNEST GLASS	1	5	337	405	156	148	58	42	34	28	164,637	15,664	50,207
CARSON'S CREEK	C	DON WATERS	14	11	121	189	123	108	28	38			48,024		8,153

TRANSYLVANIA—CONTINUED

Churches		Pastor (For Addresses, see Directory in Back of Book)	Total Baptisms	Other Additions, Letter, etc.	Resident Church Membership	Total Church Membership	Sunday School Enrollment	Vacation Bible School Enroll.	Discipleship Training Enroll.	Church Music Enrollment	W.M.U. Enrollment	Brotherhood Enrollment	Total Receipts	Total for Cooperative Program	Total Mission Expenditures
CATHEY'S CREEK	C	ROGER SMITH	6	7	320	320	150			40	10	10		6,000	7,387
CEDAR MOUNTAIN	C	HARLON RAMSEY	15			230	120	97					15,440	600	7,075
CHERRYFIELD	C	GENE GILLIAM	2	3	185	250	107	84		48			80,260	11,007	18,092
DUNN'S CREEK	C	CLAUDE JOHNSON	1	6	57	236	29	36	12	17	11	3	16,220	315	603
DUNN'S ROCK	C	KADEZ WILDE		2	76	88	17		9	8			30,964	3,904	11,430
EAST FORK	C	GENE M KING	4	5	185	215	118	69	24				71,911		7,300
ENON	C	PERRY RIPPLE JR	5	12	359	431	80	50		43	20	17	106,862	6,532	19,939
FAITH MISSIONARY	C	VESS MCCALL	4		115	203	28	59	0	32			28,526	1,665	2,757
GLADY BRANCH	C	ROBERT LEWIS	2	10	255	342	112	70		41	17	15	73,975	7,483	12,181
GRACE	C	JIMMY CREECH	8	1	233	316	118	74	37	45	24		111,835	19,032	35,485
LAKE TOXAWAY	C	KEVIN MORGAN	7		220	224	77	84	26	14	28	23	70,782	1,680	10,250
LITTLE COVE	C	ZEKE CRAWFORD		2	73	106	55	93	25	23	18	10	32,500	2,645	6,000
LITTLE RIVER	C	JEFFERY H MAYNARD	12	19	331	475	289	159	47	109	86	68	160,878	14,430	35,875
MIDDLE FORK	C	CHESTER CHAPPELL	5	11	75	80	56	45		12			39,033		17,882
MORNINGSIDE	C	MICHAEL K SHIPMAN	10	6	225	291	167	109	11	42	15		75,711	2,199	10,801
MT MORIAH CALVERT	C	FRED GRIGGS	9		137	168	88	66	38	61	22	0	71,619	3,749	12,666
NEW HOPE	C	DOUGLAS D LEE	1		108	126	65	53	26	15	35	4	41,357	1,876	2,750
NORTH TOXAWAY	C	HAROLD SITTON	7	1	95	120								5,621	360
OAK GROVE	C	JACKIE HENSLEY	17	9	108	138	74	107		53			86,542	5,401	12,192
PISGAH FOREST	C	KEN LEWIS	24	54	697	860	539	266		122	131	45	357,000	18,448	42,070
ROCKY HILL	C	ALTON TAYLOR	2		133	178	58	49	47	39	11		85,817	2,089	11,603
SHOAL CREEK	C	JAMES C MCCALL	7	2	129	175								1,510	1,970
TEMPLE	C	ALVIN MORGAN	1	5	217	328	179	53		19	35	18	88,540	1,126	14,107
TURKEY CREEK	C	CARL J PRESNELL	9	11	515	681	327	169	67	60	15	12	161,177	18,386	34,373
ZION	C	JAMES CARTRETTE	7	4	178	216	100	97		23	6	2	88,365	11,343	22,512
TOTAL FOR ASSOCIATION			**201**	**232**	**6971**	**9860**	**4342**	**2510**	**869**	**1243**	**730**	**317**	**3,006,387**	**242,335**	**585,076**

TRUETT

ANDREWS FIRST	C	AL HOOD	2	7	372	713	249	103	76	58	87	18	198,888	17,368	27,426
BEALTOWN	C	RONALD PATTERSON	2	5	94	119	21	42	17	10	0	0	9,441		141
BETHABARA	C	RICKY BURRELL			0										
BETHEL	C	BILLY FRANKLIN													
BIBLE MISSIONARY	C		2	25	27	27	27	0	0	22	0	0	14,653		250
BOILING SPRINGS	C	EDDIS DOCKERY	8	9	175	243	120	0	0	65	0	0	92,581		18,876
DOWNINGS CREEK	C	STEVE BETTIS	6	3	107	147	74	75	0	33	0	0	47,600		5,640
EBENEZER	C	EDWARD CARTER	4	0	255	346	139	116	0	45	41	0	54,050	3,647	15,700
FIRES CREEK	C	DONALD COOK	0	3	164	229	59	43	0	19	11	0			
FRIENDSHIP	C	GLEN ROGERS	1	2	115	210	57	51	0	20	12	0	56,313	744	8,642
GRACE FELLOWSHIP	C	JERRY DOCKERY	15	14	138	138	98	109	76	72			99,662	414	20,161
GRANDVIEW	C														
HANGING DOG	C	HADLEY SHIELDS	2	3	111	212	74	62	42	41	25	10	35,415	500	2,400
HARMONY	C	DONALD E COLEMAN													
HOPEWELL	C														
JUNALUSKA	C	LEWIS WELCH													
LIBERTY	C	MICHAEL REED	0	2	163	213	141	56	0	0	27	12	32,249	2,441	9,170
LITTLE BRASSTOWN	C	AUD BROWN	11	15	523	676	191	159	52	66	64	25	140,038	5,400	19,589
LITTLE GLADE	C	WAYNE BEAVERS													
MACEDONIA	C	DAVID WHITE	1	2	70	214	29	35	0	20	0	0	36,276	318	7,489
MALTBY	C	J C DAY	3	0	114	114	45	35	0	0	0	0	17,975	205	331
MARBLE SPRINGS	C	BERNIE DIXON	15	6	278	420	239	202	92	75	42	12	146,574	8,774	27,899
MARTIN HILL	C														
MEADOW GROVE	C	KEITH NUCKOLLS	3	8	91	165	41	61	40	15	14	0	32,306	920	6,136
MOCCASIN CREEK	C	EVERETT MORROW	4	6	43	45	28	21	0	21	0	0			200
MOSS MEMORIAL	C	CHARLES SHELTON	4	1	39	39	49	27	11	41	16	0	8,261	63	1,770
MOUNT CARMEL	C	DANIEL ELLIOTT												1,932	
MOUNT LIBERTY	C	STEVE WEST	0	0	96	164	48	0	20	10	0	0	24,422	1,211	7,255
MOUNT MORIAH	C	GENE FARMER												407	
MOUNT PISGAH	C	BILLY STILES	3	2	156	259	86	48	50	73	31	27	36,255	2,114	7,448
MOUNT PLEASANT	C	JIMMY BYRD	2	14	167	221	129	96	68	14	42	35	90,722	12,682	20,918
MOUNT ZION	C	JIMMY MCCLURE												618	
MURPHY FIRST	C	WOODROW BUSCH JR	6	27	953	1346	612	258	186	222	113	73	464,254	66,953	94,195
MURPHY SECOND	C		2	6	40	100	30	0	0	0	0	0	4,800		1,000
NEW HOPE	C	WARREN HALL	1	2	63	123	40	54	0	35	0	0	25,758	150	899
NEW MARTINS CREEK	C	CRANVAL LEDFORD	11	4	262	332	70	90	0	24	13	13	48,053		1,145
NOTLA	C	AVERY BEAVER	0		103	252	35	53	0	17	0	0	30,000		2,500
OAK GROVE (MARBLE)	C	RANDY JOHNSON													
OAK GROVE (MURPHY)	C	RANDY JOHNSON	0	0	92	132	75	73	0	58	13	0	33,107	3,372	8,357

TRUETT—CONTINUED

Churches		Pastor (For Addresses, see Directory in Back of Book)	Total Baptisms	Other Additions, Letter, etc.	Resident Church Membership	Total Church Membership	Sunday School Enrollment	Vacation Bible School Enroll.	Discipleship Training Enroll.	Church Music Enrollment	W.M.U. Enrollment	Brotherhood Enrollment	Total Receipts	Total for Cooperative Program	Total Mission Expenditures
OAK VIEW	C	RONDLE FORD	1	2	43	61	43	30	0	0	0	0	10,907		120
OGREETA	C	STEVE ARMSTRONG													
OLD SHOOTING CREEK	C	TERRY DAVENPORT	2	2	97	198	64	39	34	20	20	0	23,823	1,058	5,879
OWL CREEK	C		3	1	68	144	59	0	0	60	0	0	35,045	247	7,672
PEACHTREE MEMORIAL	C	DAVID ALLMAN												11,130	
PINE GROVE	C	JERRY SHOOK													
PINE LOG	C	MARVIN HAMPTON	2	1	98	140	72	72	0	50	0	0	14,789	306	1,403
PLEASANT HILL	C	CECIL COLEMAN	0	3	74	139	74	0	0	28	0	0	13,363		2,727
RANGER	C	L B ADAMS	14	10	291	349	194	148	0	46	61	39	94,019	2,425	11,522
SHADY GROVE (H)	C	JIMMY CHEATHAM	4	5	90	133	67	54	37	40	34	11	64,424	1,392	17,799
SHADY GROVE (M)	C	J D DECKER	0	0	151	288	54	0	10	25	0	0	21,488	6,912	5,420
SHILOH	C	CLARK MOSS													
SHOAL CREEK	C	JERRY BEAVERS	1	0	45	87	30	59	12	17	0	0	14,890	714	1,532
SIMONDS CHAPEL	C	DANNY QUEEN	0	2	54	107	59	0	0	26	0	0	14,400	187	1,285
SNOW HILL	C	BUDDY KING													
SOUTH END	C	DALLAS CROWDER													
SWANSON	C	EDDIE LEWIS	0	0	56	114	28	0	0	20	0	0	10,700		180
SWEETWATER	C	EDDIE COOK	0	5	35	47	35	49	0	0	0	0	6,362	107	107
TOMOTLA	C	HAROLD STILES	2	8	182	241	225	152	0	103	0	0	64,125		2,900
TRUETT MEMORIAL	C	JOHNNY FOSTER	3	18	385	510	220	126	60	76	51	49	184,552	7,540	17,804
UNAKA	C	EDWARD KIRBY	10	3	177	268	91	80	0	40	44	22	52,200	458	11,150
UPPER PEACHTREE	C	CARROLL ROPER	12	2	98	121	92	0	0	47	0	15	1,805	1,333	3,433
VALLEY RIVER	C	ROY PHILLIPS	3	4	139	270	116	87	0	40	0	0	37,639	961	3,845
VALLEYTOWN	C														
VENGEANCE CREEK	C	RONNIE PALMER	5	5	169	213	117	103	0	81	53	37	64,263	272	5,395
VIOLET	C	FARRIS REID					65	65	49	39	29	23		650	14,550
TOTAL FOR ASSOCIATION			**170**	**237**	**7063**	**10629**	**4511**	**2933**	**932**	**1834**	**843**	**421**	**2,508,447**	**165,924**	**430,260**

TUCKASEIGEE

BALSAM	C	JOHNNY SWANGER	6	8	100	275	120	97	0	56	29	0	68,822		6,322
BALSAM GROVE	C	ABE BROOKS			68	86	49	45		25			8,220		630
BIG RIDGE	C	GEORGE MCFALLS			0										
BLACK MOUNTAIN	C	ROGER STEWMAN			155	164	87	46		44			30,974		2,098
BUFF CREEK	C	WAYNE SORRELLS		3	256	289	104	68		56	22	17	78,994	3,229	10,832
CALVARY	C	DENNIS BURRELL	10	4	57	94	50	39	27	20			13,559	260	760
CASHIERS	C	ROBERT DRIGGERS	2	8	289	388	101	85		61	36	19	135,992	3,250	38,967
CULLOWHEE	C	JOE YELTON	8	9	293	400	250	102		56	51	16	183,881	2,800	36,070
CULLOWHEE VALLEY	C	JAMES K PRESSLEY			23	28	13	24	8	12	3		16,925	150	5,847
DEITZ MEMORIAL	C	ROBERT BLANTON	0		63	89	43		0	14			12,981	688	1,950
DICKS CREEK	C	JOHNNY DAVIS													
EAST FORK	C	BRIAN BISHOP		3	63	108	27			20			17,110	550	3,660
EAST SYLVA	C	CHARLES L DEAN	12	14	502	690	265	102	45	88	44	7	136,735	2,192	16,707
FALL CLIFF	C	JIM POWELL													
GREENS CREEK	C	BARRY ALMAND	2	2	133	178	86	33	16	15	9	0	36,154	3,867	10,053
HAMBURG	C	ROBERT ODOM	1	5	163	195	91	62	37	44	33	11	133,610	4,265	12,995
HYATTS CHAPEL	C	STEVE WEBB		2	159	199	124	25	24	21			30,293	650	5,700
JARRETT MEMORIAL	C	ROY BURNETTE	5	4	110	227	60	38	30	23	24	0	40,278	1,118	5,139
JOHNS CREEK	C	RICKY CONNER	1		200	300	133	75		76			7,465		
LAUREL BRANCH	C	MIKE QUEEN													
LIBERTY	C	J E SMITH			57	77	40	36		19	11		9,991		
LITTLE SAVANNAH	C	DENNIS BURRELL												646	
LOCUST FIELD	C	CHARLES CARNES		1	112	167	62	65	33	50	22		48,561	223	3,230
LONG BRANCH	C	HARDIN NICHOLSON	2	6	121	121	72		47	24			18,369		2,656
LOVEDALE	C	TOMMY MADDEN	20	18	303	490	159	97		65	51	18	147,369	8,928	
LUMBERTON	C	MIKE FARMER			16	43	20						2,321		480
MOSES CREEK	C	DILLARD MOORE	1	2	50	54	35	16		13			16,195	60	300
MOUNT PLEASANT	C	LARRY PERRY	1	9	205	339	108	61		29	8	0	33,748		857
NEW HOPE	C	MIKE MOORE	0	10	440	465	194	141	0	42	35		67,013	1,350	4,185
NEW SAVANNAH	C	CHARLES GINN	2	2	40	40	11						12,006	430	2,489
OCHRE HILL	C	ROGER MILLSAPS	13	10	270	402	137	92	30	67	36	28	67,296	1,930	10,423
OLD SAVANNAH	C	CLIFFORD PARKER	20	6	272	373	60	88	50	32	8		22,355		1,440
PINE CREEK	C	JIM STEED	7	4	80	124	35	25					32,780		7,700
PROMISE LAND	C	LARRY BRYSON		7	38	40	60	30	0	36			12,590		
ROCKDALE	C	HARRY VANCE	3		89	152	53	46		26			21,103		2,186
SCOTTS CREEK	C	CHARLES E STEVENS	9	8	456	582	252	128		62	45	12	187,049	16,840	33,114
SHOAL CREEK	C	DARYL NORTON	9	2	67	122	45	51	0	26	14	0	32,027	2,964	6,647
SOLS CREEK	C	TRUETT OWEN	6		65	193	55	20							
SPEEDWELL	C	DAVID BURCH		3	110	244	50	53		22	7		12,519	107	1,207

Churches		Pastor (For Addresses, see Directory in Back of Book)	Total Baptisms	Other Additions, Letter, etc.	Resident Church Membership	Total Church Membership	Sunday School Enrollment	Vacation Bible School Enroll.	Discipleship Training Enroll.	Church Music Enrollment	W.M.U. Enrollment	Brotherhood Enrollment	Total Receipts	Total for Cooperative Program	Total Mission Expenditures
TUCKASEIGEE—CONTINUED															
SYLVA FIRST	C	ED BEDDINGFIELD	12	5	719	819	377	96	30	93	136	70	385,817	25,799	74,113
TILLEY CREEK	C	LIONEL PARRIS													
TROUT CREEK	C														
TUCKASEGEE	C	HAROLD ANDERSON	7	2	107	206	65	78	0	42			36,705	976	4,002
UNITY	C	GERALD CONNOR													
WEBSTER	C	SCOTT COURTNEY	0	3	125	135	74	60	0	35	14		22,000	1,941	6,050
WILKESDALE	C	BILLY STILES			55	85	40	25	18	0	10		17,362	710	2,236
WILMOT	C	JOHNNY R DAVIS	3	2	109	207	61	81					12,456		952
WOLF CREEK	C	DON RIDDLE													
YELLOW MOUNTAIN	C	EDDIE STILLWELL	4	5	205	305	60	80		25			37,999		3,122
ZION HILL	C	ERNEST JAMISON III	8	6	184	302	80	50	34	37	12		26,398	408	7,214
TOTAL FOR ASSOCIATION			**174**	**173**	**6929**	**9797**	**3808**	**2260**	**429**	**1376**	**660**	**198**	**2,234,022**	**86,330**	**332,333**
UNION															
ANTIOCH	C	CHARLES BROOME	11	3	357	393	273	137	0	108	71	38	122,834	2,222	15,992
AUSTIN GROVE	C	JERRY D ENSLEY	7	3	452	505	350	0	111	78	102	51	256,644	15,000	52,587
BENTON HEIGHTS	C	DADE SHERMAN	2		104	110	50	23	14	22			64,550	2,375	5,805
BENTON'S CROSS ROADS	C	JAMES W HOLMES	23	23	484	562	354	121	9	82	94	28	324,348	20,500	43,652
BETHEL	C	RANDY DAVIS	5	1	105	120	67	53	12	27	0	0	71,469	1,300	1,928
CALVARY	C	ROY P YOW	6	6	194	257	110	100	0	20	45	11	120,994	10,719	20,490
CENTERVIEW	C	JOE STROUD	1	3	179	185	136	106	0	55	34	22	70,111	1,507	7,257
CENTRAL	C	DALE R BROOKS	52	42	674	677	264	240	0	162	24	24	318,500	5,732	14,265
CHRIST	C	EARL T ROGERS	1	4	55	65	30			7			63,150	3,134	4,281
CORINTH	C	CHARLES HENSLEY	5	0	149	198	103	71	0	25	0	0	77,405	900	1,600
CORNERSTONE	C	LOWELL WILLIS	2	4	31	31	20	0	0	0	0	0	36,352		16,925

COVENANT	C	KENNETH LIDA	5	15	180	210	101	85	66	59	20	0	54,536	200	2,676
EBENEZER	C	RODNEY NAVEY	4	7	331	335	180	109	0	67	38	20	93,159	8,886	12,885
EL BUEN PASTOR	M	TOMMY CONCHA	8		24	38	46		9	6			19,177	760	2,617
EMMANUEL	C	VICTOR J PAYNE	1	6	200	214	170	46	1	25	15	12	86,554	7,009	10,807
EUTO	C	TONY MEDLIN	2	7	158	195	183	114	0	69	54	10	80,201	4,326	17,700
FAIRFIELD	C		4	10	206	290	137	55	0	53	40	20	94,810		11,882
FAITH	C	TERRY BURRIS												2,688	
FAULKS	C	PHILLIPS MCRAE	5	15	359	409	273	156	0	149	66	43	122,852	9,479	16,141
FELLOWSHIP	C	LANNY HASTY													
FOREST HILLS	C	RICK EASON	7	22	40	74	47	49	0	29	20	8			300
FRIENDLY	C	KENNETH PARSONS	7	4	263	263	156	99	17	37	0	18	72,429	770	3,458
HAMILTON CROSS ROADS	C	GARY HOFFMAN	1	2	294	357	154	106	0	84	53	25	112,904	9,784	21,688
HARTIS GROVE	C	CARLTON G MILLER	21	26	641	648	385	286	227	63	150	46	349,249	4,781	15,480
HERMON	C	CHARLES H HUMPHRIES	2	2	194	201	100	102	0	35	45	4	127,364	11,418	42,226
HILLCREST	C	DONALD LISK	0	14	518	520	232	179	0	117	26	0	164,529	1,920	8,400
HOPEWELL	C	CARROLL SPIVEY	9	1	238	308	230	160	0	46	66	14	110,480	1,800	11,664
HOWIE	C	DONNIE B CRUMP	29	16	188	189	123	85	0	28	39	14	63,445	4,498	6,318
INDIAN TRAIL FIRST	C	MICHAEL T WHITSON	103	152	2209	2301	2215	483	712	318	0	0	1,388,580		60,338
LAKEVIEW	C	DALE ROACH	9	12	380	394	465	205	0	131	67	0	265,403	4,000	26,528
LANES CREEK	C	JIMMY TARLTON	4	3	30	242	55	45	0	18	12	0	28,715	655	4,519
LEE PARK	C	DANNIE HAYES	0	5	242	278	82	68	0	38	17	8	68,472	612	3,956
LOVE	M	DON THOMPSON	5	0	0	0	0	0	0	15	0	0	26,873		1,578
MACEDONIA	C	ROBERT LATTA	15	0	273	277	197	145	71	77	102	17	124,075	12,702	35,006
MARSHVILLE FIRST	C	DOUGLAS E DANNER	3	4	256	405	244	124	0	88	60	22	179,248	9,577	34,150
MARY ELIZABETH	C	MICKEY CARNES	4	1	251	252	172	84	57	42	42	25	73,857	3,007	8,880
MIDWAY	C	DONNIE GAMBLE	10	19	234	264	266	147	26	44	47	17	118,458	4,211	13,957
MILL CREEK	C	MARVIN TYSON	7	10	255	333	208	83	68	24	47	19	110,843	3,625	10,199
MONROE FIRST	C	HARRY E POOVEY	8	21	784	965	398	127	21	152	160	67	397,274	48,601	84,877
MORGAN MILL ROAD	C	MICHAEL SHEEHAN	16	19	184	184	191	101	57	108	21	16	126,676	4,628	8,072
MOUNTAIN SPRINGS	C	PHILIP MCLEAN	10	6	396	518	245	150	165	97	99	19	186,989	7,800	22,730
MT HARMONY	C	H W "BUDDY" PIGG	24	36	859	897	473	279	0	109	100	28	436,754	17,945	68,719
MT MORIAH	C	DAVID S KESSLER	2	1	145	199	122	111	75	39	0	0	66,523	4,971	10,271
MT OLIVE	C	JERRY HANEY	1	1	45	65	25	21	0	10	0	0	42,000	1,600	4,115
MT PLEASANT	C	CLAUD DICK	1	5	227	279	169	91	0	57	54	30	107,511	5,700	13,967
MT ZION	C	U JACK WATTS	3	2	219	291	126	80	0	95	60	38	100,756	4,884	14,174
NEW HOPE	C	TOMMY BUTLER	0	0	157	189	73	60	0	18	30	12	78,102	3,939	10,619
NEW LIFE	C	BOBBY HELMS	0	13	61	103	60	63	0	25	17	8	35,533	2,346	3,057
NEW SALEM	C	WILLIAM W GANDY	0	2	392	462	145	133	0	83	67	30	117,174	8,256	21,241
OAK GROVE	C	JAMES PARKS												21,144	
OAKLAND	C	ROGER HEAD	3	5	477	483	249	112	0	62	41	31	234,645	8,400	26,749

UNION—CONTINUED

Churches		Pastor (For Addresses, see Directory in Back of Book)	Total Baptisms	Other Additions, Letter, etc.	Resident Church Membership	Total Church Membership	Sunday School Enrollment	Vacation Bible School Enroll.	Discipleship Training Enroll.	Church Music Enrollment	W.M.U. Enrollment	Brotherhood Enrollment	Total Receipts	Total for Cooperative Program	Total Mission Expenditures
OLIVE BRANCH	C		0	0	118	162	141	91	0	64	48	10	91,280	2,400	13,412
PHILADELPHIA	C		2	2	347	419	326	150	53	36	101	19	184,895	41,881	53,448
PLEASANT HILL	C	LEON WHITLEY	3	4	245	349	187	121	3	51	39	10	105,170	3,536	11,800
PROVIDENCE	C	LARRY COMBS												1,793	
ROANOKE	C	RICK BROWN	4	18	272	314	175	123	0	38	31	15	119,108	2,976	11,724
SANDY ACRES MISSION	M	JOHNNY SIMS	0	0	0	0	52	45	0	0	0	0	13,683	146	818
SANDY RIDGE	C	CLYDE R HAWKINS	10	8	327	427	227	104	86	59	61	34	141,409	10,405	17,872
SARDIS	C	KENN HUCKS	11	48	412	480	280	201	0	28	43	26	237,135	15,600	32,415
SECREST GROVE	C	GREG MILES	0	8	191	191	114	0	0	38	0	0	72,009		6,640
SHILOH	C	DON F WHITENER	17	24	426	530	365	117	0	144	105	51	303,278	27,441	58,576
SOLID ROCK	C	WAYNE BAKER	2	1	60	75	56	0	0	22	0	0	33,000		797
SUNSET PARK	C	MARK HAFENBREIDEL	0	2	182	186	99	0	30	24	4	0	166,547		23,689
SUTTON PARK	C	LAMAR PRICE	0	1	67	88	55	0	0	29	24	0	113,038	5,015	7,522
TRINITY	C	BARRY BYRD	17	20	304	305	159	120	0	61	14	15	131,785	586	8,438
UNION	C	JOE MULLIS	1	4	158	188	95	60	0	19	17	25	61,521	2,250	7,314
UNION GROVE	C	JOHN GREEN	2	5	245	293	128	85	35	21	60	16	95,160	5,625	17,427
WAXHAW	C	CARL W HOUSTON	4	3	169	202	93	101	0	30	17	32	78,414	2,100	8,328
WAXHAW FIRST	C	J KEITH BROWN	2	0	51	64	36	0	0	8	13	0	36,435	3,393	5,602
WEDDINGTON FIRST	C	WILLIAM T FOGARTY	14	27	261	279	269	125	66	49	49	26	305,877	11,500	25,340
WEST MONROE	C	CONLEY J BORDEAUX SR	43	55	1499	1527	798	280	100	71	25	25	429,500	1,260	20,435
WESTEND	M	DUELL HINSON			0	0	14						2,818		
WINGATE	C	JAMES G SOMERVILLE	9	24	444	614	357	140	0	104	126	45	548,428	14,740	61,200
WINGATE	M				0		20	71							
TOTAL FOR ASSOCIATION			**589**	**807**	**20472**	**23428**	**14500**	**7128**	**2091**	**3999**	**2822**	**1144**	**10,662,997**	**462,953**	**1,249,523**

UNITED

PARK ROAD	C	ALLEN LAYMON	29	52	505	921	346	123		176			498,000	2,600	106,000
SAINT JOHN'S	C	WILLIAM R KREMER												36,393	
TOTAL FOR ASSOCIATION			**29**	**52**	**505**	**921**	**346**	**123**		**176**			**498,000**	**38,993**	**106,000**

WEST CHOWAN

AHOSKIE FIRST	C	JESSE J CROOM	3	7	815	1058	521	90		210	134		358,103	31,065	57,956
ASHLEYS GROVE	C	DAVID ROSS	8	4	263	334	255	40		40	56	6	85,750	8,190	18,220
ASKEWVILLE	C	FREDDIE M HARRIS	5	1	343	477	276	0	74	39	82	53	116,651	10,000	32,274
AULANDER	C		5	6	224	340	173	0		48	62	52	98,200	3,667	6,961
BETHANY	C	TOMMY TRIPP	4	1	102	158	78	52	0	46	34	18	72,942	5,869	14,244
BETHEL	C	RICKY BARNES	2	0	70	122	55	0		14	14	0	47,266	1,858	3,201
BETHLEHEM	C		0	0	25	49	17						13,833	600	1,253
BRANTLEYS GROVE	C	JAMES C WARD	1	2	143	192	49	35		15	22	10	34,664	3,057	6,333
BUCKHORN	C	RAY CRAIG			188	271	79	51		31	36		63,791	1,230	5,050
CAPEHARTS	C	DONALD WILLIAMS	4	1	181	266	108	65		40	48	5	68,835	3,297	8,474
CASHIE	C	DAN R HUTCHINS	10	9	473	610	271	175	77	84	93	24	226,758	20,803	48,343
CENTER GROVE	C	JACK BYRD	1	0	126	224	86	42		16	33	15	50,423	3,098	8,305
CHRISTIAN HARBOR	C	JIMMY CONE	6	4	127	191	104	35		31	20		67,949	2,500	6,387
COLERAIN	C	ROBERT M KELLY JR	13	7	283	424	227	68	25	20	40	28	93,839	8,000	14,452
CONNARITSA	C	CLINTON LAWYER	1	1	102	170	59	30		13	20	17	32,204	1,029	3,107
CONWAY	C	JAMES E HESTER	3	2	325	456	256	65	16	64	88	22	186,259	19,566	37,758
CREECH MEMORIAL	C	LARRY SOBLOTNE		3	75	281	31	37	19	17	11		43,810	2,257	6,624
CREEKSVILLE	C	CECIL HARKEY JR	2	0	137	193	96	35		15	11	21	70,046	6,648	20,472
EARLYS	C	RONALD MCSWAIN		1	177	231	119	81		18	35	4	69,975	3,000	11,518
EDGEWOOD	C	CHRISTOPHER LEE	5	5	0		114	70		38	17	27	85,193	3,714	5,331
ELAM	C	RANDALL WATSON	0	6	89	145	54	8		22	21	10	49,215	2,251	10,325
ELM GROVE	C	JAMES HARTSELL	0	1	177	225	160	106	56	27	50	21	75,197	5,317	10,774
GALATIA	C	DAVID T FOSTER	8	9	426	537	430	214	146	132	139	96	274,438	14,000	51,838
GREEN CROSS	C		2	3	134	176	63	51	17	37	11	2	47,847	2,252	6,823
HARRELLSVILLE	C	TONY CAPEHART	1	2	119	210	98	60	2	56	14		80,151	12,350	30,432
HOLLY GROVE	C	EDWIN DACUS	0	0	27	35	16			7	9		5,896	125	1,237
HOLLY SPRINGS	C		0	2	44	87	36						23,424	1,912	3,358
HORTONS	C	L J ROGERS	0	0	27	51	10						5,378	250	876
JACKSON	C	JOE D MCLEAN	3	2	121	192	74	22		41	18	15	62,904	2,340	8,492
KELFORD	C	HENRY BOSCHEN	3	0	63	92	33	14			11		121,698	1,500	13,049
LASKER	C			4	89	157	51			15			20,674	219	1,324
LAWRENCE	C	J N BAGGET	2	1	74	114	56	48		42	8	11	33,700	3,222	5,657
LEWISTON FIRST	C	BLAKE HAYES	7	1	180	255	72			16	19	15	115,330	5,353	7,605

WEST CHOWAN—CONTINUED

Churches		Pastor (For Addresses, see Directory in Back of Book)	Total Baptisms	Other Additions, Letter, etc.	Resident Church Membership	Total Church Membership	Sunday School Enrollment	Vacation Bible School Enroll.	Discipleship Training Enroll.	Church Music Enrollment	W.M.U. Enrollment	Brotherhood Enrollment	Total Receipts	Total for Cooperative Program	Total Mission Expenditures
MARGARETTSVILLE	C			0	36	63	31			9	8		10,537	200	977
MARS HILL	C	J HINES ADAMS SR		1	119	282	87	38		35	44	7	50,707	3,635	7,747
MEHERRIN	C	BILLY SELLERS	8	6	387	524	231	131	18	28	111	50	135,975	14,890	23,010
MENOLA	C	HERMAN HICKS			44	79	44	5		14	34		21,075	1,650	3,212
MERRY HILL	C	RALPH KNIGHT	8	4	91	108	97	83		18	44	5	73,215	1,739	7,922
MOUNT CARMEL	C	WILLIAM NELSON			24	38	15			10	8		5,798	100	500
MOUNT TABOR	C	WINT HALE JR			104	154	68	27		27	24	17	65,007	1,568	7,653
MURFREESBORO	C	DAVIS SMITH JR	2	5	341	543	159	59	39	87	81		195,742	18,545	38,483
OAK GROVE	C	BOBBY SKEENS		4	74	107	56			15	10		41,245	3,625	9,636
PLEASANT GROVE	C	BRIAN FAISON		2	108	186	88			19		33	39,415	2,445	4,539
POTECASI	C			0	153	225	100	50		12	48		41,375	3,817	10,648
POWELLSVILLE	C	C T EDMONDSON JR	1	2	152	236	127	60		14	49	9	81,794	11,643	18,184
REPUBLICAN	C	HARVEY JACKSON	0	0	38	75	35	0	6	12			31,212	3,262	6,842
RICH SQUARE	C	BOB ROGERS	1	1	177	315	104	54		24	25	12	70,398	5,430	8,991
RIVERSIDE	C		3	2	141	225	109	54		42	27		53,454	1,055	3,707
ROBERTS CHAPEL	C		0	3	91	116	69	28		23	27	19	44,061	2,000	4,949
ROSS	C		4	1	228	283	125	103	0	28	39	23	73,434	4,826	11,660
SAINT JOHN'S	C		2	0	181	257	108	54		41	32	5	53,463	3,408	7,310
SANDY RUN	C													1,345	
SEABOARD	C		3	0	116	177	83	50		25	25	17	55,479	4,025	9,801
SEVERN	C	KRISTOPHER BEAMAN		0	98	154	68	23		19	5		40,793	2,625	7,803
SILOAM	C	THURMAN HAYES	4	0	111	153	61	58		17	19	6	53,000	1,215	3,961
UNION	C	JOHN BAKER	5	32	245	316	220	110	63	51	41		153,406	7,922	19,504
WAKELON	C	DANIEL M SPELL		0	20	58	26						11,431	202	961
WINTON	C	STEPHEN MOORE		0	259	283	136	70	18	27	52	39	87,899	6,895	14,297
WOODLAND	C	J LEMAR WHEELER	7	0	134	278	110	86		35	33	16	68,056	7,437	15,022
TOTAL FOR ASSOCIATION			**147**	**148**	**9221**	**13558**	**6484**	**2637**	**576**	**1826**	**1942**	**730**	**4,360,314**	**306,044**	**715,372**

WILMINGTON

ATKINSON	C			5	135	217	118	39		18	15		84,926	1,275	15,215
BARLOW-VISTA	C	CHARLES TRULL	7	3	196	286	83	62		13	25	11	108,359	9,953	19,015
BEAR BRANCH	C	STAN JENKINS	5	1	119	181	86			6	11		17,336	519	1,977
BETHLEHEM	C	CHARLES FLYNN SR													
BURGAW	C		11	17	483	662	285	133		95	108	28	163,496	10,000	31,693
CALVARY	C	RICHARD EVERETT	26	37	1087	1649	796	248	100	183	107	14	784,459	76,566	109,993
CANETUCK	C	BILLY MOORE	3		31	49	20				8				373
CAROLINA BEACH FIRST	C													8,866	
CASTLE HAYNE	C	BILLY FOWLER	77	100	550	695	249	251	250	125	120	101	230,000	840	24,000
CENTERVILLE	C	NORMAN WHEELER	3	1	130	190	100	70		26	51	5	97,142	3,200	26,981
CHARITY	C	ROLAND DAUPHINAIS	2	10		0	25			11			24,749		45
COLLEGE ACRES	C	JEFF NICHOLS	61	115	1059	1213	752			221	99	44	714,949	15,000	40,513
EVANGELISTIC	C	GREG NOLAND													
FOREST HILLS	C	JAMES CAGLE	2		274	343	120	46		16	15	12	76,784	2,899	14,513
FREEDOM	C	JAMES NAPIER	16	44	576	599	412	196		89	144	12	478,296	27,572	70,306
GIBSON AVE	C	BILL DIXON	1	7	146	410	95	92	23	26	13	9	47,726	3,219	6,409
GREENFIELD	C	STACY WELLS	2	5	243	294	73			34	18		25,102	54	342
HAMPSTEAD	C	MELVIN HALL	27	44	496	621	273	8	109	90	109	36	202,565	11,677	33,337
HAW BLUFF	C	ROBERT M COMPTON	3		132	149	85	50	0	43	28		92,084	1,000	10,889
HOPE	M	LARRY NEWKIRK		25	0		25						400		100
IVANHOE	C	JIMMY SUGGS JR			47	59	43	15		10			21,804	550	4,150
KURE BEACH FIRST	C	JOSEPH PETERSON	1	5	64	185	38			17	15		51,283	1,688	4,350
LAKE FOREST	C	RALPH E HOLT JR	28	8	224	711	274	115	81	77	27	28	177,552	16,651	30,391
LONG CREEK	C	ALTON WATKINS	5	2	157	201	63	29		12	12	6	42,188	1,400	5,311
LONG LEAF	C	EUGENE RIDLEY	33	38	2219	2360	751	171		194	121	20	440,387	42,557	61,663
MASONBORO	C	GORDON A WRIGHT JR	20	25	611	698	411	116	63	62	128	34	282,202	22,231	47,910
MOORES CREEK	C	PHILIP G EAKINS JR	5	7	121	156	64	0	0	12	0	0	40,677	3,243	7,222
MOUNT HOLLY	C	DANNY JOHNSON	1	4	88	155	82	35	11	17	23	15	52,292	4,350	8,346
MYRTLE GROVE	C	CHARLES STRICKLAND	9	25	343	387	120	81	16	33	73	0	139,747	7,421	13,292
NEW HOPE	C		0	0	129	159	61	50	19	21	23	0	26,023	1,936	4,200
NORTHSIDE	C	KENNETH CHINN	18	37	494	506	239	60	3	62	25	40	221,088	9,000	27,197
OAK GROVE	C	PATRICK HOWELL	2	3	85	91	30	0	0	0	0	0	66,169	595	1,044
OGDEN	C	DUNCAN FUTRELLE	8	15	444	490	188	197	10	110	90	18	160,202	11,733	26,884
OLIVET	C	GWYN REEVES	0	0	130	203	45	23	0	9	10	0	51,090	3,600	7,856
PENDERLEA	C	JOHN SELLARS	2	9	92	160	58	65	0	11	15	0	2,906	791	2,934
PINE VALLEY	C	DAVID MCLAURIN	45	68	877	1068	824	230	1	174	80	31	796,944	12,705	146,650
PINE VIEW	C	JOE DAVIS	0	0	33	43	16	36	0	0	0	0			
PRIMERA IGLESIA	C	AGUSTINE LARA	15	5	50	55	111	0	27	29	11	0	17,318	180	1,215

WILMINGTON—CONTINUED

Churches		Pastor (For Addresses, see Directory in Back of Book)	Total Baptisms	Other Additions, Letter, etc.	Resident Church Membership	Total Church Membership	Sunday School Enrollment	Vacation Bible School Enroll.	Discipleship Training Enroll.	Church Music Enrollment	W.M.U. Enrollment	Brotherhood Enrollment	Total Receipts	Total for Cooperative Program	Total Mission Expenditures
RILEY'S CREEK	C	JAMES W QUALLS JR	2	8	329	471	182	82	0	61	64	0	182,339	7,348	106,336
ROCKY POINT	C	ELBERT N BRADSHAW	8	12	74	151	84	65	17	39	24	11	35,145	1,308	3,593
SAINT PAUL MSRY	C	MALCOM LEWIS													
SCOTTS HILL	C	EDDIE DAVIS	36	69	739	812	920	178	325	145	102	12	428,627	21,210	38,333
SEA GATE	C	ROBERT E LEE	10	2	466	598	212	110	0	24	81	12	126,474	100	4,525
SHILOH	C		8	10	287	397	127	97	31	30	27	19	90,826	8,001	15,390
SILVER LAKE	C	MICHAEL K MOORE	4	13	214	363	105	86	0	30	40	30	94,744	3,559	10,936
SOUTHSIDE	C	RONALD BRYAN	11	12	740	1070	331	150	0	70	66	20	223,665	7,442	32,074
SUNSET PARK	C	M. DAVID MYERS	8	4	848	1474	562	128	0	132	87	43	295,600	21,353	36,763
SURF CITY	C	DONALD K HORN	15	8	286	368	324	236	10	33	26	16	125,068	5,414	21,030
TEMPLE	C	JAMES D WHETSTONE	3	6	699	967	287	80	0	121	133	36	270,504	12,654	30,475
TOPSAIL	C	RICK ARMSTRONG	9	15	95	97	67	52	0	26	10	17	67,260	676	5,100
VICTORY	C	HORACE HALL	22	23	198	198	185	0	56	58	34	30	123,103	1,357	14,994
WALLACE	C	DENNIS N BAZEMORE	6	9	468	768	301	324	94	120	195	76	299,784	17,333	59,236
WATHA	C	TIMOTHY J FLINT	5	0	86	130	39	45	0	33	22	7	30,927	450	3,090
WHISPERING PINES	C	CHARLES C HARRIS	2	14	176	184	146	85	0	35	31	40	85,016	3,557	11,511
WILLARD	C	ROBERT G MILLIS	2	4	156	204	73	45	6	25	25	7	52,315	4,495	12,774
WILMINGTON FIRST	C	MICHAEL G QUEEN	35	115	1317	1476	1107	200	240	255	195	80	845,343	37,976	153,479
WILMINGTON KOREAN	C	TAE K LEE	3	0	0	35	59	0	57	12	15	7	48,000	1,441	3,320
WINTER PARK	C	MICHAEL TUTTEROW	9	50	1308	1610	903	198	254	249	188	108	936,854	25,239	84,765
WRIGHTSBORO	C	HARVEY H WHALEY JR	16	16	734	972	745	246	104	120	115	69	560,505	19,246	37,358
WRIGHTSVILLE BEACH	C	DANNY R HAWKINS	11	21	378	514	216	80	0	89	43	46	470,922	11,749	32,908
TOTAL FOR ASSOCIATION			**663**	**1076**	**21463**	**28104**	**13990**	**4905**	**1907**	**3553**	**3047**	**1150**	**11,131,266**	**525,179**	**1,524,306**

YADKIN

ARLINGTON FIRST	C	RICHARD THOMAS	5	4	339	399	140	78		56	31	18	104,325	7,408	17,507
BEAR CREEK	C	RICHARD ESKEW	1	3	292	310	126	115		24	22		94,244	1,413	40,436
BETHEL	C	GRADY TRIVETTE	4	1	194	234	107	82		25	32	22	48,714	2,265	6,250
BLAISE	C	GLENN SELLERS	4	20	481	490	377	170	37	97	57	38	255,049	2,807	44,099
BOONVILLE	C	LARRY THOMPSON	1	2	399	509	402	164	2	191	130	30	224,049	19,603	44,228
BREAD OF LIFE	C			3	122	123	53			21	13	16	34,530	1,500	4,581
CHARITY	C			3	229	295	158	129		48	56	3	63,724	8,841	21,371
COURTNEY	C		2	4	284	373	156	100	27	68	44	14	145,466	13,672	31,004
DEEP CREEK	C	RONALD DAVIS	2	5	239	350	150	35		78	44	14	84,826	4,900	8,672
EAST BEND	C	DAVID J BRADY	9	17	188	261	104	76		18	23	22	63,524	1,950	8,970
ENON	C	DAVID SOUTHERN	4	11	425	525	274	189		100	98	14	194,884	14,665	39,506
FIRST	C	DAVID STEVENS	7	2	320	351	255	90	76	84	48	9	100,553	18,000	42,140
FLAT ROCK	C	CHARLES T TOWERY	7	11	265	323	217	79		67		5	103,706	6,614	12,271
FORBUSH	C	JOHN WILKINSON	3	8	327	427	178	157		70	40	30	128,167	17,378	25,240
FRIENDSHIP	C			3	144	227	134	55		77	19		63,366	1,570	9,300
GREEN MEADOWS	C	MITCHELL R DAVIS	11	9	332	406	225	126	50	61	67	50	207,000	13,438	39,980
HUNTSVILLE	C	DENNIS BELL	1	17	182	192	166		25	27	38	23	71,041	1,756	5,349
JONESVILLE FIRST	C	MAX HILL	4	13	409	575	285	120	1	113	48	30	263,538	20,811	39,872
MAPLEWOOD	C	FREDDIE BRASWELL	6	10	77	77	99		14	44	9	8	163,969	1,212	13,157
MOUNTAIN VIEW	C	TIM TUCKER	4	8	292	411	345	245	14	61	76	14	192,808	1,342	26,164
NORTH OAK RIDGE	C	SAMMY SHOAF													
RICHMOND HILL	C	RALPH STANLEY SR	3	2	290	416	273	123		62	80	47	159,457	13,161	29,619
ROCK SPRING	C	JESSE STROUD	5	2	151	181	116	92		30	11	10	80,857	4,387	19,475
SANDY SPRINGS	C	DAVID KISER	6	6	237	314	159	139		64	57	42	115,816	2,873	30,004
SHADY GROVE	C	JAMES PULLEY	12	6	248	313	165	115		68	31		117,380	865	18,273
SOUTH OAK RIDGE	C	PHILLIP BEAVERS	10	3	254	298	159	94	37	35	73	26	142,099	12,968	21,656
SPANISH MISSION	M	MANUEL URIETA	12	8	32	43	137	52			6		21,394	2,102	3,203
SWAIMS	C		1	2	304	364	50			19	10		41,808	300	2,372
UNION GROVE	C	KENNY GOODEN	7	22	373	448	411	150		72	59	23	214,697	16,811	28,951
WEST YADKIN	C	RALPH DALE	3		178	197	68	47		15	37	5	44,580	1,425	4,920
ZION	C		2		121	173	66	60	20	15	7	7	42,813	2,865	10,013
TOTAL FOR ASSOCIATION			**136**	**205**	**7728**	**9605**	**5555**	**2882**	**303**	**1710**	**1266**	**520**	**3,588,384**	**218,901**	**648,583**

Churches		Pastor (For Addresses, see Directory in Back of Book)	Total Baptisms	Other Additions, Letter, etc.	Resident Church Membership	Total Church Membership	Sunday School Enrollment	Vacation Bible School Enroll.	Discipleship Training Enroll.	Church Music Enrollment	W.M.U. Enrollment	Brotherhood Enrollment	Total Receipts	Total for Cooperative Program	Total Mission Expenditures
YANCEY															
BANKS CREEK UNION	C				0										
BEE LOG	C	ROSS LEWIS			0										
BLUE ROCK	C	KENNETH FORBES			0										
BOLENS CREEK	C	VERNON BUCHANAN	1	3	194	259	151	77	49	58	29	15	98,549	9,101	28,714
BROWNS CREEK	C	PAUL SILVER	6	3	152	238	153	73	53	42	15	0	64,372	1,950	11,206
BURNSVILLE FIRST	C	RICHARD L MURI	8	6	389	534	217	92	26	111	43	6	192,911	11,226	28,731
BYRDS CHAPEL	C	BENNIE PHILLIPS	3	6	71	101	64	45	0	36	0	0	22,500		1,850
CANE RIVER	C	ROBERT MELVIN	6	0	126	187	100	65	19	15	0	0	67,478	4,031	21,136
CRABTREE	C														
FAIRVIEW	C	JAMES GREEN	0	1	72	170	42	0	0	23	0	0	33,678	2,423	5,042
HALLS CHAPEL	C	HOLT WHITSON	0	3	63	65	63	21	0	24	0	0	33,111		1,950
LAUREL BRANCH	C	RAY STRICKLAND	0	2	67	95	45	8	0	37	6	0	28,523	2,238	10,964
MOUNT MITCHELL	C	FORREST WESTALL	0	0	105	221	82		0	43	0	0	35,068		5,862
MOUNT PLEASANT	C	LEE BOGGS	12	11	120	170	107	87	2	44	6		29,081	1,553	3,597
PLEASANT GAP	C	RICHARD SULLINS	8	3	151	191	117	99	0	18	0		98,269	5,585	18,078
PLEASANT GROVE	C	DORNE AYERS	0	1	68	132	53	36	0	0	10	0	16,389		4,036
SHOAL CREEK	C	HARVEY SHARPE	0	8	127	134	121	126	15	40	57	20	78,423	2,047	11,404
SOUTH ESTATOE	C	ROBERT SCROGGS	15	6	110	257	125	101	62	33	37	32	60,313	6,250	19,784
WEST BURNSVILLE	C	SAMUEL GORE	6	7	320	454	306	126	96	74	55	35	224,108	17,581	55,503
WINDOM	C	CHARLES WILLIS	8	11	162	162	84		0	39			68,350		10,923
YOUNGS CHAPEL	C	LAWRENCE GLENN	5	2	73	155	36	38	0		5		27,000	1,165	4,937
TOTAL FOR ASSOCIATION			**78**	**73**	**2370**	**3525**	**1866**	**994**	**322**	**637**	**263**	**108**	**1,178,123**	**65,151**	**243,717**
YATES															
ANGIER AVENUE	C	KEVIN BYERS	1	7	419	478	168	12	0	39	31	0	230,029	17,684	36,331
BAHAMA	C	ROCKY GREGORY	7	2	204	228	112	69		40	54	14	163,993	4,465	14,330
BELLS	C	ELMER JOYNER	4	7	212	291	96	51	38	30	49	35	69,760	1,448	8,778

BEREA	C	J A FOGLEMAN		8	147	208	52	34	0	30			50,479	1,263	5,321
BETHESDA	C	JOHN BUTLER	28	33	850	956	599	216		185	113	70	729,435	33,818	96,586
BRAGGTOWN	C	CARL GARNER	8	11	488	538	266	156	0	121	29	25	298,368	2,506	16,904
CALVARY	C	ROBERT L PHILLIPS	4	7	372	394	241	96	0	112	61	13	311,202	17,836	36,422
CARRBORO	C	JACK MERCER	5	21	346	517	401	95	96	119	20	7	409,599	18,537	36,968
CEDAR FORK	C	CHARLES A ADMIRE	2	2	187	248	140	88		81	40	18	146,616	37,898	42,867
CHEEK HEIGHTS	C	ALMOND HOLLEY	6	12	144	168	58	26		21	33	10	50,344	984	3,472
CRESSET	C	DANNY R GLOVER	20	26	591	752	467	241	50	96	47	55	395,519	34,586	110,134
DAYSPRING FELLOWSHIP	C	EMORY M BARE	2	4	61	72							102,318	1,000	12,329
DURHAM MEMORIAL	C	GERALD GOODWIN	18	11	687	979	512	195	30	93	97	23	363,133	47,542	75,306
EBENEZER	C	TOBIE P STONE JR	29	27	755	793	351	141	59	83	45	55	331,449	9,500	22,399
EDGEWOOD	C	RICHARD HEDGES	8	6	264	306	200	78		14	48	15	108,286	3,123	6,084
EPHESUS	C	ELWOOD C MASSEY JR	6	12	208	278	183	80	22	22	42	23	155,572	5,178	13,346
FAITH	C	KEITH MENSHOUSE	9	4	520	537	253	218	62	78	61	25	181,095	6,174	22,283
FARRINGTON ROAD	C	JIM GREENLEE	1	15	83	92	73			23			70,784	2,611	12,691
FIELDCREST	C	NORMAN GOSSETT	3	3	149	183	37	39		11			33,682	481	3,804
FIRST	C	B E WHITE JR	9	8	363	450	190	126	0	90	67	27	194,357	10,293	20,120
FIRST DURHAM	C	N ALLAN MOSELEY	19	58	1678	2049	753	109		180	92	18	1,411,137	74,415	135,895
FIRST UNITED ANTIOCH	C	HAROLD J COBB SR	26	30	141	141	103	62	35	100	40	0	49,000		1,000
GORMAN	C	STEVE L JARVIS	20	27	638	891	535	313		153	60	25	590,081	40,937	100,375
GRACE	C	WALTER A ISLEY	2	3	394	791	305	126	0	45	101	0	530,312	27,193	55,435
GREATER JOY	C	JAMES E DANIEL	9	38	544	544	155			113	19		176,000	375	
GREY STONE	C	MALBERT SMITH JR	35	42	2427	3002	900	111	130	271	52	32	1,209,303	83,940	125,673
GUESS ROAD H	C	GARY L BYRD	6	7	695	771	276	210	0	77	50	21	415,941	14,001	34,804
HOLLOWAY STREET	C														
HOMESTEAD HEIGHTS	C	STEVE A SPANGLER	40	38	1162	1451	931	295	95	401	127	28	724,653	10,922	47,970
HOPE VALLEY	C	JAMES I MURPHY	8	7	424	481	413	88		58	56	12	309,633	8,700	18,217
IMMANUEL	C	RAYMOND C JOHNS JR	6	13	362	409	160	86	0	70	88	33	192,236	17,788	37,001
KOREAN MISSION	M	PAUL Y JEONG	16	15	53	53	58			21	20	14	22,043	1,672	4,643
LAKEWOOD	C	FRANCIS E DENTON	2	2	211	415	112	21	45	25	15	15	124,390	4,872	16,619
LAWRENCE ROAD	C	RICHARD L MARKLEY	4	5	75	149	72	137		34	18	29	63,823	2,630	5,888
LEESVILLE ROAD	C	TIMOTHY ROGERS	10	10	148	148	99	66		21	21	8	93,311	9,624	23,067
LOWES GROVE	C	FOREST M GALE JR	3	9	385	550	203	92		75	48	21	132,506	226	10,356
LYSTRA	C	EVERETTE J SMITH	1	1	116	156	80	40	16	33	36		50,975	1,850	6,090
MOUNT HERMON	C	JOSEPH BOSTIC	8	15	415	502	215	106	14	40	60	36	179,430	23,259	39,324
MT CARMEL	C	RON BOSWELL	1	6	234	331	206	99	17	55	63	24	162,961	8,375	23,375
MT MORIAH	C	ROBERT WEATHERLY	4	6	305	408	119	70		43	60	13	138,397	5,000	16,287
MT GILEAD	C	DEAN M KILLMON	6	5	272	355	175	100	73	13	39	27	114,287	8,370	18,425
MT PISGAH	C	FLOYD I ENZOR			188	252	92	52		20	10		77,219	8,125	15,250
NEW JERUSALEM	C	JOHN L CALDWELL	1	3	106	108	94	65	0	74	33	4	104,849	900	4,244

YATES—CONTINUED

Churches		Pastor (For Addresses, see Directory in Back of Book)	Total Baptisms	Other Additions, Letter, etc.	Resident Church Membership	Total Church Membership	Sunday School Enrollment	Vacation Bible School Enroll.	Discipleship Training Enroll.	Church Music Enrollment	W.M.U. Enrollment	Brotherhood Enrollment	Total Receipts	Total for Cooperative Program	Total Mission Expenditures
NORTH DURHAM	C	CHARLES E RUTT	2		39	41	34			10	12		28,435	473	1,338
OLIVE BRANCH	C	FRED WILLIAMS	3	10	182	227	61		37	14	25	27	78,072	6,204	11,981
PAGE ROAD	C	BRYAN J CHESTNUTT	0	5	169	180	147	0	15	12	12	0	46,516	4,162	5,600
PARK VIEW	C	RON HARRISON	1	8	133	357	127	51	0	20	36		107,523	5,755	11,772
PARKWOOD	C	E L BRADLEY		3	166	265	24	29		5			82,136		743
PLAINVIEW	C	RANDY WILLIS		2	366	393	200	73	30	46	61		120,702	12,437	23,533
RED MOUNTAIN	C	DAVID A THOMAS	21	10	421	440	192	98	74	50	42	13	115,653	2,663	14,608
RIDGECREST	C	DON CHASTEEN	26	23	1082	1262	820	285	0	189	81	44	586,559	51,500	82,121
ROSE OF SHARON	C	RICK J COCKERHAM	34	35	503	568	297	223	26	62	68	55	274,593	8,076	21,263
SPANISH	M	MARIO MORENO	2	1	24	25	27			8			3,975	323	444
SUNRISE	C	RODNEY L CHANEY	0	17	69	79	99	0	55	11	0	0	79,053		3,006
TEMPLE	C	STEVE TEAGUE	1	17	459	813	409	55		62	89	29	354,336	32,458	31,949
THREE RIVERS	C	MARSHALL WALKER		4	103	110	99	40		15	15		138,255	2,316	11,622
TRINITY	C	WILLIAM A HAYNES		1	247	306	71	52	10	8	21	10	58,987	2,494	5,439
UNIVERSITY	C	MITCHELL SIMPSON	3	31	473	473	444	135	28	91	83	13	1,327,537	3,840	17,386
WATTS STREET	C	J T MELVIN WILLIAM	3	16	843	1141	354	45		48	18		410,000	750	60,675
WEST DURHAM	C														
WESTWOOD	C	JAMES ROBERTSON		6	206	336	85	40		28	23	14	115,712	10,721	19,044
YATES	C	C RONALD CUMBIE	12	24	628	940	577	80	65	164	55	30	939,808	43,359	55,919
TOTAL FOR ASSOCIATION			**505**	**779**	**24136**	**30381**	**14522**	**5415**	**1122**	**4053**	**2586**	**1010**	**16,136,359**	**797,631**	**1,714,856**

C—CHURCH
M—MISSION

* THESE STATISTICS ARE FROM PREVIOUS YEARS. NO 1995 STATISTICS WERE REPORTED BY THIS CHURCH.

1995 Statistical Summary

Churches and Membership	1994	1995
Number of Churches	3,531	3,614
Number of Missions	89	86
Resident Members	940,117	894,766
Non-resident Members	261,378	241,033
TOTAL MEMBERSHIP	1,201,495	1,135,799
Average Membership of the Churches	340	
Number of Baptisms	24,181	24,294
Percentage of Change	1.72%	0.47%
Number of Other Additions	31,866	31,055
Total Additions	56,047	55,349
Loss of Membership by Death, Letter, etc.	40,267	41,796
Net Membership Gain	15,780	13,553
Number of Churches Reporting No Baptisms	864	1,017
Ratio of Baptisms to Resident Membership	1 to 38.88	1 to 36.83
Stewardship of Money		
Total Receipts of the Churches	$495,207,502	$494,007,242
Percentage of Change	13.70%	-0.24%
GIFTS FOR MISSION CAUSES		
Cooperative Program (Convention Business Office Records)	$ 27,703,911	$ 28,507,928
Other Mission Offerings (Annual Church Profile Records)	$ 42,415,392	$ 69,531,226
TOTAL MISSION GIFTS	$ 70,119,303	$ 98,039,154
DIVISION OF TOTAL MISSION DOLLAR		
Cooperative Program	39.51%	29.08%
Other Mission Offerings	60.49%	70.92%
PROPORTION OF TITHES AND OFFERINGS FOR MISSIONS		
Cooperative Program	5.59%	5.77%
Other Missions Offerings	8.57%	14.07%
TOTAL PROPORTION FOR MISSIONS	14.16%	19.85%
LOCAL EXPENDITURES (includes some borrowed money)		
New Buildng and Property	$ 37,852,726	$ 41,291,306
Other Local Costs	$340,441,586	$348,379,483
TOTAL LOCAL EXPENDITURES	$378,294,312	$389,670,789
GRAND TOTAL EXPENDITURES		
Total Mission Gifts	$ 70,119,303	$ 98,039,154
Total Local Expenditures	$378,294,312	$389,670,789
TOTAL EXPENDITURES	$448,413,615	$487,709,943
Percentage of Change from Previous Year		
Cooperative Program	4.14%	2.90%
Other Mission Offerings	9.08%	63.93%
Total Mission Expenditures	7.07%	39.82%
New Building and Property	19.10%	9.08%
Other Local Expenses	-4.08%	2.33%
Total Local Expense (including building)	-2.17%	3.01%
Grand Total Expenditures	-0.83%	8.76%

PER CAPITA GIFTS FOR ALL CAUSES (based on Total Membership)		
Cooperative Program	$ 23.06	$ 25.10
Other Mission Offerings	$ 35.30	$ 61.22
Total Mission Causes	$ 58.36	$ 86.32
Total Tithes and Offerings	$ 412.16	$ 434.94

NOTE: Cooperative Program figures are from records in the Business Office of the Baptist State Convention for the calendar year. All other figures are from the Annual Church Profiles.

Churches Reported Giving Nothing Through the Cooperative Program	599
Churches Reported Giving Nothing Through Any SBC Mission Cause	228

Church Organizations

Sunday School Enrollment		
Churches with Sunday Schools	3,406	3,325
Sunday School Enrollment	664,930	624,270
Percentage of Enrollment Change	-0.54%	-6.11%
Average Enrollment	195	188
Percentage of Churches Reporting Sunday School	96.46%	92.00%
Vacation Bible School		
Churches with Vacation Bible Schools	2,876	2,987
Vacation Bible School Enrollment	302,386	287,807
Percentage of Enrollment Change	-6.05%	-4.82%
Average Enrollment	105	96
Percentage of Churches Reporting VBS	81.45%	82.65%
Discipleship Training		
Churches with Discipleship Training	1,593	2,153
Discipleship Training Enrollment	153,659	71,666
Percentage of Enrollment Change	-6.68%	-53.36%
Average Enrollment	96	33
Percentage of Churches with Discipleship Training	45.11%	59.57%
Woman's Missionary Union		
Churches Reporting Organizations	2,653	2,839
WMU Enrollment	138,391	128,216
Percentage of Enrollment Change	3.38%	-7.35%
Average Enrollment	52	45
Percentage of Churches Reporting Organizations	75.13%	78.56%
North Carolina Baptist Men		
Churches Reporting Organizations	2,070	2,472
NCBM Enrollment (Men & Boys)	76,095	52,873
Percentage of Enrollment Change	2.07%	-30.52%
Average Enrollment	37	21
Percentage of Churches Reporting Organizations	58.62%	68.40%
Music Ministry		
Churches Reporting Music Ministries	3,127	3,173
Music Ministry Enrollment	182,198	178,226
Percentage of Enrollment Change	-1.94%	-2.18%
Average Music Ministry Enrollment	58	56
Percantage of Churches Reporting Music Ministries	88.56%	87.80%

Associational Directory

ASSOCIATION	MODERATORS	CLERKS
ALEXANDER	KENNETH WALTERS; PO BOX 198; STONY POINT, NC 28678	EMILINE WAGNER; 4173 RINK DAM RD.; TAYLORSVILLE, NC 28681
ALLEGHANY	ROBERT RICHARDSON; ROUTE 4 BOX 225; SPARTA, NC 28675	KAREN R SEALEY; ROUTE 2 BOX 139; ELKIN, NC 28621
ANSON	RICHARD H JOHNSON; 502 E CASWELL STREET; WADESBORO, NC 28170	NELLIE THOMAS; ROUTE 2 BOX 141-A; POLKTON, NC 28135
ASHE	CHARLES KING; ROUTE 3 BOX 312; WEST JEFFERSON, NC 28694	JEANNIE MCNEILL; 3950 HUCKLEBERRY RIDGE RD; CRUMPLER, NC 28617
ATLANTIC	GARY MCCOLLOUGH; 119 BUNCH ROAD; BEAUFORT, NC 28516	KIM PITTMAN; 486 HARKERS ISLAND RD; BEAUFORT, NC 28516
AVERY	BILL JONES; PO BOX 625; NEWLAND, NC 28657	HAZEL FRANKLIN; 44 GEORGE WHITE LANE; NEWLAND, NC 28657
BEULAH	TIM HOWELL; ROUTE 5 BOX 69; ROXBORO, NC 27573	HELEN MASON; 206 WINDSOR DRIVE; ROXBORO, NC 27573
BLADEN	DAVID E RUTLAND; ROUTE 5 BOX 2590-C; FAYETTEVILLE, NC 28301	WANDA HERRING; ROUTE 1 BOX 69; TAR HEEL, NC 28392
BLUE RIDGE	JIM BREWER; 2265 OLD HIGHWAY 221 S; MARION, NC 28752	CAROLYN DAVIS; ROUTE 3 BOX 50; NEBO, NC 28761
BRIER CREEK	JIMMY MADISON; 5549 HENDERSON RD; HAMPTONVILLE, NC 27020	PAUL WELLS; 5849 WELLS HOLLOW RD; HAMPTONVILLE, NC 27020
BRUNSWICK	MACON WOOD; 1920 WONDERLAND STREET SW; OCEAN ISLE, NC 28469	LALON WILLOUGHBY; 1555 BLACKGUM STREET SW; SUPPLY, NC 28462
BRUSHY MOUNTAIN	JAMES E HORTON; 301 WOODLAND BLVD; NORTH WILKSBORO, NC 28659	GEORGE MCNEIL; 1128 WINKLER MILL ROAD; WILKESBORO, NC 28697
BUNCOMBE	JAMES LAMB; 112 HARBIN STREET; SWANNANOA, NC 28778	NANCY M OWEN; 227 HAZEL MILL ROAD; ASHEVILLE, NC 28806
BURNT SWAMP	LARRY LOCKLEAR; ROUTE 2 BOX 835; RED SPRINGS, NC 28377	BILLY HAMMONDS; ROUTE 2 BOX 83-A; PEMBROKE, NC 28372
CABARRUS	MICHEAL L SASSER; 16100 CABARRUS ROAD; CHARLOTTE, NC 28227	JOYCE KLUTTZ; 3201 OLD SALISBURY ROAD; CONCORD, NC 28025
CALDWELL	BOB LOWMAN, JR; RT 1 BOX 444; LENOIR, NC 28645	ANN HATTON; PO BOX 1555; LENOIR, NC 28645
CAROLINA	WW WILLINGHAM; 720 ORRS CAMP ROAD; HENDERSONVILLE, NC 28792	LUCY G SITTON; ROUTE 2 BOX 477; HENDERSONVILLE, NC 28792
CATAWBA RIVER	DARRELL SAUNDERS; 7262 RHODHISS RD; CONNELLY SPRINGS, NC 28612	BARBARA HART; PO BOX 841; MORGANTON, NC 28680
CENTRAL	STEPHAN WELBORN; 5274 JENNIFER COURT; ARCHDALE, NC 27292	MARGARET ANGEL; 3805 PLEASANT GARDEN ROAD; GREENSBORO, NC 27406
CHEOAH	J BURLEN ALDRIDGE; RR 2 BOX 198; ROBBINSVILLE, NC 28771	NELLIE A PHILLIPS; ROUTE 1 BOX 174; ROBBINSVILLE, NC 28771
CHOWAN	FAYE OBER; 113 ROCKY HOCK CHURCH ROAD; EDENTON, NC 27932	DEBORAH MANNING; 20 C AINSLEY ROAD; HERTFORD, NC 27944
COLUMBUS	ROBERT HOWARD; PO BOX 1002; WHITEVILLE, NC 28472	WANDA MEARES; 208 S THOMPSON STREET; WHITEVILLE, NC 28472
CULLOM	ALLEN HOBGOOD; ROUTE 2 BOX 0; MACON, NC 27551	DELAINE M PERKINSON; PO BOX 116; WISE, NC 27594
DAN VALLEY	KEITH BRADSHER; 1323 WASHINGTON STREET; EDEN, NC 27288	MARTHA CASH; 145 CAMP ROAD; REIDSVILLE, NC 27320
DOCK	GROVER FAULK; 925 SHUG NORRIS ROAD; TABOR CITY, NC 28463	CAROLYN K GORE; ROUTE 3 BOX 197-B; TABOR CITY, NC 28463
EASTERN	ALLEN OVERTON; PO BOX 1694; CLINTON, NC 28328	OTTIS L KING; 8565 S NC 41; WALLACE, NC 28466
ELKIN	JACK GENTRY; 225 ADAMS RIDGE ROAD; STATE ROAD, NC 28642	MARY HAYNES; 177 AARON DRIVE; ELKIN, NC 28621
FLAT RIVER	JOHNNY BRUMMIT; 4053 HWY 96 SOUTH; OXFORD, NC 27565	GERALD R FRAZIER; 1559 WALTER HITE ROAD; OXFORD, NC 27565
FRENCH BROAD	BRUCE BUCKNER; 183 GOUGHES BRANCH ROAD, LEICESTER, NC 28748	ELIZABETH CLAYTON; PO BOX 83; MARS HILL, NC 28754
GASTON	JAMES LOWERY; 2315 CAMP ROTARY ROAD; GASTONIA, NC 28052	SANDRA TATE; 1607 RANKIN LAKE ROAD; GASTONIA, NC 28052
GREEN RIVER	JAMES DAVES; 631 OAKLAND ROAD; SPINDALE, NC 28160	TERESA SAMS; 231 WOODSIDE DRIVE; FOREST CITY, NC 28043
HAYWOOD	JACK SAMMONS; 7 TIMBERLINE ROAD; CANTON, NC 28716	SANDY CLINTZ; ROUTE 4 BOX 12AA; CLYDE, NC 28721
JOHNSTON	ROBERT L COOKE; 16657 BUFFALO ROAD; WENDELL, NC 27591	NORMAN BAND; 90 OLD MALLARD ROAD; SMITHFIELD, NC 27577
KINGS MOUNTAIN	JIM BRACKETT; 500 MELODY LANE; SHELBY, NC 28152	RECCA BINGHAM; 1118 NORTH POST ROAD; SHELBY, NC 28150
LIBERTY	STUART WHITE; PO BOX 686; THOMASVILLE, NC 27361	GAIL S BECK; 361 LIGHT ROAD; THOMASVILLE, NC 27360
LITTLE RIVER	MAX ELLER; 316 KEITH HILLS ROAD; LILLINGTON, NC 27546	JO LEE; ROUTE 2 BOX 67-AB; FUQUAY-VARINA, NC 27526
MACON	ROY LINDSAY; 60 MULBERRY ROAD; OTTO, NC 28763	JO ANNE ELMORE; PO BOX 489; HIGHLANDS, NC 28741
METROLINA	MAX SMITH; 6801 LINDA LAKE DRIVE; CHARLOTTE, NC 28215	CAROLYN EUDY; 14375 HWY 601 SOUTH; MIDLAND, NC 28107
MITCHELL	GEORGE GOUGE; 224 CHAPEL STREET; SPRUCE PINE, NC 28777	JUDY GREER; 136 HILL STREET; SPRUCE PINE, NC 28777
MONTGOMERY	BENNY HAMPTON; RT 3 BOX C-2; TROY, NC 27371	VERNIE RHODES; PO BOX 576; BISCOE, NC 27209

MOUNT ZION	MANUEL CUNNUP; PO BOX 798; GRAHAM, NC 27253	DEBBIE CLAYTON; 1905-I MALONE ROAD; BURLINGTON, NC 27215
NEUSE	DANNY BENFIELD; 489 FALLING CREEK CH RD; GOLDSBORO, NC 27530	PAT SPEIGHT; 2603 GRAHAM DRIVE; KINSTON, NC 28501
NEW RIVER	PAUL FOWLER; 512 EAST COURT; JACKSONVILLE, NC 28540	LINDA BAILEY; 110 PECAN LANE; JACKSONVILLE, NC 28546
NEW SOUTH RIVER	RONALD E LONG; ROUTE 2 BOX 431 B; FAYETTEVILLE, NC 28301	CAROLYN SURRETT; PO BOX 298; FAYETTEVILLE, NC 28302
NORTH ROANOKE	A P MUSTIAN; 3625 WESTRIDGE CIRCLE; ROCKY MOUNT, NC 27804	DONICE HARROD; PO BOX 7025; ROCKY MOUNT, NC 27804
PEE DEE	DAVID SPARKS; 151 MT OLIVE CHURCH RD; ROCKINGHAM, NC 28379	LANELL MOREE; PO BOX 1565; ROCKINGHAM, NC 28379
PIEDMONT	DERYL B HOLLIDAY; PO BOX 400; SUMMERFIELD, NC 27358	AUSTIN LOVIN; 4901 PINNOAK ROAD; GREENSBORO, NC 27407
PILOT MOUNTAIN	JOYCE LOVE; 521 SOUTH PEACE HAVEN RD; WINSTON-SALEM, NC 27103	KAREN P TAYLOR; 1105 LONG DRIVE; WINSTON-SALEM, NC 27106
POLK	CHRIS OSBORN; 292 SILVER CREEK ROAD; MILL SPRING, NC 28756	JEAN G EDWARDS; 29 HOLBERT COVE ROAD; SALUDA, NC 28773
RALEIGH	RICHARD PAUL WILMS; 1227 CEDAR CREEK DRIVE; CARY, NC 27513	ELWOOD PERRY; PO BOX 342; ZEBULON, NC 27597
RANDOLPH	RICHARD FISHER; 2489 LITTLE RIVER ROAD; ASHEBORO, NC 27203	RETTA H PLUNKETT; PO BOX 2167; ASHEBORO, NC 27203
ROBESON	LARRY POWERS; ROUTE 1 BOX 402; LUMBERTON, NC 28358	FAYE FREEMAN; PO BOX 3367; LUMBERTON, NC 28358
ROCKY FACE	JAMES BUMGARNER; PO BOX 475; TAYLORSVILLE, NC 28681	BRUCE MILLSAPS; ROUTE 1 BOX 265; HIDDENITE, NC 28636
ROWAN	KAY DOVER; 1565 STONEWOOD DRIVE; SALISBURY, NC 28146	RANDY CROWELL; 118 CORINTH CHURCH ROAD; MOORESVILLE, NC 28115
SANDHILLS	VIVIAN GREEN; PO BOX 681; ABERDEEN, NC 28315	DEWITT PURVIS; 1675 BORDEN ROAD; CARTHAGE, NC 28327
SANDY CREEK	CARLTON HEMPHILL; 10359 US HWY 64 EAST; STALEY, NC 27355	DOROTHY HART; 3723 LEMON SPRINGS ROAD; SANFORD, NC 27330
SANDY RUN	LAWRENCE TONEY; PO BOX 117; MOORESBORO, NC 28114	ALLENE K WHEELHOUSE; PO BOX 787; FOREST CITY, NC 28043
SOUTH FORK	STEPHEN CURTIS; 5044 S NC HIGHWAY 16; MAIDEN, NC 28650	DELLA WILLIAMS; 2270 LEONHARDT ROAD; CHERRYVILLE, NC 28021
SOUTH MOUNTAIN	BILL JENKINS; 339 HULL ROAD; CASAR, NC 28020	KAY HOUSTON; PO BOX 342; ICARD, NC 28666
SOUTH ROANOKE	LANE SIMPSON; ROUTE 1 BOX 936; TARBORO, NC 27886	JUANITA JONES; 200 OAK DRIVE; WASHINGTON, NC 27889
SOUTH YADKIN	KENNETH R EVANS; 3140 US HWY 64 EAST; MOCKSVILLE, NC 27028	
STANLY	RONNIE VAUGHN; 1818 BLANCE STREET; ALBERMARLE, NC 28001	ALDA MILLER; 27212 HEDGE ROAD; NEW LONDON, NC 28127
STONE MOUNTAIN	JOHN VANNOY; 205 CENTER BAPT CHURCH RD; N WILKESBORO, NC 28659	CAROL BYRD; 5838 AUSTIN TRAPHILL RD; ELKIN, NC 28621
STONY FORK	RON BURGETT; 2304 MAYWOOD STREET; LENOIR, NC 28645	LINDA MILLS; ROUTE 1 BOX 596; BLOWING ROCK, NC 28605
SURRY	KERMIT GRAY; 278 PINEY GROVE CHURCH RD; MOUNT AIRY, NC 27030	NANCY MCPEAK; PO BOX 27; MOUNT AIRY, NC 27030
TAR RIVER	RAY PRUETTE; 8 SOUTH CHAVIS STREET; FRANKLINTON, NC 27525	GEORGETTE GUIN; ROUTE 4 BOX 298-B; LOUISBURG, NC 27549
TENNESSEE RIVER	ROY D CABLE; 271 JORDAN ROAD; BRYSON CITY, NC 28713	ERLEEN PETERSON; PO BOX 13; BRYSON CITY, NC 28713
THERON RANKIN	DENNIS RICHARDS; PO BOX 489; CLAREMONT, NC 28610	RONALD JOHNSON; 609 21ST STREET SE; HICKORY, NC 28602
THREE FORKS	HAROLD BENNETT JR; 880 GREENWAY ROAD; BOONE, NC 28607	SUE MCGHINNIS; 500 RUSH BRANCH ROAD; SUGAR GROVE, NC 28679
TRANSYLVANIA	KADEZ WILDE; 1110 ISLAND FORD ROAD; BREVARD, NC 28712	SUSAN MORITZ; 99 GORDON KING ROAD; PISGAH FOREST, NC 28768
TRUETT	DAVID ALLMAN; ROUTE 1 BOX 270; MURPHY, NC 28906	SHARON KEPHART; ROUTE 3 BOX 227; MURPHY, NC 28906
TUCKASEIGEE	WAYNE SORRELLS; ROUTE 1 BOX 406; SYLVA, NC 28779	RAY HOUSTON; ROUTE 67 BOX 96; CULLOWHEE, NC 28723
UNION	FRED HIGH; 1613 SIKES MILL ROAD; MONROE, NC 28110	ANN GRAYSON; 2509 MEDLIN ROAD; MONROE, NC 28112
WEST CHOWAN	ROBBIE BEST; 3732 SUNSET AVE; ROCKY MOUNT, NC 27804	FLOYD BARMER; 945 ELM GROVE ROAD; COLERAIN, NC 27924
WILMINGTON	BOBBY HARRELSON; PO BOX 4127; WILMINGTON, NC 28406	DOROTHY HALL; 146 LAFAYETTE STREET; WILMINGTON, NC 28405
YADKIN	VAUGHN BROWN; ROUTE 1 BOX 404; YADKINVILLE, NC 27055	BRENDA GARNER; ROUTE 2 BOX 1; HAMPTONVILLE, NC 27020
YANCEY	HARVEY SHARPE; PO BOX 488; BURNSVILLE, NC 28714	
YATES	ROBERT L PHILLIPS; 1204 LYNN ROAD; DURHAM, NC 27703	BRENDA RILEY; 610 SADDLE RIDGE AVENUE; DURHAM, NC 27704

Historical Table Of The Convention

Year	Place of Meeting	President	Recording Secretary	Corresponding Secretary	Treasurer	Preacher of Introductory Serman (Convention Sermon)
1830	Greenville	Patrick W. Dowd	R.S. Blount	John Armstrong	Henry Austin	Samuel Wait
1831	Roger's Cross Roads	do	N.C. Smith	do	do	John Armstrong
1832	Rive's Chapel	Wm. P. Biddle	A.J. Battle	do	do	William P. Biddle
1833	Cartledge's Creek	do	Amos J. Battle	do	Charles McAlister	David S. Williams
1834	Cashie	Alfred Dockery	do	do	do	Wm. Richards
1835	Union Camp Grounds	do	James McDaniel	do	William Roles	John Kerr
1836	County Line	do	do	do	Amos J. Battle	John Armstrong
1837	May's Chapel	do	do	William H. Jordan	do	A.J. Battle
1838	Brown's	do	do	do	do	James S. Mims
1839	Grassy Creek	do	do	do	do	John Armstrong
1840	Johnston Liberty	do	do	do	do	J.J. Finch
1841	do	do	do	do	do	Wm. Hill Jordan
1842	Meherrin	Thomas Meredith	J.J. Finch	do	Purefoy	J.J. Finch
1843	Boiling Springs	do	do	do	do	Eli Phillips
1844	Raleigh	Alfred Dockery	John B. White	S.J. Wheeler	do	R. McNabb
1845	do	Thomas Meredith	J.J. Finch	J.J. Finch	do	G.M. Thompson
1846	do	do	do	do	do	W.T. Brooks
1847	Friendship	Alfred Dockery	J.J. Palmer	do	do	J.S. Purefoy
1848	Rockford	do	do	J.J. James	do	David S. Williams
1849	Oxford	James McDaniel	do	William A. Shaw	do	C.R. Hendrickson
1850	Louisburg	do	do	John H. Lacy	do	John B. White
1851	Wilmington	do	do	do	do	Wm. Hooper
1852	Smithfield	do	do	do	do	James McDaine
1853	New Bern	do	do	A. McDowell	do	R.I. Devin
1854	Fayetteville	do	A. McDowell	T.S. Yarborough	do	A. McDowell
1855	Warrenton	do	George W. Johnson	W.M. Wingate	do	T.W. Tobey
1856	Raleigh	do	J.B. Soloman	do	do	Address by President
1857	Hertford	do	do	T.E. Skinner	do	T.E. Skinner
1858	Raleigh	do	do	A.J. Emerson	do	T.H. Prichard
1859	Charlotte	do	do	do	do	J.S. Wathall
1860	Goldsboro	do	do	B.F. Marble	S.S. Biddle	H. Petty
1861	Raleigh	do	W.T. Brooks	None	Purefoy	John Mitchell
1862	Wake Forest	do	J.D. Hufham	N.B. Cobb	do	N.B. Cobb

Year	Place of Meeting	President	Recording Secretary	Corresponding Secretary	Treasurer	Preacher of Introductory Serman (Convention Sermon)
1863	Raleigh	do	do T.J. Knapp	do	do	Address by President
1864	Warrenton	do	do	do	do	W.M. Wingate
1865	Forestville	do	do	C.E. Dunn	do	A. McDowell
1866	Raleigh	do	do W.J. Palmer	W.T. Walters	do	J.B. Hardwick
1867	Wilmington	do	do T.M. Hughes	do	do	Jas. P. Boyce, S.C.
1867	Goldsboro	do	J.T. Carroll G.W. Sanderlin	W.T. Walters	John S. Purefoy	J.T. Carroll
1868	Hillsboro	Samuel G. Mason	do do	W.T. Walters	do	John Mitchel
1869	New Bern	W.T. Brooks	J.T. Carroll G.W. Sanderlin	J.D. Hufham	John S. Purefoy	J.L. Carroll
1870	Raleigh	do	do do	do	do	William Royal
1871	Charlotte	do	N.B. Cobb N.B. Broughton	do	John G. Williams	W.M. Wingate
1872	Fayetteville	do	do do	do	do	J.C. Hiden
1873	Warrenton	do	do C.M. Cooke	J.B. Richardson	do	R.H. Marsh
1874	Wilmington	J.M. Hick	do R.F. Underwood	do	do	C.T. Bailey
1875	Shelby	John Kerr	J.D. Hufham	do	do	H.A. Brown
1876	Raleigh	C.M. Cooke	do	do	do	T.W. Tabb
1877	Durham	John Kerr	do Wm. Biggs	John E. Ray	N.B. Broughton	Henry Ivey
1878	Charlotte	W.A. Graham, Jr.	Wm. Briggs G.W. Greene	do	Jordan Womble, Jr.	J.A. Munday
1879	Oxford	Needham B. Cobb	do N.L. Shaw	do	B.R. Montague	R.H. Griffith
1880	Goldsboro	do	do N.B. Broughton	do	do	F.H. Jones
1881	Winston	do	do W.L. Wright	do	do	T.E. Skinner
1882	Warrenton	J.C. Scarborough	N.B. Broughton N.L. Shaw	do	do	H.A. Brown
1883	Edenton	do	do do	do	do	A.G. McManaway
1884	Raleigh	do	do do	do	John T. Pullen	C.A. Jenkins
1885	Reidsville	C.T. Bailey	do G.W. Greene	do	do	J.M. McManaway
1886	Wilmington	do	do do	do	T.H. Briggs	R.T. Vann
1887	Durham	W.H. Pace	do do	do	Fabius H. Briggs	H.W. Battle
1888	Greensboro	do	do do	C. Durham	W.S. Drandy	B. Cade
1889	Henderson	L.L. Polk	do do	do	J.D. Boushall	J.S. Dill
1890	Shelby	do	do do	do	do	T.H. Pritchard
1891	Goldsboro	R.H. Marsh	do N.B. Cobb	do	do	Thomas Hume
1892	Raleigh	do	do do	do	do	J.S. Hardaway
1893	Elizabeth City	do	do do	do	do	J.W. Carter
1894	Charlotte	do	do do	do	do	T.J. Taylor
1895	Greensboro	do	do do	John E. White	do	A.M. Simms
1896	Morganton	do	do H.C. Moore	do	do	J.B. Richardson
1897	do	do	do do	do	do	A.C. Barron

Year	Place of Meeting	President	Recording Secretary	Corresponding Secretary	Treasurer	Preacher of Introductory Serman (Convention Sermon)
1898	Greenville	do	do	do	do	W.S. Penick
1899	Asheville	do	do	do	do	R.T. Vann
1900	Raleigh	do	do	Livingston Johnson	Walter Durham	W.M. Vines
1901	Winston-Salem	do	do	do	do	W.C. Tyree
1902	Durham	do	do	do	do	C.S. Blackwell
1903	Charlotte	do	do	do	do	C.W. Duke
1904	Elizabeth City	do	do	do	do	J.W. Lynch
1905	Raleigh	W.N. Jones	do	do	do	J.M. Frost, Tenn.
1906	Greensboro	do	do	do	do	Fred D. Hale
1907	Wilmington	do	do	do	do	W.R. Bradshaw
1908	Wilson	J.B. Carlyle	do	C.F. Brewer	do	Wm. Lunsford
1909	Wadesboro	W.C. Dowd	do	do	do	G.T. Watkins
1910	Hendersonville	do	do	do	d0	J.J. Hall
1911	Winston-Salem	C.H. Durham	do	do	do	W.R.L. Smith
1912	Goldsboro	do	do	do	do	Q.C. Davis
1913	Shelby	do	do	do	do	W.N. Johnson
1914	Raleigh	do	C.E. Brewer	W.M. Gilmore	do	W.T. Carter
1915	Charlotte	John A. Oates	do	do	Walter N. Johnson	T.W. O'Kelly
1916	Elizabeth City	do	Walter Gilmore	do	do	C.B. Walker
1917	Durham	do	do		do	Bruce Benton
1918	Greensboro	B.W. Spillman	do		do	J.D. Harte
1919	Raleigh	do	do		do	J.C. Turner
1920	Asheville	do	do		Charles E. Maddry	J.J. Hurt
1921	Rocky Mount	do	do		do	Q.C. Davis
1922	Winston-Salem	do	do		do	W.A. Ayers
1923	Gastonia	do	do		do	J.W. Kincheloe
1924	Raleigh	do	do		do	A.P. Bagby
1925	Charlotte	I.M. Mercer	do		do	W.D. Spinx
1926	Wilmington	do	do		General	J.A. Ellis
1927	Durham	do	do		do	Zeno Wall
1928	High Point	do	do		do	Fred A. Bowe
1929	Shelby	J. Clyde Turner	do		do	J.M. Kester
1930	Raleigh	do	C.S. Green		do	J.R. Jester
1931	Winston-Salem	do	do		do	Arthur Jackson
1932	Charlotte	do	Charles B. Deane		Malloy A. Huggins	J. Powell Tucker
1933	Greensboro	Zeno Wall	do		do	Wm. Louis Poteat
1934	New Bern	do	do		do	Hugh A. Ellis

Year	Place of Meeting	President	Recording Secretary	Corresponding Secretary	Treasurer	Preacher of Introductory Serman (Convention Sermon)
1935	Asheville	do	do	do	do	Richard K. Redwine
1936	Durham	do	do	do	do	J. Allen Easley
1937	Wilmington	Wm. Louis Poteat	do	do	do	Ralph A. Herring
1938	Raleigh	R.N. Simms	do	do	do	J.B. Willis
1939	Winston-Salem	do	do	do	do	G. Van Stephens
1940	Charlotte	do	do	do	do	Charles B. Howard
1941	Asheville	Wm. Harrison Williams	do	do	do	Forest C. Freezor
1942	High Point	F.C. Freezor	do	do	do	C.H. Durham
1943	Winston-Salem	I.G. Greer	do	do	do	Oscar Creech
	Charlotte	Ralph A. Herring	do	do	do	Sankey L. Blanton
1945	Raleigh	Ralph A. Herring	do	do	do	Louis S. Gaines
1946	Asheville	C.C. Warren	do	do	do	J.S. Hopkins
1947	Winston-Salem	C.C. Warren	do	do	do	J.W. Suttle
1948	Charlotte	J.W. Suttle	do	do	do	E.V. Hudson
1949	Raleigh	F.O. Mixon	do	do	do	R.E.Wall
1950	Durham	F.O. Mixon	do	do	do	J.L. Jenkins
1951	Asheville	Grover H. Jones	do	do	do	J. Clyde Yates
1952	Winston-Salem	do	do	do	do	Carey P. Herring
1953	Greensboro	Douglas M. Branch	do	do	do	Broadus E. Jones
1954	Charlotte	do	do	do	do	V. Ward Barr
1955	Asheville	do	do	do	do	Claude U. Broach
1956	Winston-Salem	J.C. Canipe	do	do	do	Claud Bowen
1957	Raleigh	do	do	do	do	C.O.Greene
1958	Durham	A.L. Parker	do	do	do	James S. Potter
1959	Greensboro	A.L. Parker	do	Douglas M. Branch	Douglas M. Branch	R. Knolan Benfield
1960	Asheville	C.B. Deane	E. Norfleet Gardner	do	do	Howard Dawkins
1961	Greensboro	C.B. Deane	do	do	do	W.A. Huneycutt
1962	Raleigh	Nane Starnes	do	do	do	Syndor L. Stealey
1963	Wilmington	do	do	Claude F. Gaddy	Claude F. Graddy	Carlton S. Prickett
1964	Greensboro	Howard J. Ford	do	W. Perry Crouch	W. Perry Crouch	John E. Lawrence
1965	Charlotte	do	do	do	do	Carl E. Bates
1966	Winston-Salem	Carl E. Bates	do	do	do	R.F. Smith, Jr.
1967	Asheville	Carl E. Bates	do	do	do	T.L. Cashwell, Jr.
1968	Raleigh	Claud B. Bowen	Lamar J. Brooks	do	do	W. Randall Lolley
1969	Fayetteville	Claud B. Bowen	do	do	do	Russell T. Cherry, Jr..
1970	Greensboro	John E. Lawrence	do	do	do	A. Douglas Aldrich
1971	Charlotte	John E. Lawrence	do	do	do	James R. DeLoach

Year	Place of Meeting	President	Recording Secretary	Corresponding Secretary	Treasurer	Preacher of Introductory Serman (Convention Sermon)
1972	Winston-Salem	Thomas M. Freeman	do	do	do	Cecil E. Sherman
1973	Greensboro	Thomas M. Freeman	do	do	do	Frank R. Campbell
1974	Raleigh	Allen A. Bailey	do	do	do	Thad R. Dowdle
1975	Asheville	Allen A. Bailey	do	do	do	James C. Cammack
1976	Fayetteville	Coy C. Privette	do	Cecil A. Ray	Cecil A. Ray	E.W. Price, Jr.
1977	Charlotte	Coy C. Privette	do	do	do	John I. Durham
1978	Raleigh	C. Mark Corts	do	do	do	John Bunn
1979	Winston-Salem	C. Mark Corts	do	do	do	Edgar Farrell
1980	Greenville	Cecil E. Sherman	do	do	do	James L. Sullivan
1980	Greensboro	Cecil E. Sherman	do	do	do	Billy Cline
1981	Greensboro	Cecil E. Sherman	do	do	do	A.L. McGee
1982	Fayetteville	Frank R. Campbell	Marian G. Grant	do	do	Gaylord Lehman
1983	Greensboro	Frank R. Campbell	do	do	do	Alton H. McEachern
1984	Asheville	Norman A. Wiggins	do	Roy J. Smith	Roy J. Smith	Thomas L. Rich, Jr.
1985	Charlotte	Norman A. Wiggins	do	do	do	Gerald Goodwin
1986	Greensboro	William E. Poe	do	do	do	Billy T. Mobley
1987	Greensboro	William E. Poe	do	do	do	Donald G. Bouldin
1988	Fayetteville	E. Leon Smith	do	do	do	John H. Hewett
1989	Greensboro	E. Leon Smith	do	do	do	Dale Steele
1990	Winston-Salem	Gene L. Watterson	do	do	do	James L. Jarrard
1991	Asheville	Gene L. Watterson	do	do	do	Jerry D. Hayner
1992	Winston-Salem	E. Glen Holt	do	do	do	Alfred L. Miller
1993	Winston-Salem	E. Glen Holt	do	do	do	Hugh P. Garner
1994	Winston-Salem	Alfred T. Ayscue	do	do	do	Phillip M. Davis
1995	Winston-Salem	Alfred T. Ayscue	do	do	do	Michael G. Queen

In 1926 the title of the Corresponding Secretary was changed to General Secretary
In 1986 the title of the General Secretary-Treasurer was changed to Executive Director-Treasurer

Alphabetical Listing of Churches

The Church addresses were taken from the Annual Church Profile to the Association. Please report any discrepanieces which may appear.

CHURCH	ADDRESS	CITY	STATE	ZIP	ASSOCIATION
AARON	P O BOX 226	MONTEZUMA	NC	28653	AVERY
ABBOTTS CREEK	2816 ABBOTTS CREEK CH RD	HIGH POINT	NC	27265	LIBERTY
ABBOTTSBURG	903 BRADSHAW ROAD	BLADENBORO	NC	28320	BLADEN
ABEES GROVE	654 ABEES GROVE ROAD	VALDESE	NC	28690	CATAWBA RIVER
ABERDEEN FIRST	P O BOX 1066	ABERDEEN	NC	28315	SANDHILLS
ACORN HILL	ROUTE 1 BOX 936	TARBORO	NC	27886	SOUTH ROANOKE
ACQUONI	P O BOX 1307	CHEROKEE	NC	28719	MISCELLANEOUS
ADAMSVILLE	1302 N BERKELEY BLVD	GOLDSBORO	NC	27534	NEUSE
ADAVILLE	633 OAKLAND DRIVE	SPINDALE	NC	28160	GREEN RIVER
ADVANCE	P O BOX 153	ADVANCE	NC	27006	PILOT MOUNTAIN
AENON	7503 TOWN CREEK ROAD	ELM CITY	NC	27822	SOUTH ROANOKE
AFRICAN	C/O 3110 CLARK AVENUE	RALEIGH	NC	27607	RALEIGH
AHOSKIE FIRST	P O BOX 649	AHOSKIE	NC	27910	WEST CHOWAN
AIKEN ROAD	268 AIKEN ROAD	EDEN	NC	27288	DAN VALLEY
ALAMANCE FIRST	P O BOX 190	ALAMANCE	NC	27201	MOUNT ZION
ALARKA	363 JONES CREEK RD	BRYSON CITY	NC	28713	TENNESSEE RIVER
ALBEMARLE	445 SOUNDSIDE ROAD	EDENTON	NC	27932	CHOWAN
ALBEMARLE FIRST	202 NORTH SECOND STREET	ALBEMARLE	NC	28001	STANLY
ALBERTSON	P O BOX 37	ALBERTSON	NC	28508	EASTERN
ALBERTSON ROAD	P O BOX 5921	HIGH POINT	NC	27263	CENTRAL
ALBION	470 OLD MILL ROAD	MOUNT AIRY	NC	27030	SURRY
ALEXANDER	512 FLETCHER MARTIN ROAD	ALEXANDER	NC	28701	FRENCH BROAD
ALEXANDER	1053 SOUTH BROADWAY	FOREST CITY	NC	28043	SANDY RUN
ALEXANDER MEMORIAL	208 SOUTH MAIN STREET	BELMONT	NC	28012	GASTON
ALEXIS	P O BOX 39	ALEXIS	NC	28006	GASTON
ALLEN JAY	1100 EAST FAIRFIELD ROAD	HIGH POINT	NC	27263	CENTRAL
ALLEN MEMORIAL	1222 LONG BRANCH ROAD	GROVER	NC	28073	KINGS MOUNTAIN
ALLENS CREEK	609 ALLENS CREEK ROAD	WAYNESVILLE	NC	28786	HAYWOOD
ALMOND	P O BOX 1046	BRYSON CITY	NC	28713	TENNESSEE RIVER
ALTAMAHAW	3445 ALTAMAHAW CHURCH ST	ELON COLLEGE	NC	27244	MOUNT ZION
ALTAPASS	ROUTE 3 BOX 165	SPRUCE PINE	NC	28777	MITCHELL
ALUM SPRINGS	131 ALUM SPRINGS ROAD	MOUNT OLIVE	NC	28365	EASTERN
AMHERST	P O BOX 276	DREXEL	NC	28619	CATAWBA RIVER
AMIS CHAPEL	9189 AMIS CHAPEL ROAD	OXFORD	NC	27565	FLAT RIVER
AMITY	1538 AMITY CHURCH ROAD	DENVER	NC	28037	SOUTH FORK
ANDERSON CREEK COMM	ROUTE 4 BOX 705	SPRING LAKE	NC	28390	LITTLE RIVER
ANDERSON GROVE	2225 EAST MAIN STREET	ALBEMARLE	NC	28001	STANLY
ANDREWS FIRST	P O BOX 427	ANDREWS	NC	28901	TRUETT
ANGIER	P O BOX 130	ANGIER	NC	27501	LITTLE RIVER
ANGIER AVENUE	2101 ANGIER AVENUE	DURHAM	NC	27703	YATES
ANSONVILLE	P O BOX 187	ANSONVILLE	NC	28007	ANSON
ANTHONY GROVE	339 ANTHONY GROVE ROAD	CROUSE	NC	28033	GASTON
ANTIOCH	ROUTE 8 BOX 130	TAYLORSVILLE	NC	28681	ALEXANDER
ANTIOCH	ROUTE 1 BOX 105	TIMBERLAKE	NC	27583	BEULAH
ANTIOCH	1298 ANTIOCH CHURCH RD	WILKESBORO	NC	28697	BRIER CREEK
ANTIOCH	1794 MIDWAY ROAD, SE	BOLIVIA	NC	28422	BRUNSWICK
ANTIOCH	9 ANTIOCH CHURCH ROAD	WEAVERVILLE	NC	28787	BUNCOMBE
ANTIOCH	ROUTE 1 BOX 136	SAINT PAULS	NC	28384	BURNT SWAMP
ANTIOCH	2441 ANTIOCH ROAD	MORGANTON	NC	28655	CATAWBA RIVER
ANTIOCH	ROUTE 4 BOX 140-D	WHITEVILLE	NC	28472	COLUMBUS
ANTIOCH	P O BOX 2182	REIDSVILLE	NC	27323	DAN VALLEY
ANTIOCH	ROUTE 4 BOX 117	WAYNESVILLE	NC	28786	HAYWOOD
ANTIOCH	4142 ANTIOCH CHURCH ROAD	MIDDLESEX	NC	27557	JOHNSTON
ANTIOCH	P O BOX 525	MAMERS	NC	27552	LITTLE RIVER
ANTIOCH	ROUTE 1 BOX 334	MARSHALL	NC	28753	MISCELLANEOUS
ANTIOCH	1707 WHITE CROSS ROAD	CHAPEL HILL	NC	27516	MOUNT ZION
ANTIOCH	P O BOX 10	FALCON	NC	28342	NEW SOUTH RIVER
ANTIOCH	ROUTE 3 BOX 102	ENFIELD	NC	27823	NORTH ROANOKE
ANTIOCH	910 PALMER LANE	WINSTON-SALEM	NC	27107	PILOT MOUNTAIN
ANTIOCH	892 FREEDOM DRIVE	ASHEBORO	NC	27203	RANDOLPH
ANTIOCH	ROUTE 9 BOX 640	LUMBERTON	NC	28358	ROBESON
ANTIOCH	3835 BONLEE-CARBONTON RD	GOLDSTON	NC	27252	SANDY CREEK
ANTIOCH	3387 E NC 150 HWY	LINCOLNTON	NC	28092	SOUTH FORK
ANTIOCH	16920 STOKES FERRY ROAD	RICHFIELD	NC	28137	STANLY
ANTIOCH	2238 WEST PINE STREET	MOUNT AIRY	NC	27030	SURRY
ANTIOCH	6223 LOVE MILL ROAD	MONROE	NC	28110	UNION
ANTIOCH	C/0 232 SKYLAND AVENUE	CHARLOTTE	NC	28205	UNITED
APEX	110 SOUTH SALEM STREET	APEX	NC	27502	RALEIGH
APPLE GROVE	2984 WHENLIN RIDGE ROAD	LANSING	NC	28643	ASHE
AQUADALE	34465 ROCKY RIVER SPG RD	NORWOOD	NC	28128	STANLY
AQUONE	P O BOX 7	AQUONE	NC	28703	MACON
ARAB	4912-G STONEY TRACE ROAD	CHARLOTTE	NC	28227	METROLINA
ARABIC	C/O 4800 W FRIENDLY AVE	GREENSBORO	NC	27410	PIEDMONT
ARABIC	4815 SIX FORKS ROAD	RALEIGH	NC	27609	RALEIGH
ARCHDALE FIRST	107 FRAZIER STREET	ARCHDALE	NC	27263	CENTRAL
ARDEN FIRST	3839 SWEETEN CREEK ROAD	ARDEN	NC	28704	BUNCOMBE
ARDMORE	P O DRAWER 5507	WINSTON-SALEM	NC	27113	PILOT MOUNTAIN
ARLINGTON	9801 ARLINGTON CHURCH RD	CHARLOTTE	NC	28227	METROLINA
ARLINGTON	1500 BETHLEHEM ROAD	ROCKY MOUNT	NC	27803	NORTH ROANOKE

ARLINGTON BLVD	1007 W ARLINGTON BLVD	GREENVILLE	NC	27834	SOUTH ROANOKE
ARLINGTON FIRST	345 SOUTH MAIN STREET	JONESVILLE	NC	28642	YADKIN
ARRAN LAKE	1130 BINGHAM DRIVE	FAYETTEVILLE	NC	28304	NEW SOUTH RIVER
ARRINGTON BRANCH	ROUTE 6	MARSHALL	NC	28753	FRENCH BROAD
ASBURY	395 ASBURY CHURCH ROAD	SEAGROVE	NC	27341	RANDOLPH
ASHE ASSOCIATION	P O BOX 850	JEFFERSON	NC	28640	ASHE
ASHEBORO FIRST	P O BOX 936	ASHEBORO	NC	27203	RANDOLPH
ASHEVILLE COMMUNITY	P O BOX 17714	ASHEVILLE	NC	28816	BUNCOMBE
ASHEVILLE FIRST	5 OAK STREET	ASHEVILLE	NC	28801	BUNCOMBE
ASHEVILLE KOREAN	980 HENDERSONVILLE ROAD	ASHEVILLE	NC	28803	BUNCOMBE
ASHEVILLE STREET	C/O 114 REGAN STREET	MORGANTON	NC	28655	CATAWBA RIVER
ASHLEY HEIGHTS	10351 ABERDEEN ROAD	ABERDEEN	NC	28315	SANDHILLS
ASHLEYS GROVE	ROUTE 1 BOX 99	CONWAY	NC	27820	WEST CHOWAN
ASHWORTH ROAD	101 LAMPLIGHTER LANE	MARION	NC	28752	BLUE RIDGE
ASIAN-INDIAN FELLSHP	118 WATERFALL COURT	CARY	NC	27513	RALEIGH
ASKEWVILLE	110 EAST ASKEWVILLE ST	WINDSOR	NC	27983	WEST CHOWAN
ATHENS DRIVE	1601 ATHENS DRIVE	RALEIGH	NC	27606	RALEIGH
ATKINSON	P O BOX 368	ATKINSON	NC	28421	WILMINGTON
ATLANTIC	P O BOX 147	ATLANTIC	NC	28511	ATLANTIC
ATONEMENT MISSIONARY	150 JODEY LANE	RAEFORD	NC	28376	NEW SOUTH RIVER
AULANDER	109 HARMON STREET	AULANDER	NC	27805	WEST CHOWAN
AURORA FIRST	P O BOX 88	AURORA	NC	27806	ATLANTIC
AUSTIN GROVE	5919 AUSTIN GROVE CH ROAD	MARSHVILLE	NC	28103	UNION
AUTRYVILLE	P O BOX 26	AUTRYVILLE	NC	28318	NEW SOUTH RIVER
AVALON	412 SPRINGFIELD ROAD	ROCKY MOUNT	NC	27801	NORTH ROANOKE
AVERSBORO ROAD	P O BOX 181	GARNER	NC	27529	RALEIGH
AYDEN FIRST	P O BOX 308	AYDEN	NC	28513	SOUTH ROANOKE
AYERSVILLE	310 NC 770	MAYODAN	NC	27027	DAN VALLEY
BACK SWAMP	ROUTE 1 BOX 220	ROWLAND	NC	28383	ROBESON
BADIN	P O BOX 337	BADIN	NC	28009	STANLY
BAHAMA	7917 WILLARDVILLE STA RD	BAHAMA	NC	27503	YATES
BAILEY	ROUTE 1 BOX 113	BAILEY	NC	27807	TAR RIVER
BAILEYS CAMP	ROUTE 8 BOX 290	LENOIR	NC	28645	STONY FORK
BAKERS CHAPEL	ROUTE 1, BOX 92	MAXTON	NC	28364	BURNT SWAMP
BAKERSVILLE	P O BOX 2	BAKERSVILLE	NC	28705	MITCHELL
BALD MOUNTAIN	1460 BALD MTN ROAD	WEST JEFFERSON	NC	28694	ASHE
BALD MOUNTAIN	527 SHUMONT ROAD	BLACK MOUNTAIN	NC	28711	BUNCOMBE
BALFOUR	2502 ASHEVILLE HIGHWAY	HENDERSONVILLE	NC	28739	CAROLINA
BALFOUR	1642 N FAYETTEVILLE ST	ASHEBORO	NC	27203	RANDOLPH
BALLARD'S BRIDGE	ROUTE 1 BOX 71	TYNER	NC	27980	CHOWAN
BALSAM	P O BOX 280	BALSAM	NC	28707	TUCKASEIGEE
BALSAM GROVE	P O BOX 608	CULLOWHEE	NC	28723	TUCKASEIGEE
BALTIMORE	ROUTE 4 BOX 79	FAIRMONT	NC	28340	ROBESON
BANKS CREEK UNION	ROUTE 1 BOX 1048	BURNSVILLE	NC	28714	YANCEY
BANNERTOWN	1834 WESTFIELD ROAD	MOUNT AIRY	NC	27030	SURRY
BAPTIST CENTER	2197 RANCH ROAD	CLAYTON	NC	27520	JOHNSTON
BAPTIST CHAPEL	P O BOX 489	BROADWAY	NC	27505	LITTLE RIVER
BAPTIST CHAPEL	2256 BAPTIST CHAPEL ROAD	AUTRYVILLE	NC	28318	NEW SOUTH RIVER
BAPTIST GROVE	ROUTE 2 BOX 269	FUQUAY-VARINA	NC	27526	LITTLE RIVER
BAPTIST HMONG	2810 HIGHWAY 64 SOUTH	MORGANTON	NC	28655	CATAWBA RIVER
BAPTIST HOME	2367 SPARTA ROAD	NORTH WILKESBORO	NC	28659	STONE MOUNTAIN
BAPTIST TABERNACLE	1599 NC 231	WENDELL	NC	27591	JOHNSTON
BAPTIST TEMPLE	P O BOX 805	REIDSVILLE	NC	27323	DAN VALLEY
BARBEES GROVE	24819-A BARBEES GROVE RD	OAKBORO	NC	28129	STANLY
BARBERVILLE	1408 DELLWOOD ROAD	WAYNESVILLE	NC	28786	HAYWOOD
BARKER HEIGHTS	215 GLOVER STREET	HENDERSONVILLE	NC	28739	CAROLINA
BARKER'S GROVE	4695 WILKESBORO HWY	STATESVILLE	NC	28677	BRIER CREEK
BARLOW-VISTA	22340 US HIGHWAY 17	HAMPSTEAD	NC	28443	WILMINGTON
BARNARDSVILLE	P O BOX 8	BARNARDSVILLE	NC	28709	BUNCOMBE
BARNESVILLE	P O BOX 98	BARNESVILLE	NC	28319	ROBESON
BAT CAVE	P O BOX 247	BAT CAVE	NC	28710	CAROLINA
BATON	ROUTE 2 BOX 444-A	GRANITE FALLS	NC	28630	CALDWELL
BATTLEBORO	P O BOX 458	BATTLEBORO	NC	27809	NORTH ROANOKE
BAUTISTA HERMANDAD	6135 HUNTSBORO ROAD	OXFORD	NC	27565	FLAT RIVER
BAY LEAF	12200 BAY LEAF CHURCH RD	RALEIGH	NC	27614	RALEIGH
BAYBORO	PO BOX 276	BAYBORO	NC	28515	ATLANTIC
BAYNES	1760 BAYNES ROAD	BURLINGTON	NC	27217	BEULAH
BEACH ROAD	P O BOX 11457	SOUTHPORT	NC	28461	BRUNSWICK
BEALTOWN	P O BOX 1286	MURPHY	NC	28906	TRUETT
BEAR BRANCH	P O BOX 206	CURRIE	NC	28435	WILMINGTON
BEAR CREEK	ROUTE 3 BOX 159	ROBBINSVILLE	NC	28771	CHEOAH
BEAR CREEK	476 N BEAR CREEK ROAD	MARSHALL	NC	28753	FRENCH BROAD
BEAR CREEK	130 CHURCH ROAD	BAKERSVILLE	NC	28705	MITCHELL
BEAR CREEK	116 GREAT NECK LANDING RD	HUBERT	NC	28539	NEW RIVER
BEAR CREEK	200 VANDER OLDHAM ROAD	BEAR CREEK	NC	27207	SANDY CREEK
BEAR CREEK	492 BEAR CREEK CH ROAD	MOCKSVILLE	NC	27028	YADKIN
BEAR MARSH	1649 BEAUTANCUS ROAD	MOUNT OLIVE	NC	28365	EASTERN
BEAR SWAMP	P O BOX 1237	PEMBROKE	NC	28372	BURNT SWAMP
BEAR SWAMP	ROUTE 1 BOX 246	LITTLETON	NC	27850	NORTH ROANOKE
BEAR SWAMP	P O BOX 703	LAKE VIEW	SC	29563	ROBESON
BEARDS CHAPEL	ROUTE 1, BOX 77	GARLAND	NC	28441	BLADEN
BEARWALLOW	P O BOX 187	GERTON	NC	28735	CAROLINA
BEAUFORT FIRST	P O BOX 489	BEAUFORT	NC	28516	ATLANTIC
BEAVER CREEK	P O BOX 1560	WEST JEFFERSON	NC	28694	ASHE
BEAVER CREEK	PO BOX 26	FERGUSON	NC	28624	BRUSHY MOUNTAIN
BEAVER CREEK	BEAVER CREEK ROAD	SPRUCE PINE	NC	28777	MITCHELL
BEAVER CREEK	4600 NICHOLSON ROAD	CAMERON	NC	28326	SANDHILLS
BEAVER DAM	123 BEAVER DAM CHURCH RD	SHELBY	NC	28152	KINGS MOUNTAIN
BEAVER DAM	ROUTE 3 BOX 151	ROSEBORO	NC	28382	NEW SOUTH RIVER
BEAVER DAM	ROUTE 2 BOX 210	VILAS	NC	28692	THREE FORKS
BEAVER ISLAND	3111 AYERSVILLE ROAD	MAYODAN	NC	27027	DAN VALLEY
BEAVERDAM	399 BEAVERDAM ROAD	ASHEVILLE	NC	28804	BUNCOMBE
BEAVERDAM	ROUTE 1 BOX 495	CANTON	NC	28716	HAYWOOD

BECKS	5505 BECKS CHURCH ROAD	WINSTON-SALEM	NC	27106	PILOT MOUNTAIN
BEE LOG	ROUTE 4 BOX 872	BURNSVILLE	NC	28714	YANCEY
BEECH GLEN	PO BOX 864	MARS HILL	NC	28754	FRENCH BROAD
BEECH MOUNTAIN	ROUTE 1	ELK PARK	NC	28622	AVERY
BEECH VALLEY	ROUTE 1 BOX 254-D	SUGAR GROVE	NC	28679	THREE FORKS
BELHAVEN	P O BOX 400	BELHAVEN	NC	27810	SOUTH ROANOKE
BELLS	1274 FARRINGTON RD	APEX	NC	27502	YATES
BELLVIEW	ROUTE 1	LAUREL SPRINGS	NC	28644	ALLEGHANY
BELMONT	ROUTE 3 BOX 97	CLYDE	NC	28721	HAYWOOD
BELMONT FIRST	23 N CENTRAL AVENUE	BELMONT	NC	28012	GASTON
BELVA	C/O 1725 HIGHWAY 212	MARSHALL	NC	28753	FRENCH BROAD
BELVIEW		CRANBERRY	NC	28614	MISCELLANEOUS
BENHAM	5838 AUSTIN TRAPHILL RD	ELKIN	NC	28621	STONE MOUNTAIN
BENNETT	P O BOX 91	BENNETT	NC	27208	SANDY CREEK
BENSON	P O BOX 323	BENSON	NC	27504	JOHNSTON
BENSON CHAPEL	P O BOX 490	ROWLAND	NC	28383	BURNT SWAMP
BENSON GROVE	6963 NC 50 N	BENSON	NC	27504	JOHNSTON
BENT CREEK	1554 BREVARD ROAD	ASHEVILLE	NC	28806	BUNCOMBE
BENTON HEIGHTS	1411 HELMS STREET	MONROE	NC	28110	UNION
BENTONS CROSS ROADS	109 EAST LAWYERS ROAD	MONROE	NC	28110	UNION
BENVENUE	700 GOLDROCK ROAD	ROCKY MOUNT	NC	27804	NORTH ROANOKE
BEREA	2578 RICEVILLE ROAD	ASHEVILLE	NC	28805	BUNCOMBE
BEREA	P O BOX 1206	PEMBROKE	NC	28372	BURNT SWAMP
BEREA	ROUTE 3	HENDERSONVILLE	NC	28739	CAROLINA
BEREA	2033 NORTH ROAD STREET	ELIZABETH CITY	NC	27909	CHOWAN
BEREA	2522 HICKORY GROVE ROAD	GASTONIA	NC	28056	GASTON
BEREA	ROUTE 3 BOX 13	HOPE MILLS	NC	28348	MISCELLANEOUS
BEREA	P O BOX 2332	LUMBERTON	NC	28359	ROBESON
BEREA	1394 US 70	CONNELLY SPRINGS	NC	28612	SOUTH MOUNTAIN
BEREA	1015 RIVER HWY	MOORESVILLE	NC	28115	SOUTH YADKIN
BEREA	P O BOX 307	LOCUST	NC	28097	STANLY
BEREA	5111 FAYETTEVILLE ROAD	DURHAM	NC	27713	YATES
BERRY CHAPEL	224 CHAPEL STREET	SPRUCE PINE	NC	28777	MITCHELL
BERRY'S GROVE	9628 BERRY ROAD	TIMBERLAKE	NC	27583	BEULAH
BERRYHILL	7438 OLD DOWD ROAD	CHARLOTTE	NC	28214	METROLINA
BESSEMER	2812 EAST BESSEMER AVENUE	GREENSBORO	NC	27405	PIEDMONT
BESSEMER CITY FIRST	P O BOX 397	BESSEMER CITY	NC	28016	GASTON
BETHABARA	ROUTE 3 BOX 250	HAYESVILLE	NC	28904	TRUETT
BETHANY	1319 BEREA RD	ROUGEMONT	NC	27572	BEULAH
BETHANY	380 BRUSHY LANE ROAD	MORAVIAN FALLS	NC	28654	BRUSHY MOUNTAIN
BETHANY	ROUTE 8 BOX 255	LENOIR	NC	28645	CALDWELL
BETHANY	2903 GOBLE STREET	GASTONIA	NC	28056	GASTON
BETHANY	6746 OLD BEULAH ROAD	KENLY	NC	27542	JOHNSTON
BETHANY	P O BOX 417	GROVER	NC	28073	KINGS MOUNTAIN
BETHANY	4301 BEULAH CHURCH ROAD	MATTHEWS	NC	28105	METROLINA
BETHANY	1077 NINE MILE ROAD	RICHLANDS	NC	28574	NEW RIVER
BETHANY	600 OLD HOLLOW ROAD	WINSTON-SALEM	NC	27105	PILOT MOUNTAIN
BETHANY	3417 ROLESVILLE ROAD	WENDELL	NC	27591	RALEIGH
BETHANY	P O DRAWER B	GULF	NC	27256	SANDY CREEK
BETHANY	760 BETHANY CHURCH RD	FOREST CITY	NC	28043	SANDY RUN
BETHANY	736 BETHANY CHURCH ROAD	COLERAIN	NC	27924	WEST CHOWAN
BETHANY MS	5711 DAVIS MILL ROAD	GREENSBORO	NC	27406	PIEDMONT
BETHEL	1407 LOWER NETTLE KNOB RD	WEST JEFFERSON	NC	28694	ASHE
BETHEL	P O BOX 177	DUBLIN	NC	28332	BLADEN
BETHEL	55 BETHEL CHURCH ROAD	MARION	NC	28752	BLUE RIDGE
BETHEL	2178 BETHEL ROAD	RONDA	NC	28670	BRIER CREEK
BETHEL	1628 HOWE STREET SE	SOUTHPORT	NC	28461	BRUNSWICK
BETHEL	125 BEN LIPPEN ROAD	ASHEVILLE	NC	28806	BUNCOMBE
BETHEL	C/O ROUTE 2 BOX 531	CANTON	NC	28716	CAROLINA
BETHEL	3861 PAX HILL ROAD	MORGANTON	NC	28655	CATAWBA RIVER
BETHEL	ROUTE 72	TAPOCO	NC	28780	CHEOAH
BETHEL	ROUTE 1 BOX 848	HERTFORD	NC	27944	CHOWAN
BETHEL	40TH POSTAL UNIT/BOX R151	APO AE		9039	DAN VALLEY
BETHEL	ROUTE 2 BOX 209	MARS HILL	NC	28754	FRENCH BROAD
BETHEL	ROUTE 5 BOX 60	GASTONIA	NC	28054	GASTON
BETHEL	ROUTE 3 BOX 336	CANTON	NC	28716	HAYWOOD
BETHEL	606 SOUTH DEKALB STREET	SHELBY	NC	28150	KINGS MOUNTAIN
BETHEL	P O BOX 1137	MOUNT GILEAD	NC	27306	MONTGOMERY
BETHEL	9326 BETHEL-HICKORY GR CH	CHAPEL HILL	NC	27516	MOUNT ZION
BETHEL	ROUTE 1 BOX 182	PINK HILL	NC	28572	NEUSE
BETHEL	173 BRIARNECK ROAD	JACKSONVILLE	NC	28540	NEW RIVER
BETHEL	P O BOX 676	ELLERBE	NC	28338	PEE DEE
BETHEL	ROUTE 7 BOX 375	LUMBERTON	NC	28358	ROBESON
BETHEL	ROUTE 4 BOX 315	TAYLORSVILLE	NC	28681	ROCKY FACE
BETHEL	P O BOX 633	ELLENBORO	NC	28040	SANDY RUN
BETHEL	200 BETHEL CHURCH ROAD	LINCOLNTON	NC	28092	SOUTH FORK
BETHEL	P O BOX 910	BETHEL	NC	27812	SOUTH ROANOKE
BETHEL	1162 EAST MONB RD	STATESVILLE	NC	28677	SOUTH YADKIN
BETHEL	P O BOX 628	LOCUST	NC	28097	STANLY
BETHEL	ROUTE 2 BOX 189	VILAS	NC	28692	THREE FORKS
BETHEL	ROUTE 1	HAYESVILLE	NC	28904	TRUETT
BETHEL	3236 LANDSFORD ROAD	MARSHVILLE	NC	28103	UNION
BETHEL	ROUTE 1 BOX 90	PLEASANT HILL	NC	27866	WEST CHOWAN
BETHEL	ROUTE 3	YADKINVILLE	NC	27055	YADKIN
BETHEL HILL	ROUTE 5 BOX 69	ROXBORO	NC	27573	BEULAH
BETHEL HILL	C/O ROUTE 10 BOX 758	LUMBERTON	NC	28358	BURNT SWAMP
BETHEL HILL	BOX 123	AQUONE	NC	28703	MACON
BETHESDA	ROUTE 1 BOX 273-B	PALMER SPRINGS	VA	23917	CULLOM
BETHESDA	4967 US 70 W BUSINESS	CLAYTON	NC	27520	JOHNSTON
BETHESDA	1914 S MIAMI BOULEVARD	DURHAM	NC	27703	YATES
BETHLEHEM	ROUTE 8 BOX 575	TAYLORSVILLE	NC	28681	ALEXANDER
BETHLEHEM	ROUTE 2 BOX 294	OLD FORT	NC	28762	BLUE RIDGE
BETHLEHEM	42 LISK AVENUE	CONCORD	NC	28027	CABARRUS

BETHLEHEM	7620 WATERSHED ROAD	MORGANTON	NC	28655	CATAWBA RIVER
BETHLEHEM	539 N. NEW HOPE RD.	GASTONIA	NC	28054	GASTON
BETHLEHEM	1017 BETHLEHEM ROAD	KINGS MOUNTAIN	NC	28086	KINGS MOUNTAIN
BETHLEHEM	100 HALF MOON CHURCH ROAD	JACKSONVILLE	NC	28546	NEW RIVER
BETHLEHEM	ROUTE 5 BOX 169	ROANOKE RAPIDS	NC	27870	NORTH ROANOKE
BETHLEHEM	8400 POOLE ROAD	KNIGHTDALE	NC	27545	RALEIGH
BETHLEHEM	831 LAMMS ROAD	CARTHAGE	NC	28327	SANDHILLS
BETHLEHEM	32283 BETHLEHEM CHURCH RD	NORWOOD	NC	28128	STANLY
BETHLEHEM	ROUTE 3 BOX 240	YOUNGSVILLE	NC	27596	TAR RIVER
BETHLEHEM	ROUTE 4 BOX 357	AHOSKIE	NC	27910	WEST CHOWAN
BETHLEHEM	HIGHWAY 210	CURRIE	NC	28435	WILMINGTON
BEULAH	111 MARSH ROAD, NE	TAYLORSVILLE	NC	28681	ALEXANDER
BEULAH	1834 US HWY 158 EAST	YANCEYVILLE	NC	27379	BEULAH
BEULAH	862 CAROLINA COVE, SW	CALABASH	NC	28467	BRUNSWICK
BEULAH	ROUTE 3, BOX 309	ROWLAND	NC	28383	BURNT SWAMP
BEULAH	ROUTE 13 BOX 306	HENDERSONVILLE	NC	28739	CAROLINA
BEULAH	ROUTE 1 BOX 291-J	SUNBURY	NC	27979	CHOWAN
BEULAH	ROUTE 1 BOX 22A	TURKEY	NC	28393	EASTERN
BEULAH	483 SUNSET CIRCLE	CANTON	NC	28716	HAYWOOD
BEULAH	1306 DRAG STRIP ROAD	DUNN	NC	28334	JOHNSTON
BEULAH	ROUTE 2 BOX 150	TRYON	NC	28782	POLK
BEULAH	8454 HOWARD MILL ROAD	BENNETT	NC	27208	RANDOLPH
BEULAH	ROUTE 9 BOX 325-C	LUMBERTON	NC	28358	ROBESON
BEULAH	3011 NC 18 HWY	VALE	NC	28168	SOUTH MOUNTAIN
BEULAH	1851 OLD MOUNTAIN RD	STATESVILLE	NC	28677	SOUTH YADKIN
BEULAH	7301 HALIFAX ROAD	ZEBULON	NC	27597	TAR RIVER
BEULAH HILL	P O BOX 492	PINEHURST	NC	28374	SANDHILLS
BEULAVILLE	P O BOX 394	BEULAVILLE	NC	28518	NEW RIVER
BEVERLY HILLS	777 TUNNEL ROAD	ASHEVILLE	NC	28805	BUNCOMBE
BEVERLY HILLS	110 KIMBERLY STREET	ROCKINGHAM	NC	28379	PEE DEE
BIBLE	P O BOX 563	WILSON	NC	27894	SOUTH ROANOKE
BIBLE GOSPEL	ROUTE 1 BOX 261	CONNELLY SPRINGS	NC	28612	SOUTH MOUNTAIN
BIBLE MISSIONARY	RR 3 BOX 174	HAYESVILLE	NC	28904	TRUETT
BIBLE STUDY	C/O 351 WESTON PARKWAY	CARY	NC	27513	RALEIGH
BIBLE WAY	P O BOX 1374	WHITEVILLE	NC	28472	MISCELLANEOUS
BIG CRABTREE	ROUTE 2 BOX 1058	SPRUCE PINE	NC	28777	MITCHELL
BIG FLATTS	P O BOX 182	FLEETWOOD	NC	28626	ASHE
BIG LAUREL	799 LITTLE LAUREL ROAD	CRESTON	NC	28615	ASHE
BIG LAUREL	ROUTE 6 BOX 317	MARSHALL	NC	28753	FRENCH BROAD
BIG LEVEL	404 BIG LEVEL ROAD	MILL SPRING	NC	28756	POLK
BIG LICK	16715 BIG LICK ROAD	OAKBORO	NC	28129	STANLY
BIG MEADOWS	ROUTE 3 BOX 89	NEWLAND	NC	28657	AVERY
BIG RIDGE	ROUTE 63	GLENVILLE	NC	28736	TUCKASEIGEE
BIG ROCK CREEK	ROUTE 2, BOX 94-A	BAKERSVILLE	NC	28705	MITCHELL
BIG SPRINGS	501 BIG SPRINGS CHURCH RD	ELLENBORO	NC	28040	SANDY RUN
BILLS CREEK	ROUTE 1 BOX 439	LAKE LURE	NC	28746	GREEN RIVER
BILTMORE	980 HENDERSONVILLE ROAD	ASHEVILLE	NC	28803	BUNCOMBE
BINGHAM MEMORIAL	616 ATHENIA PLACE	BESSEMER CITY	NC	28016	GASTON
BISCOE FIRST	P O BOX 36	BISCOE	NC	27209	MONTGOMERY
BLACK MOUNTAIN	825 OLD GEORGIA ROAD	FRANKLIN	NC	28734	MACON
BLACK MOUNTAIN	BOX 295	LTL SWITZERLAND	NC	28749	MITCHELL
BLACK MOUNTAIN	C/O ROUTE 67 BOX 45-A	CULLOWHEE	NC	28723	TUCKASEIGEE
BLACK MOUNTAIN FIRST	P O BOX 656	BLACK MOUNTAIN	NC	28711	BUNCOMBE
BLACKBURN	5105 W NC HWY 10	HICKORY	NC	28602	THERON RANKIN
BLACKMANS GROVE	5664 NC 96 S	FOUR OAKS	NC	27524	JOHNSTON
BLACKWELDER PARK	2204 SUMMIT AVENUE	KANNAPOLIS	NC	28081	CABARRUS
BLACKWELL MEMORIAL	700 NORTH ROAD STREET	ELIZABETH CITY	NC	27909	CHOWAN
BLACKWOOD CHAPEL	C/O ROUTE 3 BOX 136	CANDOR	NC	27229	MONTGOMERY
BLADEN UNION	ROUTE 7 BOX 236-F	FAYETTEVILLE	NC	28306	ROBESON
BLADENBORO FIRST	P O BOX 176	BLADENBORO	NC	28320	BLADEN
BLAIRS FORK	P O BOX 1975	LENOIR	NC	28645	CALDWELL
BLAISE	134 BLAISE CHURCH ROAD	MOCKSVILLE	NC	27028	YADKIN
BLANCH	1924 BLANCH ROAD	BLANCH	NC	27212	BEULAH
BLANTYRE	99 GORDON KING ROAD	PISGAH FOREST	NC	28768	TRANSYLVANIA
BLESSED HOPE	KING STREET	HENDERSON	NC	27536	MISCELLANEOUS
BLOOMINGDALE	P O BOX 86	ORRUM	NC	28369	ROBESON
BLOWING ROCK FIRST	P O BOX 3	BLOWING ROCK	NC	28605	THREE FORKS
BLUE CREEK	1251 BURGAW HIGHWAY	JACKSONVILLE	NC	28540	NEW RIVER
BLUE RIDGE	269 DOE MEADOWS DRIVE	WEST JEFFERSON	NC	28694	ASHE
BLUE RIDGE	P O BOX 337	HUDSON	NC	28638	CALDWELL
BLUE RIDGE	P O BOX 98	CEDAR MOUNTAIN	NC	28718	TRANSYLVANIA
BLUE ROCK	ROUTE 2	BURNSVILLE	NC	28714	YANCEY
BLUES GROVE	472 SMITH ROAD	MOUNT AIRY	NC	27030	SURRY
BOARDMAN	ROUTE 1 BOX 335	EVERGREEN	NC	28438	COLUMBUS
BOGER CITY	2201 EAST MAIN STREET	LINCOLNTON	NC	28092	SOUTH FORK
BOGUE BANKS	P O BOX 2988	ATLANTIC BEACH	NC	28512	ATLANTIC
BOILING SPG LAKES FIRST	P O BOX 2439	SOUTHPORT	NC	28461	BRUNSWICK
BOILING SPRINGS	P O BOX 729	NORTH WILKESBORO	NC	28659	BRUSHY MOUNTAIN
BOILING SPRINGS	P O BOX 917	BOILING SPRINGS	NC	28017	KINGS MOUNTAIN
BOILING SPRINGS	ROUTE 3 BOX 172	MURPHY	NC	28906	TRUETT
BOLENS CREEK	ROUTE 6/BOLENS CREEK ROAD	BURNSVILLE	NC	28714	YANCEY
BOLIVIA	ROUTE 2 BOX 5-A	BOLIVIA	NC	28422	BRUNSWICK
BOLTON	P O BOX 70	BOLTON	NC	28423	COLUMBUS
BONAPARTE	9031 SHADY FOREST DR SW	CALABASH	NC	28467	BRUNSWICK
BONLEE	P O BOX 75	BONLEE	NC	27213	SANDY CREEK
BONNIE DOONE	P O BOX 10117	FAYETTEVILLE	NC	28303	NEW SOUTH RIVER
BOONE FIRST	347 EAST KING STREET	BOONE	NC	28607	THREE FORKS
BOONES NECK	2944 FORT STREET SW	SUPPLY	NC	28462	BRUNSWICK
BOONVILLE	P O BOX 429	BOONVILLE	NC	27011	YADKIN
BOSTIC FIRST	P O BOX 225	BOSTIC	NC	28018	SANDY RUN
BOYLSTON	ROUTE 2 BOX 248	HORSE SHOE	NC	28742	TRANSYLVANIA
BRAGGTOWN	P O BOX 15022	DURHAM	NC	27704	YATES
BRANDT OAKS	4600 LAKE BRANDT ROAD	GREENSBORO	NC	27455	PIEDMONT

BRANTLEYS GROVE	ROUTE 3 BOX 185-AA	AHOSKIE	NC	27910	WEST CHOWAN
BRASSFIELD	2072 HIGHWAY 96	CREEDMOOR	NC	27522	FLAT RIVER
BREAD OF LIFE	4557 NC HWY 801 N	MOCKSVILLE	NC	27028	YADKIN
BRENTWOOD	P O BOX 815	HIGH POINT	NC	27260	CENTRAL
BREVARD FIRST	122 GASTON STREET	BREVARD	NC	28712	TRANSYLVANIA
BRIAR BRANCH	P O BOX 1807	ELIZABETHTOWN	NC	28337	BLADEN
BRIAR CREEK ROAD	1421 BRIARCREEK ROAD	CHARLOTTE	NC	28205	METROLINA
BRIARTOWN	STAR ROUTE BOX 230	TOPTON	NC	28781	MACON
BRIER CREEK	ROUTE 1 BOX 107-B-1	RONDA	NC	28670	BRIER CREEK
BRIGHTWATER	ROUTE 7 BOX 99	HENDERSONVILLE	NC	28739	CAROLINA
BRIMS GROVE	ROUTE 2 BOX 153	PILOT MOUNTAIN	NC	27041	PILOT MOUNTAIN
BRISTOL	1776 OLD HWY 16	JEFFERSON	NC	28640	ASHE
BRISTOL DRIVE	P O BOX 6016	STATESVILLE	NC	28687	SOUTH YADKIN
BROAD CREEK FIRST	P O BOX 1318	NEWPORT	NC	28570	ATLANTIC
BROAD RIDGE	ROUTE 1 BOX 434	ORRUM	NC	28369	ROBESON
BROAD RIVER	STAR ROUTE BOX 117	BLACK MOUNTAIN	NC	28711	CAROLINA
BROAD RIVER	ROUTE 1 BOX 842	RUTHERFORDTON	NC	28139	SANDY RUN
BROADUS MEMORIAL	59 GREEN STREET	CONCORD	NC	28025	CABARRUS
BROADWAY	P O BOX 128	BROADWAY	NC	27505	LITTLE RIVER
BROOKDALE	2511 SOUTH RIDGE AVENUE	KANNAPOLIS	NC	28083	CABARRUS
BROOKDALE	P O BOX 428	SILER CITY	NC	27344	SANDY CREEK
BROOKFORD	161 20TH AVENUE SW	HICKORY	NC	28602	THERON RANKIN
BROOKLEIGH	700 ROBINSON ROAD	GASTONIA	NC	28056	GASTON
BROOKWOOD	210 BROOKWOOD CHURCH ROAD	MORGANTON	NC	28655	CATAWBA RIVER
BROOKWOOD	1606 WEST DAVIS STREET	BURLINGTON	NC	27215	MOUNT ZION
BROOKWOOD	P O BOX 7203	JACKSONVILLE	NC	28546	NEW RIVER
BROWN	ROUTE 3 BOX 97	CLINTON	NC	28328	EASTERN
BROWN CREEK	ROUTE 1 BOX 172-B	WADESBORO	NC	28170	ANSON
BROWN MOUNTAIN	ROUTE 1	WESTFIELD	NC	27053	PILOT MOUNTAIN
BROWNS	ROUTE 2 BOX 173	NORLINA	NC	27563	CULLOM
BROWNS CHAPEL	932 REEMS CREEK ROAD	WEAVERVILLE	NC	28787	BUNCOMBE
BROWNS CREEK	3898 HIGHWAY 80 SOUTH	BURNSVILLE	NC	28714	YANCEY
BRUNSWICK	P O BOX 247	BRUNSWICK	NC	28424	COLUMBUS
BRUNSWICK ISLANDS	1672 MOUNT PISGAH ROAD SW	SUPPLY	NC	28462	BRUNSWICK
BRUSH CREEK	P O BOX 645	SILER CITY	NC	27344	SANDY CREEK
BRUSH CREEK	30 ASHE LANE	BRYSON CITY	NC	28713	TENNESSEE RIVER
BRUSHY FORK	3915 US HWY 421 NORTH	VILAS	NC	28692	THREE FORKS
BRYSON CITY FIRST	P O BOX 247	BRYSON CITY	NC	28713	TENNESSEE RIVER
BUCHANAN	301 BUCHANAN CHURCH ROAD	GREENSBORO	NC	27405	PIEDMONT
BUCK CREEK	ROUTE 1 BOX 326	HIGHLAND	NC	28741	MACON
BUCKEYE	102 BUCKEYE ROAD	SWANNANOA	NC	28778	BUNCOMBE
BUCKHORN	P O BOX 67	COMO	NC	27818	WEST CHOWAN
BUFF CREEK	ROUTE 1 BOX 406	SYLVA	NC	28779	TUCKASEIGEE
BUFFALO	280 PERRY ROAD	WEST JEFFERSON	NC	28694	ASHE
BUFFALO	1410 BUFFALO CHURCH ROAD	SHELBY	NC	28150	KINGS MOUNTAIN
BUFFALO COVE	ROUTE 5 BOX 432	LENOIR	NC	28645	CALDWELL
BUFFALO SHOALS	1744 BUFFALO SHOALS ROAD	LINCOLNTON	NC	28092	SOUTH FORK
BUIES CREEK FIRST	P O BOX 126	BUIES CREEK	NC	27506	LITTLE RIVER
BULL CREEK	290 BULL CREEK ROAD	MARSHALL	NC	28753	FRENCH BROAD
BULLOCK	P O BOX 86	BULLOCK	NC	27507	FLAT RIVER
BUNN	P O BOX 144	BUNN	NC	27508	TAR RIVER
BURGAW	P O BOX 385	BURGAW	NC	28425	WILMINGTON
BURGESS	ROUTE 5 BOX 10	HERTFORD	NC	27944	CHOWAN
BURKEMONT	4668 BURKEMONT ROAD	MORGANTON	NC	28655	CATAWBA RIVER
BURLINGTON FIRST	C/O 508 APPLE STREET	BURLINGTON	NC	27215	MISCELLANEOUS
BURLINGTON FIRST	P O BOX 2686	BURLINGTON	NC	27216	MOUNT ZION
BURNELL	3720 OLD SCHOOL ROAD	FOUR OAKS	NC	27524	JOHNSTON
BURNETTE COVE	ROUTE 2 BOX 112	CANTON	NC	28716	HAYWOOD
BURNETTE SIDING	ROUTE 3/LAKE LOGAN ROAD	CANTON	NC	28716	HAYWOOD
BURNINGTOWN	10 LOWER BURNINGTOWN ROAD	FRANKLIN	NC	28734	MACON
BURNSVILLE FIRST	P O BOX 425	BURNSVILLE	NC	28714	YANCEY
BURNT SWAMP	ROUTE 4 BOX 834	LUMBERTON	NC	28358	BURNT SWAMP
BURTON MEMORIAL	184 COOK FLORIST ROAD	REIDSVILLE	NC	27320	DAN VALLEY
BUTNER FIRST	P O BOX 44	BUTNER	NC	27509	FLAT RIVER
BUTTERS	P O BOX 14	BUTTERS	NC	28324	BLADEN
BYRD'S CHAPEL	ROUTE 1 BOX 330	GREEN MOUNTAIN	NC	28740	YANCEY
CA-VEL	1885 NORTH MAIN STREET	ROXBORO	NC	27573	BEULAH
CABIN	1989 SARECTA ROAD	PINK HILL	NC	28572	NEUSE
CAJAH MOUNTAIN	1169 CONNELLY SPRINGS RD	LENOIR	NC	28645	CALDWELL
CALABASH FIRST	ROUTE 3 BOX 726	SHALLOTTE	NC	28459	BRUNSWICK
CALAHALN FRIENDSHIP	583 LANIER ROAD	MOCKSVILLE	NC	27028	SOUTH YADKIN
CALIFORNIA CREEK	P O BOX 640	MARS HILL	NC	28754	FRENCH BROAD
CALVARY	161 AIRPORT ROAD	TAYLORSVILLE	NC	28681	ALEXANDER
CALVARY	430 LANSFORD DRIVE	WADESBORO	NC	28170	ANSON
CALVARY	200 CHURCH STREET	WEST JEFFERSON	NC	28694	ASHE
CALVARY	119 BUNCH ROAD	BEAUFORT	NC	28516	ATLANTIC
CALVARY	ROUTE 6 BOX 90	ROXBORO	NC	27573	BEULAH
CALVARY	ROUTE 4 BOX 709	MARION	NC	28752	BLUE RIDGE
CALVARY	P O BOX 513	SHALLOTTE	NC	28459	BRUNSWICK
CALVARY	1692 PADS ROAD	NORTH WILKESBORO	NC	28659	BRUSHY MOUNTAIN
CALVARY	531 HAYWOOD ROAD	ASHEVILLE	NC	28806	BUNCOMBE
CALVARY	703 BUICK AVENUE	KANNAPOLIS	NC	28083	CABARRUS
CALVARY	P O BOX 2005	LENOIR	NC	28645	CALDWELL
CALVARY	407 SOUTH GREEN STREET	MORGANTON	NC	28655	CATAWBA RIVER
CALVARY	801 RIVERSIDE AVENUE	ELIZABETH CITY	NC	27909	CHOWAN
CALVARY	ROUTE 5, BOX 132-B	WHITEVILLE	NC	28472	COLUMBUS
CALVARY	133 SANDY CROSS ROAD	REIDSVILLE	NC	27320	DAN VALLEY
CALVARY	110 WADE STREET	WARSAW	NC	28398	EASTERN
CALVARY	299 BAILEY STREET	MARS HILL	NC	28754	FRENCH BROAD
CALVARY	3001 SOUTH YORK ROAD	GASTONIA	NC	28052	GASTON
CALVARY	224 CHIMNEY ROCK ROAD	RUTHERFORDTON	NC	28139	GREEN RIVER
CALVARY	21 PHILLIPS STREET	CANTON	NC	28716	HAYWOOD
CALVARY	ROUTE 2	DUNN	NC	28334	JOHNSTON

CALVARY	320 OLD BOILING SPGS ROAD	SHELBY	NC	28152	KINGS MOUNTAIN
CALVARY	P O BOX 1162	LILLINGTON	NC	27546	LITTLE RIVER
CALVARY	P O BOX 399	OTTO	NC	28763	MACON
CALVARY	2200 ASHLEY ROAD	CHARLOTTE	NC	28208	METROLINA
CALVARY	230 SOUTH WILLIAMSON ST	BURLINGTON	NC	27215	MISCELLANEOUS
CALVARY	816 CANE CREEK ROAD	BAKERSVILLE	NC	28705	MITCHELL
CALVARY	P O BOX 1424	MOUNT GILEAD	NC	27306	MONTGOMERY
CALVARY	122 THOMPSON STREET	JACKSONVILLE	NC	28540	NEW RIVER
CALVARY	P O BOX 40403	FAYETTEVILLE	NC	28309	NEW SOUTH RIVER
CALVARY	406 MCDONALD AVENUE	HAMLET	NC	28345	PEE DEE
CALVARY	930 KNOX ROAD	MCLEANSVILLE	NC	27301	PIEDMONT
CALVARY	5000 COUNTRY CLUB ROAD	WINSTON-SALEM	NC	27104	PILOT MOUNTAIN
CALVARY	2500 NEW BERN AVENUE	RALEIGH	NC	27610	RALEIGH
CALVARY	210 OAKGROVE ROAD	ASHEBORO	NC	27203	RANDOLPH
CALVARY	117 MARADA STREET	MAXTON	NC	28364	ROBESON
CALVARY	2255 EAST RIDGE ROAD	SALISBURY	NC	28144	ROWAN
CALVARY	549 PLANK ROAD	CARTHAGE	NC	28327	SANDHILLS
CALVARY	1509 FERRY ROAD	MOORESBORO	NC	28114	SANDY RUN
CALVARY	493 CALVARY CHURCH ROAD	LINCOLNTON	NC	28092	SOUTH FORK
CALVARY	2273 DAVIE ACADEMY RD	MOCKSVILLE	NC	27028	SOUTH YADKIN
CALVARY	13094 US HIGHWAY 52 SOUTH	NORWOOD	NC	28128	STANLY
CALVARY	416 SOUTH FRANKLIN ROAD	MOUNT AIRY	NC	27030	SURRY
CALVARY	P O BOX 107	NEWTON	NC	28658	THERON RANKIN
CALVARY	101 OSBORNE ROAD	BREVARD	NC	28712	TRANSYLVANIA
CALVARY	ROUTE 2 BOX 144	SYLVA	NC	28779	TUCKASEIGEE
CALVARY	2518 LANCASTER HIGHWAY	MONROE	NC	28112	UNION
CALVARY	423 NORTH 23RD STREET	WILMINGTON	NC	28405	WILMINGTON
CALVARY	1204 LYNN ROAD	DURHAM	NC	27703	YATES
CALVARY G	P O BOX 951	GOLDSBORO	NC	27530	NEUSE
CALVARY K	ROUTE 8 BOX 32	KINSTON	NC	28501	NEUSE
CALVARY RM	820 NASHVILLE ROAD	ROCKY MOUNT	NC	27803	NORTH ROANOKE
CALVARY RR	P O BOX 383	ROANOKE RAPIDS	NC	27870	NORTH ROANOKE
CALVARY S	P O BOX 26	SELMA	NC	27576	JOHNSTON
CALVARY ROAD	108 SUTTON LOOP	WAYNESVILLE	NC	28786	HAYWOOD
CALVIN HEIGHTS	107 CALVIN HEIGHTS STREET	MORGANTON	NC	28655	CATAWBA RIVER
CALYPSO	P O BOX 248	CALYPSO	NC	28325	EASTERN
CAMBODIAN	C/O 3117 WHITING AVENUE	CHARLOTTE	NC	28205	METROLINA
CAMERON	P O BOX 155	CAMERON	NC	28326	SANDHILLS
CAMP BRANCH	2033 EXUM ROAD NW	ASH	NC	28420	DOCK
CAMP BRANCH	CAMP BRANCH ROAD	WAYNESVILLE	NC	28786	HAYWOOD
CAMP CREEK	ROUTE 1, BOX 11-K	UNION MILLS	NC	28167	GREEN RIVER
CAMP HERMAN	5756 SUMMIT AVENUE	BROWNS SUMMIT	NC	27214	PIEDMONT
CAMPFIELD MEMORIAL	369 CAMPFIELD CHURCH RD	ELLENBORO	NC	28040	SANDY RUN
CAMPS CREEK	2318 CAMPS CREEK CH ROAD	MOORESBORO	NC	28114	SANDY RUN
CANAAN	785 BARRINGER STREET	SALISBURY	NC	28146	ROWAN
CANDLEWYCK	7200 PROVIDENCE ROAD	CHARLOTTE	NC	28226	METROLINA
CANDOR	P O BOX 614	CANDOR	NC	27229	MONTGOMERY
CANE CREEK	1241 HIGHWAY 9 NORTH	MILL SPRING	NC	28756	GREEN RIVER
CANE CREEK	616 CEMETERY ROAD	BAKERSVILLE	NC	28705	MITCHELL
CANE CREEK	6901 ORANGE GROVE ROAD	HILLSBOROUGH	NC	27278	MOUNT ZION
CANE CREEK	ROUTE 1	UNION MILLS	NC	28167	SANDY RUN
CANE RIVER	ROUTE 3	BURNSVILLE	NC	28714	YANCEY
CANETUCK	5100 HEADING BLUFF ROAD	CURRIE	NC	28435	WILMINGTON
CANEY FORK	270 RIDDLE FARM ROAD	MARSHALL	NC	28753	FRENCH BROAD
CANTON	24615 ENDY ROAD	ALBEMARLE	NC	28001	STANLY
CANTON FIRST	74 ACADEMY STREET	CANTON	NC	28716	HAYWOOD
CAPE CARTERET	101 ANITA FORT DRIVE	SWANSBORO	NC	28584	ATLANTIC
CAPE FEAR	110 INDIAN DRIVE	FAYETTEVILLE	NC	28301	BURNT SWAMP
CAPE FEAR	ROUTE 7 BOX 177R	FAYETTEVILLE	NC	28306	NEW SOUTH RIVER
CAPE HATTERAS	P O BOX 249	BUXTON	NC	27920	CHOWAN
CAPEHARTS	101 CAPEHARTS CHURCH ROAD	MERRY HILL	NC	27957	WEST CHOWAN
CARALEIGH	1400 GREEN STREET	RALEIGH	NC	27603	RALEIGH
CARAWAY	2928 BEESON FARM ROAD	SOPHIA	NC	27350	RANDOLPH
CAREY	1295 CAREY CHAPEL ROAD	HENDERSON	NC	27536	CULLOM
CARMEL	2101 CARMEL ROAD	CHARLOTTE	NC	28226	METROLINA
CARMEL	P O BOX 626	SALISBURY	NC	28146	ROWAN
CAROLEEN	P O BOX 489	CAROLEEN	NC	28019	SANDY RUN
CAROLINA	ROUTE 2 BOX 370 B	SAINT PAULS	NC	28384	ROBESON
CAROLINA BEACH FIRST	409 NORTH LAKE PARK BLVD	CAROLINA BEACH	NC	28428	WILMINGTON
CAROLINA MEMORIAL	422 LIBERTY DRIVE	THOMASVILLE	NC	27360	LIBERTY
CAROLINA PINES	2655 SOUTH SAUNDERS ST	RALEIGH	NC	27603	RALEIGH
CARPENTERS GROVE	1002 CARPENTERS GRV CH RD	LAWNDALE	NC	28090	KINGS MOUNTAIN
CARRBORO	P O BOX 156	CARRBORO	NC	27510	YATES
CARROLL MEMORIAL	2220 CAMDEN RD	FAYETTEVILLE	NC	28306	NEW SOUTH RIVER
CARRS HILL	P O BOX 1135	BREVARD	NC	28712	TRANSYLVANIA
CARSONS CREEK	600 CONNESTEE TRAIL	BREVARD	NC	28712	TRANSYLVANIA
CARSWELL MEMORIAL	3386 CARSWELL CHURCH RD	MORGANTON	NC	28655	SOUTH MOUNTAIN
CARTERS CHAPEL	P O BOX 376	MICRO	NC	27555	JOHNSTON
CARTHAGE FIRST	P O BOX 824	CARTHAGE	NC	28327	SANDHILLS
CARTLEDGE CREEK	152 BEN HUDSON ROAD	ROCKINGHAM	NC	28379	PEE DEE
CARTOOGECHAYE	645 OLD MURPHY ROAD	FRANKLIN	NC	28734	MACON
CARY FIRST	218 SOUTH ACADEMY STREET	CARY	NC	27511	RALEIGH
CASAR	1520 CASAR-LAWNDALE ROAD	CASAR	NC	28020	KINGS MOUNTAIN
CASCADE	P O BOX 1161	MOORESVILLE	NC	28115	SOUTH YADKIN
CASHIE	221 SOUTH QUEEN STREET	WINDSOR	NC	27983	WEST CHOWAN
CASHIERS	P O BOX 336	CASHIERS	NC	28717	TUCKASEIGEE
CASTALIA	P O BOX 35	CASTALIA	NC	27816	TAR RIVER
CASTLE HAYNE	4535 PARMELE DR	CASTLE HAYNE	NC	28429	WILMINGTON
CATAWBA	P O BOX 247	CATAWBA	NC	28609	THERON RANKIN
CATAWBA FALLS	P O BOX 1106	OLD FORT	NC	28762	BLUE RIDGE
CATAWBA HEIGHTS	P O BOX 1815	MARION	NC	28752	BLUE RIDGE
CATAWBA HEIGHTS	311 BELMONT ROAD	BELMONT	NC	28012	GASTON
CATAWBA VALLEY	P O DRAWER 1580	MORGANTON	NC	28680	CATAWBA RIVER

CATAWBA VALLEY	ROUTE 1 BOX 90-A	MAIDEN	NC	28650	THERON RANKIN
CATHEDRAL	CLOUD STREET	WADESBORO	NC	28170	ANSON
CATHERINE LAKE	2064 CATHERINE LAKE ROAD	RICHLANDS	NC	28574	NEW RIVER
CATHEYS CREEK	CATHEY'S CREEK CH ROAD	BREVARD	NC	28712	TRANSYLVANIA
CEDAR BRANCH	2407 NC HIGHWAY 171	JAMESVILLE	NC	27846	SOUTH ROANOKE
CEDAR CREEK	4751 TABOR CHURCH ROAD	FAYETTEVILLE	NC	28301	NEW SOUTH RIVER
CEDAR FALLS	6181 RAMSEY STREET	FAYETTEVILLE	NC	28311	NEW SOUTH RIVER
CEDAR FALLS	P O BOX 187	CEDAR FALLS	NC	27230	RANDOLPH
CEDAR FORK	973 FOUNTAINTOWN ROAD	BEULAVILLE	NC	28518	NEW RIVER
CEDAR FORK	5117 S MIAMI BLVD	DURHAM	NC	27703	YATES
CEDAR GROVE	ROUTE 2 BOX 39-E	POLKTON	NC	28135	ANSON
CEDAR GROVE	ROUTE 4 BOX 335	FAIRMONT	NC	28340	BURNT SWAMP
CEDAR GROVE	ROUTE 1 BOX 20	CERRO GORDO	NC	28430	COLUMBUS
CEDAR GROVE	P O BOX 2703	GASTONIA	NC	28053	GASTON
CEDAR GROVE	P O BOX 7231	WILSON	NC	27893	JOHNSTON
CEDAR GROVE	P O BOX 2943	ASHEBORO	NC	27204	RANDOLPH
CEDAR GROVE	ROUTE 11 BOX 184	LUMBERTON	NC	28358	ROBESON
CEDAR GROVE	6105 STARTOWN ROAD	MAIDEN	NC	28650	SOUTH FORK
CEDAR HILL	474 CEDAR HILL ROAD	ALEXANDER	NC	28701	MISCELLANEOUS
CEDAR LANE	1835 PIPERS GAP ROAD	MOUNT AIRY	NC	27030	SURRY
CEDAR LODGE	1305 CEDAR DRIVE	THOMASVILLE	NC	27360	LIBERTY
CEDAR MOUNTAIN	P O BOX 367	CEDAR MOUNTAIN	NC	28718	TRANSYLVANIA
CEDAR ROCK	306 WILDWOOD ROAD	LENOIR	NC	28645	CALDWELL
CEDAR ROCK	ROUTE 1 BOX 78	CASTALIA	NC	27816	TAR RIVER
CEDAR SPRINGS	ROUTE 1	ZIRCONIA	NC	28790	CAROLINA
CEDAROCK	P O BOX 353	GRAHAM	NC	27253	MOUNT ZION
CENTER	ROUTE 1 BOX 645	GARLAND	NC	28441	EASTERN
CENTER	BOX 133	CANDOR	NC	27229	MONTGOMERY
CENTER	ROUTE 1 BOX 144	WADE	NC	28395	NEW SOUTH RIVER
CENTER	205 CENTER BAPTIST CH RD	NORTH WILKESBORO	NC	28659	STONE MOUNTAIN
CENTER CROSS	1789 CENTER CROSS CH RD	ASHEBORO	NC	27203	RANDOLPH
CENTER GROVE	ROUTE 4 BOX 826	HUDSON	NC	28638	CALDWELL
CENTER GROVE	9035 CENTER GROVE CH ROAD	CLEMMONS	NC	27012	PILOT MOUNTAIN
CENTER GROVE	826 CENTER GROVE ROAD	AHOSKIE	NC	27910	WEST CHOWAN
CENTER HILL	ROUTE 1	TYNER	NC	27980	CHOWAN
CENTER HILL	3759 NC HWY 8	LEXINGTON	NC	27292	LIBERTY
CENTER ROAD	ROUTE 2 BOX 394	BLADENBORO	NC	28320	BLADEN
CENTER VIEW	3976 EAST MAIDEN ROAD	MAIDEN	NC	28650	SOUTH FORK
CENTERVIEW	415 WALTER STREET	KANNAPOLIS	NC	28083	CABARRUS
CENTERVIEW	2300 ACME ROAD	BELMONT	NC	28012	GASTON
CENTERVIEW	1165 PINEY GREEN ROAD	JACKSONVILLE	NC	28546	NEW RIVER
CENTERVIEW	1818 BLANCHE STREET	ALBEMARLE	NC	28001	STANLY
CENTERVIEW	2711 OLD PAGLND MRSHVL RD	MARSHVILLE	NC	28103	UNION
CENTERVILLE	ROUTE 6 BOX 244	LUMBERTON	NC	28358	ROBESON
CENTERVILLE	ROUTE 2 BOX 689	LOUISBURG	NC	27549	TAR RIVER
CENTERVILLE	P O BOX 27	KELLY	NC	28448	WILMINGTON
CENTRAL	1810 MOOSE ROAD	KANNAPOLIS	NC	28083	CABARRUS
CENTRAL	1444 NORWOOD STREET, SW	LENOIR	NC	28645	CALDWELL
CENTRAL	110 MURPHY COURT	MORGANTON	NC	28655	CATAWBA RIVER
CENTRAL	P O DRAWER 178	HENDERSON	NC	27536	CULLOM
CENTRAL	11320 NC HWY 8	LEXINGTON	NC	27292	LIBERTY
CENTRAL	P O BOX 727	SPRUCE PINE	NC	28777	MITCHELL
CENTRAL	600 SPRING AVENUE	SPRING LAKE	NC	28390	NEW SOUTH RIVER
CENTRAL	P O BOX 533	OAK RIDGE	NC	27310	PIEDMONT
CENTRAL	11109 POOLE ROAD	WENDELL	NC	27591	RALEIGH
CENTRAL	4101 HIGHWAY 70 SW	HICKORY	NC	28602	THERON RANKIN
CENTRAL	4821 WAXHAW-INDIAN TRL RD	MATTHEWS	NC	28105	UNION
CENTRAL FALLS	1332 OLD LIBERTY ROAD	ASHEBORO	NC	27203	RANDOLPH
CENTRAL VIEW	197 WHITE DIRT ROAD	DOBSON	NC	27017	SURRY
CERRO GORDO	P O BOX 159	CERRO GORDO	NC	28430	COLUMBUS
CHADBOURN	HOWARD ST AT 4TH AVENUE	CHADBOURN	NC	28431	COLUMBUS
CHALYBEATE SPRINGS	ROUTE 2 BOX 216	FUQUAY-VARINA	NC	27526	LITTLE RIVER
CHAPEL	P O BOX 942	MOUNT HOLLY	NC	28120	GASTON
CHAPEL GROVE	2315 CAMP ROTARY ROAD	GASTONIA	NC	28052	GASTON
CHAPEL HILL	ROUTE 1 BOX 35	MARION	NC	28752	BLUE RIDGE
CHAPEL HILL	C/O ROUTE 4 BOX 311	MARSHALL	NC	28753	FRENCH BROAD
CHAPMAN MEMORIAL	608 VALLEYDALE ROAD	CHARLOTTE	NC	28214	METROLINA
CHAPPELL HILL	ROUTE 1 BOX 553-A	TYNER	NC	27980	CHOWAN
CHARITY	2420 BRANTLEY ROAD	KANNAPOLIS	NC	28083	CABARRUS
CHARITY	P O BOX 177	HIGH POINT	NC	27261	CENTRAL
CHARITY	340 COVIL AVE	WILMINGTON	NC	28403	WILMINGTON
CHARITY	P O BOX 331	BOONVILLE	NC	27011	YADKIN
CHARLOTTE CHINESE	7225 PENCE RD	CHARLOTTE	NC	28215	METROLINA
CHARLOTTE FIRST	P O BOX 31046	CHARLOTTE	NC	28231	METROLINA
CHASE	P O BOX 703	HENERIETTA	NC	28076	SANDY RUN
CHEEK HEIGHTS	826 HARDEE STREET	DURHAM	NC	27703	YATES
CHEERFUL HOPE	ROUTE 1	DELCO	NC	28436	COLUMBUS
CHEROKEE	P O BOX 395	CHEROKEE	NC	28719	TENNESSEE RIVER
CHEROKEE CHAPEL	ROUTE 1 BOX 2	CHADBOURN	NC	28431	BURNT SWAMP
CHERRY GROVE	ROUTE 1 BOX 264	CERRO GORDO	NC	28430	COLUMBUS
CHERRY POINT	P O BOX 555	HAVELOCK	NC	28532	ATLANTIC
CHERRY SPRINGS	P O BOX 1030	OLD FORT	NC	28762	BLUE RIDGE
CHERRYFIELD	662 WHITMIRE ROAD	BREVARD	NC	28712	TRANSYLVANIA
CHERRYVILLE FIRST	301 EAST FIRST STREET	CHERRYVILLE	NC	28021	GASTON
CHERRYVILLE SECOND	201 NORTH HOUSER STREET	CHERRYVILLE	NC	28021	GASTON
CHESTNUT DALE	ROUTE 1 BOX 503-A	NEWLAND	NC	28657	AVERY
CHESTNUT GROVE	DILLINGHAM ROAD	BARNARDSVILLE	NC	28709	BUNCOMBE
CHESTNUT GROVE	P O BOX 218	LTL SWITZERLAND	NC	28749	MITCHELL
CHESTNUT RIDGE	408 CHESTNUT RIDGE CH. RD	KINGS MOUNTAIN	NC	28086	GASTON
CHIMNEY ROCK	P O BOX 157	LAKE LURE	NC	28746	GREEN RIVER
CHINA GROVE	ROUTE 2	CHADBOURN	NC	28431	COLUMBUS
CHINA GROVE FIRST	P O BOX 3	CHINA GROVE	NC	28023	ROWAN
CHINESE	2401 S MEMORIAL DRIVE	GREENVILLE	NC	27858	SOUTH ROANOKE

CHOCKOYOTTE	P O BOX 2064	ROANOKE RAPIDS	NC	27870	NORTH ROANOKE
CHOCOWINITY FIRST	ROUTE 1 BOX 246	CHOCOWINITY	NC	27817	SOUTH ROANOKE
CHRIST	9220 MILL GROVE ROAD	INDIAN TRAIL	NC	28079	UNION
CHRIST COMMUNITY	ROUTE 2 BOX 227-A	ELIZABETHTOWN	NC	28337	BLADEN
CHRIST COMMUNITY	1128 N RANSON STREET	GASTONIA	NC	28052	GASTON
CHRIST COVENANT	P O BOX 1000	BOILING SPRINGS	NC	28017	KINGS MOUNTAIN
CHRIST GOSPEL	302 OLD THOMASVILLE	HIGH POINT	NC	27261	MISCELLANEOUS
CHRIST UNITED	1131 33RD STREET SW	HICKORY	NC	28602	THERON RANKIN
CHRISTIAN CREEK	40 NEW SALEM ROAD	SWANNANOA	NC	28778	BUNCOMBE
CHRISTIAN FAITH	P O BOX 4	BELEWS CREEK	NC	27009	PILOT MOUNTAIN
CHRISTIAN FAMILY	3030 SOUTH ALLEN ROAD	CHARLOTTE	NC	28213	METROLINA
CHRISTIAN FREEDOM	246 RANGE ROAD	KINGS MOUNTAIN	NC	28086	KINGS MOUNTAIN
CHRISTIAN HARBOR	P O BOX 326	HARRELLSVILLE	NC	27942	WEST CHOWAN
CHRISTIAN MISSION	C/O 2400 WEST BOULEVARD	CHARLOTTE	NC	28208	UNITED
CHRISTOPHER ROAD	420 CHRISTOPHER ROAD	SHELBY	NC	28152	KINGS MOUNTAIN
CHURCH OF GOD'S GLORY	1804 CANTERBURY ROAD	ROCKY MOUNT	NC	27801	MISCELLANEOUS
CHURCHILL DRIVE	822 CHURCHILL DRIVE	SHELBY	NC	28150	KINGS MOUNTAIN
CHURCHLAND	7516 SOUTH NC HIGHWAY 150	LEXINGTON	NC	27292	LIBERTY
CITY LAKE	1849 CAROLINA ROAD	BURLINGTON	NC	27217	MOUNT ZION
CLAREMONT FIRST	P O BOX 489	CLAREMONT	NC	28610	THERON RANKIN
CLARENDON	P O BOX 127	CLARENDON	NC	28432	COLUMBUS
CLARKS CHAPEL	345 CLARKS CHAPEL ROAD	LENOIR	NC	28645	CALDWELL
CLARKS CREEK	ROUTE 4 BOX 184	BANNER ELK	NC	28604	THREE FORKS
CLARKTON FIRST	P O BOX 567	CLARKTON	NC	28433	BLADEN
CLAYTON FIRST	P O BOX 35	CLAYTON	NC	27520	JOHNSTON
CLEAR BRANCH	HIGHWAY 9/BOX 80	BLACK MOUNTAIN	NC	28711	BUNCOMBE
CLEAR CREEK	P O BOX 1417	HIGHLANDS	NC	28741	MACON
CLEAR CREEK	9015 FERGUSON ROAD	CHARLOTTE	NC	28227	METROLINA
CLEAR VIEW	2723 CEDAR FALLS ROAD	FRANKLINVILLE	NC	27248	RANDOLPH
CLEARVIEW	ROUTE 16, BOX 843	LENOIR	NC	28645	CALDWELL
CLEARVIEW	9 CLEARVIEW STREET	LEXINGTON	NC	27292	LIBERTY
CLEMENT	8480 BURLINGTON ROAD	HURDLE MILLS	NC	27541	BEULAH
CLEMENT	ROUTE 1 BOX 100	AUTRYVILLE	NC	28318	NEW SOUTH RIVER
CLEMMONS FIRST	P O BOX 279	CLEMMONS	NC	27012	PILOT MOUNTAIN
CLEVELAND	P O BOX 325	CLEVELAND	NC	27013	SOUTH YADKIN
CLIFFSIDE	P O BOX 336	CLIFFSIDE	NC	28024	SANDY RUN
CLIFTON	972 CARL EASTRIDGE ROAD	WARRENSVILLE	NC	28693	ASHE
CLIFTON ROAD	3815 CLIFTON ROAD	GREENSBORO	NC	27407	PIEDMONT
CLINCHFIELD	1420 EAST COURT STREET	MARION	NC	28752	BLUE RIDGE
CLINTON FIRST	P O BOX 837	CLINTON	NC	28328	EASTERN
CLOVER	100 PINEWOOD ROAD	GRANITE FALLS	NC	28630	CALDWELL
CLOVERDALE	415 ACADEMY STREET	HIGH POINT	NC	27260	CENTRAL
CLYBONVILLE	P O BOX 1637	LUMBERTON	NC	28359	ROBESON
CLYDE FIRST	P O BOX 356	CLYDE	NC	28721	HAYWOOD
CLYDES CHAPEL	16657 BUFFALO RD	WENDELL	NC	27591	JOHNSTON
COATS	P O BOX 297	COATS	NC	27521	LITTLE RIVER
COBB MEMORIAL	1118 AIRPORT ROAD	ROCKINGHAM	NC	28379	PEE DEE
COCHRAN STREET	P O BOX 5531	STATESVILLE	NC	28687	SOUTH YADKIN
COGGINS MEMORIAL	1306 SOUTH MAIN STREET	LEXINGTON	NC	27292	LIBERTY
COINJOCK	P O BOX 152	COINJOCK	NC	27923	CHOWAN
COLD SPRINGS	P O BOX 1000	BRYSON CITY	NC	28713	TENNESSEE RIVER
COLDWATER	1045 UNION STREET SOUTH	CONCORD	NC	28025	CABARRUS
COLERAIN	P O BOX 126	COLERAIN	NC	27924	WEST CHOWAN
COLFAX	P O BOX 68	COLFAX	NC	27235	PIEDMONT
COLLEGE ACRES	702 EASTWOOD ROAD	WILMINGTON	NC	28403	WILMINGTON
COLLEGE AVENUE	1201 COLLEGE AVE SW	LENOIR	NC	28645	CALDWELL
COLLEGE PARK		DALLAS	NC	28034	MISCELLANEOUS
COLLEGE PARK	1601 WALKER AVENUE	GREENSBORO	NC	27403	PIEDMONT
COLLEGE PARK	1701 POLO ROAD	WINSTON-SALEM	NC	27106	PILOT MOUNTAIN
COLLINS GROVE	2317 AVENT FERRY ROAD	HOLLY SPRINGS	NC	27540	RALEIGH
COLONIAL	6792 WELBORN ROAD	TRINITY	NC	27370	LIBERTY
COLONY	P O BOX 12844	NEW BERN	NC	28561	ATLANTIC
COLUMBIA	P O BOX 82	COLUMBIA	NC	27925	CHOWAN
COLUMBUS	P O BOX 485	COLUMBUS	NC	28722	POLK
COMERS CHAPEL	1990 BALD HILL ROAD	MADISON	NC	27025	DAN VALLEY
COMMUNITY	818 NORTH CENTRAL AVENUE	LOCUST	NC	28097	CABARRUS
COMMUNITY	P O BOX 835	MORGANTON	NC	28655	CATAWBA RIVER
COMMUNITY	2254 AYERSVILLE ROAD	MAYODAN	NC	27027	DAN VALLEY
COMMUNITY	P O BOX 534	DALLAS	NC	28034	GASTON
COMMUNITY	3514 MCKINNEY ROAD	MOORESBORO	NC	28114	KINGS MOUNTAIN
COMMUNITY	385 ERNEST SNIDER ROAD	LEXINGTON	NC	27292	LIBERTY
COMMUNITY	ROUTE 7 BOX 418-2	MOCKSVILLE	NC	27028	MISCELLANEOUS
COMMUNITY	500 EAST JONES AVENUE	WAKE FOREST	NC	27587	RALEIGH
COMMUNITY	P O BOX 158	SALISBURY	NC	28145	ROWAN
COMMUNITY	1925 NORTH CHATHAM AVENUE	SILER CITY	NC	27344	SANDY CREEK
COMMUNITY	P O BOX 202	MOUNT MOURNE	NC	28123	SOUTH YADKIN
COMMUNITY	452 RED BRUSH ROAD	MOUNT AIRY	NC	27030	SURRY
COMMUNITY	ROUTE 3 BOX 310	FRANKLINTON	NC	27525	TAR RIVER
COMMUNITY BAPT FELLOWSH	P O BOX 208	PIKEVILLE	NC	27863	NEUSE
COMMUNITY CENTER	ROUTE 2 BOX 78	HALIFAX	NC	27839	NORTH ROANOKE
COMMUNITY CHAPEL	P O BOX 336	LELAND	NC	28451	BRUNSWICK
COMMUNITY MISSIONARY	2350 GEORGIA HIGHWAY	OTTO	NC	28763	MACON
COMMUNITY OF DREXEL	P O BOX 2867	DREXEL	NC	28619	CATAWBA RIVER
CONCORD	74 FALLS AVENUE	GRANITE FALLS	NC	28630	CALDWELL
CONCORD	1755 CONCORD CHURCH ROAD	ROSE HILL	NC	28458	EASTERN
CONCORD	2509 LYONS STATION ROAD	CREEDMOOR	NC	27522	FLAT RIVER
CONCORD	P O BOX 429	STEDMAN	NC	28391	NEW SOUTH RIVER
CONCORD	ROUTE 1 BOX 37	STONY POINT	NC	28678	ROCKY FACE
CONCORD	831 E CHURCH STREET	BOSTIC	NC	28018	SANDY RUN
CONCORD FIRST	P O BOX 643	CONCORD	NC	28025	CABARRUS
CONCORD LAKE	803 KLONDALE AVENUE	KANNAPOLIS	NC	28081	CABARRUS
CONNARITSA	P O BOX 160	AULANDER	NC	27805	WEST CHOWAN
CONNELLY SPGS FIRST	P O BOX 308	CONNELLY SPRINGS	NC	28612	CATAWBA RIVER

CONRAD MEMORIAL	1920 N CENTENNIAL STREET	HIGH POINT	NC	27262	CENTRAL
CONTEMPORARY	P O BOX 494	FLETCHER	NC	28732	CAROLINA
CONWAY	P O BOX 160	CONWAY	NC	27820	WEST CHOWAN
CONWAY'S CHAPEL	118-D SPENCER HEIGHTS	LENOIR	NC	28645	CALDWELL
COOL SPRING	P O BOX 345	FAYETTEVILLE	NC	28301	NEW SOUTH RIVER
COOL SPRINGS	P O BOX 10	EURE	NC	27935	CHOWAN
COOL SPRINGS	1467 COOL SPRINGS CH RD	ELKIN	NC	28621	ELKIN
COOL SPRINGS	1313 COOL SPRINGS ROAD	SANFORD	NC	27330	SANDY CREEK
COOL SPRINGS	ROUTE 1 BOX 519	BLOWING ROCK	NC	28605	THREE FORKS
COOLEEMEE FIRST	P O BOX 518	COOLEEMEE	NC	27014	ROWAN
COOPERS GAP	1082 COOPERS GAP ROAD	MILL SPRING	NC	28756	POLK
COPELAND	ROUTE 2 BOX 411	DOBSON	NC	27017	SURRY
CORDOVA	P O BOX 160	CORDOVA	NC	28330	PEE DEE
CORINTH	ROUTE 5 BOX 200	LEICESTER	NC	28748	BUNCOMBE
CORINTH	P O BOX 1325	ELIZABETH CITY	NC	27909	CHOWAN
CORINTH	ROUTE 3 BOX 63	CHADBOURN	NC	28431	COLUMBUS
CORINTH	1107 CORNWALLIS ROAD	ROSE HILL	NC	28458	EASTERN
CORINTH	3658 HIGHWAY 96	OXFORD	NC	27565	FLAT RIVER
CORINTH	13450 NC 96	ZEBULON	NC	27597	JOHNSTON
CORINTH	ROUTE 1	SALEMBURG	NC	28385	NEW SOUTH RIVER
CORINTH	ROUTE 6 BOX 39-C	NASHVILLE	NC	27856	NORTH ROANOKE
CORINTH	767 PINEHURST ROAD	ELLENBORO	NC	28040	SANDY RUN
CORINTH	P O BOX 23	CASAR	NC	28020	SOUTH MOUNTAIN
CORINTH	ROUTE 3 BOX 109	LOUISBURG	NC	27549	TAR RIVER
CORINTH	7929 W NC 10 HWY	VALE	NC	28168	THERON RANKIN
CORINTH	2919 DOSTER ROAD	MONROE	NC	28112	UNION
CORNELIUS FIRST	P O BOX 100	CORNELIUS	NC	28031	METROLINA
CORNERSTONE	P O BOX 1026	VALDESE	NC	28690	CATAWBA RIVER
CORNERSTONE	1110 NC 62 WEST	HIGH POINT	NC	27263	CENTRAL
CORNERSTONE	8947 ALBEMARLE ROAD	CHARLOTTE	NC	28227	METROLINA
CORNERSTONE	P O BOX 1683	WAKE FOREST	NC	27588	MISCELLANEOUS
CORNERSTONE	P O BOX 892	MEBANE	NC	27302	MOUNT ZION
CORNERSTONE	5736 INMAN ROAD	GREENSBORO	NC	27410	PIEDMONT
CORNERSTONE	4507 THOMASVILLE ROAD	WINSTON-SALEM	NC	27107	PILOT MOUNTAIN
CORNERSTONE	656 HOFFMAN ROAD	WEST END	NC	27376	SANDHILLS
CORNERSTONE	P O BOX 29	CLEVELAND	NC	27013	SOUTH YADKIN
CORNERSTONE	236 GILDA AVE	MOUNT AIRY	NC	27030	SURRY
CORNERSTONE	1329 STALLINGS ROAD	MATTHEWS	NC	28105	UNION
CORRIHER HEIGHTS	208 PARK STREET	CHINA GROVE	NC	28023	ROWAN
COTTONVILLE	4888 PLANK ROAD	NORWOOD	NC	28128	STANLY
COUNCIL	ROUTE 1 BOX 87	COUNCIL	NC	28434	BLADEN
COUNTRY MEADOWS	4600 COUNTRY MEADOWS DR	GASTONIA	NC	28056	GASTON
COURTNEY	3341 COURTNEY CHURCH RD	YADKINVILLE	NC	27055	YADKIN
COVE CITY	P O BOX 400	COVE CITY	NC	28523	ATLANTIC
COVE CREEK	ROUTE 2 BOX 491	WAYNESVILLE	NC	28786	HAYWOOD
COVE CREEK	P O BOX 68	SUGAR GROVE	NC	28679	THREE FORKS
COVENANT	3131 ERSKINE DRIVE	GASTONIA	NC	28054	GASTON
COVENANT	8324 PROVIDENCE ROAD WEST	CHARLOTTE	NC	28277	METROLINA
COVENANT	P O BOX 1133	CONOVER	NC	28613	THERON RANKIN
COVENANT	2706 SECREST SHORTCUT RD	MONROE	NC	28110	UNION
COWEE	24 LEATHERMAN ROAD	FRANKLIN	NC	28734	MACON
COWEETA	P O BOX 308	OTTO	NC	28763	MACON
COYLE	COYLE ROAD	STANFIELD	NC	28163	STANLY
CRAB CREEK	ROUTE 3 BOX 229	HENDERSONVILLE	NC	28739	CAROLINA
CRABTREE	ROUTE 3	CLYDE	NC	28721	HAYWOOD
CRABTREE CHAPEL	ROUTE 2 BOX 1028	SPRUCE PINE	NC	28777	MITCHELL
CRABTREE VALLEY	P O BOX 30954	RALEIGH	NC	27622	RALEIGH
CRAIG MEMORIAL	1246 MARIPOSA ROAD	STANLEY	NC	28164	SOUTH FORK
CRAMERTON FIRST	235 8TH AVENUE	CRAMERTON	NC	28032	GASTON
CRANBERRY	C/O P O BOX 341	CRANBERRY	NC	28614	AVERY
CRANBERRY	9101 EAST HWY 421	ROARING RIVER	NC	28669	BRIER CREEK
CREECH MEMORIAL	501 LLOYD STREET	AHOSKIE	NC	27910	WEST CHOWAN
CREEDMOOR FIRST	P O BOX 38 MAIN STREET	CREEDMOOR	NC	27522	FLAT RIVER
CREEDMOOR ROAD	6001 CREEDMOOR ROAD	RALEIGH	NC	27612	RALEIGH
CREEKSIDE	144 CONCORD CHURCH ROAD	BESSEMER CITY	NC	28016	GASTON
CREEKSVILLE	ROUTE 2 BOX 308-1	CONWAY	NC	27820	WEST CHOWAN
CRESSET	3707 GARRETT ROAD	DURHAM	NC	27707	YATES
CREST VIEW	1908 BLOWING ROCK BLVD	LENOIR	NC	28645	CALDWELL
CRESTVIEW	ROUTE 5 BOX 298	CANTON	NC	28716	HAYWOOD
CRESTVIEW	1 MOTION PICTURE BLVD	SHELBY	NC	28152	KINGS MOUNTAIN
CRESTVIEW	P O BOX 1342	DUNN	NC	28335	LITTLE RIVER
CRESTVIEW	436 CRESTVIEW DRIVE	ROCKINGHAM	NC	28379	PEE DEE
CRESTVIEW	1010 CHURCH STREET	FOREST CITY	NC	28043	SANDY RUN
CRESTWOOD	530 MOTOR ROAD	WINSTON-SALEM	NC	27105	PILOT MOUNTAIN
CRESWELL	7TH STREET	CRESWELL	NC	27928	CHOWAN
CROSS CREEK TABERNACLE	P O BOX 63/HERITAGE SQ	FAYETTEVILLE	NC	28302	NEW SOUTH RIVER
CROSS MEMORIAL	P O BOX 1127	MARION	NC	28752	BLUE RIDGE
CROSS MEMORIAL	900 ENOLA ROAD	MORGANTON	NC	28655	CATAWBA RIVER
CROSS ROAD	P O BOX 2042	ASHEBORO	NC	27204	RANDOLPH
CROSS ROADS		ZIRCONIA	NC	28790	CAROLINA
CROSS ROADS	3106 ORANGE GROVE ROAD	HILLSBOROUGH	NC	27278	MOUNT ZION
CROSS ROADS	100 WASHINGTON AVENUE	MOUNT AIRY	NC	27030	SURRY
CROSS ROCK	P O BOX 40	LEICESTER	NC	28748	MISCELLANEOUS
CROSSNORE FIRST	P O BOX 370	CROSSNORE	NC	28616	AVERY
CROSSROADS	P O BOX 400	BUIES CREEK	NC	27506	LITTLE RIVER
CROUSE	P O BOX 190	CROUSE	NC	28033	SOUTH FORK
CROWDERS MOUNTAIN	ROUTE 1 BOX 115-C	KINGS MOUNTAIN	NC	28086	GASTON
CUB CREEK	1116 OLD NC 18	WILKESBORO	NC	28697	BRUSHY MOUNTAIN
CULLOWHEE	P O BOX 37	CULLOWHEE	NC	28723	TUCKASEIGEE
CULLOWHEE VALLEY	P O BOX 2602	CULLOWHEE	NC	28723	TUCKASEIGEE
CUMBERLAND	ROUTE 20 BOX 1255	FAYETTEVILLE	NC	28306	NEW SOUTH RIVER
CUMBERLAND AVENUE	119 CUMBERLAND AVENUE	ASHEVILLE	NC	28801	BUNCOMBE
CUMBERLAND HISPANIC	RR 20 BOX 1255	FAYETTEVILLE	NC	28306	NEW SOUTH RIVER

CUMBERLAND UNION	ROUTE 2 BOX 368 F	FAYETTEVILLE	NC	28301	NEW SOUTH RIVER
CUMNOCK	5325 CUMNOCK ROAD	SANFORD	NC	27330	SANDY CREEK
CURRYTOWN	203 WEST GATE COURT	LEXINGTON	NC	27292	LIBERTY
CYPRESS CHAPEL	ROUTE 2 BOX 433	SPRING HOPE	NC	27882	TAR RIVER
CYPRESS CREEK	ROUTE 2 BOX 307	GARLAND	NC	28441	BLADEN
DALLAS	402 WEST TRADE STREET	DALLAS	NC	28034	GASTON
DAMASCUS ROAD	P O BOX 792	ZEBULON	NC	27597	MISCELLANEOUS
DAN SPRINGS	P O BOX 8	BRYSON CITY	NC	28713	TENNESSEE RIVER
DAN VALLEY	4166 US 220 HIGHWAY	STONEVILLE	NC	27025	DAN VALLEY
DANA	P O BOX 377	DANA	NC	28724	CAROLINA
DANBURY	P O BOX 143	DANBURY	NC	27016	PILOT MOUNTAIN
DANIELTOWN	ROUTE 3 BOX 1749	FOREST CITY	NC	28043	SANDY RUN
DARLINGTON	ROUTE 2 BOX 125	HALIFAX	NC	27839	NORTH ROANOKE
DAVID	2300 DAVID BAPTIST CH RD	KINGS MOUNTAIN	NC	28086	KINGS MOUNTAIN
DAVID MEMORIAL	2533 COUNTRY CLUB ROAD	LINCOLNTON	NC	28092	SOUTH FORK
DAVIDSON FIRST	22327 TORRENCE CHAPEL RD	DAVIDSON	NC	28036	METROLINA
DAVIS CHAPEL	P O BOX 306	MARSHALL	NC	28753	FRENCH BROAD
DAVIS FIRST	P O BOX 146	DAVIS	NC	28524	ATLANTIC
DAVIS GROVE	ROUTE 3 BOX 507	SNOW HILL	NC	28580	NEUSE
DAVIS MEMORIAL	105 TROY DRIVE	NORTH WILKSBORO	NC	28659	BRUSHY MOUNTAIN
DAVIS MEMORIAL	3358 ROBINWOOD ROAD	GASTONIA	NC	28054	GASTON
DAWSON	ROUTE 1 BOX 188	ENFIELD	NC	27823	NORTH ROANOKE
DAYSPRING	P O BOX 3130	DURHAM	NC	27715	YATES
DEAF	2396 ENOLA ROAD	MORGANTON	NC	28655	CATAWBA RIVER
DEAF	C/O ROUTE 3 BOX 67	WALLACE	NC	28466	EASTERN
DEAF	P O BOX 31046	CHARLOTTE	NC	28231	METROLINA
DEAF FIRST	RT 7 BOX 294	HICKORY	NC	28601	THERON RANKIN
DEAVERVIEW	P O BOX 6112	ASHEVILLE	NC	28816	BUNCOMBE
DEEP BRANCH	ROUTE 4 BOX 485	LUMBERTON	NC	28358	BURNT SWAMP
DEEP CREEK	ROUTE 3 BOX 140	WADESBORO	NC	28170	ANSON
DEEP CREEK	P O BOX 597	BRYSON CITY	NC	28713	TENNESSEE RIVER
DEEP CREEK	2400 OLD STAGE ROAD	YADKINVILLE	NC	27055	YADKIN
DEEP RIVER	8528 NC HIGHWAY 42 SOUTH	RAMSEUR	NC	27316	RANDOLPH
DEEP RUN FIRST	P O BOX 67	DEEP RUN	NC	28525	NEUSE
DEEP SPRINGS	ROUTE 1 BOX 154-A	PEACHLAND	NC	28133	ANSON
DEEP SPRINGS	2406 RIVER ROAD	STONEVILLE	NC	27048	DAN VALLEY
DEITZ MEMORIAL	ROUTE 2 BOX 163-A	SYLVA	NC	28779	TUCKASEIGEE
DELCO FIRST	P O BOX 199	DELCO	NC	28436	COLUMBUS
DELLWOOD	106 DELLWOOD LOOP ROAD	WAYNESVILLE	NC	28786	HAYWOOD
DELRAYNO	208 RAYLAND STREET	OXFORD	NC	27565	FLAT RIVER
DENNYVILLE	ROUTE 1 BOX 200	RONDA	NC	28670	BRIER CREEK
DENTON FIRST	P O BOX 515	DENTON	NC	27239	LIBERTY
DENVER	P O BOX 383	DENVER	NC	28037	SOUTH FORK
DERITA	2835 W SUGAR CREEK ROAD	CHARLOTTE	NC	28262	METROLINA
DEXTER	3179 SAM USRY ROAD	OXFORD	NC	27565	FLAT RIVER
DIAMOND HILL	803 SOWERS STREET	STATESVILLE	NC	28677	SOUTH YADKIN
DICIPLES WAY	5032 KAPLAN DRIVE	RALEIGH	NC	27606	RALEIGH
DICKS CREEK	ROUTE 2 BOX 161-A	WHITTIER	NC	28789	TUCKASEIGEE
DILWORTH	825 MCDONALD AVENUE	CHARLOTTE	NC	28203	METROLINA
DOBSON CHAPEL	1514 S NC HWY 50	MAGNOLIA	NC	28453	EASTERN
DOBSON FIRST	P O BOX 278	DOBSON	NC	27017	SURRY
DOE RIDGE	ROUTE 5	BOONE	NC	28607	STONY FORK
DOGWOOD	P O BOX 40	ROWLAND	NC	28383	BURNT SWAMP
DORTCHES	ROUTE 3 BOX 293-A	ROCKY MOUNT	NC	27804	NORTH ROANOKE
DOUBLE SHOALS	318 OLD MILL ROAD	SHELBY	NC	28150	KINGS MOUNTAIN
DOUBLE SPRINGS	ROUTE 1 BOX 225	ZIRCONIA	NC	28790	CAROLINA
DOUBLE SPRINGS	1130 DOUBLE SPRINGS CH RD	SHELBY	NC	28150	KINGS MOUNTAIN
DOVER	P O BOX 158	DOVER	NC	28526	ATLANTIC
DOVER	413 POLKVILLE ROAD	SHELBY	NC	28150	KINGS MOUNTAIN
DOVER	2527 DOVER CHURCH ROAD	SEAGROVE	NC	27341	MONTGOMERY
DOVER	ROUTE 2 BOX 235-2	TAYLORSVILLE	NC	28681	ROCKY FACE
DOVER	541 DOVER CHURCH ROAD	MOUNT AIRY	NC	27030	SURRY
DOWNINGS CREEK	ROUTE 1 DOWNINGS CREEK RD	HAYESVILLE	NC	28904	TRUETT
DREAMLAND	227 HAZEL MILL ROAD	ASHEVILLE	NC	28806	BUNCOMBE
DREXEL FIRST	P O BOX 308	DREXEL	NC	28619	CATAWBA RIVER
DREXEL MEMORIAL	P O BOX 638	DREXEL	NC	28619	CATAWBA RIVER
DRURY DOBBINS	3607 DOBBINS CHURCH RD	ELLENBORO	NC	28040	SANDY RUN
DRY PONDS	5235 UNION CHURCH ROAD	GRANITE FALLS	NC	28630	CALDWELL
DUBLIN FIRST	P O BOX 187	DUBLIN	NC	28332	BLADEN
DUDLEY SHOALS	1882 DUDLEY SHOALS ROAD	GRANITE FALLS	NC	28630	CALDWELL
DUKE MEMORIAL	ROUTE 2 BOX 309	SPRING HOPE	NC	27882	TAR RIVER
DULAH	ROUTE 3 BOX 218	TABOR CITY	NC	28463	DOCK
DUNCAN	ROUTE 1 BOX 233-A	HOLLY SPRINGS	NC	27540	LITTLE RIVER
DUNDARRACH	ROUTE 1 BOX 12-E	PARKTON	NC	28371	BURNT SWAMP
DUNN FIRST	309 WEST BROAD STREET	DUNN	NC	28334	LITTLE RIVER
DUNN SECOND	701 JACKSON ROAD	DUNN	NC	28334	LITTLE RIVER
DUNNS CREEK	ROUTE 1 BOX 30-2	BREVARD	NC	28712	TRANSYLVANIA
DUNNS GROVE	33803 RIDGE STREET	ALBEMARLE	NC	28001	STANLY
DUNNS MOUNTAIN	P O BOX 509	GRANITE QUARRY	NC	28072	ROWAN
DUNNS ROCK	ROUTE 4 BOX 261	BREVARD	NC	28712	TRANSYLVANIA
DURHAM FIRST	414 CLEVELAND STREET	DURHAM	NC	27701	YATES
DURHAM MEMORIAL	1601 TODDVILLE ROAD	CHARLOTTE	NC	28214	METROLINA
DURHAM MEMORIAL	2703 HOLLOWAY STREET	DURHAM	NC	27703	YATES
DYSARTVILLE	ROUTE 1 BOX 534	NEBO	NC	28761	BLUE RIDGE
EAGLE FALLS	509 EAGLE FALLS RD	MADISON	NC	27025	DAN VALLEY
EAGLE SPRINGS	P O BOX 118	EAGLE SPRINGS	NC	27242	MONTGOMERY
EAGLES	ROUTE 1 BOX 693	MACCLESFIELD	NC	27852	SOUTH ROANOKE
EARLYS	ROUTE 1 BOX 20	AHOSKIE	NC	27910	WEST CHOWAN
EAST	6850 MONROE ROAD	CHARLOTTE	NC	28212	METROLINA
EAST ALBEMARLE	409 MOSS SPRINGS ROAD	ALBEMARLE	NC	28001	STANLY
EAST BELMONT	501 EAST CATAWBA STREET	BELMONT	NC	28012	GASTON
EAST BEND	P O BOX 146	EAST BEND	NC	27018	YADKIN
EAST CANTON	443 DUTCH COVE ROAD	CANTON	NC	28716	HAYWOOD

EAST CORINTH	12510 STOKES FERRY ROAD	GOLD HILL	NC	28071	ROWAN
EAST ELKIN	P O BOX 411	ELKIN	NC	28621	ELKIN
EAST ERWIN	P O BOX 416	ERWIN	NC	28339	LITTLE RIVER
EAST FIRST STREET	708 EAST FIRST STREET	NEWTON	NC	28658	THERON RANKIN
EAST FLAT ROCK FIRST	P O BOX 305	EAST FLAT ROCK	NC	28726	CAROLINA
EAST FORK	13175 CRUSO ROAD	CANTON	NC	28716	HAYWOOD
EAST FORK	P O BOX 576	ROSMAN	NC	28772	TRANSYLVANIA
EAST FORK	ROUTE 2	SYLVA	NC	28779	TUCKASEIGEE
EAST FRANKLIN	89 FIRST STREET	FRANKLIN	NC	28734	MACON
EAST GARRISON	1226 E GARRISON BLVD	GASTONIA	NC	28054	GASTON
EAST GASTONIA	114 N CHURCH STREET	GASTONIA	NC	28054	GASTON
EAST GRIMES AVENUE	820 RANDOLPH STREET	HIGH POINT	NC	27260	CENTRAL
EAST HICKORY	130 16TH STREET SE	HICKORY	NC	28602	THERON RANKIN
EAST HUNTERSVILLE	P O BOX 1186	HUNTERSVILLE	NC	28078	METROLINA
EAST LAURINBURG	P O BOX 1846	LAURINBURG	NC	28353	PEE DEE
EAST LUMBERTON	200 WHITEVILLE AVENUE	LUMBERTON	NC	28358	ROBESON
EAST MAIDEN	P O BOX 386	MAIDEN	NC	28650	SOUTH FORK
EAST MARION	P O BOX 1510	MARION	NC	28752	BLUE RIDGE
EAST SANFORD	P O BOX 609	SANFORD	NC	27331	SANDY CREEK
EAST SIDE	P O BOX 362	REIDSVILLE	NC	27320	DAN VALLEY
EAST SPENCER FIRST	P O BOX 459	EAST SPENCER	NC	28039	ROWAN
EAST SYLVA	P O BOX 516	SYLVA	NC	28779	TUCKASEIGEE
EAST TAYLORSVILLE	P O BOX 906	TAYLORSVILLE	NC	28681	ALEXANDER
EAST VALDESE	P O BOX 56	VALDESE	NC	28690	CATAWBA RIVER
EAST WAYNESVILLE	136 WOODLAND DRIVE	WAYNESVILLE	NC	28786	HAYWOOD
EASTER GAP	1242 REVERE ROAD	MARSHALL	NC	28753	FRENCH BROAD
EASTERN HILLS	4855 ALBEMARLE ROAD	CHARLOTTE	NC	28205	METROLINA
EASTLAWN	432 N SELLARS MILL ROAD	BURLINGTON	NC	27217	MOUNT ZION
EASTSIDE	199 ELGIN COURT	CONCORD	NC	28025	CABARRUS
EASTSIDE	370 TREXLER ROAD	SALISBURY	NC	28146	ROWAN
EASTSIDE KM	308 YORK ROAD	KINGS MOUNTAIN	NC	28086	KINGS MOUNTAIN
EASTSIDE S	1165 WYKE ROAD	SHELBY	NC	28150	KINGS MOUNTAIN
EASTWAY	2749 EASTWAY DRIVE	CHARLOTTE	NC	28205	METROLINA
EASTWOOD	320 COOK STREET	KANNAPOLIS	NC	28083	CABARRUS
EATONS	430 EATONS CH RD	MOCKSVILLE	NC	27028	SOUTH YADKIN
EBENEZER	ROUTE 9 BOX 587	HENDERSONVILLE	NC	28792	CAROLINA
EBENEZER	P O BOX 219	SOUTH MILLS	NC	27976	CHOWAN
EBENEZER	ROUTE 2 BOX 248	TARBORO	NC	27886	NORTH ROANOKE
EBENEZER	ROUTE 3	MURPHY	NC	28906	TRUETT
EBENEZER	2505 RIDGE ROAD	MONROE	NC	28110	UNION
EBENEZER	1210 PLEASANT GREEN ROAD	DURHAM	NC	27705	YATES
EDEN FIRST	533 GREENWOOD STREET	EDEN	NC	27288	DAN VALLEY
EDENTON	206 S GRANVILLE STREET	EDENTON	NC	27932	CHOWAN
EDGEMONT	STAR ROUTE BOX 173-A	LENOIR	NC	28645	CALDWELL
EDGEMONT	1150 TARBORO STREET	ROCKY MOUNT	NC	27801	NORTH ROANOKE
EDGEWOOD	2300 EDGEWOOD ROAD	WILKESBORO	NC	28697	BRUSHY MOUNTAIN
EDGEWOOD	101 MOODY AVENUE	CANDLER	NC	28715	BUNCOMBE
EDGEWOOD	476 EDGEWOOD CHURCH ROAD	MEBANE	NC	27302	MOUNT ZION
EDGEWOOD	4057 LAKELAND ROAD	WINSTON-SALEM	NC	27101	PILOT MOUNTAIN
EDGEWOOD	P O BOX 57	COOLEEMEE	NC	27014	SOUTH YADKIN
EDGEWOOD	348 US 13 NORTH	WINDSOR	NC	27983	WEST CHOWAN
EDGEWOOD	5224 WAKE FOREST HIGHWAY	DURHAM	NC	27703	YATES
EDWARDS ROAD	8228 PARKS EDWARDS ROAD	KANNAPOLIS	NC	28081	CABARRUS
EL BETHEL	1731 NORTH GREEN STREET	MORGANTON	NC	28655	CATAWBA RIVER
EL BUEN	5014 FRIENDLY BAP CH RD	MONROE	NC	28112	UNION
ELA	BOX 4450 ELA ROAD	BRYSON CITY	NC	28713	TENNESSEE RIVER
ELAH	1411 OLD FAYTVLE RD NE	LELAND	NC	28451	BRUNSWICK
ELAM	P O BOX 37	GUMBERRY	NC	27838	WEST CHOWAN
ELDORADO FIRST	ROUTE 1	TROY	NC	27371	MONTGOMERY
ELIZABETH	301 NORTH POST ROAD	SHELBY	NC	28150	KINGS MOUNTAIN
ELIZABETH	ROUTE 1	ROSEBORO	NC	28382	NEW SOUTH RIVER
ELIZABETH CITY FIRST	P O BOX 402	ELIZABETH CITY	NC	27909	CHOWAN
ELIZABETH HEIGHTS	ROUTE 1 BOX 446	LUMBERTON	NC	28358	BURNT SWAMP
ELIZABETHTOWN	1800 WEST BROAD STREET	ELIZABETHTOWN	NC	28337	BLADEN
ELK	1580 GLADYS FORK ROAD	FERGUSON	NC	28624	BRUSHY MOUNTAIN
ELK KNOB	ROUTE 2 BOX 145	TODD	NC	28684	THREE FORKS
ELK MOUNTAIN	5 CHURCH ROAD	ASHEVILLE	NC	28804	BUNCOMBE
ELK PARK FIRST	P O BOX 25	ELK PARK	NC	28622	AVERY
ELK SPUR	ROUTE 1 BOX 17	GLADE VALLEY	NC	28627	STONE MOUNTAIN
ELKIN FIRST	P O BOX 618	ELKIN	NC	28621	ELKIN
ELKIN VALLEY	118 NORTH ELKIN DRIVE	ELKIN	NC	28621	ELKIN
ELLER MEMORIAL	1111 SUMMIT AVENUE	GREENSBORO	NC	27405	PIEDMONT
ELLERBE FIRST	P O BOX 8	ELLERBE	NC	28338	PEE DEE
ELLERBE HISPANIC	C/O P O BOX 8	ELLERBE	NC	28338	PEE DEE
ELLIJAY	16 LITTLE ELLIJAY ROAD	FRANKLIN	NC	28734	MACON
ELLIOTT MEMORIAL	3939 STICK ELLIOTT ROAD	LAWNDALE	NC	28090	KINGS MOUNTAIN
ELLISBORO	1604 ELLISBORO ROAD	MADISON	NC	27025	DAN VALLEY
ELM CITY	P O BOX 667	ELM CITY	NC	27822	SOUTH ROANOKE
ELM GROVE	ROUTE 3 BOX 45	NASHVILLE	NC	27856	NORTH ROANOKE
ELM GROVE	638 ELM GROVE ROAD	COLERAIN	NC	27924	WEST CHOWAN
ELON COLLEGE FIRST	P O BOX 163	ELON COLLEGE	NC	27244	MOUNT ZION
ELROD	ROUTE 1 BOX 142-A	ROWLAND	NC	28383	BURNT SWAMP
EMERALD ISLE	P O BOX 5000	EMERALD ISLE	NC	28594	ATLANTIC
EMERYWOOD	1300 COUNTRY CLUB DRIVE	HIGH POINT	NC	27262	CENTRAL
EMMA	520 N LOUISIANA AVENUE	ASHEVILLE	NC	28806	BUNCOMBE
EMMA'S GROVE	544 EMMA'S GROVE ROAD	FLETCHER	NC	28732	BUNCOMBE
EMMANUEL	26 WEAVER DRIVE	CLYDE	NC	28721	HAYWOOD
EMMANUEL	1155 MARYS GRVE CHURCH RD	CHERRYVILLE	NC	28021	KINGS MOUNTAIN
EMMANUEL	131 MCCORD STREET	CHARLOTTE	NC	28216	METROLINA
EMMANUEL	P O BOX 754	COLUMBUS	NC	28722	POLK
EMMANUEL	2100 NOBLE ROAD	RALEIGH	NC	27608	RALEIGH
EMMANUEL	605 EAST CEMETERY STREET	SALISBURY	NC	28144	ROWAN
EMMANUEL	632 MCCRIMMON ROAD	CARTHAGE	NC	28327	SANDHILLS

EMMANUEL	HIGHWAY 221	DEEP GAP	NC	28618	THREE FORKS
EMMANUEL	15601 IDLEWILD ROAD	MATTHEWS	NC	28105	UNION
EMMAUS	714 EMMAUS CHURCH ROAD	DUDLEY	NC	28333	NEUSE
EMMAUS	2405 BUCKNER-CLARK RD	PITTSBORO	NC	27312	SANDY CREEK
ENFIELD	200 W BURNETTE AVENUE	ENFIELD	NC	27823	NORTH ROANOKE
ENGELHARD	P O BOX 202	ENGELHARD	NC	27824	CHOWAN
ENGLEWOOD	505 ENGLEWOOD DRIVE	ROCKY MOUNT	NC	27804	NORTH ROANOKE
ENGLISH ROAD	1111 ENGLISH ROAD	HIGH POINT	NC	27262	CENTRAL
ENKA	P O BOX 219	ENKA	NC	28728	BUNCOMBE
ENOCHVILLE FIRST	2308 DAVIS STREET	KANNAPOLIS	NC	28081	CABARRUS
ENON	2059 ENON ROAD	MORGANTON	NC	28655	CATAWBA RIVER
ENON	2298 ENON ROAD	OXFORD	NC	27565	FLAT RIVER
ENON	690 AMMONS BRANCH ROAD	MARSHALL	NC	28753	FRENCH BROAD
ENON	1875 ENON CHURCH ROAD	SALISBURY	NC	28147	ROWAN
ENON	P O BOX 669	PISGAH FOREST	NC	28768	TRANSYLVANIA
ENON	6321 OLD US HWY 421	EAST BEND	NC	27018	YADKIN
ENON CHAPEL	102 BARBARA AVENUE	MIDWAY PARK	NC	28544	NEW RIVER
ENTERPRISE	P O BOX 156	LITTLETON	NC	27850	CULLOM
EPHESUS	ROUTE 1 BOX 240	SEMORA	NC	27343	BEULAH
EPHESUS	6767 HILLSBOROUGH STREET	RALEIGH	NC	27606	RALEIGH
EPHESUS	ROUTE 2 BOX 136-A	RAEFORD	NC	28376	ROBESON
EPHESUS	8016 WHITE HILL ROAD	SANFORD	NC	27330	SANDHILLS
EPHESUS	ROUTE 1 BOX 416	SPRING HOPE	NC	27882	TAR RIVER
EPHESUS	4700 EPHESUS CH & POPE RD	DURHAM	NC	27707	YATES
ERWIN FIRST	P O BOX 608	ERWIN	NC	28339	LITTLE RIVER
ERWIN HILLS	P O BOX 6903	ASHEVILLE	NC	28806	BUNCOMBE
ESTRELLA DE BELEN	420 CHRISTOPHER ROAD	SHELBY	NC	28152	KINGS MOUNTAIN
ETOWAH	P O BOX 326	ETOWAH	NC	28729	CAROLINA
EURE	ROUTE 1	EURE	NC	27935	CHOWAN
EUREKA	P O BOX 68	CORAPEAKE	NC	27926	CHOWAN
EUREKA	ROUTE 10 BOX 284	FAYETTEVILLE	NC	28311	NEW SOUTH RIVER
EUTO	5107 FISH ROAD	MARSHVILLE	NC	28103	UNION
EVA DRIVE	2390 EVA DRIVE	CONCORD	NC	28025	CABARRUS
EVANGELISTIC	620 INLET ACRES DRIVE	WILMINGTON	NC	28412	MISCELLANEOUS
EVANGELISTIC	C/O 620 INLET ACRES DRIVE	WILMINGTON	NC	28412	WILMINGTON
EVERETTS	P O BOX 95 HWY 64	EVERETTS	NC	27825	SOUTH ROANOKE
EVERGREEN	P O BOX 146	EVERGREEN	NC	28438	COLUMBUS
EVERGREEN	ROUTE 1 BOX 121	ROSE HILL	NC	28458	EASTERN
EVERGREEN	ROUTE 2 BOX 223-A	AUTRYVILLE	NC	28318	NEW SOUTH RIVER
EXWAY	3619 CARTLEDGE CREEK ROAD	MOUNT GILEAD	NC	27306	MONTGOMERY
FAIR BLUFF	P O BOX 217	FAIR BLUFF	NC	28439	COLUMBUS
FAIRBROOK	ROUTE 3 BOX 161-A	HICKORY	NC	28601	THERON RANKIN
FAIRGROVE	ROUTE 11 BOX 605	HICKORY	NC	28601	THERON RANKIN
FAIRMONT FIRST	P O BOX 663	FAIRMONT	NC	28340	ROBESON
FAIRMONT PARK	3001 ENGLISH ROAD	HIGH POINT	NC	27260	CENTRAL
FAIRPLAINS	141 FAIRPLAINS CH STREET	NORTH WILKESBORO	NC	28659	STONE MOUNTAIN
FAIRVIEW	P O BOX 1339	FAIRVIEW	NC	28730	BUNCOMBE
FAIRVIEW	2531 FLAT ROCK ROAD	REIDSVILLE	NC	27320	DAN VALLEY
FAIRVIEW	1706 W DAVIDSON AVENUE	GASTONIA	NC	28052	GASTON
FAIRVIEW	944 PLOTT CREEK ROAD	WAYNESVILLE	NC	28786	HAYWOOD
FAIRVIEW	P O BOX 751	HILLSBOROUGH	NC	27278	MOUNT ZION
FAIRVIEW	5608 TEN TEN ROAD	APEX	NC	27502	RALEIGH
FAIRVIEW	ROUTE 1	HIDDENITE	NC	28636	ROCKY FACE
FAIRVIEW	1580 CARTHAGE ROAD	WEST END	NC	27376	SANDHILLS
FAIRVIEW	4350 NC HWY 226	BOSTIC	NC	28018	SANDY RUN
FAIRVIEW	349 TURNERSBURG HWY	STATESVILLE	NC	28677	SOUTH YADKIN
FAIRVIEW	807 RIDGE STREET	ALBEMARLE	NC	28001	STANLY
FAIRVIEW	ROUTE 3 BOX 218	DOBSON	NC	27017	SURRY
FAIRVIEW	4784 SEVEN MILE RIDGE RD	BURNSVILLE	NC	28714	YANCEY
FAISON	P O BOX 426	FAISON	NC	28341	EASTERN
FAITH	ROUTE 2 BOX 114-F	WADESBORO	NC	28170	ANSON
FAITH	ROUTE 1	WHITE OAK	NC	28399	BLADEN
FAITH	ROUTE 6 BOX 760	MARION	NC	28752	BLUE RIDGE
FAITH	P O BOX 55	BOLIVIA	NC	28422	BRUNSWICK
FAITH	64 LOWE AVENUE	CONCORD	NC	28025	CABARRUS
FAITH	P O BOX 539	TRINITY	NC	27370	CENTRAL
FAITH	ROUTE 5 BOX 61-A	WHITEVILLE	NC	28472	COLUMBUS
FAITH	P O BOX 386	HOLLISTER	NC	27844	CULLOM
FAITH	204 RICKS ROAD	SELMA	NC	27576	JOHNSTON
FAITH	1009 LINWOOD ROAD	KINGS MOUNTAIN	NC	28086	KINGS MOUNTAIN
FAITH	4158 SHIPTONTOWN ROAD	DENTON	NC	27239	LIBERTY
FAITH	ROUTE 2 BOX 686	DUNN	NC	28334	LITTLE RIVER
FAITH	35 KNOB HILL RD	FRANKLIN	NC	28734	MACON
FAITH	ROUTE 1 BOX 243	LEASBURG	NC	27291	MISCELLANEOUS
FAITH	P O BOX 1648	LUMBERTON	NC	28358	MISCELLANEOUS
FAITH	ROUTE 3 BOX 252	ROWLAND	NC	28383	MISCELLANEOUS
FAITH	276 HATCHER ROAD	ROCKINGHAM	NC	28379	PEE DEE
FAITH	412 HIGHWAY 9 NORTH	MILL SPRING	NC	28756	POLK
FAITH	P O BOX 223 HWY 6	APEX	NC	27502	RALEIGH
FAITH	P O BOX 84	FAITH	NC	28041	ROWAN
FAITH	1844 NC 24-27 HWY	CAMERON	NC	28326	SANDHILLS
FAITH	P O BOX 516	FOREST CITY	NC	28043	SANDY RUN
FAITH	5180 OLD PLANK ROAD	IRON STATION	NC	28080	SOUTH FORK
FAITH	403 BARRY OAK RD	STATESVILLE	NC	28677	SOUTH YADKIN
FAITH	615 LAUREL STREET	ALBEMARLE	NC	28001	STANLY
FAITH	P O BOX 37	TOAST	NC	27049	SURRY
FAITH	ROUTE 1 BOX 373	LAKE TOXAWAY	NC	28747	TRANSYLVANIA
FAITH	4220 FAITH CHURCH ROAD	INDIAN TRAIL	NC	28079	UNION
FAITH	HWY 197 NORTH	BURNSVILLE	NC	28714	YANCEY
FAITH	3321 CHEEK ROAD	DURHAM	NC	27704	YATES
FAITH BC	P O BOX 397	BESSEMER CITY	NC	28016	GASTON
FAITH G	1102 W WALNUT AVENUE	GASTONIA	NC	28052	GASTON
FAITH & INSPIRATION	P O BOX 102	YOUNGSVILLE	NC	27596	RALEIGH

FAITH CHAPEL	959 SUMMERS ROAD	VALDESE	NC	28690	CATAWBA RIVER
FAITH MS	P O BOX 1456	WAKE FOREST	NC	27588	RALEIGH
FAITH OF CALVARY	ROUTE 3 BOX 107	LUMBERTON	NC	28358	BURNT SWAMP
FAITH OLIVE	ROUTE 8 BOX 954	HICKORY	NC	28602	CATAWBA RIVER
FAITH TEMPLE	P O BOX 269	MILL SPRING	NC	28756	POLK
FALL BRANCH	P O BOX 416	LILESVILLE	NC	28190	ANSON
FALL CLIFF	P O BOX 1659	CULLOWHEE	NC	28723	TUCKASEIGEE
FALL CREEK	ROUTE 1, BOX 326	ELK PARK	NC	28622	AVERY
FALL CREEK	P O BOX 307	JONESVILLE	NC	28642	MISCELLANEOUS
FALL CREEK	1745 FALL CREEK CH ROAD	BENNETT	NC	27208	SANDY CREEK
FALLING CREEK	489 FALLING CREEK CH RD	GOLDSBORO	NC	27530	NEUSE
FALLS	9700 FONVILLE ROAD	WAKE FOREST	NC	27587	RALEIGH
FALLSTON	P O BOX 116	FALLSTON	NC	28042	KINGS MOUNTAIN
FALLSTOWN	P O BOX 1035	TROUTMAN	NC	28166	SOUTH YADKIN
FANCY GAP	1161 W LEBANON STREET	MOUNT AIRY	NC	27030	SURRY
FARMER MEMORIAL	ROUTE 2	WHITETOP	VA	24292	ASHE
FARMERS CHAPEL	P O BOX 670	LELAND	NC	28451	BRUNSWICK
FARMINGTON	1119 FARMINGTON RD	MOCKSVILLE	NC	27028	SOUTH YADKIN
FARMVILLE FIRST	P O BOX 34	FARMVILLE	NC	27828	SOUTH ROANOKE
FARRINGTON ROAD	5936 FARRINGTON ROAD	CHAPEL HILL	NC	27514	YATES
FAULKS	2234 FAULKS CHURCH ROAD	MARSHVILLE	NC	28103	UNION
FAYETTEVILLE FIRST	201 ANDERSON STREET	FAYETTEVILLE	NC	28301	NEW SOUTH RIVER
FAYETTEVILLE SECOND	P O BOX 953	FAYETTEVILLE	NC	28302	NEW SOUTH RIVER
FAYMONT	P O BOX 48310	CUMBERLAND	NC	28331	NEW SOUTH RIVER
FELLOWSHIP	5221 PROJECT ROAD, NW	ASHE	NC	28420	BRUNSWICK
FELLOWSHIP	P O BOX 306	HUDSON	NC	28638	CALDWELL
FELLOWSHIP	P O BOX 295	MOYOCK	NC	27958	CHOWAN
FELLOWSHIP	1512 BEAVER DAM ROAD	CREEDMOOR	NC	27522	FLAT RIVER
FELLOWSHIP	P O BOX 911	RUTHERFORDTON	NC	28139	GREEN RIVER
FELLOWSHIP	P O BOX 1596	LILLINGTON	NC	27546	LITTLE RIVER
FELLOWSHIP	229 COMMODORE LOOP	MOORESVILLE	NC	28115	METROLINA
FELLOWSHIP	1004 CLEVELAND AVENUE	KINGS MOUNTAIN	NC	28086	MISCELLANEOUS
FELLOWSHIP	2744 MAPLE AVENUE	BURLINGTON	NC	27215	MOUNT ZION
FELLOWSHIP	1075 TEAGUE ROAD	WINSTON-SALEM	NC	27107	PILOT MOUNTAIN
FELLOWSHIP	5029 OLD STAGE ROAD	RALEIGH	NC	27603	RALEIGH
FELLOWSHIP	120 FELLOWSHIP CH ROAD	SILER CITY	NC	27344	SANDY CREEK
FELLOWSHIP	2891 LONG CIRCLE	IRON STATION	NC	28080	SOUTH FORK
FELLOWSHIP	P O BOX 128	BARIUM SPRINGS	NC	28010	SOUTH YADKIN
FELLOWSHIP	P O BOX 1903	ALBEMARLE	NC	28002	STANLY
FELLOWSHIP	922 BANNER STREET	MOUNT AIRY	NC	27030	SURRY
FELLOWSHIP	902 ROCKY RIVER RD SOUTH	MONROE	NC	28110	UNION
FIELDCREST	1815 GLENN SCHOOL ROAD	DURHAM	NC	27704	YATES
FINES CREEK MEMORIAL	ROUTE 3 BOX 73	CLYDE	NC	28721	HAYWOOD
FIRES CREEK	ROUTE 4	HAYESVILLE	NC	28904	TRUETT
FIRST BAPTIST CHURCH	C/O P O BOX 1322	CONCORD	NC	28027	CABARRUS
FIRST BROAD	2470 NC HWY 226	BOSTIC	NC	28018	SANDY RUN
FIRST HISPANIC	201 NORTH CASWELL STREET	LAGRANGE	NC	28551	NEUSE
FIRST UNITED	ROUTE 1 BOX 174-A	HOPE MILLS	NC	28348	NEW SOUTH RIVER
FIRST UNITED ANTIOCH	1415 HOLLOWAY STREET	DURHAM	NC	27703	YATES
FISHER STREET	810 FISHER STREET	CONCORD	NC	28027	CABARRUS
FISHING CREEK	1805 STATESVILLE ROAD	WILKESBORO	NC	28697	BRUSHY MOUNTAIN
FISHING CREEK	ROUTE 2 BOX 202-F	WHITAKERS	NC	27891	NORTH ROANOKE
FISHING CREEK ARBOR	537 LOG CABIN ROAD	MOCKSVILLE	NC	27028	BRIER CREEK
FIVE FORKS	P O BOX 504	FAIRMONT	NC	28340	ROBESON
FLAT CREEK	21 FLAT CREEK CHURCH ROAD	WEAVERVILLE	NC	28787	BUNCOMBE
FLAT ROCK	P O BOX 587	MOUNT AIRY	NC	27030	SURRY
FLAT ROCK	ROUTE 7 BOX 212	LOUISBURG	NC	27549	TAR RIVER
FLAT ROCK	P O BOX 267	HAMPTONVILLE	NC	27020	YADKIN
FLAT SPRINGS	8000 DEEP RIVER ROAD	SANFORD	NC	27330	SANDY CREEK
FLATS OF MIDDLE CREEK		SCALEY MOUNTAIN	NC	28775	MACON
FLATS OF SPRING CREEK	ROUTE 1 BOX 78-A	HOT SPRINGS	NC	28743	MISCELLANEOUS
FLATWOODS COMMUNITY	P O BOX 1348	LILLINGTON	NC	27546	LITTLE RIVER
FLEMINGS CHAPEL	ROUTE 6 BOX 295	LENOIR	NC	28645	CALDWELL
FLETCHER FIRST	P O BOX 1658	FLETCHER	NC	28732	CAROLINA
FLETCHER MEMORIAL	P O BOX 65	JEFFERSON	NC	28640	ASHE
FLINT GROVES	2017 EAST OZARK AVENUE	GASTONIA	NC	28054	GASTON
FLINT HILL	2207 FLINT HILL CHURCH RD	SHELBY	NC	28152	KINGS MOUNTAIN
FLINT HILL	963 FLINT HILL CHURCH RD	ROBBINS	NC	27325	SANDHILLS
FLIPPIN MEMORIAL	1568 MCBRIDE ROAD	MOUNT AIRY	NC	27030	SURRY
FLORENCE	201 SOUTH BROADWAY	FOREST CITY	NC	28043	SANDY RUN
FLORENCE AVENUE	9629 HIGHWAY 96	OXFORD	NC	27565	FLAT RIVER
FLORIDA STREET	1403 W FLORIDA STREET	GREENSBORO	NC	27403	PIEDMONT
FLOYD	3652 PRICE ROAD	EDEN	NC	27288	DAN VALLEY
FLOYD	2145 FLOYD CHURCH ROAD	LEXINGTON	NC	27292	LIBERTY
FLOYD'S CREEK	2004 CHASE HIGH ROAD	FOREST CITY	NC	28043	SANDY RUN
FORBUSH	3917 OLD US 421 HWY EAST	YADKINVILLE	NC	27055	YADKIN
FOREST ACRES	5304 BARKER TEN MILE ROAD	LUMBERTON	NC	28358	ROBESON
FOREST CITY FIRST	301 WEST MAIN STREET	FOREST CITY	NC	28043	SANDY RUN
FOREST HILL	402 EAST POLO ROAD	WINSTON-SALEM	NC	27105	PILOT MOUNTAIN
FOREST HILLS	3110 CLARK AVENUE	RALEIGH	NC	27607	RALEIGH
FOREST HILLS	1407 FOREST HILLS ROAD	WILSON	NC	27896	SOUTH ROANOKE
FOREST HILLS	9610 KERR ROAD	INDIAN TRAIL	NC	28079	UNION
FOREST HILLS	2711 PENDERLEA HIGHWAY	BURGAW	NC	28425	WILMINGTON
FOREST LAKE	ROUTE 2 BOX 180	FOREST CITY	NC	28043	SANDY RUN
FOREST LAWN	P O BOX 593	TABOR CITY	NC	28463	COLUMBUS
FOREST PARK	132 GUM STREET	RANDLEMAN	NC	27317	RANDOLPH
FORESTVILLE	P O BOX 322	WAKE FOREST	NC	27588	RALEIGH
FORK	3140 US HWY 64 E	MOCKSVILLE	NC	27028	SOUTH YADKIN
FORK CREEK	ROUTE 1 BOX 89	SALUDA	NC	28773	CAROLINA
FORK MOUNTAIN MSNRY	ROUTE 1 BOX 24	BAKERSVILLE	NC	28705	MITCHELL
FORKS OF IVY	955 OLD MARS HILL HWY	WEAVERVILLE	NC	28787	FRENCH BROAD
FORKS OF LITTLE RIVER	ROUTE 2 BOX 514	TROY	NC	27371	MONTGOMERY
FORSYTH PARK	1600 S HAWTHORNE ROAD	WINSTON-SALEM	NC	27103	PILOT MOUNTAIN

FORT BARNWELL	9335 NC HIGHWAY 55 WEST	DOVER	NC	28526	ATLANTIC
FOUNTAIN	P O BOX 276	FOUNTAIN	NC	27829	SOUTH ROANOKE
FOUR OAKS FIRST	P O BOX 717	FOUR OAKS	NC	27524	JOHNSTON
FRALEY MEMORIAL	34 EAST SECOND STREET	GASTONIA	NC	28054	GASTON
FRANKLIN	3940 FRANKLIN COM CTR RD	SALISBURY	NC	28147	ROWAN
FRANKLIN FIRST	21 IOTLA STREET	FRANKLIN	NC	28734	MACON
FRANKLIN GROVE	P O BOX 566	BRYSON CITY	NC	28713	TENNESSEE RIVER
FRANKLIN HEIGHTS	526 WRIGHT AVENUE	KANNAPOLIS	NC	28083	CABARRUS
FRANKLINTON	P O BOX 477	FRANKLINTON	NC	27525	TAR RIVER
FRANKLINVILLE FIRST	P O BOX 457	FRANKLINVILLE	NC	27248	RANDOLPH
FREEDOM	188-B2	PEACHLAND	NC	28133	ANSON
FREEDOM	425 RICE ROAD	ASHEVILLE	NC	28806	BUNCOMBE
FREEDOM	ROUTE 1 BOX 209-A/LEWIS	KINGS MOUNTAIN	NC	28086	GASTON
FREEDOM	P O BOX 370	SPRUCE PINE	NC	28777	MITCHELL
FREEDOM	ROUTE 2 BOX 212	ROSEBORO	NC	28382	NEW SOUTH RIVER
FREEDOM	P O BOX 282	LOCUST	NC	28097	STANLY
FREEDOM	802 NORTH COLLEGE ROAD	WILMINGTON	NC	28405	WILMINGTON
FREMONT MISSIONARY	P O BOX 906	FREMONT	NC	27830	NEUSE
FRENCH BROAD	182 GRANDVIEW LANE	HENDERSONVILLE	NC	28739	CAROLINA
FRIENDLY	P O BOX 6554	HIGH POINT	NC	27262	CENTRAL
FRIENDLY	1422 NORTH RHYNE STREET	GASTONIA	NC	28054	GASTON
FRIENDLY	ROUTE 1 BOX 748	INDIAN TRAIL	NC	28079	UNION
FRIENDLY AVENUE	4800 W FRIENDLY AVENUE	GREENSBORO	NC	27410	PIEDMONT
FRIENDLY CHAPEL	6815 NC HWY 150 EAST	MAIDEN	NC	28650	SOUTH FORK
FRIENDLY GROVE	444 BUCK MOUNTAIN RD	WEST JEFFERSON	NC	28694	ASHE
FRIENDS	1840 LEWISVILLE-CLEMMONS	CLEMMONS	NC	27012	PILOT MOUNTAIN
FRIENDSHIP	P O BOX 10	JEFFERSON	NC	28640	ASHE
FRIENDSHIP	ROUTE 2 BOX 241	GARLAND	NC	28441	BLADEN
FRIENDSHIP	P O BOX 518	OLD FORT	NC	28762	BLUE RIDGE
FRIENDSHIP	HIGHWAY 21 NORTH	HARMONY	NC	28634	BRIER CREEK
FRIENDSHIP	P O BOX 39	LONGWOOD	NC	28452	BRUNSWICK
FRIENDSHIP	240 HAYWOOD STREET	ASHEVILLE	NC	28801	BUNCOMBE
FRIENDSHIP	4676 HORSESHOE BEND ROAD	HUDSON	NC	28638	CALDWELL
FRIENDSHIP	408 CHURCH STREET	MORGANTON	NC	28655	CATAWBA RIVER
FRIENDSHIP	ROUTE 3 BOX 399-A	ELKIN	NC	28621	ELKIN
FRIENDSHIP	5008 SOUTH NEW HOPE ROAD	BELMONT	NC	28012	GASTON
FRIENDSHIP	P O BOX 120	BUNNLEVEL	NC	28323	LITTLE RIVER
FRIENDSHIP	C/O 727 WILLIAMS AVENUE	ASHEBORO	NC	27203	MISCELLANEOUS
FRIENDSHIP	3232 DAVIS STREET	HOPE MILLS	NC	28348	NEW SOUTH RIVER
FRIENDSHIP	3202 DELMONTE DRIVE	GREENSBORO	NC	27406	PIEDMONT
FRIENDSHIP	ROUTE 1 BOX 244	GERMANTON	NC	27019	PILOT MOUNTAIN
FRIENDSHIP	100 PORTER ROAD	SALISBURY	NC	28146	ROWAN
FRIENDSHIP	ROUTE 4 BOX 540	MURPHY	NC	28906	TRUETT
FRIENDSHIP	4744 SILOAM ROAD	EAST BEND	NC	27018	YADKIN
FRIENDSHIP MEMORIAL	ROUTE 2 BOX 29	FAIRMONT	NC	28340	ROBESON
FRIENDSHIP MSNRY	P O BOX 1719	PEMBROKE	NC	28372	BURNT SWAMP
FRONT STREET	410 LONG AVENUE	ROXBORO	NC	27573	BEULAH
FRONT STREET	1403 WEST FRONT STREET	STATESVILLE	NC	28677	SOUTH YADKIN
FRUITLAND	150 COLLEGE STREET	HENDERSONVILLE	NC	28792	CAROLINA
FULLER MEMORIAL	800 NORTH BLOODWORTH ST	RALEIGH	NC	27604	RALEIGH
FUQUAY-VARINA	P O BOX 940	FUQUAY-VARINA	NC	27526	RALEIGH
GABRIELS CREEK	115 TURKEY BRANCH ROAD	MARS HILL	NC	28754	FRENCH BROAD
GAINSVILLE	276 GAINSVILLE CHURCH RD	LINCOLNTON	NC	28092	SOUTH FORK
GALATIA	ROUTE 1 BOX 89	SEABOARD	NC	27876	WEST CHOWAN
GALEED	ROUTE 1 BOX 437-A	BLADENBORO	NC	28320	BLADEN
GALILEAN	P O BOX 36933	CHARLOTTE	NC	28236	METROLINA
GALILEE	P O BOX 61	RED SPRINGS	NC	28377	BURNT SWAMP
GALILEE	117 SILANCE ROAD	JACKSONVILLE	NC	28540	NEW RIVER
GANTTS GROVE	618 GANTTS GROVE CH ROAD	MOORESBORO	NC	28114	SANDY RUN
GAP CREEK	P O BOX 562	DEEP GAP	NC	28618	THREE FORKS
GAPWAY	ROUTE 2 BOX 53-D	TABOR CITY	NC	28463	COLUMBUS
GARDEN CREEK	251 GARDEN CREEK ROAD	MARION	NC	28752	BLUE RIDGE
GARDNERS	ROUTE 2 BOX 269	MACON	NC	27551	CULLOM
GARLAND	P O BOX 367	GARLAND	NC	28441	EASTERN
GARNER FIRST	P O BOX 285	GARNER	NC	27529	RALEIGH
GARNERS CHAPEL	1365 GARNERS CHAPEL ROAD	MOUNT OLIVE	NC	28365	EASTERN
GARRELL STREET	P O BOX 4005	HIGH POINT	NC	27263	CENTRAL
GASHES CREEK	308 GASHES CREEK ROAD	ASHEVILLE	NC	28803	BUNCOMBE
GASTON	P O BOX 583	DALLAS	NC	28034	GASTON
GASTON FIRST	P O BOX 66	GASTON	NC	27832	NORTH ROANOKE
GASTONIA FIRST	201 WEST FRANKLIN AVENUE	GASTONIA	NC	28052	GASTON
GATE CITY	P O BOX 7096	GREENSBORO	NC	27417	PIEDMONT
GATESVILLE	P O BOX 167	GATESVILLE	NC	27938	CHOWAN
GATEWAY	734 NORTH MODENA STREET	GASTONIA	NC	28054	GASTON
GAY'S CHAPEL	3421 EAST BROAD STREET	STATESVILLE	NC	28677	SOUTH YADKIN
GENEVA	806 NORTH 343	CAMDEN	NC	27921	CHOWAN
GERMANTON	P O BOX 266	GERMANTON	NC	27019	PILOT MOUNTAIN
GETHSEMANE	P O BOX 2886	LENOIR	NC	28645	CALDWELL
GETHSEMANE	4300 BLANTON ROAD	FAYETTEVILLE	NC	28303	NEW SOUTH RIVER
GETHSEMANE	P O BOX 56	WHITAKERS	NC	27891	NORTH ROANOKE
GETHSEMANE	5936 NORTH CHURCH STREET	GREENSBORO	NC	27455	PIEDMONT
GIBSON	P O BOX 408	GIBSON	NC	28343	PEE DEE
GIBSON AVENUE	2112 GIBSON AVENUE	WILMINGTON	NC	28403	WILMINGTON
GIBSONVILLE FIRST	221 PIEDMONT STREET	GIBSONVILLE	NC	27249	PIEDMONT
GILEAD	6335 BENFIELD LANDING RD	NEBO	NC	28761	CATAWBA RIVER
GILKEY	ROUTE 2 BOX 271	RUTHERFORDTON	NC	28139	GREEN RIVER
GLADY	580 UPPER GLADY FORK RD	CANDLER	NC	28715	BUNCOMBE
GLADY BRANCH	270 ROSMAN HIGHWAY	BREVARD	NC	28712	TRANSYLVANIA
GLEN ALPINE FIRST	P O BOX 557	GLEN ALPINE	NC	28628	CATAWBA RIVER
GLEN HOPE	911 NORTH AVENUE	BURLINGTON	NC	27217	MOUNT ZION
GLEN RAVEN	404 RHEM STREET	KINSTON	NC	28501	NEUSE
GLEN ROYAL	731 ELIZABETH AVENUE	WAKE FOREST	NC	27587	RALEIGH
GLENCOE	2556 GLENCOE STREET	BURLINGTON	NC	27217	MOUNT ZION

GLENDALE SPRINGS	P O BOX 69	GLENDALE SPRINGS	NC	28629	ASHE
GLENN VIEW	4275 GLENN HIGH ROAD	WINSTON-SALEM	NC	27107	PILOT MOUNTAIN
GLENOLA	3348 SPENCER ROAD	ARCHDALE	NC	27263	RANDOLPH
GLENWOOD	P O BOX 218	GLENWOOD	NC	28737	BLUE RIDGE
GLENWOOD	461 BOSTIC SUNSHINE HWY	BOSTIC	NC	28018	SANDY RUN
GLOBE	HCR-1 BOX 111	COLLETTSVILLE	NC	28611	CALDWELL
GLORIETA	4912 HIGHWAY 73 EAST	CONCORD	NC	28025	CABARRUS
GLORY	P O BOX 3236	WILSON	NC	27895	SOUTH ROANOKE
GODWIN	P O BOX 126	GODWIN	NC	28344	NEW SOUTH RIVER
GODWIN HEIGHTS	704 GODWIN AVENUE	LUMBERTON	NC	28358	ROBESON
GOLD HILL FIRST	P O BOX 288	GOLD HILL	NC	28071	ROWAN
GOLD MINE	ROUTE 1	HIGHLANDS	NC	28741	MACON
GOLDSBORO FIRST	P O BOX 1538	GOLDSBORO	NC	27533	NEUSE
GOLDSTON	P O BOX 83	GOLDSTON	NC	27252	SANDY CREEK
GOLFVIEW DRIVE	P O BOX 243	HOPE MILLS	NC	28348	NEW SOUTH RIVER
GOOD HOPE G	ROUTE 2 BOX 27	YOUNGSVILLE	NC	27596	RALEIGH
GOOD HOPE W	6636 GOOD HOPE CHURCH RD	MORRISVILLE	NC	27560	RALEIGH
GOOD NEWS	ROUTE 1 BOX 277	SOUTH MILLS	NC	27976	CHOWAN
GOOD NEWS	P O BOX 387	ROANOKE RAPIDS	NC	27870	NORTH ROANOKE
GOOD NEWS	2400 MCCONNELL ROAD	GREENSBORO	NC	27401	PIEDMONT
GOOD SAMARITAN	610 COLEMAN MTN RD	WAYNESVILLE	NC	28786	HAYWOOD
GOODES CREEK	519 GROVER SRUGGS ROAD	MOORESBORO	NC	28114	SANDY RUN
GOODES GROVE	P O BOX 117	MOORESBORO	NC	28114	SANDY RUN
GOODWILL	3110 PINEY GROVE ROAD	KERNERSVILLE	NC	27284	PILOT MOUNTAIN
GORDON	283 BOONE TRAIL	NORTH WILKESBORO	NC	28659	BRUSHY MOUNTAIN
GORDON HEIGHTS	5320 ROCKY RIVERY ROAD	CONCORD	NC	28025	CABARRUS
GORES CHAPEL	ROUTE 1 BOX 240	NAKINA	NC	28455	DOCK
GORMAN	3315 EAST GEER STREET	DURHAM	NC	27704	YATES
GOSHEN	4124 MOUNT MISERY RD NE	LELAND	NC	28451	BRUNSWICK
GOSHEN	6524 W NC 268	WILKESBORO	NC	28697	BRUSHY MOUNTAIN
GOSPEL CENTER	665 STANBURY ROAD SW	SUPPLY	NC	28462	BRUNSWICK
GOSPEL ROAD	P O BOX 7405	GIBSONVILLE	NC	27249	MOUNT ZION
GOSPEL TABERNACLE	ROUTE 1, BOX 43 B	ROWLAND	NC	28383	BURNT SWAMP
GOURD SPRINGS	ROUTE 5 BOX 558	SPRING LAKE	NC	28390	LITTLE RIVER
GRACE	ROUTE 1 BOX 378	TAYLORSVILLE	NC	28681	ALEXANDER
GRACE	P O BOX 594	BLADENBORO	NC	28320	BLADEN
GRACE	P O BOX 2502	MARION	NC	28752	BLUE RIDGE
GRACE	P O BOX 57	SHALLOTTE	NC	28459	BRUNSWICK
GRACE	718 HAYWOOD ROAD	ASHEVILLE	NC	28806	BUNCOMBE
GRACE	1409 EAST 11TH STREET	KANNAPOLIS	NC	28083	CABARRUS
GRACE	P O BOX 8026	MORGANTON	NC	28680	CATAWBA RIVER
GRACE	2995 US 311	MADISON	NC	27025	DAN VALLEY
GRACE	300 EASTWOOD DRIVE	BENSON	NC	27504	JOHNSTON
GRACE	5232 THE PLAZA	CHARLOTTE	NC	28215	METROLINA
GRACE	435 WEST NC HIGHWAY 62	RANDLEMAN	NC	27317	MISCELLANEOUS
GRACE	3901 RAEFORD ROAD	FAYETTEVILLE	NC	28304	NEW SOUTH RIVER
GRACE	202 N KINCAID AVENUE	WILSON	NC	27893	SOUTH ROANOKE
GRACE	644 EDGEMONT STREET	ALBEMARLE	NC	28001	STANLY
GRACE	120 MCLEAN ROAD	BREVARD	NC	28712	TRANSYLVANIA
GRACE	1004 NORTH MANGUM ST	DURHAM	NC	27701	YATES
GRACE G	2200 AUTEN ROAD	GASTONIA	NC	28054	GASTON
GRACE MH	300 WESTLAND FARM ROAD	MOUNT HOLLY	NC	28120	GASTON
GRACE S	P O BOX 1697	STATESVILLE	NC	28677	MISCELLANEOUS
GRACE FELLOWSHIP	P O BOX 545	ROBBINSVILLE	NC	28771	MISCELLANEOUS
GRACE FELLOWSHIP	P O BOX 430	ANDREWS	NC	28901	TRUETT
GRACE MEMORIAL	P O BOX 187	TROY	NC	27371	MONTGOMERY
GRACE MISSIONARY	RT 7 BX 312/JAMES TUCKER	MOCKSVILLE	NC	27038	MISCELLANEOUS
GRAHAM FIRST	224 MAIN STREET	GRAHAM	NC	27253	MOUNT ZION
GRAINGER	ROUTE 1 BOX 182	KINSTON	NC	28501	NEUSE
GRANDIN	ROUTE 1	LENOIR	NC	28645	CALDWELL
GRANDVIEW	445 RESERVOIR ROAD	MARION	NC	28752	BLUE RIDGE
GRANDVIEW	2828 NC HWY 126	MORGANTON	NC	28655	CATAWBA RIVER
GRANDVIEW	598 BEE TREE RD	MARSHALL	NC	28753	FRENCH BROAD
GRANDVIEW	1102 ALLENS CREEK ROAD	WAYNESVILLE	NC	28786	HAYWOOD
GRANDVIEW	ROUTE 5	MURPHY	NC	28906	TRUETT
GRANDVIEW PARK	2539 GRANDVIEW CIRCLE	LENOIR	NC	28645	CALDWELL
GRANITE FALLS FIRST	P O BOX 507	GRANITE FALLS	NC	28630	CALDWELL
GRANTS CREEK	1401 OLD 30 ROAD	MAYSVILLE	NC	28555	NEW RIVER
GRAPE CREEK	ROUTE 3	MURPHY	NC	28906	MISCELLANEOUS
GRAPEVINE	ROUTE 6 BOX 113	MARSHALL	NC	28753	FRENCH BROAD
GRASSY BRANCH	P O BOX 9862	ASHEVILLE	NC	28815	BUNCOMBE
GRASSY CREEK	420 GRASSY CREEK ROD	GRASSY CREEK	NC	28631	ASHE
GRASSY CREEK	9142 GRASSY CREEK ROAD	BULLOCK	NC	27507	FLAT RIVER
GRASSY CREEK	975 CARTERS RIDGE ROAD	SPRUCE PINE	NC	28777	MITCHELL
GRASSY KNOB	333 GRASSY KNOB ROAD	UNION GROVE	NC	28689	BRIER CREEK
GRAVEL HILL	6733 GRAVEL HILL ROAD	DENTON	NC	27239	RANDOLPH
GRAY POND	10002 STEWARTSVILLE CEM R	LAURINBERG	NC	28352	BURNT SWAMP
GRAYS CREEK	ROUTE 4 BOX 105	RUTHERFORDTON	NC	28139	SANDY RUN
GREAT HOPE	ROUTE 2 BOX 933	HERTFORD	NC	27944	CHOWAN
GREAT MARSH	P O BOX 115	SAINT PAULS	NC	28384	ROBESON
GREATER JOY	P O BOX 11655	DURHAM	NC	27703	YATES
GREATER PROVIDENCE	P O BOX 36684	CHARLOTTE	NC	28236	METROLINA
GREATER VISION	P O BOX 309	MILLERS CREEK	NC	28651	BRUSHY MOUNTAIN
GREEN CREEK FIRST	ROUTE 2 BOX 1750	COLUMBUS	NC	28722	POLK
GREEN HILL	ROUTE 8, BOX 656	RUTHERFORDTON	NC	28139	GREEN RIVER
GREEN LEVEL	8509 GREEN LEVEL CH RD	APEX	NC	27502	RALEIGH
GREEN MEADOWS	1646 NC HWY 801 NORTH	MOCKSVILLE	NC	27028	YADKIN
GREEN MEMORIAL	1324 THE PLAZA	CHARLOTTE	NC	28205	METROLINA
GREEN PINES	1498 HODGE ROAD	KNIGHTDALE	NC	27545	RALEIGH
GREEN RIVER	ROUTE 7 BOX 186	RUTHERFORDTON	NC	28139	POLK
GREEN ROCK	ROUTE 5 BOX 410	LENOIR	NC	28645	CALDWELL
GREEN SPRINGS	ROUTE 1 BOX 86-A	PARKTON	NC	28371	ROBESON
GREEN STREET	303 ROTARY DRIVE	HIGH POINT	NC	27262	CENTRAL

GREEN VALLEY	ROUTE 2 BOX 300	SPRUCE PINE	NC	28777	AVERY
GREEN VALLEY	P O BOX 200	COLLETTSVILLE	NC	28611	CALDWELL
GREEN VALLEY	317 GREEN VALLEY ROAD	WAYNESVILLE	NC	28786	HAYWOOD
GREENFIELD	P O BOX 4174	WILMINGTON	NC	28406	WILMINGTON
GREENLEE	ROUTE 1 BOX 233	OLD FORT	NC	28762	BLUE RIDGE
GREENS CREEK	ROUTE 2	SYLVA	NC	28779	TUCKASEIGEE
GREENS CROSS	303 US HIGHWAY 17 NORTH	WINDSOR	NC	27983	WEST CHOWAN
GREENSBORO FIRST	P O BOX 5443	GREENSBORO	NC	27435	PIEDMONT
GREENWAY	880 GREENWAY ROAD	BOONE	NC	28607	THREE FORKS
GREENWOOD	2 PINEYWOOD ROAD	THOMASVILLE	NC	27360	LIBERTY
GREENWOOD FOREST	110 SE MAYNARD ROAD	CARY	NC	27511	RALEIGH
GREY STONE	2601 HILLSBOROUGH ROAD	DURHAM	NC	27705	YATES
GREYSTONE	7509 LEADMINE ROAD	RALEIGH	NC	27615	RALEIGH
GREYSTONE	805 GREYSTONE ROAD	ASHEBORO	NC	27203	RANDOLPH
GRIFFITH	1987 OLD SALISBURY ROAD	WINSTON-SALEM	NC	27127	PILOT MOUNTAIN
GRIFTON FIRST	P O BOX 518	GRIFTON	NC	28530	SOUTH ROANOKE
GROOMETOWN ROAD	4202-A GROOMETOWN ROAD	GREENSBORO	NC	27407	PIEDMONT
GROVE PARK	609 NORTH EAST BOULEVARD	CLINTON	NC	28328	EASTERN
GROVE PARK	108 TRAIL ONE	BURLINGTON	NC	27215	MOUNT ZION
GROVE STONE	P O BOX 1178	BLACK MOUNTAIN	NC	28711	BUNCOMBE
GROVER FIRST	P O BOX 237	GROVER	NC	28073	KINGS MOUNTAIN
GUESS ROAD	3102 GUESS ROAD	DURHAM	NC	27705	YATES
GUILFORD	5904 WEST MARKET STREET	GREENSBORO	NC	27409	PIEDMONT
GUM BRANCH	6099 GUM BRANCH ROAD	JACKSONVILLE	NC	28540	NEW RIVER
GUM ORCHARD	ROUTE 1 BOX 107	ELKIN	NC	28621	SURRY
GUM SPRINGS	ROUTE 1 BOX 280-C	LILESVILLE	NC	28091	ANSON
GUM SPRINGS	99 MONCURE-PITTSBORO RD	MONCURE	NC	27559	SANDY CREEK
HALES CHAPEL	13396 NC 39	ZEBULON	NC	27597	JOHNSTON
HALIFAX	P O BOX 465	HALIFAX	NC	27839	NORTH ROANOKE
HALLS CHAPEL	1840 HALLS CHAPEL ROAD	BURNSVILLE	NC	28714	YANCEY
HALLSBORO	P O BOX 341	HALLSBORO	NC	28442	COLUMBUS
HALLSVILLE	1291 HALLSVILLE ROAD	BEULAVILLE	NC	28518	NEW RIVER
HAMBURG	HWY 107	GLENVILLE	NC	28736	TUCKASEIGEE
HAMER CREEK	ROUTE 1 BOX 33-B	MOUNT GILEAD	NC	27306	MONTGOMERY
HAMILTON	P O BOX 370	HAMILTON	NC	27840	SOUTH ROANOKE
HAMILTON CROSS ROADS	2706 HAMILTON CROSS ROADS	MARSHVILLE	NC	28103	UNION
HAMLET FIRST	P O BOX 906	HAMLET	NC	28345	PEE DEE
HAMLET SECOND	518 FOURTH STREET	HAMLET	NC	28345	PEE DEE
HAMPSTEAD	P O BOX 538	HAMPSTEAD	NC	28443	WILMINGTON
HAMPTON HEIGHTS	1323 WASHINGTON STREET	EDEN	NC	27288	DAN VALLEY
HAMPTON WOODS	2001 GASTON DAY SCHOOL RD	GASTONIA	NC	28056	GASTON
HANGING DOG	ROUTE 3 BOX 141-B	MURPHY	NC	28906	TRUETT
HANKINS	ROUTE 6 BOX 741-A	MARION	NC	28752	BLUE RIDGE
HAPPY HOME	ROUTE 1 BOX 296	NAKINA	NC	28455	DOCK
HARDIN	P O BOX 591	DALLAS	NC	28034	GASTON
HARMON STREET	398 HARMON STREET	FOREST CITY	NC	28043	SANDY RUN
HARMONY	P O BOX 960	MILLERS CREEK	NC	28651	BRUSHY MOUNTAIN
HARMONY	2009 PUETT CHAPEL ROAD	BESSEMER CITY	NC	28016	GASTON
HARMONY	ROUTE 1 BOX 116	BUNNLEVEL	NC	28323	LITTLE RIVER
HARMONY	ROUTE 6 BOX 119-A	CLINTON	NC	28328	NEW SOUTH RIVER
HARMONY	P O BOX 116	HARMONY	NC	28634	SOUTH YADKIN
HARMONY	C/O 14169 TRAVIS ROAD	STANFIELD	NC	28163	STANLY
HARMONY	3190 HARSHAW ROAD	MURPHY	NC	28906	TRUETT
HARMONY GROVE	ROUTE 1 BOX 195	NEBO	NC	28761	BLUE RIDGE
HARPERS FERRY	P O BOX 39	PEMBROKE	NC	28372	BURNT SWAMP
HARRELLSVILLE	P O BOX 5	HARRELLSVILLE	NC	27942	WEST CHOWAN
HARRIETT	935 SOUTH CAROLINA AVE	HENDERSON	NC	27536	CULLOM
HARRIS CHAPEL	ROUTE 2 BOX 393	HUDSON	NC	28638	CALDWELL
HARRIS CHAPEL	ROUTE 1 BOX 112	HOLLISTER	NC	27844	CULLOM
HARRIS CHAPEL	ROUTE 1 BOX 163	YOUNGSVILLE	NC	27596	TAR RIVER
HARRIS CREEK	698 HOLLY SHELTER ROAD	JACKSONVILLE	NC	28540	NEW RIVER
HARRIS FIRST	P O BOX 52	HARRIS	NC	28074	SANDY RUN
HARRISBURG	6525 MOREHEAD ROAD	HARRISBURG	NC	28075	CABARRUS
HARRISBURG	740 HARRISBURG DRIVE SW	LENOIR	NC	28645	CALDWELL
HARRISBURG ROAD	C/O 10132 HARRISBURG ROAD	CHARLOTTE	NC	28215	METROLINA
HARTIS GROVE	4224 BLANCHARD CIRCLE	MATTHEWS	NC	28105	UNION
HARTLAND	3730 HARTLAND ROAD	MORGANTON	NC	28655	CALDWELL
HARVEST	C/O ROUTE 2 BOX 228	ROCKWELL	NC	28138	MISCELLANEOUS
HARVEST HILLS	C/O 6314 ELMWOOD CIRCLE	CHARLOTTE	NC	28214	MISCELLANEOUS
HARVEST TIME	C/O 1446 N BROOK RD	VALE	NC	28168	SOUTH FORK
HASTY	161 JOE MOORE ROAD	THOMASVILLE	NC	27360	LIBERTY
HAVELOCK COMMUNITY	P O BOX 774	HAVELOCK	NC	28532	ATLANTIC
HAVELOCK FIRST	111 HOLLYWOOD BLVD	HAVELOCK	NC	28532	ATLANTIC
HAW BLUFF	25577 E. NC HWY. 210	KELLY	NC	28448	WILMINGTON
HAW RIVER FIRST	P O BOX 370	HAW RIVER	NC	27258	MOUNT ZION
HAYES BARTON	P O BOX 6098	RALEIGH	NC	27628	RALEIGH
HAYMEADOW	1509 HAYMEADOW RD	HAYES	NC	28635	STONE MOUNTAIN
HAYMORE MEMORIAL	P O BOX 27	MOUNT AIRY	NC	27030	SURRY
HAYNES MEMORIAL	P O BOX 617	HENRIETTA	NC	28076	SANDY RUN
HAZELWOOD FIRST	265 HAZELWOOD AVENUE	WAYNESVILLE	NC	28786	HAYWOOD
HEALING SPRINGS	9178 OLD HIGHWAY 16	CRUMPLER	NC	28617	ASHE
HEBRON	175 HEBRON RD	STATESVILLE	NC	28677	SOUTH YADKIN
HEMPHILL	ROUTE 2 BOX 309-A	WAYNESVILLE	NC	28786	HAYWOOD
HENDERSON FIRST	P O BOX 75	HENDERSON	NC	27536	CULLOM
HENDERSON SECOND	608 HARRIETT STREET	HENDERSON	NC	27536	CULLOM
HENDERSONVILLE FIRST	312 5TH AVENUE WEST	HENDERSONVILLE	NC	28739	CAROLINA
HENRIETTA FIRST	P O BOX 265	HENRIETTA	NC	28076	SANDY RUN
HEPHZIBAH	4633 US 70 EAST	PRINCETON	NC	27569	JOHNSTON
HEPHZIBAH	1439 HIGHWAY 64 WEST	WENDELL	NC	27591	RALEIGH
HERITAGE	1301 LONG DRIVE	ROCKINGHAM	NC	28379	PEE DEE
HERMON	10117 LANCASTER HIGHWAY	WAXHAW	NC	28173	UNION
HERTFORD	P O BOX 34	HERTFORD	NC	27944	CHOWAN
HESTER	P O BOX 964	OXFORD	NC	27565	FLAT RIVER

HIBRITEN	1105 APPLEGATE COURT	LENOIR	NC	28645	CALDWELL
HICKORY	ROUTE 1 BOX 71 A	WHITAKERS	NC	27891	NORTH ROANOKE
HICKORY FIRST	150 4TH STREET NW	HICKORY	NC	28601	THERON RANKIN
HICKORY GROVE	ROUTE 1 BOX 341	BLADENBORO	NC	28320	BLADEN
HICKORY GROVE	ROUTE 1 BOX 122	CLINTON	NC	28328	EASTERN
HICKORY GROVE	3717 HICKORY GROVE ROAD	GASTONIA	NC	28056	GASTON
HICKORY GROVE	6050 HICKORY GROVE ROAD	CHARLOTTE	NC	28215	METROLINA
HICKORY GROVE	ROUTE 2	COLUMBUS	NC	28722	POLK
HICKORY GROVE	17721 NC HWY 902	BEAR CREEK	NC	27207	SANDY CREEK
HICKORY HMONG	150 4TH AVE NW	HICKORY	NC	28601	THERON RANKIN
HICKORY MOUNTAIN	1094 MT VERNON-HICKORY MT	SILER CITY	NC	27344	SANDY CREEK
HICKORY ROCK	ROUTE 4 BOX 609	LOUISBURG	NC	27549	TAR RIVER
HICKS GROVE	508 HICKS GROVE ROAD	MOORESBORO	NC	28114	SANDY RUN
HIDDENITE	P O BOX 38	HIDDENITE	NC	28636	ALEXANDER
HIGDONVILLE	252 SUGARFORK ROAD	FRANKLIN	NC	28734	MACON
HIGH PEAK	3073 HIGH PEAK ROAD	VALDESE	NC	28690	CATAWBA RIVER
HIGH POINT FIRST	405 NORTH MAIN STREET	HIGH POINT	NC	27260	CENTRAL
HIGH ROCK	346 BRINGLE FERRY ROAD	DENTON	NC	27239	LIBERTY
HIGH SHOAL	P O BOX 386	HENRIETTA	NC	28076	SANDY RUN
HIGH SHOALS FIRST	P O BOX 37	HIGH SHOALS	NC	28077	GASTON
HIGH STREET	BOX 468	CANTON	NC	28716	HAYWOOD
HIGH VIEW	144 HIGH VIEW CHURCH RD	ROXBORO	NC	27573	BEULAH
HIGHLAND	305 CRAWFORD STREET	SHELBY	NC	28150	KINGS MOUNTAIN
HIGHLAND	765 SUNDERLAND ROAD	CONCORD	NC	28025	MISCELLANEOUS
HIGHLAND	8524 CROWDER ROAD	RALEIGH	NC	27603	RALEIGH
HIGHLAND	P O BOX 176	NEW LONDON	NC	28127	STANLY
HIGHLAND	828 9TH AVENUE NE	HICKORY	NC	28601	THERON RANKIN
HIGHLAND HM	P O BOX 236	HOPE MILLS	NC	28348	NEW SOUTH RIVER
HIGHLAND PARK	1327 GROVE LANE	MOUNT AIRY	NC	27030	SURRY
HIGHLANDS	P O BOX 1492	HIGHLANDS	NC	28741	MISCELLANEOUS
HIGHLANDS FIRST	P O BOX 625	HIGHLANDS	NC	28741	MACON
HILDEBRAN FIRST	P O BOX 317	HILDEBRAN	NC	28637	THERON RANKIN
HILDEBRAN VIEW	927 FURNACE ROAD	IRON STATION	NC	28080	SOUTH MOUNTAIN
HILLCREST	9856 MCNEIL ROAD	KERNERSVILLE	NC	27284	CENTRAL
HILLCREST	200 KENTBERRY DRIVE	CHARLOTTE	NC	28214	METROLINA
HILLCREST	3918 BAYLOR STREET	GREENSBORO	NC	27405	PIEDMONT
HILLCREST	ROUTE 5 BOX 167	RAEFORD	NC	28376	ROBESON
HILLCREST	4316 HILLCREST CHURCH RD	MONROE	NC	28110	UNION
HILLIARD MEMORIAL	2401 EDGEWOOD DRIVE	HIGH POINT	NC	27262	CENTRAL
HILLMON GROVE	ROUTE 3 BOX 40-G	CAMERON	NC	28326	LITTLE RIVER
HILLS GROVE	PILOT POWER DAM RD	PILOT MOUNTAIN	NC	27041	SURRY
HILLSBOROUGH FIRST	201 WEST KING STREET	HILLSBOROUGH	NC	27278	YATES
HILLSIDE	3203 LEGION ROAD	HOPE MILLS	NC	28348	NEW SOUTH RIVER
HILLSIDE	810 MCARTHUR ROAD	ALBEMARLE	NC	28001	STANLY
HILLSIDE PARK	P O BOX 543	THOMASVILLE	NC	27360	LIBERTY
HILLSVILLE	4918 OLD MARLBORO ROAD	SOPHIA	NC	27350	CENTRAL
HILLTOP	161 FAIRPLAINS ROAD	NORTH WILKESBORO	NC	28659	STONE MOUNTAIN
HILLVIEW	403 STANLEY ROAD	DALLAS	NC	28034	GASTON
HINSHAW STREET	P O BOX 396	NORTH WILKESBORO	NC	28659	BRUSHY MOUNTAIN
HINSON CROSSROADS	ROUTE 1 BOX 42-A	FAIR BLUFF	NC	28439	COLUMBUS
HISPANIC	P O BOX 837	CLINTON	NC	28328	EASTERN
HISPANIC	C/O P O BOX 209	SMITHFIELD	NC	27577	JOHNSTON
HISPANIC	C/O P O BOX 897	CANDOR	NC	27229	MONTGOMERY
HISPANIC	ROUTE 10 BOX 699	LUMBERTON	NC	28358	ROBESON
HISPANIC	C/O 113 N HARVEY STREET	WASHINGTON	NC	27889	SOUTH ROANOKE
HISPANIC	P O BOX 278	DOBSON	NC	27030	SURRY
HISPANIC	C/O 109 NORTH CHURCH ST	LOUISBURG	NC	27549	TAR RIVER
HISPANIC	ROUTE 1 BOX 113	BAILEY	NC	27807	TAR RIVER
HISPANIC	C/O 2703 HOLLOWAY STREET	DURHAM	NC	27703	YATES
HOBBSVILLE	P O BOX 69	HOBBSVILLE	NC	27946	CHOWAN
HOBGOOD	P O BOX 36	HOBGOOD	NC	27843	NORTH ROANOKE
HOCUTT MEMORIAL	P O BOX 339	CLAYTON	NC	27520	JOHNSTON
HOCUTT MEMORIAL	302 NORTH LOGAN STREET	BURLINGTON	NC	27215	MOUNT ZION
HOFFMAN	P O BOX 165	HOFFMAN	NC	28347	PEE DEE
HOG SWAMP	P O BOX 3367	LUMBERTON	NC	28358	ROBESON
HOLLAND MEMORIAL	123 HOLLAND MEM CH ROAD	BESSEMER CITY	NC	28016	GASTON
HOLLOWAY STREET	1415 HOLLOWAY STREET	DURHAM	NC	27703	YATES
HOLLOWAYS	131 BRIGGS ROAD	LEXINGTON	NC	27292	LIBERTY
HOLLY GROVE	ROUTE 2 BOX 484	SPRING HOPE	NC	27882	TAR RIVER
HOLLY GROVE	2136 US HWY 13 N	AHOSKIE	NC	27910	WEST CHOWAN
HOLLY HILL	2818 EDGEWOOD AVENUE	BURLINGTON	NC	27215	MOUNT ZION
HOLLY MOUNT	ROUTE 3	MOUNT GILEAD	NC	27306	MONTGOMERY
HOLLY SPRINGS	ROUTE 2 HARMONY HWY	HARMONY	NC	28634	BRIER CREEK
HOLLY SPRINGS	ROUTE 1 BOX 190	PENROSE	NC	28766	CAROLINA
HOLLY SPRINGS	ROUTE 2 BOX 8	BROADWAY	NC	27505	LITTLE RIVER
HOLLY SPRINGS	525 CAT CREEK ROAD	FRANKLIN	NC	28734	MACON
HOLLY SPRINGS	P O BOX 366	HOLLY SPRINGS	NC	27540	RALEIGH
HOLLY SPRINGS	ROUTE 1 BOX 654	RUTHERFORDTON	NC	28139	SANDY RUN
HOLLY SPRINGS	630 HOLLY SPRINGS CH ROAD	MOUNT AIRY	NC	27030	SURRY
HOLLY SPRINGS	C/O PO BOX 417	BRYSON CITY	NC	28713	TENNESSEE RIVER
HOLLY SPRINGS	GENERAL DELIVERY	COFIELD	NC	27922	WEST CHOWAN
HOMESTEAD HEIGHTS	4007 HOLT SCHOOL ROAD	DURHAM	NC	27704	YATES
HOMINY	ROUTE 3 BOX 257	CANDLER	NC	28715	BUNCOMBE
HONEY HILL	P O BOX 118	HALLSBORO	NC	28442	DOCK
HOODS GROVE	P O BOX 276	NEWTON GROVE	NC	28366	JOHNSTON
HOOPERS CREEK	ROUTE 3 BOX 304	FLETCHER	NC	28732	CAROLINA
HOPE	1041 GREENFIELD ST	WILMINGTON	NC	28403	WILMINGTON
HOPE DALE	C/O ROUTE 12 BOX 165	BURLINGTON	NC	27215	MISCELLANEOUS
HOPE MILLS FIRST	1200 CAMERON ROAD	HOPE MILLS	NC	28348	NEW SOUTH RIVER
HOPE VALLEY	6900 GARRETT ROAD	DURHAM	NC	27707	YATES
HOPEWELL	1112 HOPEWELL ROAD	MORGANTON	NC	28655	CATAWBA RIVER
HOPEWELL	1041 HIGHWAY 25-70	MARSHALL	NC	28753	FRENCH BROAD
HOPEWELL	18841 DAVIDSON-CONCORD RD	DAVIDSON	NC	28036	METROLINA

HOPEWELL	ROUTE 6	MURPHY	NC	28906	TRUETT
HOPEWELL	8717 CONCORD HIGHWAY	MONROE	NC	28110	UNION
HOPKINS CHAPEL	4525 HOPKINS CHAPEL ROAD	ZEBULON	NC	27597	TAR RIVER
HORSE SHOE FIRST	P O BOX 126	HORSE SHOE	NC	28742	CAROLINA
HORTONS	P O BOX 160	AULANDER	NC	27805	WEST CHOWAN
HOSKINS AVENUE	101 SOUTH HOSKINS ROAD	CHARLOTTE	NC	28208	METROLINA
HOT SPRINGS FIRST	P O BOX 205	HOT SPRINGS	NC	28743	FRENCH BROAD
HOUCKS CHAPEL	P O BOX 627	HICKORY	NC	28601	MISCELLANEOUS
HOUCKS CHAPEL	P O BOX 627	HICKORY	NC	28603	THERON RANKIN
HOWARDS CREEK	3118 WEST HWY 27	LINCOLNTON	NC	28092	SOUTH FORK
HOWARDS CREEK	ROUTE 5 BOX 598-A	BOONE	NC	28607	THREE FORKS
HOWELL	3800 BAPTIST LANE	CONCORD	NC	28025	CABARRUS
HOWIE	6401 HOWIE MINE ROAD	WAXHAW	NC	28173	UNION
HUDSON CHAPEL	6474 HUDSON CHAPEL ROAD	CATAWBA	NC	28609	SOUTH FORK
HUDSON FIRST	345 MAIN STREET	HUDSON	NC	28638	CALDWELL
HUGGINS MEMORIAL	1104 ISLAND ROAD	HARKERS ISLAND	NC	28531	ATLANTIC
HULDAH	4907 CLYDE KING ROAD	ASHEBORO	NC	27203	RANDOLPH
HULLS GROVE	6263 HWY 27 WEST	VALE	NC	28168	SOUTH FORK
HUNT SPRINGS	4015 ST ANDREWS CHURCH RD	SANFORD	NC	27330	SANDY CREEK
HUNTER HILLS	1806 MERRITT DRIVE	GREENSBORO	NC	27407	PIEDMONT
HUNTERSVILLE FIRST	119 N OLD STATESVILLE ROAD	HUNTERSVILLE	NC	28078	METROLINA
HUNTSVILLE	ROUTE 5 BOX 214	MOCKSVILLE	NC	27028	YADKIN
HYATTS CHAPEL	ROUTE 1 BOX 186	WHITTIER	NC	28789	TUCKASEIGEE
HYDE PARK	301 ROBERTS AVENUE	LUMBERTON	NC	28358	ROBESON
ICARD FIRST	P O BOX 190	ICARD	NC	28666	THERON RANKIN
ICARDS GROVE	3097 ICARD GROVE CH RD	CONNELLY SPRINGS	NC	28612	CATAWBA RIVER
IDLEWILD	12701 IDLEWILD ROAD	MATTHEWS	NC	28105	METROLINA
IJAMES CROSS ROADS	477 SHEFFIELD ROAD	MOCKSVILLE	NC	27028	SOUTH YADKIN
IMMANUEL	600 SPRING STREET SW	CONCORD	NC	28025	CABARRUS
IMMANUEL	P O BOX 52	CLINTON	NC	28328	EASTERN
IMMANUEL	122 KELSO DRIVE	SHELBY	NC	28152	KINGS MOUNTAIN
IMMANUEL	P O BOX 1065	KINSTON	NC	28501	NEUSE
IMMANUEL	219 HULL ROAD	FAYETTEVILLE	NC	28303	NEW SOUTH RIVER
IMMANUEL	2432 HIGH POINT ROAD	GREENSBORO	NC	27403	PIEDMONT
IMMANUEL	1101 SOUTH ELM STREET	GREENVILLE	NC	27858	SOUTH ROANOKE
IMMANUEL	1311 OLD CHARLOTTE ROAD	ALBEMARLE	NC	28001	STANLY
IMMANUEL	3573 HILLSBOROUGH ROAD	DURHAM	NC	27705	YATES
INANDA	583 BREVARD ROAD	ASHEVILLE	NC	28806	BUNCOMBE
INDEPENDENCE HILL	10220 EASTFIELD ROAD	HUNTERSVILLE	NC	28078	METROLINA
INDIAN GROVE	273 INDIAN GROVE CH RD	MOUNT AIRY	NC	27030	SURRY
INDIAN HILLS	P O BOX 2580	LENOIR	NC	28645	CALDWELL
INDIAN TRAIL FIRST	P O BOX 549	INDIAN TRAIL	NC	28079	UNION
INEZ	P O BOX 213	NORLINA	NC	27563	CULLOM
INGOLD	P O BOX 5252	INGOLD	NC	28446	EASTERN
INWOOD	3700 LAKE WHEELER ROAD	RALEIGH	NC	27603	RALEIGH
IOTLA	183 IOTLA CHURCH ROAD	FRANKLIN	NC	28734	MACON
IRON HILL	ROUTE 1 BOX 97-A	TABOR CITY	NC	28463	COLUMBUS
ISLAND CREEK	ROUTE 2 BOX 349	ROSE HILL	NC	28458	EASTERN
ISLAND CREEK	ROUTE 8 BOX 733	HENDERSON	NC	27536	FLAT RIVER
ISLAND FORD	ROUTE 3 BOX 397	TAYLORSVILLE	NC	28681	SOUTH YADKIN
ISLAND GROVE	P O BOX 160	PEMBROKE	NC	28372	BURNT SWAMP
ISLAND ROAD	ROUTE 2 BOX 756	BEAUFORT	NC	28516	ATLANTIC
IVANHOE	3550 IVANHOE RD	IVANHOE	NC	28447	WILMINGTON
IVES MEMORIAL	P O BOX 278	PINEBLUFF	NC	28373	SANDHILLS
IVY CREEK	ROUTE 2 BOX 417	WEAVERVILLE	NC	28787	BUNCOMBE
IVY GREEN	4503 WEST PINE STREET	MOUNT AIRY	NC	27030	SURRY
IVY HILL	331 IVY HILL ROAD	WEAVERVILLE	NC	28787	FRENCH BROAD
JACKS CREEK	ROUTE 1	BURNSVILLE	NC	28714	MISCELLANEOUS
JACKSON	P O BOX 445	JACKSON	NC	27845	WEST CHOWAN
JACKSON LINE	P O BOX 1568	BRYSON CITY	NC	28713	TENNESSEE RIVER
JACKSON PARK	1005 JACKSON STREET	KANNAPOLIS	NC	28083	CABARRUS
JACKSON PARK	5145 AIRPORT DRIVE	CHARLOTTE	NC	28208	METROLINA
JACKSONVILLE FIRST	501 ANNE STREET	JACKSONVILLE	NC	28540	NEW RIVER
JAMES CHAPEL	ROUTE 1 BOX 290	CLYDE	NC	28721	HAYWOOD
JAMESTOWN FIRST	P O BOX 788	JAMESTOWN	NC	27282	CENTRAL
JAMESVILLE FIRST	P O BOX 33	JAMESVILLE	NC	27846	SOUTH ROANOKE
JAPANESE	C/O 99 NORTH SALISBURY ST	RALEIGH	NC	27603	RALEIGH
JARRETT MEMORIAL	P O BOX 40	DILLSBORO	NC	28725	TUCKASEIGEE
JENNIES BRANCH	5431 BEACH DRIVE SW	OCEAN ISLE	NC	28469	BRUNSWICK
JERSEY	P O BOX 849	LINWOOD	NC	27299	LIBERTY
JERUSALEM	495 PLEASANT ACRE DR	MOCKSVILLE	NC	27028	SOUTH YADKIN
JESSUP GROVE	4530 JESSUP GROVE ROAD	GREENSBORO	NC	27410	PIEDMONT
JESSUP GROVE	P O BOX 1367	PILOT MOUNTAIN	NC	27041	SURRY
JEWEL	P O BOX 7121	HIGH POINT	NC	27264	CENTRAL
JOHNS CREEK	ROUTE 67 BOX 120	CULLOWHEE	NC	28723	TUCKASEIGEE
JOHNS RIVER	ROUTE 8 BOX 321	LENOIR	NC	28645	CALDWELL
JOHNSON	477 JOHNSON CHURCH ROAD	WARSAW	NC	28398	EASTERN
JONAS RIDGE	P O BOX 129	JONAS RIDGE	NC	28641	AVERY
JONES GAP	P O BOX 671	HENDERSONVILLE	NC	28793	CAROLINA
JONES STREET	ROUTE 2, BOX 121-B	TABOR CITY	NC	28463	DOCK
JONES VALLEY	107 BIG SANDY MUSH ROAD	LEICESTER	NC	28748	FRENCH BROAD
JONESBORO	ROUTE 2 BOX 603	DUNN	NC	28334	JOHNSTON
JONESBORO HEIGHTS	P O BOX 2003	SANFORD	NC	27330	SANDY CREEK
JONESVILLE FIRST	P O BOX 98	JONESVILLE	NC	28642	YADKIN
JORDANS CHAPEL	5734 US 13 SOUTH	MOUNT OLIVE	NC	28365	NEUSE
JOY	4015 HERMAN SIPE ROAD	CONOVER	NC	28613	THERON RANKIN
JUDSON	505 JUDSON CHURCH ROAD	FAYETTEVILLE	NC	28301	NEW SOUTH RIVER
JUNALUSKA	C/O STAR ROUTE BOX 114	AQUONE	NC	28703	TRUETT
JUNIPER SPRINGS	714 BUCKHORN ROAD	SANFORD	NC	27330	SANDY CREEK
JUPITER	750 JUPITER ROAD	WEAVERVILLE	NC	28787	BUNCOMBE
KANNAPOLIS COMMUNITY	312 LOCUST STREET	KANNAPOLIS	NC	28081	CABARRUS
KANNAPOLIS FIRST	101 NORTH MAIN STREET	KANNAPOLIS	NC	28081	CABARRUS
KELFORD	P O BOX 37	KELFORD	NC	27847	WEST CHOWAN

KELLUM	1167 KELLUM LOOP ROAD	JACKSONVILLE	NC	28546	NEW RIVER
KENANSVILLE	P O BOX 865	KENANSVILLE	NC	28349	EASTERN
KENDALLS	32157 KENDALLS CHURCH RD	NEW LONDON	NC	28127	STANLY
KENLY	P O BOX 237	KENLY	NC	27542	JOHNSTON
KENNEBEC	9808 KENNEBEC CHURCH ROAD	ANGIER	NC	27501	LITTLE RIVER
KENNEDY HOME	ROUTE 2 BOX 48	KINSTON	NC	28501	NEUSE
KERLEE	KERLEE HEIGHTS ROAD	BLACK MOUNTAIN	NC	28711	BUNCOMBE
KERNERSVILLE FIRST	401 OAKHURST STREET	KERNERSVILLE	NC	27284	PILOT MOUNTAIN
KERR MEMORIAL	25 HIGHWAY #49 SOUTH	CONCORD	NC	28025	CABARRUS
KERRS CHAPEL	2980 KERR'S CHAPEL ROAD	ELON COLLEGE	NC	27244	MOUNT ZION
KING FIRST	P O BOX 481	KING	NC	27021	PILOT MOUNTAIN
KINGDOM BUILDING	C/O 700 KING RICHARD ROAD	RALEIGH	NC	27610	NEW SOUTH RIVER
KINGS CREEK	ROUTE 1 BOX 444	LENOIR	NC	28645	CALDWELL
KINGS MOUNTAIN	P O BOX 608	KINGS MOUNTAIN	NC	28086	KINGS MOUNTAIN
KINGS MOUNTAIN FIRST	P O BOX 786	KINGS MOUNTAIN	NC	28086	KINGS MOUNTAIN
KINGS MOUNTAIN SECOND	120 LINWOOD ROAD	KINGS MOUNTAIN	NC	28086	KINGS MOUNTAIN
KINGS WAY	P O BOX 3124	HICKORY	NC	28603	MISCELLANEOUS
KINNETT MEMORIAL	1106 E MOREHEAD STREET	BURLINGTON	NC	27215	MOUNT ZION
KINSTON FIRST	2600 ROUSE ROAD	KINSTON	NC	28501	NEUSE
KINZA MEMORIAL	4311 LOVE MILL ROAD	STANFIELD	NC	28163	STANLY
KITTRELL	ROUTE 2, BOX 376	KITTRELL	NC	27544	CULLOM
KITTY HAWK FIRST	P O BOX 165	KITTY HAWK	NC	27949	CHOWAN
KNIGHTDALE	P O BOX 21	KNIGHTDALE	NC	27545	RALEIGH
KNOBBS	6787 AUSTIN LITTLE MTN RD	ELKIN	NC	28621	STONE MOUNTAIN
KNOLLWOOD	330 KNOLLWOOD STREET	WINSTON-SALEM	NC	27104	PILOT MOUNTAIN
KNOTTS GROVE	3593 KNOTTS GROVE ROAD	OXFORD	NC	27565	FLAT RIVER
KONA	ROUTE 3 BOX 71	BAKERSVILLE	NC	28705	MITCHELL
KONNOAK	400 MCLEAN STREET	WINSTON-SALEM	NC	27127	PILOT MOUNTAIN
KOREAN	C/O 4921 RANDOLPH ROAD	CHARLOTTE	NC	28211	METROLINA
KOREAN	1302 NORTH BERKELEY BLVD	GOLDSBORO	NC	27534	NEUSE
KOREAN	99 UNIVERSITY DRIVE	JACKSONVILLE	NC	28546	NEW RIVER
KOREAN	C/O 201 SOUTH MAIN STREET	SPRING LAKE	NC	28390	NEW SOUTH RIVER
KOREAN	6881 CLIFFDALE ROAD	FAYETTEVILLE	NC	28304	NEW SOUTH RIVER
KOREAN	501 WEST FIFTH STREET	WINSTON-SALEM	NC	27101	PILOT MOUNTAIN
KOREAN	PO BOX 150	CARRBORO	NC	27510	YATES
KOREAN CENTRAL	8823 ALBEMARLE ROAD	CHARLOTTE	NC	28227	METROLINA
KOREAN FIRST OF RALEIGH	8905 RAY ROAD	RALEIGH	NC	27613	RALEIGH
KURE BEACH FIRST	P O BOX 99	KURE BEACH	NC	28449	WILMINGTON
LA VOZ DE ESPERANZA MS	3321 THE PLAZA	CHARLOTTE	NC	28205	METROLINA
LADONIA	191 BLEVINS STORE ROAD	MOUNT AIRY	NC	27030	SURRY
LAFAYETTE	501 HOPE MILLS ROAD	FAYETTEVILLE	NC	28304	NEW SOUTH RIVER
LAGRANGE FIRST MSNRY	201 N CASWELL STREET	LA GRANGE	NC	28551	NEUSE
LAGRANGE PARK	7502 ASCOT AVENUE	FAYETTEVILLE	NC	28303	NEW SOUTH RIVER
LAGRANGE PARK SPNSH	C/O 7502 ASCOT AVENUE	FAYETTEVILLE	NC	28303	NEW SOUTH RIVER
LAKE FOREST	1626 LAKE BRANCH DRIVE	WILMINGTON	NC	28401	WILMINGTON
LAKE GASTON	10 LYNWOOD ROAD	LITTLETON	NC	27850	CULLOM
LAKE JUNALUSKA FIRST	21 SUNSET RIDGE ROAD	CLYDE	NC	28721	HAYWOOD
LAKE LYNN	3105 SEVEN MOUNTAIN DRIVE	FAYETTEVILLE	NC	28306	NEW SOUTH RIVER
LAKE NORMAN	7921 SAM FURR ROAD	HUNTERSVILLE	NC	28078	METROLINA
LAKE NORMAN COMMUNITY	P O BOX 483	DAVIDSON	NC	28036	MISCELLANEOUS
LAKE RIM	7758 RAEFORD ROAD	FAYETTEVILLE	NC	28314	NEW SOUTH RIVER
LAKE TOXAWAY	P O BOX 33	SAPPHIRE	NC	28774	TRANSYLVANIA
LAKE VIEW	ROUTE 1 BOX 563	MADISON	NC	27025	DAN VALLEY
LAKE WACCAMAW FIRST	P O BOX 202	LAKE WACCAMAW	NC	28450	COLUMBUS
LAKE WYLIE	15700 RED FEZ CLUB ROAD	CHARLOTTE	NC	28278	METROLINA
LAKEHAVEN	P O BOX 562	HUNTERSVILLE	NC	28078	METROLINA
LAKESIDE	1501 SUNSET AVENUE	ROCKY MOUNT	NC	27804	NORTH ROANOKE
LAKEVIEW	325 SHASTA LANE SW	LENOIR	NC	28645	CALDWELL
LAKEVIEW	4744 LAKEVIEW ACRES ROAD	VALDESE	NC	28690	CATAWBA RIVER
LAKEVIEW	P O BOX 486	MCADENVILLE	NC	28101	GASTON
LAKEVIEW	341 LAKEVIEW CHURCH RD	LINWOOD	NC	27299	LIBERTY
LAKEVIEW	32496 PENNINGTON ROAD	ALBEMARLE	NC	28001	STANLY
LAKEVIEW	4080 NORTH CENTER STREET	HICKORY	NC	28601	THERON RANKIN
LAKEVIEW	4602 CONCORD HIGHWAY	MONROE	NC	28110	UNION
LAKEWOOD	201 S RIDGEWAY AVENUE	BLACK MOUNTAIN	NC	28711	BUNCOMBE
LAKEWOOD	806 KLUTTZ STREET	KANNAPOLIS	NC	28081	CABARRUS
LAKEWOOD	2100 CHAPEL HILL ROAD	DURHAM	NC	27707	YATES
LAMBERTH MEMORIAL	ROUTE 1 BOX 90	ROXBORO	NC	27573	BEULAH
LAMBSBURG	P O BOX 80	LAMBSBERG	VA	24351	SURRY
LANDIS	P O BOX 8	LANDIS	NC	28088	ROWAN
LANDMARK	P O BOX 461	JEFFERSON	NC	28640	ASHE
LANE STREET	2532 LANE STREET	KANNAPOLIS	NC	28083	CABARRUS
LANES CREEK	P O BOX 284	MARSHVILLE	NC	28103	UNION
LANKFORD MEMORIAL	3708 YANCEYVILLE STREET	GREENSBORO	NC	27405	PIEDMONT
LAOTIAN	2029 MECKLENBURG AVENUE	CHARLOTTE	NC	28205	METROLINA
LAOTIAN MS	2300 ACME ROAD	BELMONT	NC	28012	GASTON
LASKER	P O BOX 146	LASKER	NC	27848	WEST CHOWAN
LATTIMORE	P O BOX 188	LATTIMORE	NC	28089	KINGS MOUNTAIN
LAUREL BEND	ROUTE 6, BOX 224-A	MARSHALL	NC	28753	FRENCH BROAD
LAUREL BRANCH	2 LAUREL BRANCH ROAD	MARSHALL	NC	28753	FRENCH BROAD
LAUREL BRANCH	LAUREL BRANCH ROAD	SYLVA	NC	28779	TUCKASEIGEE
LAUREL BRANCH	RT 6 PENSACOLA	BURNSVILLE	NC	28714	YANCEY
LAUREL CHAPEL	245 CALIFORNIA CREEK ROAD	MARS HILL	NC	28754	FRENCH BROAD
LAUREL FORK	ROUTE 4 BOX 542	BOONE	NC	28607	THREE FORKS
LAUREL GROVE	ROUTE 3 LITTLE E FORK RD	CANTON	NC	28716	HAYWOOD
LAUREL HAVEN	ROUTE 4 BOX 637	MORGANTON	NC	28655	SOUTH MOUNTAIN
LAUREL HILL	ROUTE 2 BOX 720	CANDOR	NC	27229	MONTGOMERY
LAUREL HILL	P O BOX 367	LAUREL HILL	NC	28351	PEE DEE
LAUREL KNOB	3288 HWY 194 SOUTH	TODD	NC	28684	ASHE
LAUREL PINE	1253 CHARLOTTE HIGHWAY	FAIRVIEW	NC	28730	MISCELLANEOUS
LAUREL SPRINGS	P O BOX 145	LAUREL SPRINGS	NC	28644	ALLEGHANY
LAUREL SPRINGS	P O BOX 1424	FAIRVIEW	NC	28730	BUNCOMBE
LAUREL SPRINGS	P O BOX 183	DEEP GAP	NC	28618	THREE FORKS

LAUREL VALLEY	ROUTE 3 BOX 90-A	MARS HILL	NC	28754	FRENCH BROAD
LAUREL WOOD	ROUTE 3 BOX 315	BESSEMER CITY	NC	28016	GASTON
LAURINBURG FIRST	P O BOX 883	LAURINBURG	NC	28353	PEE DEE
LAVONIA	2841 CAMPS CREEK ROAD	MOORESBORO	NC	28114	SANDY RUN
LAWINGS CHAPEL	4637 LAWINGS CHPL CH RD	MAIDEN	NC	28650	SOUTH FORK
LAWNDALE	P O BOX 126	LAWNDALE	NC	28090	KINGS MOUNTAIN
LAWNDALE	3505 LAWNDALE DRIVE	GREENSBORO	NC	27408	PIEDMONT
LAWRENCE	1043 COOPER HILL ROAD	WINDSOR	NC	27983	WEST CHOWAN
LAWRENCE ROAD	1901 LAWRENCE ROAD	HILLSBOROUGH	NC	27278	YATES
LAYTOWN	ROUTE 5 BOX 324	LENOIR	NC	28645	STONY FORK
LEA BETHEL	ROUTE 1 BOX 37	PROSPECT HILL	NC	27314	BEULAH
LEAK MEMORIAL	P O BOX 517	GERMANTON	NC	27019	PILOT MOUNTAIN
LEBANON	ROUTE 4, BOX 236	TAYLORSVILLE	NC	28682	ALEXANDER
LEBANON	8536 DAWS CREEK ROAD SE	WINNABOW	NC	28479	BRUNSWICK
LEBANON	ROUTE 1 BOX 379	FAYETTEVILLE	NC	28301	NEW SOUTH RIVER
LEDGER	208 CHURCH ROAD	BAKERSVILLE	NC	28705	MITCHELL
LEE PARK	204 TOMBERLIN STREET	MONROE	NC	28112	UNION
LEES CHAPEL	ROUTE 3 BOX 70	MIDDLESEX	NC	27557	JOHNSTON
LEESVILLE	13305 LEESVILLE CHURCH RD	RALEIGH	NC	27613	RALEIGH
LEESVILLE ROAD	6211 LEESVILLE ROAD	DURHAM	NC	27703	YATES
LEITCH CREEK	ROUTE 1	MAXTON	NC	28364	BURNT SWAMP
LELAND	P O BOX 237	LELAND	NC	28451	BRUNSWICK
LEMON SPRINGS	P O BOX 66	LEMON SPRINGS	NC	28355	SANDHILLS
LENNONS CROSSROADS	P O BOX 867	BLADENBORO	NC	28320	COLUMBUS
LENOIR FIRST	304 MAIN STREET NW	LENOIR	NC	28645	CALDWELL
LEONARDS FORK	1462 LEONARDS FORK CH RD	LINCOLNTON	NC	28092	SOUTH FORK
LEWIS	ROUTE 3 BOX 243	NORTH WILKESBORO	NC	28659	MISCELLANEOUS
LEWIS FORK	395 LEWIS FORK CHURCH RD	PURLEAR	NC	28665	BRUSHY MOUNTAIN
LEWIS FORK	200 CASEYS BRANCH ROAD	PURLEAR	NC	28665	BRUSHY MOUNTAIN
LEWISTON FIRST	205 CASHIE STREET	LEWISTON WDVLE	NC	27849	WEST CHOWAN
LEWISVILLE	P O BOX 327	LEWISVILLE	NC	27023	PILOT MOUNTAIN
LEXINGTON AVENUE	620 E LEXINGTON AVENUE	HIGH POINT	NC	27262	CENTRAL
LEXINGTON FIRST	P O BOX 436	LEXINGTON	NC	27293	LIBERTY
LIBERTY	C/O W JOINES/RT 1 BOX 405	SPARTA	NC	28675	ALLEGHANY
LIBERTY	11409 BRUSHY MTN ROAD	MORAVIAN FALLS	NC	28654	BRIER CREEK
LIBERTY	875 MONTE VISTA ROAD	CANDLER	NC	28715	BUNCOMBE
LIBERTY	ROUTE 6 BOX 139-C1-A	LUMBERTON	NC	28358	BURNT SWAMP
LIBERTY	213 HAZEL LEE STREET NW	LENOIR	NC	28645	CALDWELL
LIBERTY	206 DERMID AVENUE	HENDERSONVILLE	NC	28793	CAROLINA
LIBERTY	ROUTE 1	HOT SPRINGS	NC	28743	FRENCH BROAD
LIBERTY	ROUTE 4 BOX 179	WAYNESVILLE	NC	28786	HAYWOOD
LIBERTY	225 LIBERTY AVENUE	THOMASVILLE	NC	27360	LIBERTY
LIBERTY	NED HILL ROAD	FRANKLIN	NC	28734	MACON
LIBERTY	RT 6 BX 223/ L REAVIS	MOCKSVILLE	NC	27028	MISCELLANEOUS
LIBERTY	2407 SOUTHERN AVENUE	FAYETTEVILLE	NC	28306	NEW SOUTH RIVER
LIBERTY	P O BOX 1000	ELLENBORO	NC	28040	SANDY RUN
LIBERTY	P O BOX 204	TURTLETOWN	TN	37391	TRUETT
LIBERTY	11 HOSPITAL ROAD	SYLVA	NC	28779	TUCKASEIGEE
LIBERTY FIRST	P O BOX 815	LIBERTY	NC	27298	RANDOLPH
LIBERTY GROVE	P O BOX 90	DEEP GAP	NC	28618	ASHE
LIBERTY GROVE	5899 RIVER RD/LIBERTY GRO	NORTH WILKESBORO	NC	28659	BRUSHY MOUNTAIN
LIBERTY HILL	ROUTE 2 BOX 1118	SPRUCE PINE	NC	28777	MITCHELL
LIBERTY HILL	ROUTE 2	MOUNT GILEAD	NC	27306	MONTGOMERY
LICK CREEK	2574 LICK CREEK ROAD	DENTON	NC	27239	LIBERTY
LIFE	5901 AMBERLY LANE	CHARLOTTE	NC	28213	METROLINA
LIGHT OF THE WORLD	414 PENDER STREET	WILSON	NC	27893	SOUTH ROANOKE
LIGHTHOUSE	ROUTE 1 BOX 456	RED SPRINGS	NC	28377	BURNT SWAMP
LILEDOUN	P O BOX 475	TAYLORSVILLE	NC	28681	ROCKY FACE
LILESVILLE	P O BOX 305	LILESVILLE	NC	28091	ANSON
LILLINGTON	P O BOX 670	LILLINGTON	NC	27546	LITTLE RIVER
LILY BRANCH	ROUTE 3 BOX 157	BAKERSVILLE	NC	28705	MITCHELL
LILY MEMORIAL	406 WHITENER STREET	SHELBY	NC	28150	KINGS MOUNTAIN
LINCOLN AVENUE	P O BOX 441	LINCOLNTON	NC	28092	SOUTH FORK
LINCOLNTON FIRST	201 ROBIN ROAD	LINCOLNTON	NC	28092	SOUTH FORK
LINDEN FIRST	P O BOX 248	LINDEN	NC	28356	NEW SOUTH RIVER
LINDLEY PARK	4010 WALKER AVENUE	GREENSBORO	NC	27403	PIEDMONT
LINNEYS GROVE	ROUTE 1 BOX 135	HIDDENITE	NC	28636	ALEXANDER
LISBON	ROUTE 1 BOX 204	CLARKTON	NC	28433	BLADEN
LITTLE BRASSTOWN	P O BOX 12	BRASSTOWN	NC	28902	TRUETT
LITTLE COVE	P O BOX 1194	BREVARD	NC	28712	TRANSYLVANIA
LITTLE CREEK	ROUTE 3/SMITH CREEK ROAD	MARS HILL	NC	28754	FRENCH BROAD
LITTLE GLADE	ROUTE 2 BOX 209	MURPHY	NC	28906	TRUETT
LITTLE HELTON	277 MULATTO MOUNTAIN RD	WEST JEFFERSON	NC	28694	ASHE
LITTLE IVY	45 IVY CHURCH ROAD	MARS HILL	NC	28754	FRENCH BROAD
LITTLE RICHMOND	ROUTE 3 BOX 356-A	ELKIN	NC	28621	SURRY
LITTLE RIVER	ROUTE 4 BOX 158	TAYLORSVILLE	NC	28681	ALEXANDER
LITTLE RIVER	ROUTE 1 BOX 100	PENROSE	NC	28766	TRANSYLVANIA
LITTLE ROCK	248 LITTLE ROCK CH RD	BOOMER	NC	28606	BRUSHY MOUNTAIN
LITTLE ROCK CREEK	ROUTE 1	BAKERSVILLE	NC	28705	MITCHELL
LITTLE SAVANNAH	ROUTE 3 BOX 243	SYLVA	NC	28779	TUCKASEIGEE
LITTLETON	P O BOX 216	LITTLETON	NC	27850	CULLOM
LIVE OAK	1555 LIVE OAK CHURCH ROAD	SELMA	NC	27576	JOHNSTON
LIVING WORD	P O BOX 1172	CREEDMOOR	NC	27522	MISCELLANEOUS
LIVINGSTON MEMORIAL	ROUTE 1 BOX 305	BOOMER	NC	28606	CALDWELL
LOCUST FIELD	P O BOX 99	DILLSBORO	NC	28725	TUCKASEIGEE
LOCUST FIRST	P O BOX 159	LOCUST	NC	28097	STANLY
LOCUST GROVE	ROUTE 5	HENDERSONVILLE	NC	28792	CAROLINA
LOCUST GROVE	330 LOCUST GROVE ROAD	WEAVERVILLE	NC	28787	FRENCH BROAD
LONE OAK	STAR ROUTE BOX 62-A	ROBBINSVILLE	NC	28771	CHEOAH
LONG BRANCH	131 LONG BRANCH ROAD	MARSHALL	NC	28753	FRENCH BROAD
LONG BRANCH	ROUTE 1 BOX 635	CANTON	NC	28716	HAYWOOD
LONG BRANCH	ROUTE 1 BOX 328-B	AUTRYVILLE	NC	28318	NEW SOUTH RIVER
LONG BRANCH	ROUTE 2 BOX 256	LUMBERTON	NC	28358	ROBESON

LONG BRANCH	P O BOX 161	DILLSBORO	NC	28725	TUCKASEIGEE
LONG BRANCH ROAD	ROUTE 3	FOREST CITY	NC	28043	GREEN RIVER
LONG CREEK	9432 MT HOLLY-HUNTERSVLE	HUNTERSVILLE	NC	28078	METROLINA
LONG CREEK	5131 MALPASS CORNER ROAD	BURGAW	NC	28425	WILMINGTON
LONG CREEK MEMORIAL	P O BOX 484	DALLAS	NC	28034	GASTON
LONG LEAF	317 SHIPYARD BOULEVARD	WILMINGTON	NC	28412	WILMINGTON
LONG RIDGE	ROUTE 2 BOX 507	NEWLAND	NC	28657	STONY FORK
LONG SHOALS	661 LONG SHOALS ROAD	ARDEN	NC	28704	BUNCOMBE
LONG SHOALS	2988 LONG SHOALS ROAD	LINCOLNTON	NC	28092	SOUTH FORK
LONGVIEW	7 EAST JONES RIDGE ROAD	FRANKLIN	NC	28734	MACON
LONGVIEW	2416 SOUTHALL ROAD	RALEIGH	NC	27604	RALEIGH
LONGVIEW	205 24TH STREET SW	HICKORY	NC	28602	THERON RANKIN
LONGWOOD	P O BOX 118	LONGWOOD	NC	28452	BRUNSWICK
LORAY	1128 W FRANKLIN BLVD	GASTONIA	NC	28052	GASTON
LOUISBURG	P O BOX 730	LOUISBURG	NC	27549	TAR RIVER
LOVE	ROUTE 5 BOX 188 A	WASHINGTON	NC	27889	SOUTH ROANOKE
LOVE GROVE	P O BOX 114	TAR HEEL	NC	28392	BLADEN
LOVE MEMORIAL	311 EAST WALNUT AVENUE	GASTONIA	NC	28054	GASTON
LOVE MEMORIAL	192 WOODLAND CHURCH ROAD	GOLDSBORO	NC	27530	NEUSE
LOVE VALLEY	2032 BETHLEHEM ROAD	KINGS MOUNTAIN	NC	28086	KINGS MOUNTAIN
LOVEDALE	ROUTE 3 BOX 492-A	SYLVA	NC	28779	TUCKASEIGEE
LOVES CREEK	1731 EAST RALEIGH STREET	SILER CITY	NC	27344	SANDY CREEK
LOVES CREEK SPANISH	1731 EAST RALEIGH STREET	SILER CITY	NC	27344	SANDY CREEK
LOWELL FIRST	400 WEST FIRST STREET	LOWELL	NC	28098	GASTON
LOWER BIG PINE	364 BIG PINE ROAD	MARSHALL	NC	28753	FRENCH BROAD
LOWER CREEK	633 LOWER CREEK DRIVE NE	LENOIR	NC	28645	CALDWELL
LOWES GROVE	4430 SOUTH ALSTON AVENUE	DURHAM	NC	27713	YATES
LUCIA	15434 LUCIA RIVERBEND HWY	STANLEY	NC	28164	GASTON
LUMBER BRIDGE	P O BOX 80	LUMBER BRIDGE	NC	28357	ROBESON
LUMBERTON	ROUTE 67 BOX 96	CULLOWHEE	NC	28723	TUCKASEIGEE
LUMBERTON FIRST	P O BOX 938	LUMBERTON	NC	28359	ROBESON
LUSK CHAPEL	ROUTE 1 BOX 128-A	HOT SPRINGS	NC	28743	FRENCH BROAD
LYSTRA	ROUTE 9 BOX 541-L	CHAPEL HILL	NC	27514	YATES
MABEL	ROUTE 1	ZIONVILLE	NC	28698	THREE FORKS
MACEDONIA	ROUTE 3 BOX 184	TAYLORSVILLE	NC	28681	ALEXANDER
MACEDONIA	ROUTE 1 BOX 741	NEBO	NC	28761	BLUE RIDGE
MACEDONIA	1468 JENKINS VALLEY ROAD	ALEXANDER	NC	28701	BUNCOMBE
MACEDONIA	1004 MACEDONIA RD	EDENTON	NC	27932	CHOWAN
MACEDONIA	ROUTE 1	EVERGREEN	NC	28438	COLUMBUS
MACEDONIA	594 AUSTIN-LITTLE MT RD	RONDA	NC	28670	ELKIN
MACEDONIA	2021 GARLAND AVENUE	GASTONIA	NC	28052	GASTON
MACEDONIA	1101 S BATTLEGROUND AVE	KINGS MOUNTAIN	NC	28086	KINGS MOUNTAIN
MACEDONIA	ROUTE 1 BOX 279	HOLLY SPRINGS	NC	27540	LITTLE RIVER
MACEDONIA	C/O ROUTE 2 BOX 348	MURPHY	NC	28906	MISCELLANEOUS
MACEDONIA	ROUTE 2 BOX 310	FAYETTEVILLE	NC	28301	NEW SOUTH RIVER
MACEDONIA	ROUTE 1 BOX 274	SPRING HOPE	NC	27882	NORTH ROANOKE
MACEDONIA	P O BOX 341	TOBACCOVILLE	NC	27050	PILOT MOUNTAIN
MACEDONIA	7100 HOLLY SPRINGS ROAD	RALEIGH	NC	27606	RALEIGH
MACEDONIA	7881 OLD 421 ROAD	LIBERTY	NC	27298	RANDOLPH
MACEDONIA	5286 EAST NC 150 HWY	LINCOLNTON	NC	28092	SOUTH FORK
MACEDONIA	ROUTE 1 BOX 478-A	COPPERHILL	TN	37317	TRUETT
MACEDONIA	1024 STACK ROAD	MONROE	NC	28112	UNION
MACON	P O BOX 12	MACON	NC	27551	CULLOM
MADISON AVENUE	1703 EAST LAUREL STREET	GOLDSBORO	NC	27530	NEUSE
MADISON FIRST	P O BOX 209	MADISON	NC	27025	DAN VALLEY
MADISON SEMINARY	25 OLD HIGHWAY 213	MARSHALL	NC	28753	FRENCH BROAD
MAGGIE VALLEY FIRST	P O BOX 309	MAGGIE VALLEY	NC	28751	HAYWOOD
MAGNOLIA	ROUTE 4	WHITEVILLE	NC	28472	DOCK
MAGNOLIA	P O BOX 96	MAGNOLIA	NC	28453	EASTERN
MAGNOLIA	RR 2 BOX 80-C	STEDMAN	NC	28391	NEW SOUTH RIVER
MAGNOLIA STREET	1203 MAGNOLIA STREET	GREENSBORO	NC	27401	PIEDMONT
MAIDEN FIRST	51 EAST MAIN STREET	MAIDEN	NC	28650	SOUTH FORK
MAIN STREET	202 SOUTH MAIN STREET	HENDERSONVILLE	NC	28792	CAROLINA
MAIN STREET	619 EAST MAIN STREET	SPINDALE	NC	28160	GREEN RIVER
MAIN STREET	126 NORTH MAIN STREET	KERNERSVILLE	NC	27284	PILOT MOUNTAIN
MAIN STREET	P O BOX 62	CHINA GROVE	NC	28023	ROWAN
MALTBY	ROUTE 1/MALTBY ROAD	MARBLE	NC	28905	TRUETT
MANTEO	P O BOX 670 406 N HWY 64	MANTEO	NC	27954	CHOWAN
MAPLE GROVE	ROUTE 1	HAYS	NC	28635	STONE MOUNTAIN
MAPLE HILL	P O BOX 10	MAPLE HILL	NC	28454	NEW RIVER
MAPLE RIDGE	1064 CHARLOTTE HIGHWAY	FAIRVIEW	NC	28730	BUNCOMBE
MAPLE SPRINGS	P O BOX 357	SEAGROVE	NC	27341	RANDOLPH
MAPLE SPRINGS	ROUTE 4 BOX 82	LOUISBURG	NC	27549	TAR RIVER
MAPLE SPRINGS	NEEDMORE ROAD	BRYSON CITY	NC	28713	TENNESSEE RIVER
MAPLEWOOD	P O BOX 576	YADKINVILLE	NC	27055	YADKIN
MARANATHA	P O BOX 667	ROANOKE RAPIDS	NC	27870	NORTH ROANOKE
MARBLE SPRINGS	P O BOX 193	MARBLE	NC	28905	TRUETT
MARGARETTSVILLE	P O BOX 42	MARGARETTSVILLE	NC	27853	WEST CHOWAN
MARION FIRST	101 NORTH MAIN STREET	MARION	NC	28752	BLUE RIDGE
MARS HILL	P O BOX 218	MARS HILL	NC	28754	FRENCH BROAD
MARS HILL	1418 NC HIGHWAY 57	HILLSBOROUGH	NC	27278	MOUNT ZION
MARS HILL	1325 MEADOW ROAD	COLERAIN	NC	27924	WEST CHOWAN
MARSHALL FIRST	P O BOX 484	MARSHALL	NC	28753	FRENCH BROAD
MARSHALLBERG	P O BOX 189	MARSHALLBERG	NC	28553	ATLANTIC
MARSHVILLE FIRST	BOX 667	MARSHVILLE	NC	28103	UNION
MARSTON	P O BOX 6	MARSTON	NC	28363	PEE DEE
MARY ELIZABETH	5007 TOM STARNES ROAD	WAXHAW	NC	28173	UNION
MARYS CHAPEL	ROUTE 3 BOX 171-A	CLINTON	NC	28328	NEW SOUTH RIVER
MARYS CHAPEL	P O BOX 263	WAKE FOREST	NC	27588	RALEIGH
MASHBURN BRANCH	98 MASHBURN BRANCH ROAD	FRANKLIN	NC	28734	MACON
MASONBORO	1501 BEASLEY ROAD	WILMINGTON	NC	28409	WILMINGTON
MASSAPOAG	2139 LABORATORY ROAD	LINCOLNTON	NC	28092	SOUTH FORK
MASSEY HILL	1027 SOUTHERN AVENUE	FAYETTEVILLE	NC	28306	NEW SOUTH RIVER

MATTHEWS FIRST	P O BOX 248	MATTHEWS	NC	28106	METROLINA
MAXTON FIRST	P O BOX 503	MAXTON	NC	28364	ROBESON
MAYFIELD MEMORIAL	700 SUGAR CREEK ROAD WEST	CHARLOTTE	NC	28213	METROLINA
MAYODAN FIRST	101 SOUTH FIRST AVENUE	MAYODAN	NC	27027	DAN VALLEY
MAYS CHAPEL	121 MAYS LANE	BEAR CREEK	NC	27207	SANDY CREEK
MAYSVILLE FIRST	P O BOX 208	MAYSVILLE	NC	28555	NEW RIVER
MCADENVILLE	P O BOX 8	MCADENVILLE	NC	28101	GASTON
MCCONNELL ROAD	ROUTE 10 BOX 269	GREENSBORO	NC	27406	MISCELLANEOUS
MCCOTTER BOULEVARD	103 MCCOTTER BOULEVARD	HAVELOCK	NC	28532	ATLANTIC
MCDONALD	259 MCDONALD CH ROAD	ROCKINGHAM	NC	28379	PEE DEE
MCDONALD	ROUTE 3 BOX 636	FAIRMONT	NC	28340	ROBESON
MCGILL AVENUE	202 MCGILL AVENUE	CONCORD	NC	28025	CABARRUS
MCKEE ROAD	4300 MCKEE ROAD	CHARLOTTE	NC	28270	METROLINA
MCKINNEY COVE	P O BOX 955	BAKERSVILLE	NC	28705	MITCHELL
MCLEAN ROAD	4256 GLEN HAVEN DRIVE	HARRISBURG	NC	28075	CABARRUS
MEADOW GROVE	ROUTE 2 BOX 164	CANTON	NC	28716	HAYWOOD
MEADOW GROVE	ROUTE 1/FIRES CREEK ROAD	HAYESVILLE	NC	28904	TRUETT
MEADOWBROOK	P O BOX 1226	LENOIR	NC	28645	CALDWELL
MEAT CAMP	ROUTE 2 BOX 620	BOONE	NC	28607	THREE FORKS
MEBANE FIRST	301 SOUTH THIRD STREET	MEBANE	NC	27302	MOUNT ZION
MECKLENBURG COMMUNITY	C/O P O BOX 562177	CHARLOTTE	NC	28256	METROLINA
MEDICAL CENTER	P O DRAWER 8167	GREENVILLE	NC	27835	SOUTH ROANOKE
MEHERRIN	519 MEHERRIN LANE	MURFREESBORO	NC	27855	WEST CHOWAN
MEMORIAL	1217 CENTERGROVE ROAD	KANNAPOLIS	NC	28083	CABARRUS
MEMORIAL	P O BOX 485	BUIES CREEK	NC	27506	LITTLE RIVER
MEMORIAL	P O BOX 219	MAYSVILLE	NC	28555	NEW RIVER
MEMORIAL	ROUTE 4 BOX 119	ROCKY MOUNT	NC	27801	NORTH ROANOKE
MEMORIAL	P O BOX 116	PEMBROKE	NC	28372	ROBESON
MEMORIAL	P O BOX 618	NORWOOD	NC	28128	STANLY
MEMORIAL W	109 WEST CHURCH STREET	WILLIAMSTON	NC	27892	SOUTH ROANOKE
MENOLA	C/O ROUTE 1 BOX 246	WOODLAND	NC	27897	WEST CHOWAN
MERRIMON AVENUE	283 MERRIMON AVENUE	ASHEVILLE	NC	28801	BUNCOMBE
MERRY HILL	P O BOX 68	MERRY HILL	NC	27957	WEST CHOWAN
MIAMI	6701 MIAMI CHURCH ROAD	CONCORD	NC	28025	CABARRUS
MICRO FIRST	P O BOX 130	MICRO	NC	27555	JOHNSTON
MIDDLE CROSS	P O BOX 757	WEST END	NC	27376	SANDHILLS
MIDDLE FORK	ROUTE 2 BOX 282	HENDERSONVILLE	NC	28792	CAROLINA
MIDDLE FORK	RT 2 BOX 165	MARS HILL	NC	28754	FRENCH BROAD
MIDDLE FORK	208 ROGERS DRIVE	BOONE	NC	28607	THREE FORKS
MIDDLE FORK	STAR ROUTE BOX 112	ROSMAN	NC	28772	TRANSYLVANIA
MIDDLE SWAMP	ROUTE 1	CORAPEAKE	NC	27926	CHOWAN
MIDDLEBURG	P O BOX 57	MIDDLEBURG	NC	27556	CULLOM
MIDDLESEX	P O BOX 446	MIDDLESEX	NC	27557	JOHNSTON
MIDLAND FIRST	4720 GARMON MILL ROAD	MIDLAND	NC	28107	CABARRUS
MIDVIEW	P O BOX 41	KINGS MOUNTAIN	NC	28086	KINGS MOUNTAIN
MIDVILLE	10 EAST DRIVE	JACKSONVILLE	NC	28546	NEW RIVER
MIDWAY	641 OAKWOOD ROAD	WEST JEFFERSON	NC	28694	ASHE
MIDWAY	ROUTE 6 BOX 303	GASTONIA	NC	28052	GASTON
MIDWAY	161 SANDY RIDGE CHURCH RD	ROCKINGHAM	NC	28379	PEE DEE
MIDWAY	ROUTE 1 BOX 736	COLUMBUS	NC	28722	POLK
MIDWAY	ROUTE 9 BOX 312	LUMBERTON	NC	28358	ROBESON
MIDWAY	RR 2 BOX 576	CONNELLY SPRINGS	NC	28612	SOUTH MOUNTAIN
MIDWAY	757 ROUND HILL ROAD	BRYSON CITY	NC	28713	TENNESSEE RIVER
MIDWAY	P O BOX 248	WINGATE	NC	28174	UNION
MIDWOOD	2029 MECKLENBURG AVENUE	CHARLOTTE	NC	28205	METROLINA
MILDRED	P O BOX 3	TARBORO	NC	27886	SOUTH ROANOKE
MILFORD HILLS	1238 EAST COLONIAL DRIVE	SALISBURY	NC	28144	ROWAN
MILHAVEN MEMORIAL	P O BOX 19216	CHARLOTTE	NC	28219	METROLINA
MILL CREEK	ROUTE 2, BOX 113	ROXBORO	NC	27573	BEULAH
MILL CREEK	1096 MILL CREEK ROAD	BOLIVIA	NC	28422	BRUNSWICK
MILL CREEK	ROUTE 1 BOX 154-A	ROSEBORO	NC	28382	NEW SOUTH RIVER
MILL CREEK	5417 MORGAN MILL ROAD	MONROE	NC	28110	UNION
MILL SPRING FIRST	P O BOX 70	MILL SPRING	NC	28756	POLK
MILLBROOK	1519 MILLBROOK ROAD	RALEIGH	NC	27609	RALEIGH
MILLER HILL	1230 VIRGINIA STREET SW	LENOIR	NC	28645	CALDWELL
MILLER STREET	612 MILLER STREET	KANNAPOLIS	NC	28081	CABARRUS
MILLERS CREEK	P O BOX 559	MILLERS CREEK	NC	28651	BRUSHY MOUNTAIN
MILLERSVILLE	ROUTE 6 BOX 116	TAYLORSVILLE	NC	28681	ALEXANDER
MILLS HOME	701 WATSON CIRCLE	THOMASVILLE	NC	27360	LIBERTY
MILLS RIVER	689 SOUTH MILLS RIVER RD	HORSE SHOE	NC	28742	CAROLINA
MILTON	P O BOX 178	MILTON	NC	27305	BEULAH
MINE CREEK	ROUTE 3 BOX 12	BAKERSVILLE	NC	28705	MITCHELL
MINERAL SPRINGS	ROUTE 1 BOX 119	POLKTON	NC	28135	ANSON
MINERAL SPRINGS	211 CEDARBROOK ROAD	JONESVILLE	NC	28642	ELKIN
MINERAL SPRINGS	3733 OGBURN AVENUE	WINSTON-SALEM	NC	27105	PILOT MOUNTAIN
MINERAL SPRINGS	4694 NC 205 HIGHWAY	OAKBORO	NC	28129	STANLY
MINGO	1465 MINGO CHURCH ROAD	DUNN	NC	28334	NEW SOUTH RIVER
MINT HILL	7835 MATTHEWS-MINT HILL	CHARLOTTE	NC	28227	METROLINA
MINT HILL FELLOWSHIP	C/O 7025 BROOKGREEN TERR	MATTHEWS	NC	28105	METROLINA
MINTZ	ROUTE 1 BOX 394	ROSEBORO	NC	28382	NEW SOUTH RIVER
MISN BAUTISTA HISPNA MS	301 ELMHURST ROAD	CHARLOTTE	NC	28209	METROLINA
MISSION	12444 MISSION CHURCH ROAD	STANFIELD	NC	28163	STANLY
MISSION HOME	C/O 480 RAILROAD GRADE RD	FLEETWOOD	NC	28626	ASHE
MISSIONARY RIDGE	3970 US 64	MORGANTON	NC	28655	CATAWBA RIVER
MOCCASIN CREEK	ROUTE 2 BOX 360-B	MURPHY	NC	28906	TRUETT
MOCKSVILLE FIRST	390 NORTH MAIN STREET	MOCKSVILLE	NC	27028	SOUTH YADKIN
MOMEYER	4967 MOMEYER WAY	NASHVILLE	NC	27856	NORTH ROANOKE
MONCURE	P O BOX 136	MONCURE	NC	27559	SANDY CREEK
MONROE FIRST	P O BOX 219	MONROE	NC	28111	UNION
MONTFORD COVE	ROUTE 1 BOX 356	UNION MILLS	NC	28167	GREEN RIVER
MONTICELLO	3603 TAYLORSVILLE HWY	STATESVILLE	NC	28677	SOUTH YADKIN
MONTWOOD	2254 BOSTON ROAD	ROXBORO	NC	27573	BEULAH
MOONS CHAPEL	P O BOX 472	SILER CITY	NC	27344	SANDY CREEK

MOORES CHAPEL	BOX 55	SAXAPAHAW	NC	27340	MOUNT ZION
MOORES CREEK	3901 BELL WILLIAMS ROAD	CURRIE	NC	28435	WILMINGTON
MOORESVILLE FIRST	P O BOX 419	MOORESVILLE	NC	28115	SOUTH YADKIN
MORAVIAN FALLS	P O BOX 188	MORAVIAN FALLS	NC	28654	BRUSHY MOUNTAIN
MOREHEAD CITY FIRST	810 BRIDGES STREET	MOREHEAD CITY	NC	28557	ATLANTIC
MORGAN CHAPEL	P O BOX 271	LANDRUM	SC	29356	POLK
MORGAN HILL	594 BARNARDSVILLE HWY	WEAVERVILLE	NC	28787	BUNCOMBE
MORGAN MILL ROAD	2505 MORGAN MILL ROAD	MONROE	NC	28110	UNION
MORGANTON FIRST	P O DRAWER 459	MORGANTON	NC	28680	CATAWBA RIVER
MORNINGSIDE	14 MINERAL SPRINGS ROAD	ASHEVILLE	NC	28805	BUNCOMBE
MORNINGSIDE	106 OUTLAND AVENUE	BREVARD	NC	28712	TRANSYLVANIA
MORRISVILLE FIRST	P O BOX 89	MORRISVILLE	NC	27560	RALEIGH
MORVEN	P O BOX 136	MORVEN	NC	28119	ANSON
MOSES CREEK	53 SUNRISE PK/M STEPHENS	SYLVA	NC	28779	TUCKASEIGEE
MOSS MEMORIAL	ROUTE 1 BOX 64-A	HAYESVILLE	NC	28904	TRUETT
MOUNT ADAR	7503 NC 49	MEBANE	NC	27302	MOUNT ZION
MOUNT AIRY	ROUTE 1 BOX 340	PEMBROKE	NC	28372	BURNT SWAMP
MOUNT AIRY FIRST	714 NORTH MAIN STREET	MOUNT AIRY	NC	27030	SURRY
MOUNT ANDERSON	5044 S NC 16 HWY	MAIDEN	NC	28650	SOUTH FORK
MOUNT BETHEL INDIAN	ROUTE 3 BOX 179-A-2	WARRENTON	NC	27589	BURNT SWAMP
MOUNT BEULAH	ROUTE 4 BOX 400-B	WADESBORO	NC	28170	ANSON
MOUNT BEULAH	5306 DALLAS-CHRYVLE HWY	BESSEMER CITY	NC	28016	GASTON
MOUNT CALVARY	P O BOX 207	VALDESE	NC	28690	CATAWBA RIVER
MOUNT CALVARY	3477 DUNDLE ROAD	FAYETTEVILLE	NC	28306	NEW SOUTH RIVER
MOUNT CALVARY	119-FH. HARE ROAD	ROCKINGHAM	NC	28379	PEE DEE
MOUNT CALVARY	P O BOX 563	WALKERTOWN	NC	27051	PILOT MOUNTAIN
MOUNT CALVARY	703 SNUGGS ROAD	ALBEMARLE	NC	28001	STANLY
MOUNT CALVARY	P O BOX 125	BANNER ELK	NC	28604	THREE FORKS
MOUNT CARMEL	ROUTE 1	GLADE VALLEY	NC	28627	ALLEGHANY
MOUNT CARMEL	ROUTE 2 BOX 296-A	PEACHLAND	NC	28133	ANSON
MOUNT CARMEL	200 MOUNT CARMEL ROAD	ASHEVILLE	NC	28806	BUNCOMBE
MOUNT CARMEL	6986 GOLD HILL ROAD	CONCORD	NC	28025	CABARRUS
MOUNT CARMEL	ROUTE 4, BOX 950	HUDSON	NC	28638	CALDWELL
MOUNT CARMEL	ROUTE 2 BOX 606	SPRUCE PINE	NC	28777	MITCHELL
MOUNT CARMEL	PO BOX 903	TROY	NC	27371	MONTGOMERY
MOUNT CARMEL	1158 MT CARMEL CHURCH RD	MOUNT AIRY	NC	27030	SURRY
MOUNT CARMEL	P O BOX 1337	BRYSON CITY	NC	28713	TENNESSEE RIVER
MOUNT CARMEL	ROUTE 6 BOX 358A	MURPHY	NC	28906	TRUETT
MOUNT CARMEL	C/O 3201 TUCKASEEGEE ROAD	CHARLOTTE	NC	28208	UNITED
MOUNT CARMEL	C/O ROUTE 1 BOX 20-E	SEABOARD	NC	27876	WEST CHOWAN
MOUNT CARMEL	2016 MT CARMEL CHURCH RD	CHAPEL HILL	NC	27514	YATES
MOUNT ELAM	ROUTE 2	ROSEBORO	NC	28382	NEW SOUTH RIVER
MOUNT ELIM	ROUTE 1 BOX 70-X	RED SPRINGS	NC	28377	BURNT SWAMP
MOUNT ELIM	ROUTE 1 BOX 20	ORRUM	NC	28369	ROBESON
MOUNT EPHRIAM	ROUTE 1	DEEP GAP	NC	28618	STONY FORK
MOUNT GILEAD	29 MT GILEAD CHURCH RD	FLETCHER	NC	28732	CAROLINA
MOUNT GILEAD	ROUTE 2 BOX 106	CLINTON	NC	28328	EASTERN
MOUNT GILEAD	P O BOX 40435	FAYETTEVILLE	NC	28309	NEW SOUTH RIVER
MOUNT GILEAD	4264 MOUNT GILEAD CH RD	CONNELLY SPRINGS	NC	28612	SOUTH MOUNTAIN
MOUNT GILEAD	ROUTE 4 BOX 395	PITTSBORO	NC	27312	YATES
MOUNT GILEAD FIRST	P O BOX 207	MOUNT GILEAD	NC	27306	MONTGOMERY
MOUNT HARMONY	1655 MT HARMONY CH ROAD	ROUGEMONT	NC	27572	BEULAH
MOUNT HARMONY	5083 BOSTIC SUNSHINE HWY	BOSTIC	NC	28018	SANDY RUN
MOUNT HARMONY	2817 MOUNT HARMONY CH RD	MATTHEWS	NC	28105	UNION
MOUNT HEBRON	ROUTE 4	TAYLORSVILLE	NC	28681	ROCKY FACE
MOUNT HEBRON	P O BOX 1230	ICARD	NC	28666	SOUTH MOUNTAIN
MOUNT HERMAN	P O BOX 697	TAYLORSVILLE	NC	28681	ALEXANDER
MOUNT HERMON	1551 ASHLEY LOOP	REIDSVILLE	NC	27320	DAN VALLEY
MOUNT HERMON	ROUTE 1 BOX 242-E	ROCKY MOUNT	NC	27803	NORTH ROANOKE
MOUNT HERMON	2919 OLIVE BRANCH ROAD	DURHAM	NC	27703	RALEIGH
MOUNT HERMON	ROUTE 3 BOX 171	DOBSON	NC	27017	SURRY
MOUNT HERMON	4511 OLD NC #10 HIGHWAY	DURHAM	NC	27705	YATES
MOUNT HOLLY	5551 US HIGHWAY 117 NORTH	BURGAW	NC	28425	WILMINGTON
MOUNT HOLLY FIRST	300 SOUTH MAIN STREET	MOUNT HOLLY	NC	28120	GASTON
MOUNT HOLLY SECOND	709 RANKIN AVENUE	MOUNT HOLLY	NC	28120	GASTON
MOUNT HOME	2272 MOUNT HOME CHURCH RD	MORGANTON	NC	28655	CATAWBA RIVER
MOUNT HOPE	694 PATTON ROAD	FRANKLIN	NC	28734	MACON
MOUNT LEBANON	6335 WILSON GROVE ROAD	CHARLOTTE	NC	28227	METROLINA
MOUNT LEBANON	6778 PISGAH CVRD BRDG RD	ASHEBORO	NC	27203	RANDOLPH
MOUNT LEBANON	801 MT LEBANON CH RD	BOSTIC	NC	28018	SANDY RUN
MOUNT LIBERTY	2700 OLD MURPHY ROAD	MURPHY	NC	28906	TRUETT
MOUNT MITCHELL	100 DOVER BRANCH RD	BURNSVILLE	NC	28714	YANCEY
MOUNT MORIAH	ROUTE 8 BOX 453	LUMBERTON	NC	28358	BURNT SWAMP
MOUNT MORIAH	P O BOX 29	EDNEYVILLE	NC	28727	CAROLINA
MOUNT MORIAH	3000 EAST GARNER ROAD	RALEIGH	NC	27610	RALEIGH
MOUNT MORIAH	8980 MCQUEEN ROAD	LAURINBURG	NC	28352	ROBESON
MOUNT MORIAH	ROUTE 6 BOX 294	MURPHY	NC	28906	TRUETT
MOUNT MORIAH	6510 MOUNT MORIAH CH ROAD	MARSHVILLE	NC	28103	UNION
MOUNT MORIAH	549 ERWIN ROAD	DURHAM	NC	27707	YATES
MOUNT MORIAH CALVERT	ROUTE 2 BOX 625	BREVARD	NC	28712	TRANSYLVANIA
MOUNT NEBO	P O BOX 26	HIDDENITE	NC	28636	ROCKY FACE
MOUNT NELSON	P O BOX 3239	EUREKA	NC	27830	NEUSE
MOUNT OLIVE	ROUTE 2 BOX 98-A	MORAVIAN FALLS	NC	28654	ALEXANDER
MOUNT OLIVE	1710 WATER TANK ROAD	FLEETWOOD	NC	28626	ASHE
MOUNT OLIVE	ROUTE 4 BOX 1056	MARION	NC	28752	BLUE RIDGE
MOUNT OLIVE	1140 GALLOWAY ROAD NE	BOLIVIA	NC	28422	BRUNSWICK
MOUNT OLIVE	736 TOWN MOUNTAIN ROAD	ASHEVILLE	NC	28804	BUNCOMBE
MOUNT OLIVE	ROUTE 10 BOX 816	LUMBERTON	NC	28358	BURNT SWAMP
MOUNT OLIVE	5388 OLIVE CHURCH ROAD	MORGANTON	NC	28655	CATAWBA RIVER
MOUNT OLIVE	151 MOUNT OLIVE CHURCH RD	ROCKINGHAM	NC	28379	PEE DEE
MOUNT OLIVE	ROUTE 6 BOX 321	KING	NC	27021	PILOT MOUNTAIN
MOUNT OLIVE	5043 MOUNT OLIVE CH RD	PITTSBORO	NC	27312	SANDY CREEK
MOUNT OLIVE	ROUTE 1 BOX 61-A	MARSHVILLE	NC	28103	UNION

MOUNT OLIVE FIRST	P O BOX 203	MOUNT OLIVE	NC	28365	EASTERN
MOUNT OLIVET	P O BOX 453	HENDERSONVILLE	NC	28793	CAROLINA
MOUNT OLIVET	P O BOX 699	FRANKLINTON	NC	27525	FLAT RIVER
MOUNT OLIVET	3500 EDWARDS MILL ROAD	RALEIGH	NC	27612	RALEIGH
MOUNT OLIVET	1517 MOUNT OLIVE CH RD	ELLENBORO	NC	28040	SANDY RUN
MOUNT PISGAH	11635 NC HWY 115	NORTH WILKESBORO	NC	28659	BRIER CREEK
MOUNT PISGAH	494 MOUNT PISGAH ROAD	SUPPLY	NC	28462	BRUNSWICK
MOUNT PISGAH	ROUTE 15 BOX 120	FAYETTEVILLE	NC	28306	NEW SOUTH RIVER
MOUNT PISGAH	223 ABSHER ROAD	TRAPHILL	NC	28685	STONE MOUNTAIN
MOUNT PISGAH	P O BOX 1189	HAYESVILLE	NC	28904	TRUETT
MOUNT PISGAH	1288 MT PISGAH CH RD	APEX	NC	27502	YATES
MOUNT PLEASANT	ROUTE 5 BOX 978	MARION	NC	28752	BLUE RIDGE
MOUNT PLEASANT	239 MT PLEASANT/CHAMPION	WILKESBORO	NC	28697	BRUSHY MOUNTAIN
MOUNT PLEASANT	P O BOX 37	CRESWELL	NC	27928	CHOWAN
MOUNT PLEASANT	P O BOX 130	STATE ROAD	NC	28676	ELKIN
MOUNT PLEASANT	ROUTE 1, BOX 119-B	HOT SPRINGS	NC	28743	FRENCH BROAD
MOUNT PLEASANT	4305 NC HIGHWAY 49 NORTH	LIBERTY	NC	27298	RANDOLPH
MOUNT PLEASANT	ROUTE 1 BOX 280	HAYESVILLE	NC	28904	TRUETT
MOUNT PLEASANT	P O BOX 1824	SYLVA	NC	28779	TUCKASEIGEE
MOUNT PLEASANT	2524 STACK ROAD	MONROE	NC	28112	UNION
MOUNT PLEASANT	ROUTE 3 BOX 401A	BURNSVILLE	NC	28714	YANCEY
MOUNT PLEASANT C	1301 MT PLEASANT CH ROAD	MOORESBORO	NC	28114	SANDY RUN
MOUNT PLEASANT R	ROUTE 5 BOX 90	FOREST CITY	NC	28043	SANDY RUN
MOUNT PLEASANT FIRST	P O BOX 147	MOUNT PLEASANT	NC	28124	CABARRUS
MOUNT RUHAMA	3273 MT RUHAMA CH ROAD	MAIDEN	NC	28650	SOUTH FORK
MOUNT SHEBA	P O BOX 653	WEAVERVILLE	NC	28787	FRENCH BROAD
MOUNT SINAI	542 CLINT JOHNSON RD	WILKESBORO	NC	28697	BRIER CREEK
MOUNT SINAI	ROUTE 2 BOX 341	HERTFORD	NC	27944	CHOWAN
MOUNT SINAI	ROUTE 1	CLARENDON	NC	28432	DOCK
MOUNT SINAI	1227 MT SINAI CHURCH ROAD	SHELBY	NC	28152	KINGS MOUNTAIN
MOUNT TABOR	ROUTE 3 BOX 81-C	AHOSKIE	NC	27910	WEST CHOWAN
MOUNT VERNON	ROUTE 5 BOX 50	CLINTON	NC	28328	EASTERN
MOUNT VERNON	ROUTE 2 BOX 688	FOREST CITY	NC	28043	GREEN RIVER
MOUNT VERNON	7600 FALLS OF NEUSE ROAD	RALEIGH	NC	27615	RALEIGH
MOUNT VERNON	ROUTE 7 BOX 219	FAYETTEVILLE	NC	28306	ROBESON
MOUNT VERNON	8046 MOUNT HEBRON CH ROAD	VALE	NC	28168	SOUTH MOUNTAIN
MOUNT VERNON	ROUTE 1 BOX 273-A	OLIN	NC	28660	SOUTH YADKIN
MOUNT VERNON	3505 BAMBOO ROAD	BOONE	NC	28607	THREE FORKS
MOUNT ZION	ROUTE 2, BOX 125 B	WADESBORO	NC	28170	ANSON
MOUNT ZION	5560 MT ZION BC ROAD	FERGUSON	NC	28624	BRUSHY MOUNTAIN
MOUNT ZION	1787 CAJAH MOUNTAIN ROAD	HUDSON	NC	28638	CALDWELL
MOUNT ZION	ROUTE 2 BOX 144	WHITEVILLE	NC	28472	COLUMBUS
MOUNT ZION	1171 HIGHWAY 158	OXFORD	NC	27565	FLAT RIVER
MOUNT ZION	P O BOX 579	CHERRYVILLE	NC	28021	GASTON
MOUNT ZION	ROUTE 3 BOX 100	CANTON	NC	28716	HAYWOOD
MOUNT ZION	P O BOX 1603	NORTH WILKESBORO	NC	28659	MISCELLANEOUS
MOUNT ZION	3966 W GRNSBRO CHPL HL RD	LIBERTY	NC	27298	MOUNT ZION
MOUNT ZION	509 NORWOOD AVE	LUMBERTON	NC	28358	ROBESON
MOUNT ZION	2319 MOUNT ZION CHURCH RD	ALEXIS	NC	28006	SOUTH FORK
MOUNT ZION	P O BOX 326	CASAR	NC	28020	SOUTH MOUNTAIN
MOUNT ZION	ROUTE 1 BOX 25-A	ARARAT	NC	27007	SURRY
MOUNT ZION	ROUTE 6 BOX 552	LOUISBURG	NC	27549	TAR RIVER
MOUNT ZION	ROUTE 2	BRYSON CITY	NC	28713	TENNESSEE RIVER
MOUNT ZION	ROUTE 1 BOX 141	MARBLE	NC	28905	TRUETT
MOUNT ZION	2503 TRINITY CHURCH ROAD	MONROE	NC	28112	UNION
MOUNTAIN CREEK	P O BOX 1063	ROBBINSVILLE	NC	28771	CHEOAH
MOUNTAIN CREEK	2136 MOUNTAIN CREEK ROAD	OXFORD	NC	27565	FLAT RIVER
MOUNTAIN CREEK	ROUTE 3 BOX 150-R	RUTHERFORDTON	NC	28139	GREEN RIVER
MOUNTAIN GROVE	ROUTE 2 BOX 285-B	GRANITE FALLS	NC	28630	CALDWELL
MOUNTAIN GROVE	250 LAKESIDE DRIVE	FRANKLIN	NC	28734	MACON
MOUNTAIN GROVE	C/O ROUTE 6 BOX 194	LOUISBURG	NC	27549	TAR RIVER
MOUNTAIN GROVE	6156 MOUNTAIN GROVE ROAD	HICKORY	NC	28602	THERON RANKIN
MOUNTAIN HOME	ROUTE 1 BOX 106	HENDERSONVILLE	NC	28792	CAROLINA
MOUNTAIN PAGE	P O BOX 836	SALUDA	NC	28773	CAROLINA
MOUNTAIN PARK	ROUTE 1 BOX 750	STATE ROAD	NC	28676	SURRY
MOUNTAIN RIDGE	ROUTE 2 BOX 332	TAYLORSVILLE	NC	28681	ALEXANDER
MOUNTAIN ROAD	P O BOX 1553	ROXBORO	NC	27573	MISCELLANEOUS
MOUNTAIN ROAD	132 COMPTON PRK RD	STATESVILLE	NC	28677	SOUTH YADKIN
MOUNTAIN SPRINGS	2509 MOUNTAIN SPG CH RD	MONROE	NC	28112	UNION
MOUNTAIN VALLEY	ROUTE 1 BOX 378	ZIRCONIA	NC	28790	CAROLINA
MOUNTAIN VALLEY	1420 CARTPATH ROAD	NORTH WILKESBORO	NC	28659	STONE MOUNTAIN
MOUNTAIN VIEW	2221 N FORK- RIGHT FORK	BLACK MOUNTAIN	NC	28711	BUNCOMBE
MOUNTAIN VIEW	ROUTE 10 BOX 256	LENOIR	NC	28645	CALDWELL
MOUNTAIN VIEW	650 DUNCAN HILL ROAD	HENDERSONVILLE	NC	28792	CAROLINA
MOUNTAIN VIEW	14436 NC HWY 8	LEXINGTON	NC	27292	LIBERTY
MOUNTAIN VIEW	ROUTE 2 BOX 467	BAKERSVILLE	NC	28705	MITCHELL
MOUNTAIN VIEW	P O BOX 1569	KING	NC	27021	PILOT MOUNTAIN
MOUNTAIN VIEW	P O BOX 147	BOSTIC	NC	28018	SANDY RUN
MOUNTAIN VIEW	5045 EAST MAIDEN ROAD	MAIDEN	NC	28650	SOUTH FORK
MOUNTAIN VIEW	44166 MOUNTAIN VIEW CH RD	ALBEMARLE	NC	28001	STANLY
MOUNTAIN VIEW	P O BOX 47	HAYS	NC	28635	STONE MOUNTAIN
MOUNTAIN VIEW	P O BOX 68	LOWGAP	NC	27024	SURRY
MOUNTAIN VIEW	4266 RIVER ROAD	HICKORY	NC	28602	THERON RANKIN
MOUNTAIN VIEW	1232 MTN VIEW CHURCH RD	HAMPTONVILLE	NC	27020	YADKIN
MOUNTAIN VIEW P	ROUTE 2 BOX 214	TRYON	NC	28782	GREEN RIVER
MOUNTAIN VIEW R	ROUTE 6 BOX 299	RUTHERFORDTON	NC	28139	GREEN RIVER
MOUNTAIN VIEW #1	C/O ROUTE 5 BOX 295-C	MORGANTON	NC	28655	CATAWBA RIVER
MOUNTAIN VIEW #2	4692 DYSARTSVILLE ROAD	MORGANTON	NC	28655	CATAWBA RIVER
MOYOCK	P O BOX 459	MOYOCK	NC	27958	CHOWAN
MSN BAUT MONTE OLIVO MS	1066 GARNERS CHAPEL ROAD	MOUNT OLIVE	NC	28365	EASTERN
MSN BAUTISTA DE SNFD	202 SUMMIT AVENUE	SANFORD	NC	27330	SANDY CREEK
MSN BAUTISTA HISPANA MS	P O BOX 119	EDNEYVILLE	NC	28727	CAROLINA
MSN BAUTISTA HISPANA MS	C/O 209 EAST COLLEGE ST	WARSAW	NC	28398	EASTERN

MUD CREEK	403 RUTLEDGE DRIVE	HENDERSONVILLE	NC	28739	CAROLINA
MUDDY CREEK	ROUTE 3 BOX 391	NEBO	NC	28761	CATAWBA RIVER
MULBERRY	ROUTE 10 BOX 750	LENOIR	NC	28645	CALDWELL
MULBERRY	6450 TUCKASEEGEE ROAD	CHARLOTTE	NC	28214	METROLINA
MULLS CHAPEL	9496 JACOB FORK RIVER RD	CONNELLY SPRINGS	NC	28612	SOUTH MOUNTAIN
MULLS GROVE	5106 BURKEMONT ROAD	MORGANTON	NC	28655	CATAWBA RIVER
MULLS MEMORIAL	3299 FALLSTON ROAD	SHELBY	NC	28150	KINGS MOUNTAIN
MULVALE	ROUTE 10 BOX 409	LENOIR	NC	28645	CALDWELL
MURFREESBORO	P O BOX 124	MURFREESBORO	NC	27855	WEST CHOWAN
MURPHY FIRST	P O BOX 7	MURPHY	NC	28906	TRUETT
MURPHY SECOND	151 REGAL STREET	MURPHY	NC	28906	TRUETT
MYERS PARK	P O BOX 6006	CHARLOTTE	NC	28207	MISCELLANEOUS
MYRTLE GROVE	5524 MYRTLE GROVE ROAD	WILMINGTON	NC	28409	WILMINGTON
MYRTLE HEAD	6720 MYRTLE HEAD RD NW	ASH	NC	28420	DOCK
N C KOREAN	C/O 2546 GRTR DRUID HILLS	HENDERSONVILLE	NC	28739	MISCELLANEOUS
NAGS HEAD	P O BOX 302	NAGS HEAD	NC	27959	CHOWAN
NAKINA	ROUTE 1 BOX 95	NAKINA	NC	28455	COLUMBUS
NALL MEMORIAL	P O BOX 175	GRAHAM	NC	27253	MOUNT ZION
NAPLES	P O BOX 296	NAPLES	NC	28760	CAROLINA
NASHVILLE	P O BOX 637	NASHVILLE	NC	27856	NORTH ROANOKE
NATIONAL AVENUE	510 WATSON AVENUE	NEW BERN	NC	28560	ATLANTIC
NATIONS FORD ROAD	P O BOX 26332	CHARLOTTE	NC	28221	METROLINA
NATMOORE	ROUTE 1	KELLY	NC	28448	BLADEN
NEBO FIRST	#10 HARMONY GROVE ROAD	NEBO	NC	28761	BLUE RIDGE
NEEDMORE	1600 MOUNT VERNON ROAD	WOODLEAF	NC	27054	ROWAN
NEEL ROAD	135 NEEL ROAD	SALISBURY	NC	28147	ROWAN
NEILLS CREEK	ROUTE 4 BOX 62	ANGIER	NC	27501	LITTLE RIVER
NELSON'S CHAPEL	ROUTE 8 BOX A-219	LENOIR	NC	28645	CALDWELL
NEUSE	2909 WEST VERNON AVENUE	KINSTON	NC	28501	NEUSE
NEUSE RIVER	3702 OLD CHERRY POINT RD	NEW BERN	NC	28560	ATLANTIC
NEW BEGINNING	ROUTE 1, BOX 190	RAEFORD	NC	28376	BURNT SWAMP
NEW BEGINNING	428 WEST MAIN AVENUE	GASTONIA	NC	28052	GASTON
NEW BEGINNING	117 CHARLES ROAD	KING	NC	27021	PILOT MOUNTAIN
NEW BERN FIRST	P O BOX 1463	NEW BERN	NC	28563	ATLANTIC
NEW BETHANY	106 EUFOLA ROAD	STATESVILLE	NC	28677	SOUTH YADKIN
NEW BETHEL	ROUTE 1 BOX 78-D	CLINTON	NC	28328	BURNT SWAMP
NEW BETHEL	ROUTE 1 BOX 302	HENDERSON	NC	27536	CULLOM
NEW BETHEL	P O BOX 5	LAWNDALE	NC	28090	KINGS MOUNTAIN
NEW BETHEL	4915 LEINBACH DRIVE	WINSTON-SALEM	NC	27106	PILOT MOUNTAIN
NEW BETHEL	ROUTE 3 BOX 1365	FOREST CITY	NC	28043	SANDY RUN
NEW BETHEL	1836 PIPERS GAP ROAD	MOUNT AIRY	NC	27030	SURRY
NEW BETHEL J	2110 BENSON ROAD	GARNER	NC	27529	RALEIGH
NEW BIRTH HISPANIC	283 MERRIMON AVENUE	ASHEVILLE	NC	28801	BUNCOMBE
NEW BRITTON	4872 WHITEVILLE RD NW	ASH	NC	28420	DOCK
NEW BUFFALO	1010 LAVENDER ROAD	GROVER	NC	28073	KINGS MOUNTAIN
NEW CAMP CREEK	863 NEW CAMP CREEK CH RD	KINGS MOUNTAIN	NC	28086	KINGS MOUNTAIN
NEW CENTER	ROUTE 4 BOX 694	BLADENBORO	NC	28320	BLADEN
NEW COMMUNITY	100 KATHRYN COURT	ELIZABETH CITY	NC	27909	CHOWAN
NEW COMMUNITY	2709 BOLO TRAIL	RALEIGH	NC	27615	RALEIGH
NEW COVENANT	ROUTE 1 BOX 680	ROPER	NC	27970	CHOWAN
NEW COVENANT	P O BOX 2065	HUNTERSVILLE	NC	28078	METROLINA
NEW COVENANT FLWSHP	P O BOX 857	GRAHAM	NC	27253	MISCELLANEOUS
NEW COVENANT LIFE	P O BOX 538	KNIGHTDALE	NC	27545	RALEIGH
NEW FAITH	P O BOX 429	ALEXIS	NC	28006	GASTON
NEW FREEDOM	P O BOX 507	CARTHAGE	NC	28327	SANDHILLS
NEW FRIENDSHIP	4258 OLD LEXINGTON ROAD	WINSTON-SALEM	NC	27107	LIBERTY
NEW GETHSEMANE	C/O 624 QUEENS COURT	GASTONIA	NC	28052	GASTON
NEW HAVEN	102 E WOODWINDS IND COURT	CARY	NC	27511	RALEIGH
NEW HEIGHTS	P O BOX 60	HIGH SHOALS	NC	28077	GASTON
NEW HILL	P O BOX 74	NEW HILL	NC	27562	RALEIGH
NEW HOME	ROUTE 1, BOX 267	PEACHLAND	NC	28133	ANSON
NEW HOME	996 LOBELIA ROAD	VASS	NC	28394	SANDHILLS
NEW HOPE	ROUTE 2 BOX 218-G	OLD FORT	NC	28762	BLUE RIDGE
NEW HOPE	9134 BRUSHY MTN RD	MORAVIAN FALLS	NC	28654	BRIER CREEK
NEW HOPE	P O BOX 126	PURLEAR	NC	28665	BRUSHY MOUNTAIN
NEW HOPE	P O BOX 89	BOLTON	NC	28423	BURNT SWAMP
NEW HOPE	P O BOX 101	MORGANTON	NC	28680	CATAWBA RIVER
NEW HOPE	P O BOX 12	HIGH POINT	NC	27261	CENTRAL
NEW HOPE	ROUTE 1 BOX 174	ROBBINSVILLE	NC	28771	CHEOAH
NEW HOPE	ROUTE 5 BOX 37-AB	WHITEVILLE	NC	28472	COLUMBUS
NEW HOPE	P O BOX 111	KITTRELL	NC	27544	CULLOM
NEW HOPE	ROUTE 1 BOX 286	TURKEY	NC	28393	EASTERN
NEW HOPE	2024 REDBUD DRIVE	GASTONIA	NC	28056	GASTON
NEW HOPE	P O BOX 116	EARL	NC	28038	KINGS MOUNTAIN
NEW HOPE	ROUTE 1 BOX 417-F	SPRING LAKE	NC	28390	LITTLE RIVER
NEW HOPE	7841 IDLEWILD ROAD	CHARLOTTE	NC	28212	METROLINA
NEW HOPE	ROUTE 4 BOX 26/LOT #8	ASHEVILLE	NC	28806	MISCELLANEOUS
NEW HOPE	P O BOX 1261	AHOSKIE	NC	27910	MISCELLANEOUS
NEW HOPE	ROUTE 1 BOX 124-A	HAMPTONVILLE	NC	27020	MISCELLANEOUS
NEW HOPE	P O BOX 4246	BURLINGTON	NC	27215	MISCELLANEOUS
NEW HOPE	P O BOX 452	STAR	NC	27356	MONTGOMERY
NEW HOPE	2401 PINK HILL ROAD	KINSTON	NC	28501	NEUSE
NEW HOPE	4317 HIGHWAY 24 EAST	BEULAVILLE	NC	28518	NEW RIVER
NEW HOPE	3675 ROSEHILL ROAD	FAYETTEVILLE	NC	28311	NEW SOUTH RIVER
NEW HOPE	823 WILDWOOD STREET	WADESBORO	NC	28170	PEE DEE
NEW HOPE	1379 LEES CHAPEL ROAD	GREENSBORO	NC	27455	PIEDMONT
NEW HOPE	4911 OLD RURAL HALL ROAD	WINSTON-SALEM	NC	27105	PILOT MOUNTAIN
NEW HOPE	4301 LOUISBURG ROAD	RALEIGH	NC	27604	RALEIGH
NEW HOPE	1577 PRISON CAMP ROAD	NEWTON	NC	28658	SOUTH FORK
NEW HOPE	5142 NC HIGHWAY 58 NORTH	WILSON	NC	27896	SOUTH ROANOKE
NEW HOPE	1786 OLD MOCKSVILLE ROAD	STATESVILLE	NC	28677	SOUTH YADKIN
NEW HOPE	P O BOX 955	DOBSON	NC	27017	SURRY
NEW HOPE	410 26TH AVENUE NE	HICKORY	NC	28601	THERON RANKIN

NEW HOPE	P O BOX 1257	BREVARD	NC	28712	TRANSYLVANIA
NEW HOPE	ROUTE 3 BOX 107	HAYESVILLE	NC	28904	TRUETT
NEW HOPE	P O BOX 245	SYLVA	NC	28779	TUCKASEIGEE
NEW HOPE	5908 NEW SALEM ROAD	MARSHVILLE	NC	28103	UNION
NEW HOPE	P O BOX 446	LELAND	NC	28451	WILMINGTON
NEW HOPE CHAPEL	600 PARK STREET	WILLIAMSTON	NC	27892	SOUTH ROANOKE
NEW HORIZONS	P O BOX 1445	APEX	NC	27502	RALEIGH
NEW JERUSALEM BP CTHDRL	P O BOX 16024	DURHAM	NC	27704	YATES
NEW JERUSALEM FULL GSPL	701 GARDNER STREET	SHELBY	NC	28150	KINGS MOUNTAIN
NEW LIBERTY	OLIVETTE RD	ASHEVILLE	NC	28804	BUNCOMBE
NEW LIFE	5014 BIG NECK ROAD NW	ASH	NC	28420	BRUNSWICK
NEW LIFE	P O BOX 1026	LENOIR	NC	28645	CALDWELL
NEW LIFE	157 ELLISBORO ROAD	MADISON	NC	27025	DAN VALLEY
NEW LIFE	ROUTE 3 BOX 18	TABOR CITY	NC	28463	DOCK
NEW LIFE	953 WHITLEY FARMS RD	SMITHFIELD	NC	27577	JOHNSTON
NEW LIFE	10132 HARRISBURG RD	CHARLOTTE	NC	28215	METROLINA
NEW LIFE	P O BOX 1953	GOLDSBORO	NC	27533	NEUSE
NEW LIFE	104 DRUMMER KELLUM ROAD	JACKSONVILLE	NC	28546	NEW RIVER
NEW LIFE	ROUTE 4 BOX 254	KING	NC	27021	PILOT MOUNTAIN
NEW LIFE	1338 HAYSTACK ROAD	MOUNT AIRY	NC	27030	SURRY
NEW LIFE	4639 COUNTY HOME ROAD	CONOVER	NC	28613	THERON RANKIN
NEW LIFE	103-H WILKES DRIVE	MONROE	NC	28110	UNION
NEW LIFE B	P O BOX 809	BELMONT	NC	28012	GASTON
NEW LIFE S	527 NORTH BUCKOAK STREET	STANLEY	NC	28164	GASTON
NEW LIGHT	ROUTE 1	WAKE FOREST	NC	27587	RALEIGH
NEW LIGHT	310 SHEPHERD DRIVE	ROARING RIVER	NC	28669	STONE MOUNTAIN
NEW LONDON FIRST	P O BOX 202	NEW LONDON	NC	28127	STANLY
NEW MARTINS CREEK	ROUTE 2 BOX 255	MURPHY	NC	28906	TRUETT
NEW MISSION	375 PLATINUM STREET	FAYETTEVILLE	NC	28311	NEW SOUTH RIVER
NEW MORGAN HILL	370 CASE COVE ROAD	CANDLER	NC	28715	BUNCOMBE
NEW POINT	ROUTE 10 BOX 275	LUMBERTON	NC	28358	BURNT SWAMP
NEW PROSPECT	351 MILLSAPS ROAD	STATESVILLE	NC	28677	BRIER CREEK
NEW PROSPECT	2024 NEW PROSPECT CH ROAD	SHELBY	NC	28150	KINGS MOUNTAIN
NEW RIVER	ROUTE 1 BOX 338	PINEY CREEK	NC	28663	ASHE
NEW RIVER	1310 HARGETT STREET	JACKSONVILLE	NC	28540	NEW RIVER
NEW SALEM	P O BOX 421	SKYLAND	NC	28776	BUNCOMBE
NEW SALEM	121 MAYS LANE	BEAR CREEK	NC	27207	SANDY CREEK
NEW SALEM	2915 GOLDMINE ROAD	MONROE	NC	28110	UNION
NEW SANDY CREEK	ROUTE 1 BOX 745	HENDERSON	NC	27536	CULLOM
NEW SAVANNAH	ROUTE 2 BOX 310	SYLVA	NC	28779	TUCKASEIGEE
NEW TESTAMENT	2905 RAMSEY STREET	FAYETTEVILLE	NC	28301	NEW SOUTH RIVER
NEW WAVES OF JOY	1930 PARSON STREET	CHARLOTTE	NC	28205	METROLINA
NEWBRIDGE	199 ELKWOOD AVENUE	ASHEVILLE	NC	28804	BUNCOMBE
NEWELL	P O BOX 176	NEWELL	NC	28126	METROLINA
NEWFOUND	P O BOX 6	LEICESTER	NC	28748	BUNCOMBE
NEWFOUND	504 GEORGIA HIGHWAY	FRANKLIN	NC	28734	MISCELLANEOUS
NEWLAND FIRST	PO BOX 485	NEWLAND	NC	28657	AVERY
NEWMAN CHAPEL	10 MULBERRY ROAD	OTTO	NC	28763	MACON
NEWPORT	P O BOX 1330	NEWPORT	NC	28570	ATLANTIC
NEWTON FIRST	6TH ST AT NORTHWEST BLVD	NEWTON	NC	28658	THERON RANKIN
NEWTON GROVE	307 GOLDSBORO STREET	NEWTON GROVE	NC	28366	JOHNSTON
NINEVAH	P O BOX 6	WAYNESVILLE	NC	28786	HAYWOOD
NOBLES CHAPEL	7330 OLD RALEIGH ROAD	SIMS	NC	27880	JOHNSTON
NORLINA	P O BOX 367	NORLINA	NC	27563	CULLOM
NORMAN	P O BOX 122	NORMAN	NC	28367	PEE DEE
NORMANS GROVE	P O BOX 576	LAWNDALE	NC	28090	KINGS MOUNTAIN
NORTH ALBEMARLE	217 YADKIN STREET	ALBEMARLE	NC	28001	STANLY
NORTH BEAVER	ROUTE 2 BOX 796	WEST JEFFERSON	NC	28694	ASHE
NORTH BLACK MOUNTAIN	503 NORTH FORK ROAD	BARNARDSVILLE	NC	28709	BUNCOMBE
NORTH BROOK	7421 FLAY ROAD	CHERRYVILLE	NC	28021	SOUTH FORK
NORTH CANTON	119 NORTH CANTON ROAD	CANTON	NC	28716	HAYWOOD
NORTH CARY	505 REEDY CREEK ROAD	CARY	NC	27513	RALEIGH
NORTH CATAWBA	ROUTE 3 BOX 282	LENOIR	NC	28645	CALDWELL
NORTH CHAPEL HILL	7707 NC 86 NORTH	CHAPEL HILL	NC	27514	MOUNT ZION
NORTH CLINTON AVENUE	P O BOX 1243	DUNN	NC	28334	LITTLE RIVER
NORTH COVE	ROUTE 3 BOX 438	MARION	NC	28752	BLUE RIDGE
NORTH CROSS	10109 BON MEADE LANE	HUNTERSVILLE	NC	28078	METROLINA
NORTH CROSS	ROUTE 3 BOX 240	MORGANTON	NC	28655	MISCELLANEOUS
NORTH DURHAM	2510 LANDIS DRIVE	DURHAM	NC	27705	YATES
NORTH FORK	503 BIG PINE ROAD	MARSHALL	NC	28753	FRENCH BROAD
NORTH GRAHAM	P O BOX 492	GRAHAM	NC	27253	MOUNT ZION
NORTH HENDERSON	1211 N GARNETT STREET	HENDERSON	NC	27536	CULLOM
NORTH KANNAPOLIS	312 LOCUST STREET	KANNAPOLIS	NC	28081	CABARRUS
NORTH LAUREL	P O BOX 307	VALDESE	NC	28690	CATAWBA RIVER
NORTH LAURINBURG	517 LEES MILL ROAD	LAURINBURG	NC	28352	PEE DEE
NORTH LEXINGTON	201 MIZE ROAD	LEXINGTON	NC	27292	LIBERTY
NORTH LUMBERTON	2001 RIVERWOOD AVENUE	LUMBERTON	NC	28358	ROBESON
NORTH MAIN	1304 NORTH MAIN STREET	MOUNT HOLLY	NC	28120	GASTON
NORTH MAIN	1501 NORTH MAIN STREET	SALISBURY	NC	28144	ROWAN
NORTH MORGANTON	P O BOX 1628	MORGANTON	NC	28680	CATAWBA RIVER
NORTH NEWTON	316 WEST 21ST STREET	NEWTON	NC	28658	THERON RANKIN
NORTH OAK RIDGE	ROUTE 2 BOX 272-A	BOONVILLE	NC	27011	YADKIN
NORTH ROCKY MOUNT	119 WEST RIDGE STREET	ROCKY MOUNT	NC	27804	NORTH ROANOKE
NORTH ROXBORO	P O BOX 3067	ROXBORO	NC	27573	BEULAH
NORTH SMITHFIELD	19 EAST DAIL STREET	SMITHFIELD	NC	27577	JOHNSTON
NORTH STANLY	36984-C CARTER ROAD	NEW LONDON	NC	28127	STANLY
NORTH STREET	400 NORTH BOYLAN AVENUE	RALEIGH	NC	27603	RALEIGH
NORTH TOPSAIL SHORES	1794 NEW RIVER INLET ROAD	SNEADS FERRY	NC	28460	NEW RIVER
NORTH TOXAWAY	ROUTE 1	LAKE TOXAWAY	NC	28747	TRANSYLVANIA
NORTH WADESBORO	1211 N GREENE STREET	WADESBORO	NC	28170	ANSON
NORTH WAKE	P O BOX 873	WAKE FOREST	NC	27588	RALEIGH
NORTH WARRENTON	NORTH MAIN STREET	WARRENTON	NC	27589	CULLOM
NORTH WHITEVILLE	ROUTE 5 BOX 413	WHITEVILLE	NC	28472	MISCELLANEOUS

NORTH WILKESBORO FIRST	P O BOX 458	NORTH WILKESBORO	NC	28659	BRUSHY MOUNTAIN
NORTH WILKESBORO SECOND	P O BOX 1344	NORTH WILKESBORO	NC	28659	MISCELLANEOUS
NORTH WINSTON	4023 TISE AVENUE	WINSTON-SALEM	NC	27105	PILOT MOUNTAIN
NORTHDALE	8104 STATESVILLE ROAD	CHARLOTTE	NC	28269	METROLINA
NORTHEAST	2354 HUFFINE MILL ROAD	MCLEANSVILLE	NC	27301	PIEDMONT
NORTHERN BOULEVARD	P O BOX 1135	TARBORO	NC	27886	SOUTH ROANOKE
NORTHRIDGE	7911 KETNER FARM RD	RURAL HALL	NC	27045	PILOT MOUNTAIN
NORTHSIDE	P O BOX 266	BLADENBORO	NC	28320	BLADEN
NORTHSIDE	5724 LIBERTY GROVE ROAD	NORTH WILKESBORO	NC	28659	BRUSHY MOUNTAIN
NORTHSIDE	1920 NORTH MODENA STREET	GASTONIA	NC	28054	GASTON
NORTHSIDE	1220 SCENIC DRIVE	SHELBY	NC	28150	KINGS MOUNTAIN
NORTHSIDE	345 FAIRMONT ROAD	STATESVILLE	NC	28677	MISCELLANEOUS
NORTHSIDE	513 HOMEWOOD AVENUE	BURLINGTON	NC	27217	MOUNT ZION
NORTHSIDE	1100 E CORNWALLIS DRIVE	GREENSBORO	NC	27405	PIEDMONT
NORTHSIDE	2501 NORTH COLLEGE ROAD	WILMINGTON	NC	28403	WILMINGTON
NORTHSIDE COMMINITY	P O BOX 8860	ROCKY MOUNT	NC	27802	NORTH ROANOKE
NORTHWEST	407 PETREE ROAD	WINSTON-SALEM	NC	27106	PILOT MOUNTAIN
NORWOOD FIRST	P O BOX 535	NORWOOD	NC	28128	STANLY
NOTLA	ROUTE 2	MURPHY	NC	28906	TRUETT
OAK CITY	P O BOX 39	OAK CITY	NC	27857	SOUTH ROANOKE
OAK DALE	ROUTE 1 BOX 59	WHITEVILLE	NC	28472	COLUMBUS
OAK DALE	381 UPPER BURNINGTOWN RD	FRANKLIN	NC	28734	MACON
OAK FOREST	484 JACKSON ROAD	FLETCHER	NC	28732	CAROLINA
OAK GROVE	ROUTE 2	NEWLAND	NC	28657	AVERY
OAK GROVE	1041 OAK GROVE CHURCH RD	HAMPTONVILLE	NC	27020	BRIER CREEK
OAK GROVE	1870 CIVIETOWN ROAD SW	SUPPLY	NC	28462	BRUNSWICK
OAK GROVE	P O BOX 528	MILLERS CREEK	NC	28651	BRUSHY MOUNTAIN
OAK GROVE	1552 CANE CREEK ROAD	FLETCHER	NC	28732	BUNCOMBE
OAK GROVE	6341 SMYRNA CHURCH ROAD	LAURINBURG	NC	28352	BURNT SWAMP
OAK GROVE	4950 OAK GROVE CHURCH RD	GRANITE FALLS	NC	28630	CALDWELL
OAK GROVE	1065 PADDYS CREEK RD	NEBO	NC	28761	CATAWBA RIVER
OAK GROVE	ROUTE 1 BOX 140	JAMESTOWN	NC	27282	CENTRAL
OAK GROVE	233 ARNOLD BEACH ROAD	ROPER	NC	27970	CHOWAN
OAK GROVE	312 MCCORY ROAD	REIDSVILLE	NC	27320	DAN VALLEY
OAK GROVE	238 ELMORE ROAD	NORTH WILKESBORO	NC	28659	ELKIN
OAK GROVE	C/O 242 WHITAKER ROAD	FAIRVIEW	NC	28730	FRENCH BROAD
OAK GROVE	219 TOT DELLINGER ROAD	CHERRYVILLE	NC	28021	GASTON
OAK GROVE	ROUTE 2 BOX 248	CLYDE	NC	28721	HAYWOOD
OAK GROVE	1022 OAK GROVE ROAD	KINGS MOUNTAIN	NC	28086	KINGS MOUNTAIN
OAK GROVE	ROUTE 2 BOX 238	ANGIER	NC	27501	LITTLE RIVER
OAK GROVE	31 3RD STREET	FRANKLIN	NC	28734	MACON
OAK GROVE	9000 MOUNT HOLLY ROAD	CHARLOTTE	NC	28214	METROLINA
OAK GROVE	5217 OAK GROVE CHURCH RD	MEBANE	NC	27302	MOUNT ZION
OAK GROVE	ROUTE 1 BOX 166A	MADISON	NC	27025	PILOT MOUNTAIN
OAK GROVE	ROUTE 10 BOX 420	LUMBERTON	NC	28358	ROBESON
OAK GROVE	1139 OAK GROVE CHURCH RD	LINCOLNTON	NC	28092	SOUTH FORK
OAK GROVE	P O BOX 2026	ALBEMARLE	NC	28001	STANLY
OAK GROVE	124 OAK GROVE CHURCH ROAD	MOUNT AIRY	NC	27030	SURRY
OAK GROVE	ROUTE 1 BOX 335-B	YOUNGSVILLE	NC	27596	TAR RIVER
OAK GROVE	ROUTE 6 BOX 314	BOONE	NC	28607	THREE FORKS
OAK GROVE	ROUTE 1 BOX 348-B	LAKE TOXAWAY	NC	28747	TRANSYLVANIA
OAK GROVE	4013 NEWTOWN ROAD	WAXHAW	NC	28173	UNION
OAK GROVE	P O BOX 247	AULANDER	NC	27805	WEST CHOWAN
OAK GROVE	7990 MARKET STREET	WILMINGTON	NC	28401	WILMINGTON
OAK GROVE MA	ROUTE 1 BOX 83	MARBLE	NC	28905	TRUETT
OAK GROVE MU	P O BOX 904	MURPHY	NC	28906	TRUETT
OAK HILL	1222 DEEP FORD ROAD	LANSING	NC	28643	ASHE
OAK HILL	RECTOR CORNER ROAD	MARSHALL	NC	28753	FRENCH BROAD
OAK HILL MEMORIAL	7 RALEIGH ROAD	THOMASVILLE	NC	27360	LIBERTY
OAK ISLAND FIRST	P O BOX 9	LONG BEACH	NC	28465	BRUNSWICK
OAK LEVEL	ROUTE 5 BOX 163	ROCKY MOUNT	NC	27804	NORTH ROANOKE
OAK RIDGE	5340 FLOWES STORE ROAD	CONCORD	NC	28025	CABARRUS
OAK RIDGE	7449 OAK RIDGE CHURCH RD	CONNELLY SPRINGS	NC	28612	CATAWBA RIVER
OAK RIDGE	339 FLINT HILL ROAD	ALEXANDER	NC	28701	FRENCH BROAD
OAK RIDGE	ROUTE 3 BOX 217-A	RUTHERFORDTON	NC	28139	GREEN RIVER
OAK RIDGE	285 OAK RIDGE CHURCH RD	HAMLET	NC	28345	PEE DEE
OAK RIDGE	ROUTE 1 BOX 62	SANDY RIDGE	NC	27046	PILOT MOUNTAIN
OAK RIDGE	ROUTE 2	KITTRELL	NC	27544	RALEIGH
OAK RIDGE	ROUTE 2 BOX 539	CANA	VA	24317	SURRY
OAK SPRINGS	ROUTE 2 BOX 207	RUTHERFORDTON	NC	28139	GREEN RIVER
OAK VIEW	810 OAK VIEW ROAD	HIGH POINT	NC	27265	CENTRAL
OAK VIEW	1517 YORK ROAD	KINGS MOUNTAIN	NC	28086	KINGS MOUNTAIN
OAK VIEW	2412 ARLINGTON STREET EXT	ROCKY MOUNT	NC	27801	NORTH ROANOKE
OAK VIEW	ROUTE 1	HAYESVILLE	NC	28904	TRUETT
OAKBORO FIRST	P O BOX 10	OAKBORO	NC	28129	STANLY
OAKDALE	ROUTE 1 BOX 61-B	POLKTON	NC	28135	ANSON
OAKDALE	P O BOX 878	BENSON	NC	27504	JOHNSTON
OAKDALE	6440 PLEASANT GROVE ROAD	CHARLOTTE	NC	28216	METROLINA
OAKDALE	3547 NORTH RALEIGH STREET	ROCKY MOUNT	NC	27801	NORTH ROANOKE
OAKDALE	ROUTE 1 BOX 237	FAIRMONT	NC	28340	ROBESON
OAKDALE	200 CHARLES STREET	SPENCER	NC	28159	ROWAN
OAKDALE	585 MOCKSVILLE HWY	STATESVILLE	NC	28677	SOUTH YADKIN
OAKHURST	P O BOX 1286	LEXINGTON	NC	27292	LIBERTY
OAKHURST	5037 MONROE ROAD	CHARLOTTE	NC	28205	METROLINA
OAKHURST	2225 S FAYETTEVILLE ST	ASHEBORO	NC	27203	RANDOLPH
OAKLAND	P O BOX 495	MONROE	NC	28111	UNION
OAKLAND HEIGHTS	205 NEWSOME ROAD	SALISBURY	NC	28146	ROWAN
OAKLAND MEMORIAL	P O BOX 537	LOWELL	NC	28098	GASTON
OAKLAWN	700 WAYSIDE DRIVE	WINSTON-SALEM	NC	27107	PILOT MOUNTAIN
OAKLEY	70 FAIRVIEW AVENUE	ASHEVILLE	NC	28803	BUNCOMBE
OAKLEY	2300 SILER-GLENDON ROAD	SILER CITY	NC	27344	SANDY CREEK
OAKMONT	1100 RED BANKS ROAD	GREENVILLE	NC	27858	SOUTH ROANOKE
OAKTON	ROUTE 2 BOX 396	FAIRMONT	NC	28340	ROBESON

OAKWOOD PARK	194 CRESCENT DRIVE	ASHEBORO	NC	27203	RANDOLPH
OAKWOODS	2385 BRUSHY MT ROAD	WILKESBORO	NC	28697	BRUSHY MOUNTAIN
OBIDS	1325 OLD OBIDS ROAD	WEST JEFFERSON	NC	28694	ASHE
OCEAN VIEW	7025 BEACH DRIVE SW	OCEAN ISLE	NC	28469	BRUNSWICK
OCEAN VIEW	P O BOX 3780	KILL DEVIL HILLS	NC	27948	MISCELLANEOUS
OCHRE HILL	ROUTE 1 BOX 905	SYLVA	NC	28779	TUCKASEIGEE
ODELL	6320 DAVIDSON HIGHWAY	CONCORD	NC	28027	CABARRUS
OGDEN	7121 MARKET ST	WILMINGTON	NC	28405	WILMINGTON
OGREETA	ROUTE 5	MURPHY	NC	28906	TRUETT
OLD BULL CREEK	800 OLD HIGHWAY 213	MARS HILL	NC	28754	MISCELLANEOUS
OLD FASHIONED	P O BOX 1985	NORTH WILKESBORO	NC	28659	MISCELLANEOUS
OLD FIELDS	ROUTE 1	FLEETWOOD	NC	28626	ASHE
OLD FORT FIRST	P O BOX 10	OLD FORT	NC	28762	BLUE RIDGE
OLD LEA BETHEL	6035 RIDGEVILLE ROAD	LEASBURG	NC	27291	BEULAH
OLD SAVANNAH	642 SUTTON BRANCH ROAD	SYLVA	NC	28779	TUCKASEIGEE
OLD SHALLOTTE	401 LONGWOOD RD	SHALLOTTE	NC	28459	BRUNSWICK
OLD SHOOTING CREEK	ROUTE 3 BOX 150	HAYESVILLE	NC	28904	TRUETT
OLD TOWN	4386 SHATTALON DRIVE	WINSTON-SALEM	NC	27106	PILOT MOUNTAIN
OLDE MOUNT VERNON	11610 DURANT ROAD	RALEIGH	NC	27615	RALEIGH
OLIVE BRANCH	7343 DIRGIE MINE ROAD	ROXBORO	NC	27573	BEULAH
OLIVE BRANCH	8802 HWY 218 EAST	MARSHVILLE	NC	28103	UNION
OLIVE BRANCH	123 OLIVE BRANCH ROAD	DURHAM	NC	27703	YATES
OLIVE CHAPEL	600 NEW HILL-OLIVE CHAPEL	APEX	NC	27502	RALEIGH
OLIVE GROVE	3024 OLIVE GROVE CH ROAD	CREEDMOOR	NC	27522	FLAT RIVER
OLIVE GROVE	ROUTE 1 BOX 315-B	PINNACLE	NC	27043	PILOT MOUNTAIN
OLIVE GROVE	6418 CASAR ROAD	CASAR	NC	28020	SOUTH MOUNTAIN
OLIVER GROVE	8454 US HWY 301 SOUTH	FOUR OAKS	NC	27524	JOHNSTON
OLIVET	7925 MONBO ROAD	CATAWBA	NC	28609	SOUTH FORK
OLIVET	138 GLENDALE DRIVE	WILMINGTON	NC	28401	WILMINGTON
OLYPHIC	ROUTE 3	TABOR CITY	NC	28463	DOCK
OPEN DOOR	P O BOX 3192	LENOIR	NC	28645	CALDWELL
OPEN DOOR	ROUTE 1, BOX 284	NAKINA	NC	28455	COLUMBUS
OPEN DOOR	227 HWY 24	MOREHEAD CITY	NC	28557	MISCELLANEOUS
OPEN DOOR	9801 DURANT ROAD	RALEIGH	NC	27614	RALEIGH
OPEN DOOR WC	P O BOX 1007	SMITHFIELD	NC	27577	JOHNSTON
ORIENTAL FIRST	P O BOX 313	ORIENTAL	NC	28571	ATLANTIC
ORION	P O BOX 1345	JEFFERSON	NC	28640	ASHE
ORRUM		ORRUM	NC	28369	ROBESON
OSBORNE	125 NANCE STREET	EDEN	NC	27288	DAN VALLEY
OSBORNE MEMORIAL	ROUTE 3, BOX 348	SPARTA	NC	28675	ALLEGHANY
OSSIPEE	2470 OLD HIGHWAY 87	ELON COLLEGE	NC	27244	MOUNT ZION
OSTWALT	BOX 198 OSTWALT AMITY RD	TROUTMAN	NC	28166	SOUTH YADKIN
OTEEN	P O BOX 9128	ASHEVILLE	NC	28815	BUNCOMBE
OUTER BANKS	216 WEST FIRST STREET	KILL DEVIL HILLS	NC	27948	CHOWAN
OUTREACH	P O BOX 505	NEBO	NC	28761	BLUE RIDGE
OUTREACH	1301 SYKES AVENUE	GREENSBORO	NC	27405	PIEDMONT
OWL CREEK	ROUTE 3 BOX 130-D	MURPHY	NC	28906	TRUETT
OXFORD	P O BOX 398	OXFORD	NC	27565	FLAT RIVER
OXFORD	ROUTE 4 BOX 425	CONOVER	NC	28613	THERON RANKIN
OXFORD MEMORIAL	ROUTE 2 BOX 180	TAYLORSVILLE	NC	28681	ROCKY FACE
PACOLET	P O BOX 142	LYNN	NC	28750	CAROLINA
PACOLET HILLS	ROUTE 1 JACKSON GROVE	COLUMBUS	NC	28722	POLK
PACTOLUS	ROUTE 5 BOX 324	GREENVILLE	NC	27834	SOUTH ROANOKE
PAGE ROAD	ROUTE 4 BOX 327	DURHAM	NC	27703	YATES
PAINT FORK	ROUTE 2 BOX 102	MARS HILL	NC	28754	FRENCH BROAD
PAINT GAP	ROUTE 2, BOX 131	MARS HILL	NC	28754	FRENCH BROAD
PALMERVILLE	40166 PALMERVILLE ROAD	NEW LONDON	NC	28127	STANLY
PALMYRA	ROUTE 4	WHITEVILLE	NC	28472	DOCK
PAMLICO	ROUTE 2 BOX 4740	BELHAVEN	NC	27810	SOUTH ROANOKE
PANTHER CREEK	ROUTE 3 BOX 247	CLYDE	NC	28721	HAYWOOD
PANTHER CREEK	5653 OLD NC HWY 13	ASHEBORO	NC	27203	RANDOLPH
PARK	1136 VIRGINIA AVENUE	ROANOKE RAPIDS	NC	27870	NORTH ROANOKE
PARK PLACE	P O BOX 1108	THOMASVILLE	NC	27360	LIBERTY
PARK ROAD	3900 PARK ROAD	CHARLOTTE	NC	28209	UNITED
PARK VIEW	2500 ACADIA STREET	DURHAM	NC	27702	YATES
PARKDALE	2600 COTTAGE STREET	SALISBURY	NC	28144	ROWAN
PARKER MEMORIAL	49419 PARKER MEMORIAL RD	RICHFIELD	NC	28137	STANLY
PARKERS CHAPEL	10 WHITE PINE DRIVE	MARION	NC	28752	BLUE RIDGE
PARKERSBURG	ROUTE 2 BOX 500	GARLAND	NC	28441	NEW SOUTH RIVER
PARKTON	P O BOX 247	PARKTON	NC	28371	ROBESON
PARKVIEW	4738 ARENDELL STREET	MOREHEAD CITY	NC	28557	ATLANTIC
PARKWAY	1411 BENJAMIN PARKWAY	GREENSBORO	NC	27408	PIEDMONT
PARKWAY	1170 W CLEMMONSVILLE RD	WINSTON-SALEM	NC	27127	PILOT MOUNTAIN
PARKWAY GARDEN	BOX 799 ARMORY ROAD	NORTH WILKESBORO	NC	28659	BRUSHY MOUNTAIN
PARKWOOD	1069 CENTRAL DRIVE	CONCORD	NC	28027	CABARRUS
PARKWOOD	2107 PENNY ROAD	HIGH POINT	NC	27265	CENTRAL
PARKWOOD	1729 EAST GARRISON BLVD	GASTONIA	NC	28054	GASTON
PARKWOOD	1731 HUNTER HILL ROAD	ROCKY MOUNT	NC	27804	NORTH ROANOKE
PARKWOOD	1515 CLERMONT ROAD	DURHAM	NC	27713	YATES
PARRISH MEMORIAL	241 PARRISH MEMORIAL RD	SELMA	NC	27576	JOHNSTON
PATHWAY	P O BOX 7606	ASHEVILLE	NC	28802	BUNCOMBE
PATHWAY	3100 PARKDALE CIRCLE	KINGS MOUNTAIN	NC	28086	KINGS MOUNTAIN
PATTERSON GROVE	301 OAK GROVE ROAD	KINGS MOUNTAIN	NC	28086	KINGS MOUNTAIN
PATTERSON SPRINGS	2107 CLEVELAND AVENUE	GROVER	NC	28073	KINGS MOUNTAIN
PAULINE	6998 DEVIL RACE TRACK	FOUR OAKS	NC	27524	JOHNSTON
PAULS CREEK	ROUTE 2 BOX 357	CANA	VA	24317	SURRY
PAULS CROSSING	40461 PAULS CROSSING RD	RICHFIELD	NC	28137	STANLY
PAYNES CHAPEL	LITTLE PINE ROAD	MARSHALL	NC	28753	FRENCH BROAD
PEA RIDGE	831 HIGHWAY 108 EAST	MILL SPRING	NC	28756	POLK
PEACE	P O BOX 876	BLADENBORO	NC	28320	BLADEN
PEACE	ROUTE 5, BOX 120	WHITEVILLE	NC	28472	COLUMBUS
PEACE	P O BOX 331	CALYPSO	NC	28325	EASTERN
PEACE	816 STAMPER ROAD	FAYETTEVILLE	NC	28303	NEW SOUTH RIVER

PEACE HAVEN	1501 NORTH PEACE HAVEN RD	WINSTON-SALEM	NC	27104	PILOT MOUNTAIN
PEACE HAVEN	P O BOX 1188	NORTH WILKESBORO	NC	28659	STONE MOUNTAIN
PEACE MEMORIAL	P O BOX 70	WINNABOW	NC	28479	BRUNSWICK
PEACES CHAPEL	4572 ANTIOCH ROAD	OXFORD	NC	27565	FLAT RIVER
PEACH STREET	116 PEACH STREET	SHELBY	NC	28150	KINGS MOUNTAIN
PEACHLAND	P O BOX 146	PEACHLAND	NC	28133	ANSON
PEACHTREE	ROUTE 2 BOX 374	SPRING HOPE	NC	27882	TAR RIVER
PEACHTREE MEMORIAL	ROUTE 1 BOX 270	MURPHY	NC	28906	TRUETT
PEAK VALLEY	ROUTE 3 BOX 17-B	JEFFERSON	NC	28640	ASHE
PEARCE	ROUTE 3 BOX 132	ZEBULON	NC	27597	TAR RIVER
PEARL	4659 EAST HIGHWAY 27	IRON STATION	NC	28080	SOUTH FORK
PEE DEE	P O BOX 1355	ROCKINGHAM	NC	28379	PEE DEE
PEE DEE CHAPEL	2665 D T AMMONS ROAD	CLIO	SC	29525	BURNT SWAMP
PEEKS CHAPEL	950 EAST FORK ROAD	MARSHALL	NC	28753	FRENCH BROAD
PELETIER	BOX 1300/HIGHWAY 58	SWANSBORO	NC	28584	ATLANTIC
PEMBROKE FIRST	P O BOX 974	PEMBROKE	NC	28372	BURNT SWAMP
PENDERLEA	ELEANOR ROOSEVELT ROAD	WILLARD	NC	28478	WILMINGTON
PENDERS CHAPEL	ROUTE 3 BOX 174-E	TARBORO	NC	27886	SOUTH ROANOKE
PENELOPE	3310 MAIN AVENUE NW	HICKORY	NC	28601	THERON RANKIN
PENIEL	ROUTE 2 BOX 42	TRYON	NC	28782	POLK
PENINSULA	687 BRAWLEY SCHOOL ROAD	MOORESVILLE	NC	28115	SOUTH YADKIN
PENN MEMORIAL	2029 FREEWAY DRIVE	REIDSVILLE	NC	27320	DAN VALLEY
PEOPLE'S	P O BOX 35	SPINDALE	NC	28160	SANDY RUN
PEOPLES	P O BOX 684	KINGS MOUNTAIN	NC	28086	KINGS MOUNTAIN
PERKINSVILLE	274 JEFFERSON RD	BOONE	NC	28607	THREE FORKS
PERRYS CHAPEL	ROUTE 2 BOX 374	FRANKLINTON	NC	27525	TAR RIVER
PETERS CREEK	ROUTE 1 BOX 68	ROSEBORO	NC	28382	NEW SOUTH RIVER
PETERS CREEK	ROUTE 1 BOX 100	LAWSONVILLE	NC	27022	PILOT MOUNTAIN
PFAFFTOWN	P O BOX 27	PFAFFTOWN	NC	27040	PILOT MOUNTAIN
PHANIELS	2685 PHANIELS CHURCH ROAD	ROCKWELL	NC	28138	CABARRUS
PHILADELPHIA	7654 GEO HILDEBRAND SCH	CONNELLY SPRINGS	NC	28612	SOUTH MOUNTAIN
PHILADELPHIA	12495 PHILADELPHIA CH RD	STANFIELD	NC	28163	STANLY
PHILADELPHIA	ROUTE 4 BOX 222	NASHVILLE	NC	27856	TAR RIVER
PHILADELPHIA	5709 PHILADELPHIA CH ROAD	MARSHVILLE	NC	28103	UNION
PHOENIX	P O BOX 158	LANSING	NC	28643	ASHE
PIEDMONT	P O BOX 207	RUTHERFORDTON	NC	28139	GREEN RIVER
PIEDMONT	101 BENFIELD ROAD	KINGS MOUNTAIN	NC	28086	KINGS MOUNTAIN
PIEDMONT	P O BOX 105	LAWNDALE	NC	28090	KINGS MOUNTAIN
PIKEVILLE FIRST	P O BOX 186	PIKEVILLE	NC	27863	NEUSE
PILGRIM	ROUTE 1 BOX 195	HIDDENITE	NC	28636	ALEXANDER
PILGRIM	ROUTE 1 BOX 222	ELK PARK	NC	28622	AVERY
PILGRIM	P O BOX 1517	MILLERS CREEK	NC	28651	BRUSHY MOUNTAIN
PILGRIM	P O BOX 245	ELLENBORO	NC	28040	SANDY RUN
PILOT	1012 NORTH BLOUNT STREET	RALEIGH	NC	27604	RALEIGH
PILOT MISSIONARY	ROUTE 2 BOX 475-A	ZEBULON	NC	27597	TAR RIVER
PILOT MOUNTAIN	1315 WATERTANK ROAD	FLEETWOOD	NC	28626	ASHE
PILOT MOUNTAIN FIRST	P O BOX 818	PILOT MOUNTAIN	NC	27041	PILOT MOUNTAIN
PILOT VIEW	7173 PROSPECT CHURCH ROAD	THOMASVILLE	NC	27360	CENTRAL
PINE BRANCH	115 PINE BRANCH ROAD	SPRUCE PINE	NC	28777	MITCHELL
PINE BURR PARK	389 WEAVERVILLE HIGHWAY	ASHEVILLE	NC	28804	BUNCOMBE
PINE CREEK	ROUTE 66 BOX 155	CULLOWHEE	NC	28723	TUCKASEIGEE
PINE FOREST	ROUTE 2 BOX 93	WEAVERVILLE	NC	28787	BUNCOMBE
PINE FORK	ROUTE 1 BOX 328	LAUREL SPRINGS	NC	28644	ALLEGHANY
PINE GROVE	PINE GROVE CHURCH ROAD	CONCORD	NC	28025	CABARRUS
PINE GROVE	902 HIGHLANDS ROAD	FRANKLIN	NC	28734	MACON
PINE GROVE	907 AIRPORT ROAD	ROCKINGHAM	NC	28379	PEE DEE
PINE GROVE	16319 HWY 24-27	EAGLE SPRINGS	NC	27242	SANDHILLS
PINE GROVE	ROUTE 2	HAYESVILLE	NC	28904	TRUETT
PINE LEVEL	P O BOX 340	PINE LEVEL	NC	27568	JOHNSTON
PINE RIDGE	ROUTE 2 BOX 495	CHINA GROVE	NC	28023	ROWAN
PINE RIDGE	ROUTE 2 BOX 261	ZEBULON	NC	27597	TAR RIVER
PINE SWAMP	C/O 820 GLENN MILLER ROAD	WARRENSVILLE	NC	28693	ASHE
PINE VALLEY	3940 SHIPYARD BOULEVARD	WILMINGTON	NC	28403	WILMINGTON
PINE VIEW	778 MULBERRY RD	MCGRADY	NC	28649	STONE MOUNTAIN
PINECROFT	2022 WEST VANDALIA ROAD	GREENSBORO	NC	27407	PIEDMONT
PINELOG	ROUTE 1 BOX 127-D	BRASSTOWN	NC	28902	TRUETT
PINEOLA	P O BOX 446	PINEOLA	NC	28662	AVERY
PINETOPS	P O BOX 34	PINETOPS	NC	27864	SOUTH ROANOKE
PINETOWN	ROUTE 1	PINETOWN	NC	27865	SOUTH ROANOKE
PINEVIEW	3357 NORTH 117	GOLDSBORO	NC	27530	NEUSE
PINEVIEW	202 FLEMINGTON ROAD	WILMINGTON	NC	28406	WILMINGTON
PINEY FOREST	ROUTE 3 BOX 249	CHADBOURN	NC	28431	COLUMBUS
PINEY GREEN	ROUTE 2 BOX 444	ROSEBORO	NC	28382	NEW SOUTH RIVER
PINEY GROVE	335 PINEY GROVE ROAD	POLLOCKSVILLE	NC	28573	ATLANTIC
PINEY GROVE	P O BOX 94	OLD FORT	NC	28762	BLUE RIDGE
PINEY GROVE	ROUTE 1	FAIRMONT	NC	28340	BURNT SWAMP
PINEY GROVE	229 PINEY GROVE CIRCLE	LENOIR	NC	28645	CALDWELL
PINEY GROVE	ROUTE 2 BOX 122-A	FAISON	NC	28341	EASTERN
PINEY GROVE	50 BOYD COVE ROAD	MARSHALL	NC	28753	FRENCH BROAD
PINEY GROVE	P O BOX 1287	SWANSBORO	NC	28584	NEW RIVER
PINEY GROVE	3217 PINEY GRVE-WILBON RD	FUQUAY-VARINA	NC	27526	RALEIGH
PINEY GROVE	2526 BALLS CREEK SCH RD	NEWTON	NC	28658	SOUTH FORK
PINEY GROVE	2930 PINEY GROVE CH ROAD	WILLIAMSTON	NC	27892	SOUTH ROANOKE
PINEY GROVE	278 PINEY GROVE CHURCH RD	MOUNT AIRY	NC	27030	SURRY
PINEY GROVE CHAPEL	4440 A PNY GRV CHP CH RD	ANGIER	NC	27501	LITTLE RIVER
PINEY KNOB	ROUTE 3 BOX 415	RUTHERFORDTON	NC	28139	GREEN RIVER
PINEY MOUNTAIN	P O BOX 1727	WEAVERVILLE	NC	28787	FRENCH BROAD
PINEY MOUNTAIN	P O BOX 519	ELLENBORO	NC	28040	SANDY RUN
PINEY WOOD	545 PINEY WOOD CHURCH RD	CAMERON	NC	28326	SANDHILLS
PINKNEY	3157 NC 581 NORTH	FREMONT	NC	27830	NEUSE
PINNACLE	P O BOX 126	PINNACLE	NC	27043	PILOT MOUNTAIN
PINNACLE VIEW	ROUTE 4 BOX 1760	LEICESTER	NC	28748	MISCELLANEOUS
PINNACLE VIEW	ROUTE 2 BOX 268	PINNACLE	NC	27043	SURRY

PISGAH	ROUTE 13 BOX 95	LENOIR	NC	28645	CALDWELL
PISGAH	3076 NC HIGHWAY 210	SMITHFIELD	NC	27577	JOHNSTON
PISGAH	P O BOX 388	CASAR	NC	28020	SOUTH MOUNTAIN
PISGAH FOREST	P O BOX 639	PISGAH FOREST	NC	28768	TRANSYLVANIA
PITTMAN GROVE	ROUTE 2 BOX 155-B	RAEFORD	NC	28376	NEW SOUTH RIVER
PITTS	2897 PITTS SCHOOL ROAD	HARRISBURG	NC	28075	CABARRUS
PITTSBORO	P O BOX 696	PITTSBORO	NC	27312	SANDY CREEK
PLAINSVIEW	266 PLAINSVIEW CHURCH RD	LAWNDALE	NC	28090	KINGS MOUNTAIN
PLAINVIEW	3640 DALLAS-HIGH SHOALS	DALLAS	NC	28034	GASTON
PLAINVIEW	402 BRADLEY RD	ELLENBORO	NC	28040	SANDY RUN
PLAINVIEW	5200 CHEEK ROAD	DURHAM	NC	27704	YATES
PLAZA	3321 THE PLAZA	CHARLOTTE	NC	28205	METROLINA
PLEASANT BALSAM	ROUTE 1 BOX 190	WAYNESVILLE	NC	28786	HAYWOOD
PLEASANT GAP	ROUTE 2 BOX 116	GREEN MOUNTAIN	NC	28740	YANCEY
PLEASANT GARDEN	P O BOX 157	PLEASANT GARDEN	NC	27313	PIEDMONT
PLEASANT GARDENS	ROUTE 4 BOX 652	MARION	NC	28752	BLUE RIDGE
PLEASANT GROVE	ROUTE 2	WADESBORO	NC	28170	ANSON
PLEASANT GROVE	1102 PADS RD	WILKESBORO	NC	28697	BRUSHY MOUNTAIN
PLEASANT GROVE	ROUTE 4 BOX 198	HENDERSONVILLE	NC	28739	CAROLINA
PLEASANT GROVE	3982 CLINGMAN ROAD	RONDA	NC	28670	ELKIN
PLEASANT GROVE	2004 HAYES ROAD	CREEDMOOR	NC	27522	FLAT RIVER
PLEASANT GROVE	ROUTE 8 BOX 806	RUTHERFORDTON	NC	28139	GREEN RIVER
PLEASANT GROVE	1241 OLD FAIRGROUND ROAD	WILLOW SPRINGS	NC	27592	JOHNSTON
PLEASANT GROVE	3932 PLEASANT GROVE CH RD	SHELBY	NC	28150	KINGS MOUNTAIN
PLEASANT GROVE	C/O ROUTE 4 BOX 1500	HICKORY	NC	28602	MISCELLANEOUS
PLEASANT GROVE	ROUTE 3 BOX 249	MOUNT GILEAD	NC	27306	MONTGOMERY
PLEASANT GROVE	RT 33 431 B	FAYETTEVILLE	NC	28301	NEW SOUTH RIVER
PLEASANT GROVE	1227 SANDHILL ROAD	ROCKINGHAM	NC	28379	PEE DEE
PLEASANT GROVE	3812 GROOMETOWN ROAD	GREENSBORO	NC	27407	PIEDMONT
PLEASANT GROVE	413 EDGERTON ROAD	MILL SPRING	NC	28756	POLK
PLEASANT GROVE	10005 LAKE WHEELER ROAD	FUQUAY-VARINA	NC	27526	RALEIGH
PLEASANT GROVE	848 PISGAH CHURCH RD	STONY POINT	NC	28678	ROCKY FACE
PLEASANT GROVE	18523 NEWSOME ROAD	OAKBORO	NC	28129	STANLY
PLEASANT GROVE	ROUTE 6 BOX 55 A	NASHVILLE	NC	27856	TAR RIVER
PLEASANT GROVE	ROUTE 1 BOX 345	ZIONVILLE	NC	28698	THREE FORKS
PLEASANT GROVE	ROUTE 1 BOX 39	AULANDER	NC	27805	WEST CHOWAN
PLEASANT GROVE	ROUTE 2	GREEN MOUNTAIN	NC	28740	YANCEY
PLEASANT HILL	ROUTE 5 BOX 384	TAYLORSVILLE	NC	28681	ALEXANDER
PLEASANT HILL	ROUTE 1 BOX 211	NEWLAND	NC	28657	AVERY
PLEASANT HILL	P O BOX 18293	ASHEVILLE	NC	28804	BUNCOMBE
PLEASANT HILL	P O BOX 1025	MOUNT PLEASANT	NC	28124	CABARRUS
PLEASANT HILL	ROUTE 13 BOX 94	HENDERSONVILLE	NC	28739	CAROLINA
PLEASANT HILL	2396 ENOLA ROAD	MORGANTON	NC	28655	CATAWBA RIVER
PLEASANT HILL	ROUTE 5 BOX 60	WHITEVILLE	NC	28472	COLUMBUS
PLEASANT HILL	593 PLEASANT HILL DRIVE	ELKIN	NC	28621	ELKIN
PLEASANT HILL	ROUTE 5 BOX 469	RUTHERFORDTON	NC	28139	GREEN RIVER
PLEASANT HILL	2358 PLEASANT HILL CH RD	GROVER	NC	28073	KINGS MOUNTAIN
PLEASANT HILL	P O BOX 585	FRANKLIN	NC	28734	MACON
PLEASANT HILL	P O BOX 1240	ELLERBE	NC	28338	PEE DEE
PLEASANT HILL	2237 CAMP EASTER ROAD	CARTHAGE	NC	28327	SANDHILLS
PLEASANT HILL	1309 N PEA RIDGE ROAD	PITTSBORO	NC	27312	SANDY CREEK
PLEASANT HILL	ROUTE 4 BOX 261-K	MURPHY	NC	28906	TRUETT
PLEASANT HILL	218 HWY 218 EAST	MONROE	NC	28110	UNION
PLEASANT HOME	11028 HWY 16 NORTH	GRASSY CREEK	NC	28631	ASHE
PLEASANT HOME	735 PLEASANT HOME CH RD	MILLERS CREEK	NC	28651	BRUSHY MOUNTAIN
PLEASANT HOME	ROUTE 1	ROARING RIVER	NC	28669	ELKIN
PLEASANT HOPE	C/O ROUTE 3 BOX 374	FAIRMONT	NC	28340	ROBESON
PLEASANT HOPE	5818 ROSEBUD CHURCH ROAD	ELM CITY	NC	27822	SOUTH ROANOKE
PLEASANT MEMORY	P O BOX 566	COATS	NC	27521	LITTLE RIVER
PLEASANT PLAINS	ROUTE 4 BOX 164-A	WHITEVILLE	NC	28472	COLUMBUS
PLEASANT PLAINS	3316 PLEASANT PLAINS ROAD	MATTHEWS	NC	28105	METROLINA
PLEASANT RIDGE	P O BOX 1159	MORGANTON	NC	28680	CATAWBA RIVER
PLEASANT RIDGE	1997 PLEASANT RIDGE ROAD	STATE ROAD	NC	28676	ELKIN
PLEASANT RIDGE	198 PLEASANT RIDGE CH RD	SHELBY	NC	28152	KINGS MOUNTAIN
PLEASANT UNION	ROUTE 3 BOX 299	ROSEBORO	NC	28328	NEW SOUTH RIVER
PLEASANT VALLEY	137 HALE'S DRIVE	JEFFERSON	NC	28640	ASHE
PLEASANT VALLEY	ROUTE 1 BOX 48	ELK PARK	NC	28622	AVERY
PLEASANT VIEW	P O BOX 576	FAIRMONT	NC	28340	BURNT SWAMP
PLEASANT VIEW	1834 US 70 EAST	MORGANTON	NC	28655	CATAWBA RIVER
PLEASANT VIEW	528 THURMOND ROAD	THURMOND	NC	28683	ELKIN
PLEASANT VIEW	C/O 4663 SUNNY DR/J SCOTT	WINSTON-SALEM	NC	27106	MISCELLANEOUS
PLEASANT VIEW	154 MOUNTAIN VIEW DRIVE	MOUNT AIRY	NC	27030	SURRY
PLYLER	25958 AUSTIN ROAD	ALBEMARLE	NC	28001	STANLY
PLYMOUTH FIRST	P O BOX 400	PLYMOUTH	NC	27962	SOUTH ROANOKE
POLE CREEK	96 SNOW HILL CHURCH ROAD	CANDLER	NC	28715	BUNCOMBE
POLEY BRIDGE	ROUTE 1 BOX 38	NAKINA	NC	28455	DOCK
POLKTON	P O BOX 6	POLKTON	NC	28135	ANSON
POLKVILLE	P O BOX 245	POLKVILLE	NC	28136	KINGS MOUNTAIN
POLLOCKSVILLE	P O BOX 208	POLLOCKSVILLE	NC	28573	ATLANTIC
POOVEY'S CHAPEL	ROUTE 1 BOX 313	HUDSON	NC	28638	CALDWELL
POOVEY'S GROVE	4889 POOVEY'S GROVE CH RD	GRANITE FALLS	NC	28630	CALDWELL
POPLAR BRANCH	P O BOX 247	GRANDY	NC	27939	CHOWAN
POPLAR CREEK	1370 POPLAR CREEK ROAD	HENDERSON	NC	27536	FLAT RIVER
POPLAR GROVE	3476 POPLAR TENT ROAD	CONCORD	NC	28027	CABARRUS
POPLAR GROVE	90 GIDDENSVILLE ROAD	FAISON	NC	28341	EASTERN
POPLAR GROVE	ROUTE 3 BOX 128	BOONE	NC	28607	THREE FORKS
POPLAR SPRING	ROUTE 2 BOX 317	ZEBULON	NC	27597	TAR RIVER
POPLAR SPRINGS	ROUTE 2, BOX 496	STATE ROAD	NC	28676	ELKIN
POPLAR SPRINGS	1106 POPLAR SPRINGS CH RD	SHELBY	NC	28152	KINGS MOUNTAIN
POPLAR SPRINGS	ROUTE 2 BOX 455	TAYLORSVILLE	NC	28681	ROCKY FACE
POPLIN GROVE	28086 POPLIN GROVE CH RD	ALBEMARLE	NC	28001	STANLY
PORES FORD	RT 4 BOX 169	RUTHERFORDTON	NC	28139	SANDY RUN
PORTER	16562-A US 52 HWY SO	NORWOOD	NC	28128	STANLY

PORTER SWAMP	P O BOX 98	CERRO GORDO	NC	28430	COLUMBUS
POSTON	3912 NC 11 SOUTH	WALLACE	NC	28466	EASTERN
POTECASI	P O BOX 8	POTECASI	NC	27867	WEST CHOWAN
POTTER'S HOUSE	P O BOX 776	WINDSOR	NC	27983	MISCELLANEOUS
POTTERS HILL	180 PINK HILL ROAD	POTTERS HILL	NC	28572	NEW RIVER
POWDERMILL	ROUTE 1/POWDERMILL ROAD	NEWLAND	NC	28664	AVERY
POWELLS POINT	ROUTE 1 BOX 155	POWELLS POINT	NC	27966	CHOWAN
POWELLSVILLE	P O BOX 5	POWELLSVILLE	NC	27967	WEST CHOWAN
PRENTISS	224 MIDDLE SKEENAH ROAD	FRANKLIN	NC	28734	MACON
PRIMERA MS BAUTISTA	301 NORTHERN BLVD	WILMINGTON	NC	28401	WILMINGTON
PRINCETON	P O BOX 215	PRINCETON	NC	27569	JOHNSTON
PRITCHARD MEMORIAL	1117 SOUTH BOULEVARD	CHARLOTTE	NC	28203	METROLINA
PROCTORS CHAPEL	ROUTE 4 BOX 72	ROCKY MOUNT	NC	27801	NORTH ROANOKE
PROCTORVILLE	P O BOX 40	PROCTORVILLE	NC	28375	ROBESON
PROFFITT'S GROVE	ROUTE 2 BOX 564	BOONE	NC	28607	THREE FORKS
PROGRESSIVE MSNRY	2504 CREECH ROAD	RALEIGH	NC	27610	RALEIGH
PROMISE LAND	P O BOX 140	TUCKASEIGEE	NC	28783	TUCKASEIGEE
PROSPECT	946 LTLE MACEDONIA RD NW	SUPPLY	NC	28462	BRUNSWICK
PROSPECT	ROUTE 1 BOX 166	TROY	NC	27371	MONTGOMERY
PROSPECT	P O BOX 58	MOORESBORO	NC	28114	SANDY RUN
PROSPECT	502 PROSPECT CHURCH RD	ALBEMARLE	NC	28001	STANLY
PROSPERITY	ROUTE 2	TRADE	TN	37691	ASHE
PROVIDENCE	P O BOX 335	HARRISBURG	NC	28075	CABARRUS
PROVIDENCE	P O BOX 5666	LENOIR	NC	28645	CALDWELL
PROVIDENCE	P O BOX 104	SHAWBORO	NC	27973	CHOWAN
PROVIDENCE	770 EDEN ROAD	STONEVILLE	NC	27048	DAN VALLEY
PROVIDENCE	4603 OLD ROUTE 75	OXFORD	NC	27565	FLAT RIVER
PROVIDENCE	3908 SOUTH NEW HOPE ROAD	GASTONIA	NC	28056	GASTON
PROVIDENCE	4921 RANDOLPH ROAD	CHARLOTTE	NC	28211	METROLINA
PROVIDENCE	P O BOX 36	HOLLY RIDGE	NC	28445	NEW RIVER
PROVIDENCE	1268 IRELAND DRIVE	FAYETTEVILLE	NC	28306	NEW SOUTH RIVER
PROVIDENCE	6339 GLENWOOD AVENUE	RALEIGH	NC	27612	RALEIGH
PROVIDENCE	620 ANDREW STREET	SALISBURY	NC	28144	ROWAN
PROVIDENCE	ROUTE 4 BOX 1030	HICKORY	NC	28602	THERON RANKIN
PROVIDENCE	P O BOX 475	WAXHAW	NC	28173	UNION
PROVIDENCE C	5762 WALTERS MILL ROAD	PROVIDENCE	NC	27315	BEULAH
PROVIDENCE P	1319 VIRGILINA ROAD	ROXBORO	NC	27573	BEULAH
PURLEAR	P O BOX 70	PURLEAR	NC	28665	BRUSHY MOUNTAIN
PUTNAM MEMORIAL	1146 COUNTY HOME ROAD	SHELBY	NC	28152	KINGS MOUNTAIN
QUAKER GAP	ROUTE 5 BOX 375	KING	NC	27021	PILOT MOUNTAIN
QUANKIE	ROUTE 2 BOX 411	ROANOKE RAPIDS	NC	27870	NORTH ROANOKE
RACE PATH	1171 RACE PATH CHURCH RD	ELLENBORO	NC	28040	SANDY RUN
RAEFORD FIRST	333 NORTH MAIN STREET	RAEFORD	NC	28376	ROBESON
RAFT SWAMP	ROUTE 13 HWY 72 WEST	LUMBERTON	NC	28358	ROBESON
RALEIGH DEAF	P O BOX 6098	RALEIGH	NC	27628	RALEIGH
RALEIGH FIRST	99 NORTH SALISBURY STREET	RALEIGH	NC	27603	RALEIGH
RALEIGH ROAD	ROUTE 9, BOX 478-B	HENDERSON	NC	27536	CULLOM
RALEIGH ROAD	P O BOX 1058	WILSON	NC	27894	SOUTH ROANOKE
RAMOTH GILEAD	1308 SCHOOL HOUSE ROAD	ELIZABETH CITY	NC	27909	CHOWAN
RAMSEUR FIRST	P O BOX 544	RAMSEUR	NC	27316	RANDOLPH
RANDLEMAN FIRST	100 NORTH MAIN STREET	RANDLEMAN	NC	27317	RANDOLPH
RANGER	C/O 206 JOHNSON ROAD	MURPHY	NC	28906	TRUETT
RANKIN	3317 SUMMIT AVENUE	GREENSBORO	NC	27405	PIEDMONT
RANKIN LAKE	P O BOX 564	DALLAS	NC	28034	GASTON
RANLO	1517 SPENCER MOUNTAIN RD	GASTONIA	NC	28054	GASTON
RANSDELL CHAPEL	ROUTE 1 BOX 325	LOUISBURG	NC	27549	TAR RIVER
RATCLIFFE COVE	1010 RATCLIFFE COVE ROAD	WAYNESVILLE	NC	28786	HAYWOOD
RAWLS	ROUTE 6 BOX 37	FUQUAY-VARINA	NC	27526	LITTLE RIVER
RAYNHAM	ROUTE 1 BOX 196	ROWLAND	NC	28383	ROBESON
REAVIS MEMORIAL	711 KNIGHTDALE AVENUE	HIGH POINT	NC	27263	CENTRAL
REBELS CREEK	ROUTE 3 BOX 132	BAKERSVILLE	NC	28705	MITCHELL
RED BANK	P O BOX 645	WAYNESVILLE	NC	28786	HAYWOOD
RED BANK	P O BOX 39	GERMANTON	NC	27019	PILOT MOUNTAIN
RED BRANCH	1817 OLD RIVER ROAD	CARTHAGE	NC	28327	SANDHILLS
RED BUD	ROUTE 1 BOX 191	CASTALIA	NC	27816	TAR RIVER
RED CROSS	18040 RIDGECREST ROAD	OAKBORO	NC	28129	STANLY
RED HILL	ROUTE 2 BOX 269	POLKTON	NC	28135	ANSON
RED MOUNTAIN	P O BOX 103	ROUGEMONT	NC	27572	YATES
RED OAK	P O BOX 36	RED OAK	NC	27868	NORTH ROANOKE
RED SPRINGS FIRST	P O BOX 166	RED SPRINGS	NC	28377	ROBESON
REDDICKS GROVE	1760 REDDICKS GROVE CH RD	WILLIAMSTON	NC	27892	SOUTH ROANOKE
REDMON	101 TEAGUE ROAD	MARSHALL	NC	28753	FRENCH BROAD
REECES CHAPEL	ROUTE 2 BOX 59-E	NEWPORT	NC	28570	ATLANTIC
REED MEMORIAL	756 FAIRVIEW ROAD	ASHEVILLE	NC	28803	BUNCOMBE
REEDS	180 REEDS BAPTIST CH RD	LEXINGTON	NC	27292	LIBERTY
REEDY BRANCH	ROUTE 3 BOX 1029	FAIRMONT	NC	28340	BURNT SWAMP
REEDY CREEK	ROUTE 2 BOX 130	MACON	NC	27551	CULLOM
REEDY CREEK	8600 HOOD ROAD	CHARLOTTE	NC	28215	METROLINA
REEDY CREEK	1524 NORTH HARRISON AVE	CARY	NC	27513	RALEIGH
REEDY FORK	4709 YANCEYVILLE ROAD	BROWNS SUMMIT	NC	27214	PIEDMONT
REEPSVILLE	1513 ALF HOOVER ROAD	VALE	NC	28168	SOUTH FORK
REFUGE	P O BOX 36	DANA	NC	28724	CAROLINA
REHOBOTH	P O BOX 56	MAPLE	NC	27956	CHOWAN
REHOBOTH	P O BOX 157	CLYDE	NC	28721	HAYWOOD
REHOBOTH	P O BOX 157	CLYDE	NC	28721	MISCELLANEOUS
REIDSVILLE FIRST	409 SOUTH MAIN STREET	REIDSVILLE	NC	27320	DAN VALLEY
RENNERT	ROUTE 1	SHANNON	NC	28386	ROBESON
REPUBLICAN	301 STERLINGWORTH STREET	WINDSOR	NC	27983	WEST CHOWAN
REVIVAL	101 NEWMAN ROAD	STOKESDALE	NC	27357	PIEDMONT
REYNOLDS	520 ROSE HILL ROAD	ASHEVILLE	NC	28803	BUNCOMBE
REYNOLDSON	P O BOX 126	GATES	NC	27937	CHOWAN
RHODHISS FIRST	P O BOX 29	RHODHISS	NC	28667	CALDWELL
RICH FORK	3993 OLD HWY 29	THOMASVILLE	NC	27360	LIBERTY

RICH MOUNTAIN	ROUTE 5 BOX 708	BOONE	NC	28607	THREE FORKS
RICH SQUARE	P O BOX 589	RICH SQUARE	NC	27869	WEST CHOWAN
RICHARDSON	ROUTE 1 BOX 27	BLADENBORO	NC	28320	BLADEN
RICHFIELD	P O BOX 96	RICHFIELD	NC	28137	STANLY
RICHLAND	C/O P O BOX 724	WAYNESVILLE	NC	28786	HAYWOOD
RICHLAND	2323 OLD HUMBLEMILL ROAD	ASHEBORO	NC	27203	RANDOLPH
RICHLANDS FIRST	P O BOX 636	RICHLANDS	NC	28574	NEW RIVER
RICHMOND HILL	2205 RICHMOND HILL CH RD	BOONVILLE	NC	27011	YADKIN
RIDGE	3818 OLD YORK ROAD	GASTONIA	NC	28056	GASTON
RIDGE CREST	1206 RIDGE CREST BAPT CH RD	FRANKLIN	NC	28734	MACON
RIDGE ROAD	2011 RIDGE ROAD	RALEIGH	NC	27607	RALEIGH
RIDGECREST	P O BOX 53	RIDGECREST	NC	28770	BUNCOMBE
RIDGECREST	2817 DURHAM ROAD	WAKE FOREST	NC	27587	RALEIGH
RIDGECREST	222 MIDLAND ROAD	DURHAM	NC	27712	YATES
RIDGEVIEW	ROUTE 2 BOX 438	MOUNT HOLLY	NC	28120	GASTON
RIDGEWAY	ROUTE 3 BOX 469	CANDLER	NC	28715	BUNCOMBE
RIEGELWOOD	P O BOX 568	RIEGELWOOD	NC	28456	COLUMBUS
RILEYS CREEK	19845 NC HIGHWAY 210	ROCKY POINT	NC	28457	WILMINGTON
RIVER BEND	5001 HIGHWAY 17 SOUTH	NEW BERN	NC	28562	ATLANTIC
RIVER VIEW	2230 RIVERVIEW ROAD	LINCOLNTON	NC	28092	SOUTH FORK
RIVERMONT	2709 RICHLANDS ROAD	KINSTON	NC	28501	NEUSE
RIVERSIDE	ROUTE 1 BOX 207	HARRELLS	NC	28444	BLADEN
RIVERSIDE	871 RIVERSIDE DRIVE	ASHEVILLE	NC	28804	BUNCOMBE
RIVERSIDE	ROUTE 12 BOX 59	MORGANTON	NC	28655	CATAWBA RIVER
RIVERSIDE	1528 WEEKSVILLE ROAD	ELIZABETH CITY	NC	27909	CHOWAN
RIVERSIDE	ROUTE 3, BOX 213A	TABOR CITY	NC	28463	DOCK
RIVERSIDE	76 RIVERSIDE DRIVE	CRAMERTON	NC	28032	GASTON
RIVERSIDE	ROUTE 3 BOX 431	WAYNESVILLE	NC	28786	HAYWOOD
RIVERSIDE	1568 EAST HARDEN STREET	GRAHAM	NC	27253	MOUNT ZION
RIVERSIDE	8123 RIVERSIDE ROAD	SEAGROVE	NC	27341	RANDOLPH
RIVERSIDE	P O BOX 54	HARRIS	NC	28074	SANDY RUN
RIVERSIDE	P O BOX 321	PLYMOUTH	NC	27962	SOUTH ROANOKE
RIVERSIDE	1206 NC HIGHWAY 45 NORTH	MERRY HILL	NC	27957	WEST CHOWAN
RIVERVIEW	2798 ED LITTLE ROAD	CRESTON	NC	28615	ASHE
RIVERVIEW	1 TAHKIEOSTE TRAIL	ASHEVILLE	NC	28806	MISCELLANEOUS
RIVERVIEW	ROUTE 3 BOX 873	WASHINGTON	NC	27889	SOUTH ROANOKE
RIVES CHAPEL	4338 RIVES CHAPLE CH RD	SILER CITY	NC	27344	SANDY CREEK
ROAN MOUNTAIN	P O BOX 668	BAKERSVILLE	NC	28705	MITCHELL
ROANOKE	P O BOX 356	ROANOKE RAPIDS	NC	27870	NORTH ROANOKE
ROANOKE	618 ROANOKE CHURCH ROAD	MONROE	NC	28110	UNION
ROANOKE RAPIDS FIRST	515 BECKER DRIVE	ROANOKE RAPIDS	NC	27870	NORTH ROANOKE
ROARING GAP	513 THURMOND ROAD	THURMOND	NC	28683	STONE MOUNTAIN
ROARING RIVER	312 WHITE PLAINS ROAD	ROARING RIVER	NC	28669	BRUSHY MOUNTAIN
ROBBINS FIRST	P O BOX 400	ROBBINS	NC	27325	SANDHILLS
ROBBINSVILLE FIRST	P O BOX 665	ROBBINSVILLE	NC	28771	CHEOAH
ROBERDEL	1118 RICHMOND ROAD	ROCKINGHAM	NC	28379	PEE DEE
ROBERSONVILLE FIRST	PO BOX 445	ROBERSONVILLE	NC	27871	SOUTH ROANOKE
ROBERTA	3301 ROBERTA ROAD	CONCORD	NC	28027	CABARRUS
ROBERTS CHAPEL	P O BOX 128	PENDLETON	NC	27862	WEST CHOWAN
ROBINHOOD ROAD	5422 ROBINHOOD ROAD	WINSTON-SALEM	NC	27106	PILOT MOUNTAIN
ROCK CREEK	ROUTE 2 BOX 383-B	NORTH WILKESBORO	NC	28659	ELKIN
ROCK GROVE	3190 ALLENSVILLE RD	ROXBORO	NC	27573	BEULAH
ROCK HILL	ROUTE 1 BOX 178-C	ARARAT	NC	27007	SURRY
ROCK OF AGES	ROUTE 2 BOX 18-A	RED SPRINGS	NC	28377	BURNT SWAMP
ROCK SPRING	P O BOX 509	TOWNSVILLE	NC	27584	FLAT RIVER
ROCK SPRING	29 ROCK SPRING CH ROAD	PITTSBORO	NC	27312	SANDY CREEK
ROCK SPRING	7709 ELK CREEK DARBY RD	FERGUSON	NC	28624	STONY FORK
ROCK SPRING	ROUTE 8 BOX 5328	LOUISBURG	NC	27549	TAR RIVER
ROCK SPRING	913 POWELL BRIDGE ROAD	HARMONY	NC	28634	YADKIN
ROCK SPRINGS	ROUTE 5	RUTHERFORDTON	NC	28139	GREEN RIVER
ROCK SPRINGS	ROUTE 1 BOX 197	CLYDE	NC	28721	HAYWOOD
ROCK SPRINGS	320 WAGONER ROAD	MCGRADY	NC	28649	STONE MOUNTAIN
ROCKDALE	ROUTE 1 BOX 159	BAKERSVILLE	NC	28705	MITCHELL
ROCKDALE	ROUTE 2	WHITTIER	NC	28789	TUCKASEIGEE
ROCKFORD	1044 ROCKFORD RD	DOBSON	NC	27017	SURRY
ROCKINGHAM FIRST	P O BOX 804	ROCKINGHAM	NC	28379	PEE DEE
ROCKWELL	ROUTE 1 BOX 177	MOORESVILLE	NC	28115	METROLINA
ROCKWELL FIRST	P O BOX 756	ROCKWELL	NC	28138	ROWAN
ROCKY CREEK	ROUTE 2 BOX 265	MORAVIAN FALLS	NC	28654	BRUSHY MOUNTAIN
ROCKY CROSS	ROUTE 2 BOX 206-A	MIDDLESEX	NC	27557	TAR RIVER
ROCKY FACE	ROUTE 1	CANTON	NC	28716	HAYWOOD
ROCKY FACE	P O BOX 397	TAYLORSVILLE	NC	28681	ROCKY FACE
ROCKY HILL	823 MOUNTAIN VIEW RD	STATESVILLE	NC	28677	BRIER CREEK
ROCKY HILL	P O BOX 356	CEDAR MOUNTAIN	NC	28718	TRANSYLVANIA
ROCKY HOCK	ROUTE 1 BOX 317	EDENTON	NC	27932	CHOWAN
ROCKY KNOLL	501 KIRKLAND STREET	GREENSBORO	NC	27406	PIEDMONT
ROCKY MOUNT	ROUTE 2 BOX 124	POLKTON	NC	28135	ANSON
ROCKY MOUNT FIRST	200 SOUTH CHURCH STREET	ROCKY MOUNT	NC	27804	NORTH ROANOKE
ROCKY POINT	P O BOX 400	ROCKY POINT	NC	28457	WILMINGTON
ROCKY RIVER	ROUTE 2 BOX 283-B	POLKTON	NC	28135	ANSON
ROCKY RIVER	5500 WILORA LAKE ROAD	CHARLOTTE	NC	28212	CABARRUS
ROCKY RIVER	4436 SILER CTY SNOW CP RD	SILER CITY	NC	27344	SANDY CREEK
ROCKY SPRINGS	P O BOX 63	COLLETTSVILLE	NC	28611	CALDWELL
RODGERS PARK	P O BOX 1206	KANNAPOLIS	NC	28082	CABARRUS
ROLESVILLE	P O BOX 185	ROLESVILLE	NC	27571	RALEIGH
ROLLING ROADS	2800 VANSTORY STREET	GREENSBORO	NC	27407	PIEDMONT
RONDA FIRST	P O BOX 159	RONDA	NC	28670	ELKIN
ROPER	P O BOX 38	ROPER	NC	27970	CHOWAN
ROSE BAY	ROUTE 1 BOX 230	SWAN QUARTER	NC	27885	CHOWAN
ROSE CREEK	455 ROSE CREEK ROAD	FRANKLIN	NC	28734	MACON
ROSE HILL	P O BOX 459	ROSE HILL	NC	28458	EASTERN
ROSE OF SHARON	4109 GUESS ROAD	DURHAM	NC	27712	YATES
ROSEBORO FIRST	P O BOX 306	ROSEBORO	NC	28382	NEW SOUTH RIVER

ROSEDALE	2111 W 5TH STREET	WASHINGTON	NC	27889	SOUTH ROANOKE
ROSELAND	1172 ROSE HILL DRIVE	LINCOLNTON	NC	28092	SOUTH FORK
ROSEMARY	936 JACKSON STREET	ROANOKE RAPIDS	NC	27870	NORTH ROANOKE
ROSEWOOD FIRST	562 NC 581 SOUTH	GOLDSBORO	NC	27530	NEUSE
ROSS	1020 BULL HILL ROAD	WINDSOR	NC	27983	WEST CHOWAN
ROSS GROVE	1225 FALLSTON ROAD	SHELBY	NC	28150	KINGS MOUNTAIN
ROUND HILL	ROUTE 1 BOX 510	UNION MILLS	NC	28167	GREEN RIVER
ROUND HILL	1740 ROUND HILL ROAD	BRYSON CITY	NC	28713	TENNESSEE RIVER
ROUND KNOB	247 ROUND KNOB CHURCH RD	WEST JEFFERSON	NC	28694	ASHE
ROWAN	421 EAST ROWAN ROAD	CLINTON	NC	28328	EASTERN
ROWAN INTERNATIONAL	223 NORTH FULTON STREET	SALISBURY	NC	28144	ROWAN
ROWLAND FIRST	P O BOX 397	ROWLAND	NC	28383	ROBESON
ROXBORO	P O BOX 348	ROXBORO	NC	27573	BEULAH
ROYAL OAKS	904 TEXAS STREET	KANNAPOLIS	NC	28081	CABARRUS
ROZIER	ROUTE 8 BOX 224-A	LUMBERTON	NC	28358	ROBESON
RUFFIN STACEY	261 ESTES ROAD	RUFFIN	NC	27326	DAN VALLEY
RUFUS	4370 CHANTILLY DRIVE	GRANITE FALLS	NC	28630	CALDWELL
RURAL HALL FIRST	P O BOX 387	RURAL HALL	NC	27045	PILOT MOUNTAIN
RUSSELL GROVE	4708 HWY 220 BUS SOUTH	ASHEBORO	NC	27203	RANDOLPH
RUTHERFORD COLL FIRST	P O BOX 130	RUTHERFORD COLL	NC	28671	CATAWBA RIVER
RUTHERFORDTON FIRST	P O BOX 839	RUTHERFORDTON	NC	28139	GREEN RIVER
RUTHERFORDTON SECOND	207 GREEN STREET	RUTHERFORDTON	NC	28139	GREEN RIVER
RUTHERWOOD	ROUTE 5 BOX 322	BOONE	NC	28607	THREE FORKS
SABBATH HOME	ROUTE 1 BOX 136	LANSING	NC	28643	ASHE
SABBATH HOME	990 SABBATH HOME RD SW	SUPPLY	NC	28462	BRUNSWICK
SAINT JAMES	ROUTE 1 BOX 690-AA	LAKE WACCAMAW	NC	28450	BURNT SWAMP
SAINT JOHNS	1615-A OBERLIN ROAD	RALEIGH	NC	27608	RALEIGH
SAINT JOHNS	ROUTE 1 BOX 128-E	CONNELLY SPRINGS	NC	28612	SOUTH MOUNTAIN
SAINT JOHNS	300 HAWTHORNE LANE	CHARLOTTE	NC	28204	UNITED
SAINT JOHNS	ROUTE 2 BOX 104	AHOSKIE	NC	27910	WEST CHOWAN
SAINT MARK'S	1852 OLD WILKESBORO RD	STATESVILLE	NC	28677	SOUTH YADKIN
SAINT MATTHEWS	149 NORTH WHEELER STREET	WINSTON-SALEM	NC	27101	PILOT MOUNTAIN
SAINT PAUL	337 HULL ROAD	CASAR	NC	28020	SOUTH MOUNTAIN
SAINT PAUL	C/O 1401 N ALLEN STREET	CHARLOTTE	NC	28205	UNITED
SAINT PAUL	4646 GORDON ROAD	WILMINGTON	NC	28405	WILMINGTON
SAINT PAULS FIRST	300 SOUTH SECOND STREET	ST PAULS	NC	28384	ROBESON
SAINT PAULS SECOND	302 SOUTH SECOND ST	ST PAULS	NC	28384	ROBESON
SALEM	C/O ROUTE 2 BOX 165-M	MAXTON	NC	28364	BURNT SWAMP
SALEM	1401 SALEM CHURCH ROAD	ELIZABETH CITY	NC	27909	CHOWAN
SALEM	1420 SOUTH MARIETTA ST	GASTONIA	NC	28054	GASTON
SALEM	P O BOX 394	SNEADS FERRY	NC	28460	NEW RIVER
SALEM	ROUTE 2 BOX 257	WHITAKERS	NC	27891	NORTH ROANOKE
SALEM	1200 SALEM CHURCH ROAD	APEX	NC	27502	RALEIGH
SALEM	P O BOX 676	LINCOLNTON	NC	28093	SOUTH FORK
SALEM	ROUTE 4 BOX 507	DOBSON	NC	27017	SURRY
SALEM FORK	ROUTE 1	ELKIN	NC	28621	SURRY
SALEMBURG	P O BOX 537	SALEMBURG	NC	28385	NEW SOUTH RIVER
SALISBURY FIRST	223 NORTH FULTON STREET	SALISBURY	NC	28144	ROWAN
SALUDA FIRST	P O BOX 95	SALUDA	NC	28773	CAROLINA
SAMARIA	3621 POOLE ROAD	RALEIGH	NC	27610	RALEIGH
SAMARIA	ROUTE 2 BOX 123	MIDDLESEX	NC	27557	TAR RIVER
SAMPSON CO HISPANIC	C/O ROUTE 1 BOX 380	DUNN	NC	28334	NEW SOUTH RIVER
SAND HILL	232 SAND HILL ROAD	ASHEVILLE	NC	28806	BUNCOMBE
SAND HILL	P O BOX 2602	LUMBERTON	NC	28359	ROBESON
SANDHILLS	3697 FULFORD MCMILLAN RD	RAEFORD	NC	28376	BURNT SWAMP
SANDY ACRES	ROUTE 1 BOX 241	PAGELAND	SC	29728	UNION
SANDY BOTTOM	ROUTE 4 BOX 494-A	KINSTON	NC	28501	NEUSE
SANDY BRANCH	715 SANDY BRANCH CH ROAD	BEAR CREEK	NC	27207	SANDY CREEK
SANDY CREEK	4765 SANDY CREEK CH RD	LIBERTY	NC	27298	RANDOLPH
SANDY CREEK	ROUTE 2 BOX 359	LOUISBURG	NC	27549	TAR RIVER
SANDY CROSS	ROUTE 1	HOBBSVILLE	NC	27946	CHOWAN
SANDY FLAT	P O BOX 1113	BLOWING ROCK	NC	28605	STONY FORK
SANDY GROVE	ROUTE 3 BOX 740	BLADENBORO	NC	28320	BLADEN
SANDY LEVEL	1314 SANDY LEVEL CH RD	BOSTIC	NC	28018	SANDY RUN
SANDY MUSH	676 US HWY 221A	FOREST CITY	NC	28043	SANDY RUN
SANDY PLAINS	ROUTE 3	TABOR CITY	NC	28463	DOCK
SANDY PLAINS	5323 UNION ROAD	GASTONIA	NC	28056	GASTON
SANDY PLAINS	2112 NEW HOUSE ROAD	SHELBY	NC	28150	KINGS MOUNTAIN
SANDY RIDGE	3702 16TH STREET NE	HICKORY	NC	28601	THERON RANKIN
SANDY RIDGE	1106 SANDY RIDGE RD WEST	MONROE	NC	28112	UNION
SANDY RUN	P O BOX 297	MOORESBORO	NC	28114	SANDY RUN
SANDY RUN	P O BOX 95T	ROXOBEL	NC	27872	WEST CHOWAN
SANDY SPRINGS	ROUTE 1 BOX 952	RUTHERFORDTON	NC	28139	POLK
SANDY SPRINGS	2930 SANDY SPRINGS RD	YADKINVILLE	NC	27055	YADKIN
SANFORD FIRST	202 SUMMITT AVENUE	SANFORD	NC	27330	SANDY CREEK
SANTEETLAH	STAR ROUTE/HIGHWAY 129	ROBBINSVILLE	NC	28771	CHEOAH
SARDIS	5444 BROGDEN RD	SMITHFIELD	NC	27577	JOHNSTON
SARDIS	P O BOX 471210	CHARLOTTE	NC	28247	METROLINA
SARDIS	3602 UNIONVL-IND TRL RD W	INDIAN TRAIL	NC	28079	UNION
SARON	P O BOX 40	ELLERBE	NC	28338	PEE DEE
SAWYER'S CREEK	241 SAWYERS CREEK ROAD	CAMDEN	NC	27921	CHOWAN
SCOTLAND NECK FIRST	1015 CHURCH STREET	SCOTLAND NECK	NC	27874	NORTH ROANOKE
SCOTTS CREEK	1 SCOTTS CREEK PLACE	SYLVA	NC	28779	TUCKASEIGEE
SCOTTS HILL	185 SCOTTS HILL LOOP ROAD	WILMINGTON	NC	28405	WILMINGTON
SEA GATE	6115 OLEANDER DRIVE	WILMINGTON	NC	28403	WILMINGTON
SEA LEVEL	P O BOX 40	SEA LEVEL	NC	28577	ATLANTIC
SEABOARD	P O BOX 357	SEABOARD	NC	27876	WEST CHOWAN
SEAGROVE FIRST	P O BOX 177	SEAGROVE	NC	27341	RANDOLPH
SECREST GROVE	4505 WEDDINGTON ROAD	MONROE	NC	28110	UNION
SEDGEFIELD	6007 HIGH POINT ROAD	GREENSBORO	NC	27407	PIEDMONT
SELMA	P O BOX 446	SELMA	NC	27576	JOHNSTON
SEMORA	73 GRIERS CHURCH ROAD	LEASBURG	NC	27291	BEULAH
SERENITY	ROUTE 4 BOX 303-D	CLINTON	NC	28328	EASTERN

SERVANT'S HEART	P O BOX 4032	ROCKY MOUNT	NC	27803	SOUTH ROANOKE
SETZER CREEK	ROUTE 10 BOX 752	LENOIR	NC	28645	CALDWELL
SEVEN CREEKS	ROUTE 1	NAKINA	NC	28455	DOCK
SEVEN SPRINGS	P O BOX 55	SEVEN SPRINGS	NC	28578	NEUSE
SEVERN	P O BOX 502	SEVERN	NC	27877	WEST CHOWAN
SHADY BROOK	2940 BELMEADE DRIVE	CHARLOTTE	NC	28214	METROLINA
SHADY GROVE	ROUTE 3, BOX 621	BLADENBORO	NC	28320	BLADEN
SHADY GROVE	2781 SOUTH WINDY GAP RD	NORTH WILKESBORO	NC	28659	BRIER CREEK
SHADY GROVE	695 OLD 268 WEST	WILKESBORO	NC	28697	BRUSHY MOUNTAIN
SHADY GROVE	P O BOX 533	MAXTON	NC	28364	BURNT SWAMP
SHADY GROVE	ROUTE 4	REIDSVILLE	NC	27320	DAN VALLEY
SHADY GROVE	3240 TRYON COURTHOUSE RD	CHERRYVILLE	NC	28021	GASTON
SHADY GROVE	6377 OLD STALEY ROAD	STALEY	NC	27355	RANDOLPH
SHADY GROVE	3327 AMITY HILL RD	STATESVILLE	NC	28677	SOUTH YADKIN
SHADY GROVE	P O BOX 10	BOONVILLE	NC	27011	YADKIN
SHADY GROVE C	ROUTE 6 BOX 85	MURPHY	NC	28906	TRUETT
SHADY GROVE H	ROUTE 2	HAYESVILLE	NC	28904	TRUETT
SHADYBROOK	1009 OAKWOOD AVENUE	KANNAPOLIS	NC	28081	CABARRUS
SHALLOTTE FIRST	ROUTE 3 BOX 911	SHALLOTTE	NC	28459	BRUNSWICK
SHAMROCK DRIVE	4301 SHAMROCK DRIVE	CHARLOTTE	NC	28215	METROLINA
SHANNON	P O BOX 9	SHANNON	NC	28386	ROBESON
SHARON	2628 SHADY LANE AVENUE	CONCORD	NC	28027	CABARRUS
SHARON	3540 IRON WORKS ROAD	REIDSVILLE	NC	27320	DAN VALLEY
SHARON	P O BOX 126	CHINQUAPIN	NC	28521	EASTERN
SHARON	6746 GOSHEN ROAD	OXFORD	NC	27565	FLAT RIVER
SHARON	P O BOX 481	SMITHFIELD	NC	27577	JOHNSTON
SHARON	6411 SHARON ROAD	CHARLOTTE	NC	28210	METROLINA
SHARON	ROUTE 5 BOX 321-R	FAYETTEVILLE	NC	28301	NEW SOUTH RIVER
SHARON	123 TOWBRIDGE ROAD	IRON STATION	NC	28080	SOUTH FORK
SHARON FOREST	7711 WALLACE LANE	CHARLOTTE	NC	28212	METROLINA
SHARON WALKER	ROUTE 1	BOOMER	NC	28606	BRUSHY MOUNTAIN
SHARPE ROAD	1908 SHARPE ROAD	GREENSBORO	NC	27406	PIEDMONT
SHARPSBURG	P O BOX 144	SHARPSBURG	NC	27878	NORTH ROANOKE
SHAW HEIGHTS	P O BOX 35833	FAYETTEVILLE	NC	28303	NEW SOUTH RIVER
SHAWS CREEK	1915 BREVARD ROAD	HENDERSONVILLE	NC	28739	CAROLINA
SHELBY FIRST	P O BOX 1360	SHELBY	NC	28151	KINGS MOUNTAIN
SHELBY SECOND	1114 SOUTH LAFAYETTE ST	SHELBY	NC	28152	KINGS MOUNTAIN
SHELL POINT	3059 SHELL POINT ROAD SW	SHALLOTTE	NC	28459	BRUNSWICK
SHEPHERD	2210 CHARLOTTE HIGHWAY	MOORESVILLE	NC	28115	SOUTH YADKIN
SHERRILS FORD ROAD	7125 LONG BRANCH ROAD	SALISBURY	NC	28144	ROWAN
SHILOH	68 OLD MONTGOMERY ROAD	MILTON	NC	27305	BEULAH
SHILOH	5532 ST PAUL CHURCH RD	HAMPTONVILLE	NC	27020	BRIER CREEK
SHILOH	P O BOX 31	SHILOH	NC	27974	CHOWAN
SHILOH	4601 S NC 50	CHINQUAPIN	NC	28521	EASTERN
SHILOH	10728 CLEVELAND ROAD	GARNER	NC	27529	JOHNSTON
SHILOH	818 NANCE AVE	HIGH POINT	NC	27263	MISCELLANEOUS
SHILOH	ROUTE 7 BOX 49	RUTHERFORDTON	NC	28139	SANDY RUN
SHILOH	ROUTE 4	HAYESVILLE	NC	28904	TRUETT
SHILOH	2301 ROCKY RIVER ROAD N	MONROE	NC	28110	UNION
SHILOH	19685 US HIGHWAY 421	WATHA	NC	28471	WILMINGTON
SHOAL CREEK	C/O 796 SHOAL CREEK RD	BALSAM GROVE	NC	28708	TRANSYLVANIA
SHOAL CREEK	ROUTE 4 BOX 322	MURPHY	NC	28906	TRUETT
SHOAL CREEK	P O BOX 262	WHITTIER	NC	28789	TUCKASEIGEE
SHOAL CREEK	P O BOX 665	BURNSVILLE	NC	28714	YANCEY
SHOALS	RT 2 SHOALS RD	PINNACLE	NC	27043	SURRY
SHOALY BRANCH	ROUTE 2, BOX 675	ELKIN	NC	28621	ELKIN
SHORTOFF	P O BOX 1217	HIGHLANDS	NC	28741	MACON
SHOTWELL	8400 POOLE ROAD	KNIGHTDALE	NC	27545	RALEIGH
SHOUPS GROVE	P O BOX 240	ICARD	NC	28666	SOUTH MOUNTAIN
SHULLS MILLS	C/O ROUTE 3 BOX 206	BOONE	NC	28607	THREE FORKS
SILER CITY FIRST	314 NORTH SECOND AVENUE	SILER CITY	NC	27344	SANDY CREEK
SILOAM	ROUTE 1 BOX 19	HARRELLS	NC	28444	EASTERN
SILOAM	ROUTE 1	SILOAM	NC	27047	SURRY
SILOAM	1312 CEDAR LANDING ROAD	WINDSOR	NC	27983	WEST CHOWAN
SILVER CHAPEL	ROUTE 3 BOX 89	BAKERSVILLE	NC	28705	MITCHELL
SILVER CREEK	4504 SILVER CR CHURCH RD	MORGANTON	NC	28655	CATAWBA RIVER
SILVER CRFEK	292 SILVER CREEK ROAD	MILL SPRING	NC	28756	POLK
SILVER LAKE	4715 CAROLINA BEACH ROAD	WILMINGTON	NC	28412	WILMINGTON
SILVER ROAD	15741 SILVER ROAD	OAKBORO	NC	28129	STANLY
SILVER SPRINGS	16072 NC 138 HWY	NORWOOD	NC	28128	STANLY
SILVER VALLEY	ROUTE 2 BOX 492	LEXINGTON	NC	27292	MISCELLANEOUS
SILVERMINE	SILVERMINE ROAD/BOX 57	BRYSON CITY	NC	28713	TENNESSEE RIVER
SIMMONS GROVE	ROUTE 1 BOX 264-A	PILOT MOUNTAIN	NC	27041	SURRY
SIMONDS CHAPEL	ROUTE 6 BOX 208 A	MURPHY	NC	28906	TRUETT
SIMS	P O BOX 11	SIMS	NC	27880	TAR RIVER
SINGLETARY	ROUTE 5 BOX 421-B	LUMBERTON	NC	28358	ROBESON
SIX FORKS	PO BOX 97663	RALEIGH	NC	27624	MISCELLANEOUS
SIXTEENTH STREET	900 SIXTEENTH STREET	GREENSBORO	NC	27405	PIEDMONT
SKYLAND	P O BOX 278	SKYLAND	NC	28776	BUNCOMBE
SKYLAND	1212 EAST 1ST STREET	KANNAPOLIS	NC	28081	CABARRUS
SKYWAY	ROUTE 2 BOX 67	MAXTON	NC	28364	PEE DEE
SLADESVILLE	ROUTE 1 BOX 89	SCRANTON	NC	27875	CHOWAN
SLATE MOUNTAIN	2902 EAST PINE STREET	MOUNT AIRY	NC	27030	SURRY
SLAVIC	C/O P O BOX 176	NEWELL	NC	28126	METROLINA
SMITH GROVE	3462 SOWERS ROAD	LINWOOD	NC	27299	LIBERTY
SMITH GROVE	P O BOX 1195	FOREST CITY	NC	28043	SANDY RUN
SMITHFIELD FIRST	P O BOX 209	SMITHFIELD	NC	27577	JOHNSTON
SMYRNA	ROUTE 6 BOX 270	TAYLORSVILLE	NC	28681	ALEXANDER
SMYRNA	P O BOX 33	SMYRNA	NC	28579	ATLANTIC
SMYRNA	ROUTE 5 BOX 269	LUMBERTON	NC	28358	BURNT SWAMP
SMYRNA	3500 BROWN MTN BEACH RD	MORGANTON	NC	28655	CATAWBA RIVER
SMYRNA	ROUTE 1 BOX 350	WHITEVILLE	NC	28472	COLUMBUS
SMYRNA	RT 6 BOX 202 WIREGRASS	LUMBERTON	NC	28358	ROBESON

SNOW HILL	ROUTE 3 BOX 78	BAKERSVILLE	NC	28705	MITCHELL
SNOW HILL	ROUTE 2 BOX 438	MURPHY	NC	28906	TRUETT
SNOW HILL FIRST	P O BOX 484	SNOW HILL	NC	28580	NEUSE
SNYDER MEMORIAL	P O BOX 58149	FAYETTEVILLE	NC	28305	NEW SOUTH RIVER
SOCIAL PLAINS	ROUTE 5 BOX 653	ZEBULON	NC	27597	TAR RIVER
SOCIETY	879 GARDEN VALLEY RD	STATESVILLE	NC	28677	SOUTH YADKIN
SOLDIER BAY	P O BOX 10	ASH	NC	28420	BRUNSWICK
SOLID ROCK	3065 BEREA CHURCH ROAD	CONNELLY SPRINGS	NC	28612	CATAWBA RIVER
SOLID ROCK	P O BOX 657	MOUNT HOLLY	NC	28120	GASTON
SOLID ROCK	1924 OLD PAGLND-MNROE RD	MONROE	NC	28112	UNION
SOLS CREEK	517 SOLS CREEK ROAD	TUCKASEGEE	NC	28783	TUCKASEIGEE
SOMERSET	1835 OLD DURHAM ROAD	ROXBORO	NC	27573	BEULAH
SOPHIA	P O BOX 27	SOPHIA	NC	27350	RANDOLPH
SORRELLS GROVE	210 SORRELLS GROVE CH RD	MORRISVILLE	NC	27560	RALEIGH
SOUNDSIDE MISSIONARY	ROUTE 2, BOX 224	COLUMBIA	NC	27925	CHOWAN
SOUTH ALBEMARLE	1005 SOUTH 2ND STREET	ALBEMARLE	NC	28001	STANLY
SOUTH ASHEVILLE	P O BOX 15061	ASHEVILLE	NC	28813	BUNCOMBE
SOUTH BROADWAY	P O BOX 6114	BALTIMORE	MD	21231	BURNT SWAMP
SOUTH BUNCOMBE	370 MILLS GAP ROAD	ASHEVILLE	NC	28803	BUNCOMBE
SOUTH CHINA GROVE	P O BOX 163	CHINA GROVE	NC	28023	ROWAN
SOUTH CITY	419-A EAST MONTCASTLE DR	GREENSBORO	NC	27406	PIEDMONT
SOUTH CREEK	ROUTE 2 BOX 125-A	AURORA	NC	27806	ATLANTIC
SOUTH ELM	4212 SOUTH ELM-EUGENE ST	GREENSBORO	NC	27406	PIEDMONT
SOUTH END	720 HIGHWAY 64 WEST	MURPHY	NC	28906	TRUETT
SOUTH ERWIN	P O BOX 282	ERWIN	NC	28339	LITTLE RIVER
SOUTH ESTATOE	5190 HIGHWAY 80 SOUTH	BURNSVILLE	NC	28714	YANCEY
SOUTH FORK	3830 WAYNE AVENUE	WINSTON-SALEM	NC	27104	PILOT MOUNTAIN
SOUTH FORK	ROUTE 4 BOX 2250	HICKORY	NC	28602	SOUTH MOUNTAIN
SOUTH FORK	P O BOX 27	TODD	NC	28684	THREE FORKS
SOUTH HOKE	ROUTE 1 BOX 626	RED SPRINGS	NC	28377	BURNT SWAMP
SOUTH LAURINBURG	P O BOX 569	LAURINBURG	NC	28352	PEE DEE
SOUTH MACON	P O BOX 441	FRANKLIN	NC	28734	MACON
SOUTH MARIETTA STREET	911 S MARIETTA STREET	GASTONIA	NC	28054	GASTON
SOUTH MOUNTAIN	3676 US HIGHWAY 64	MORGANTON	NC	28655	CATAWBA RIVER
SOUTH OAK RIDGE	1332 LONE HICKORY RD	YADKINVILLE	NC	27055	YADKIN
SOUTH POINT	124 HORSLEY AVENUE	BELMONT	NC	28012	GASTON
SOUTH RIVER	2659 CHIPLEY FORD RD	STATESVILLE	NC	28677	SOUTH YADKIN
SOUTH ROSEMARY	1837 ROANOKE AVENUE	ROANOKE RAPIDS	NC	27870	NORTH ROANOKE
SOUTH STANLY	P O BOX 947	NORWOOD	NC	28128	STANLY
SOUTH WHITEVILLE	1205 PINKNEY STREET	WHITEVILLE	NC	28472	COLUMBUS
SOUTHEAST	5011 LIBERTY ROAD	GREENSBORO	NC	27406	PIEDMONT
SOUTHERN	120 CHURCH STREET	RUTHERFORDTON	NC	28139	GREEN RIVER
SOUTHERN PINES FIRST	200 EAST NEW YORK AVENUE	SOUTHERN PINES	NC	28387	SANDHILLS
SOUTHGATE	104 CLONIGER DRIVE	THOMASVILLE	NC	27360	LIBERTY
SOUTHLAND	P O BOX 430	PINEVILLE	NC	28134	METROLINA
SOUTHPORT	P O BOX 10009	SOUTHPORT	NC	28461	BRUNSWICK
SOUTHSIDE	16 BURNSVILLE STREET	WADESBORO	NC	28170	ANSON
SOUTHSIDE	561 UNION CEMETERY ROAD	CONCORD	NC	28026	CABARRUS
SOUTHSIDE	P O BOX 2306	MORGANTON	NC	28655	CATAWBA RIVER
SOUTHSIDE	P O BOX 14025	HIGH POINT	NC	27263	CENTRAL
SOUTHSIDE	P O BOX 2212	GASTONIA	NC	28053	GASTON
SOUTHSIDE	719 ROSEDALE DRIVE	THOMASVILLE	NC	27360	LIBERTY
SOUTHSIDE	301 ELMHURST ROAD	CHARLOTTE	NC	28209	METROLINA
SOUTHSIDE	2616 SOUTH CHURCH STREET	ROCKY MOUNT	NC	27803	NORTH ROANOKE
SOUTHSIDE	1001 GREENHAVEN DRIVE	GREENSBORO	NC	27406	PIEDMONT
SOUTHSIDE	401 E SPRAGUE STREET	WINSTON-SALEM	NC	27127	PILOT MOUNTAIN
SOUTHSIDE	500 MORLAN PARK ROAD	SALISBURY	NC	28146	ROWAN
SOUTHSIDE	1725 SOUTHSIDE ROAD	LINCOLNTON	NC	28092	SOUTH FORK
SOUTHSIDE	525 SOUTH BROAD STREET	MOORESVILLE	NC	28115	SOUTH YADKIN
SOUTHSIDE	3320 SOUTH COLLEGE ROAD	WILMINGTON	NC	28412	WILMINGTON
SOUTHVIEW	100 ANN MARIE DRIVE	CHARLOTTE	NC	28217	METROLINA
SOUTHVIEW	P O BOX 489	HOPE MILLS	NC	28348	NEW SOUTH RIVER
SOUTHWEST RALEIGH	1428 CAROLINA PINES AVE	RALEIGH	NC	27603	RALEIGH
SPANISH	1200 SALEM CHURCH ROAD	APEX	NC	27502	RALEIGH
SPANISH	4301 LOUISBURG ROAD	RALEIGH	NC	27604	RALEIGH
SPANISH	115 SUNRISE DRIVE	ASHEBORO	NC	27203	RANDOLPH
SPANISH	P O BOX 696	PITTSBORO	NC	27312	SANDY CREEK
SPANISH	C/O 311 WEST NASH STREET	WILSON	NC	27893	SOUTH ROANOKE
SPANISH	P O BOX 277	YADKINVILLE	NC	27055	YADKIN
SPANISH OF UNION GROVE	5424 UNION GROVE ROAD	KERNERSVILLE	NC	27284	PILOT MOUNTAIN
SPARTA FIRST	P O BOX 668	SPARTA	NC	28675	ALLEGHANY
SPEED	P O BOX 187	SPEED	NC	27881	SOUTH ROANOKE
SPEEDWELL	726 PRESSLEY CREEK RD	CULLOWHEE	NC	28723	TUCKASEIGEE
SPENCER	207 OAK STREET	SPINDALE	NC	28160	GREEN RIVER
SPENCER FIRST	215 FIFTH STREET	SPENCER	NC	28159	ROWAN
SPERRING MEMORIAL	P O BOX 11037	FAYETTEVILLE	NC	28303	NEW SOUTH RIVER
SPILMAN MEMORIAL	601 MADISON AVENUE	KINSTON	NC	28501	NEUSE
SPINDALE FIRST	105 EAST WILSON STREET	SPINDALE	NC	28160	GREEN RIVER
SPRAGUE STREET	1129 PINEY GROVE ROAD	KERNERSVILLE	NC	27284	PILOT MOUNTAIN
SPRAY	745 CHURCH STREET	EDEN	NC	27288	DAN VALLEY
SPRING BRANCH	2391 SPRING BRANCH ROAD	DUNN	NC	28334	NEW SOUTH RIVER
SPRING CREEK	ROUTE 2	BAKERSVILLE	NC	28705	MITCHELL
SPRING GARDEN	395 WASHINGTON POST ROAD	NEW BERN	NC	28562	ATLANTIC
SPRING HILL	ROUTE 5 BOX 443	CANTON	NC	28716	HAYWOOD
SPRING HILL	P O BOX 195	WAGRAM	NC	28396	PEE DEE
SPRING HOPE FIRST	P O BOX 177	SPRING HOPE	NC	27882	TAR RIVER
SPRING LAKE FIRST	201 SOUTH MAIN STREET	SPRING LAKE	NC	28390	NEW SOUTH RIVER
SPRING LAKE SPANISH	201 SOUTH MAIN STREET	SPRING LAKE	NC	28390	NEW SOUTH RIVER
SPRING MOUNTAIN	11 SPRING MOUNTAIN ROAD	FAIRVIEW	NC	28730	BUNCOMBE
SPRINGFIELD	BOX 359	DALLAS	NC	28034	GASTON
SPRINGFIELD	4949 CABIN CREEK ROAD	HAYS	NC	28635	STONE MOUNTAIN
SPRINGS ROAD	3580 SPRINGS ROAD NE	HICKORY	NC	28601	THERON RANKIN
SPRUCE PINE FIRST	101 TAPPAN STREET	SPRUCE PINE	NC	28777	MITCHELL

STALEY	P O BOX 126	STALEY	NC	27355	SANDY CREEK
STALEY MEMORIAL	1446 N GRAHAM-HOPEDALE RD	BURLINGTON	NC	27217	MOUNT ZION
STALLINGS MEMORIAL	817 SOUTH MAIN STREET	SALISBURY	NC	28144	ROWAN
STAMEYTOWN	44 GEORGE WHITE LANE	NEWLAND	NC	28657	AVERY
STANFIELD FIRST	P O BOX 279	STANFIELD	NC	28163	STANLY
STANHOPE	ROUTE 1 BOX 151	SPRING HOPE	NC	27882	TAR RIVER
STANLEY FIRST	409 OLD HIGHWAY # 27	STANLEY	NC	28164	GASTON
STANLEYVILLE FIRST	851 ZIGLAR ROAD	WINSTON-SALEM	NC	27105	PILOT MOUNTAIN
STANLY ASSOCIATION	27212 HEDGE ROAD	ALBEMARLE	NC	28001	STANLY
STANTONSBURG FIRST	P O BOX 57	STANTONSBURG	NC	27883	SOUTH ROANOKE
STAR FIRST	P O BOX 358	STAR	NC	27356	MONTGOMERY
STARNES COVE	149 STARNES COVE ROAD	ASHEVILLE	NC	28806	BUNCOMBE
STARTOWN FIRST	4081 STARTOWN ROAD	NEWTON	NC	28658	THERON RANKIN
STATE STREET MISSIONARY	P O BOX 6454	ASHEVILLE	NC	28806	BUNCOMBE
STATESVILLE FIRST	P O BOX 146	STATESVILLE	NC	28687	SOUTH YADKIN
STATESVILLE ROAD	4901 STATESVILLE ROAD	CHARLOTTE	NC	28269	METROLINA
STECOAH	ROUTE 2 BOX 120 C	ROBBINSVILLE	NC	28771	CHEOAH
STEDMAN	P O BOX 190	STEDMAN	NC	28391	NEW SOUTH RIVER
STEELE CREEK	9526 SHOPTON ROAD WEST	CHARLOTTE	NC	28278	METROLINA
STEVENS CHAPEL	2850 STEVEN CHAPEL RD	SMITHFIELD	NC	27577	JOHNSTON
STEVENS MEMORIAL	P O BOX 13025	GREENSBORO	NC	27415	PIEDMONT
STEWARTSVILLE	10401 MCCOLL ROAD	LAURINBURG	NC	28352	PEE DEE
STOKES	P O BOX 264	STOKES	NC	27884	SOUTH ROANOKE
STONE MOUNTAIN	ROUTE 2 BOX 235-6	OLD FORT	NC	28762	BLUE RIDGE
STONERS GROVE	P O BOX 183	SOUTHMONT	NC	27351	LIBERTY
STONEVILLE FIRST	P O BOX 274	STONEVILLE	NC	27048	DAN VALLEY
STONEY FORK	ROUTE 2 BOX 53	MOUNT GILEAD	NC	27306	MONTGOMERY
STONEY POINT	ROUTE 12 BOX 673	FAYETTEVILLE	NC	28306	NEW SOUTH RIVER
STONEY RIDGE	ROUTE 1 BOX 207	WESTFIELD	NC	27053	PILOT MOUNTAIN
STONY FORK	ROUTE 1 BOX 614	DEEP GAP	NC	28618	THREE FORKS
STONY HILL	303 BLACK ACRES ROAD	PURLEAR	NC	28665	BRUSHY MOUNTAIN
STONY HILL	7521 STONY HILL ROAD	WAKE FOREST	NC	27587	RALEIGH
STONY POINT	P O BOX 198	STONY POINT	NC	28678	ALEXANDER
STOUGH MEMORIAL	705 LAKEVIEW DRIVE	PINEVILLE	NC	28134	METROLINA
STOVALL	P O BOX 188	STOVALL	NC	27582	FLAT RIVER
STOWE MEMORIAL	P O BOX 591	BELMONT	NC	28012	GASTON
STOWES CHAPEL	14901 MALLARD CREEK ROAD	CHARLOTTE	NC	28262	CABARRUS
STURGILLS	155 FEES BRANCH ROAD	LANSING	NC	28643	ASHE
SUGAR FORK	9 SUGAR FORK CHURCH ROAD	FRANKLIN	NC	28734	MACON
SUGAR HILL	1227 MUDCUT ROAD	MARION	NC	28752	BLUE RIDGE
SUGAR MOUNTAIN	P O BOX 235	CROSSNORE	NC	28616	AVERY
SUGGS GROVE	ROUTE 5 BOX 259-C	FAYETTEVILLE	NC	28301	BLADEN
SULPHUR SPRINGS	ROUTE 2 BOX 112	WARRENTON	NC	27589	CULLOM
SULPHUR SPRINGS	ROUTE 2 BOX 288-A	HIDDENITE	NC	28636	ROCKY FACE
SULPHUR SPRINGS	ROUTE 3 BOX 1648	FOREST CITY	NC	28043	SANDY RUN
SULPHUR SPRINGS	ROUTE 1 BOX 354	PILOT MOUNTAIN	NC	27041	SURRY
SULPHUR SPRINGS PARK	P O BOX 67	ASHEVILLE	NC	28802	BUNCOMBE
SUMMERFIELD FIRST	P O BOX 400	SUMMERFIELD	NC	27358	PIEDMONT
SUMMERVILLE	3174 SUMMERVILLE CH RD	DENTON	NC	27239	LIBERTY
SUMNER	4453 OLD RANDLEMAN ROAD	GREENSBORO	NC	27406	PIEDMONT
SUNNY GROVE	67 TATERTOWN ROAD	NEBO	NC	28761	BLUE RIDGE
SUNNY POINT	ROUTE 4 BOX 235	CANTON	NC	28716	HAYWOOD
SUNNYSIDE	1631 TRYON COURTHOUSE RD	BESSEMER CITY	NC	28016	GASTON
SUNRISE	419 DEAVERVIEW ROAD	ASHEVILLE	NC	28806	BUNCOMBE
SUNRISE	2643 MISSION ROAD	HUDSON	NC	28638	CALDWELL
SUNRISE	P O BOX 3781	CHAPEL HILL	NC	27515	YATES
SUNSET AVENUE	3732 SUNSET AVENUE	ROCKY MOUNT	NC	27804	NORTH ROANOKE
SUNSET FOREST	903 HICKORY GROVE ROAD	GASTONIA	NC	28056	GASTON
SUNSET HARBOR FIRST	3943 KING STREET SE	BOLIVIA	NC	28422	BRUNSWICK
SUNSET LANE	P O BOX 1237	BESSEMER CITY	NC	28016	GASTON
SUNSET PARK	309 CLARA AVENUE	MONROE	NC	28112	UNION
SUNSET PARK	231 CENTRAL BOULEVARD	WILMINGTON	NC	28401	WILMINGTON
SUNSET ROAD	2317 SUNSET ROAD	CHARLOTTE	NC	28216	METROLINA
SUPPLY	P O BOX 15	SUPPLY	NC	28462	BRUNSWICK
SURF CITY	P O BOX 2607	SURF CITY	NC	28445	WILMINGTON
SUTTON PARK	400 MCINTYRE STREET	MONROE	NC	28110	UNION
SWAIMS	4505 US HWY 21	HAMPTONVILLE	NC	27020	YADKIN
SWAN QUARTER	P O BOX 39	SWAN QUARTER	NC	27885	CHOWAN
SWANN STATION	4165 HIGHWAY 87 SOUTH	SANFORD	NC	27330	LITTLE RIVER
SWANNANOA FIRST	P O BOX 38	SWANNANOA	NC	28778	BUNCOMBE
SWANSBORO FIRST	P O BOX 397	SWANSBORO	NC	28584	NEW RIVER
SWANSON	ROUTE 4	MURPHY	NC	28906	TRUETT
SWEET FELLOWSHIP	ROUTE 5 BOX 250	CANTON	NC	28716	HAYWOOD
SWEET HOME	ROUTE 1 BOX 133	CLARENDON	NC	28432	COLUMBUS
SWEETWATER	ROUTE 2 BOX 51-A	ROBBINSVILLE	NC	28771	CHEOAH
SWEETWATER	609 21ST STREET SE	HICKORY	NC	28602	THERON RANKIN
SWEETWATER	C/O ROUTE 4 BOX 203	HAYESVILLE	NC	28904	TRUETT
SWEPSONVILLE	P O BOX 4	SWEPSONVILLE	NC	27359	MOUNT ZION
SWIFT CREEK	9300 PENNY ROAD	RALEIGH	NC	27606	RALEIGH
SYCAMORE	ROUTE 2 BOX 106	STOKESDALE	NC	27357	MISCELLANEOUS
SYLVA FIRST	P O BOX 1024	SYLVA	NC	28779	TUCKASEIGEE
TABBS CREEK	710 WILLIAMSBORO STREET	OXFORD	NC	27565	FLAT RIVER
TABERNACLE	P O BOX 1510	NEW BERN	NC	28563	ATLANTIC
TABERNACLE	P O BOX 65	PEMBROKE	NC	28372	BURNT SWAMP
TABERNACLE	1069 EASTERN BOULEVARD	HENDERSON	NC	27536	CULLOM
TABERNACLE	412 BELL STREET	TROY	NC	27371	MONTGOMERY
TABERNACLE	ROUTE 4 BOX 378-C	RAEFORD	NC	28376	NEW SOUTH RIVER
TABERNACLE	118 SOUTH PERSON STREET	RALEIGH	NC	27601	RALEIGH
TABERNACLE	ROUTE 1 BOX 803	BOONE	NC	28607	THREE FORKS
TABOR CITY	104 LIVE OAK STREET	TABOR CITY	NC	28463	COLUMBUS
TALLY HO FIRST	1690 SANDERS ROAD	STEM	NC	27581	FLAT RIVER
TAR HEEL	P O BOX 98	TAR HEEL	NC	28392	BLADEN
TAR LANDING	3884 RICHLANDS HIGHWAY	JACKSONVILLE	NC	28540	NEW RIVER

TARBORO FIRST	P O BOX 1556	TARBORO	NC	27886	SOUTH ROANOKE
TAYLOR MEMORIAL	2616 DAVIS PARK ROAD	GASTONIA	NC	28052	GASTON
TAYLOR MEMORIAL	2896 HOFFMAN ROAD	JACKSON SPRINGS	NC	27281	SANDHILLS
TAYLOR SPRINGS	443 TAYLOR SPRINGS RD	UNION GROVE	NC	28689	ROCKY FACE
TAYLORSVILLE FIRST	P O BOX 305	TAYLORSVILLE	NC	28681	ALEXANDER
TEACHEY	P O BOX 158	TEACHEY	NC	28464	EASTERN
TELLICO	89 WELCH ROAD	FRANKLIN	NC	28734	MACON
TEMPLE	2201 HENDERSON AVENUE	NEW BERN	NC	28560	ATLANTIC
TEMPLE	701 LITTLEJOHN STREET	GASTONIA	NC	28052	GASTON
TEMPLE	P O BOX 915	KINGS MOUNTAIN	NC	28086	KINGS MOUNTAIN
TEMPLE	315 SOUTH PLYMOUTH STREET	FAYETTEVILLE	NC	28301	NEW SOUTH RIVER
TEMPLE	4094 HIGHWAY 220 NORTH	GREENSBORO	NC	27410	PIEDMONT
TEMPLE	245 MELODY LANE	WINSTON-SALEM	NC	27105	PILOT MOUNTAIN
TEMPLE	1417 CLIFTON STREET	RALEIGH	NC	27604	RALEIGH
TEMPLE	P O BOX 368	HENRIETTA	NC	28076	SANDY RUN
TEMPLE	P O BOX 1204	LINCOLNTON	NC	28092	SOUTH FORK
TEMPLE	P O BOX 327	STONY POINT	NC	28678	SOUTH YADKIN
TEMPLE	825 LENOIR RHYNE BLVD SE	HICKORY	NC	28602	THERON RANKIN
TEMPLE	P O BOX 126	PISGAH FOREST	NC	28768	TRANSYLVANIA
TEMPLE	1801 MARKET STREET	WILMINGTON	NC	28403	WILMINGTON
TEMPLE	807 W CHAPEL HILL STREET	DURHAM	NC	27701	YATES
TEMPLE HILL	ROUTE 1 BOX 497	GRANITE FALLS	NC	28630	CALDWELL
TEN MILE	ROUTE 1 BOX 260	LUMBERTON	NC	28358	ROBESON
TEN MILE CENTER	ROUTE 7 BOX 168	LUMBERTON	NC	28358	BURNT SWAMP
TERRELL	P O BOX 326	TERRELL	NC	28682	SOUTH FORK
TESSENTEE	4601 TESSENTEE ROAD	FRANKLIN	NC	28734	MACON
THANKSGIVING	6701 NC 42 EAST	SELMA	NC	27576	JOHNSTON
THE MEMORIAL	1510 GREENVILLE BLVD SE	GREENVILLE	NC	27858	SOUTH ROANOKE
THERESA	ROUTE 5 BOX 413	ROXBORO	NC	27573	BEULAH
THOMASBORO	216 BRADFORD DRIVE	CHARLOTTE	NC	28208	METROLINA
THOMASVILLE FIRST	8 CRAMER STREET	THOMASVILLE	NC	27360	LIBERTY
THOMPSON	ROUTE 6 BOX 277	LUMBERTON	NC	28358	BURNT SWAMP
THOMPSONVILLE	2033 NC 87	REIDSVILLE	NC	27320	DAN VALLEY
THREE FORKS	ROUTE 2 BOX 487	TAYLORSVILLE	NC	28681	ALEXANDER
THREE FORKS	2422 RICH HILL ROAD	CRESTON	NC	28615	ASHE
THREE FORKS	1922 HIGHWAY 421 EAST	BOONE	NC	28607	THREE FORKS
THREE RIVERS	1807 INFINITY ROAD	DURHAM	NC	27712	YATES
THRIFT	8415 MOORES CHAPEL ROAD	CHARLOTTE	NC	28214	METROLINA
TILLERY	HIGHWAY 481	TILLERY	NC	27887	NORTH ROANOKE
TILLEY CREEK	940 TILLEY CREEK ROAD	CULLOWHEE	NC	28723	TUCKASEIGEE
TIMBERED RIDGE	ROUTE 1 BOX 190	SUGAR GROVE	NC	28679	THREE FORKS
TIMBERLAKE	P O BOX 708	TIMBERLAKE	NC	27583	BEULAH
TOECANE	ROUTE 1	BAKERSVILLE	NC	28705	MITCHELL
TOLARSVILLE	ROUTE 1 BOX 355	ST PAULS	NC	28384	ROBESON
TOMOTLA	ROUTE 1 BOX 286	MARBLE	NC	28905	TRUETT
TOPSAIL	18885 HWY 17 NORTH	HAMPSTEAD	NC	28443	WILMINGTON
TOW STRING	TOW STRING ROAD	CHEROKEE	NC	28719	TENNESSEE RIVER
TOWN CREEK	832 GREENHILL ROAD NE	LELAND	NC	28451	BRUNSWICK
TRADING FORD	3600 LONG FERRY ROAD	SALISBURY	NC	28146	ROWAN
TRAMWAY	2401 JEFFERSON DAVIS HWY	SANFORD	NC	27330	SANDY CREEK
TRAPHILL	P O BOX 68	TRAPHILL	NC	28685	STONE MOUNTAIN
TRENTON	P O BOX 369	TRENTON	NC	28585	ATLANTIC
TRI-CITY	P O BOX 1215	CONOVER	NC	28613	ROCKY FACE
TRIANGLE	1464 GARNER STATION BLVD-161	RALEIGH	NC	27603	RALEIGH
TRINDALE	10407 ARCHDALE ROAD	TRINITY	NC	27370	CENTRAL
TRINITY	P O BOX 105	DEEP GAP	NC	28618	ASHE
TRINITY	ROUTE 2 BOX 173	VALDESE	NC	28690	CATAWBA RIVER
TRINITY	P O BOX 9	TRINITY	NC	27370	CENTRAL
TRINITY	201 SOUTH THOMPSON ST	WHITEVILLE	NC	28472	COLUMBUS
TRINITY	ROUTE 1 BOX 151	HOLLISTER	NC	27844	CULLOM
TRINITY	9904 US HIGHWAY 150	REIDSVILLE	NC	27320	DAN VALLEY
TRINITY	P O BOX 596	MARS HILL	NC	28754	FRENCH BROAD
TRINITY	P O BOX 133	BESSEMER CITY	NC	28016	GASTON
TRINITY	7538 NC 50 S	BENSON	NC	27504	JOHNSTON
TRINITY	P O BOX 376	WELCOME	NC	27374	LIBERTY
TRINITY	P O BOX 689	ANGIER	NC	27501	LITTLE RIVER
TRINITY	2009 ARROWOOD ROAD	CHARLOTTE	NC	28217	METROLINA
TRINITY	P O BOX 10124	GOLDSBORO	NC	27532	NEUSE
TRINITY	433 SOUTHLAND DRIVE	FAYETTEVILLE	NC	28301	NEW SOUTH RIVER
TRINITY	4815 SIX FORKS ROAD	RALEIGH	NC	27609	RALEIGH
TRINITY	707 SOUTH CAROLINA AVENUE	SPENCER	NC	28159	ROWAN
TRINITY	746 TRINITY CHURCH ROAD	MOORESBORO	NC	28114	SANDY RUN
TRINITY	P O BOX 146	TARBORO	NC	27886	SOUTH ROANOKE
TRINITY	P O BOX 4	NEWTON	NC	28658	THERON RANKIN
TRINITY	2613 CONCORD HIGHWAY	MONROE	NC	28110	UNION
TRINITY	2123 SO-HI DRIVE	DURHAM	NC	27703	YATES
TRINITY FELLOWSHIP	1259 US HWY 17 SOUTH	ELIZABETH CITY	NC	27909	CHOWAN
TRINITY MSNRY	RT. 1 BOX 387 CONCORD RD	FLETCHER	NC	28732	BUNCOMBE
TRIPLE SPRINGS	P O BOX 1927	ROXBORO	NC	27573	BEULAH
TROUT CREEK	ROUTE 68	TUCKASEGEE	NC	28783	TUCKASEIGEE
TROUTMAN	P O BOX 275	TROUTMAN	NC	28166	SOUTH YADKIN
TROY FIRST	P O BOX 442	TROY	NC	27371	MONTGOMERY
TRUE GOSPEL	P O BOX 762	MOORESVILLE	NC	28115	SOUTH YADKIN
TRUETT MEMORIAL	P O BOX 464	HAYESVILLE	NC	28904	TRUETT
TRYON FIRST	P O BOX 1287	TRYON	NC	28782	CAROLINA
TRYON SECOND	101 MCDONALD STREET	TRYON	NC	28782	POLK
TUCKASEEGE	511 TUCKASEEGE ROAD	MOUNT HOLLY	NC	28120	GASTON
TUCKASEGEE	P O BOX 206	TUCKASEGEE	NC	28783	TUCKASEIGEE
TUCKERDALE	1750 BEE TREE ROAD	LANSING	NC	28643	ASHE
TUNGSTEN FIRST	P O BOX 186	BULLOCK	NC	27507	FLAT RIVER
TURKEY	P O BOX 148	TURKEY	NC	28393	EASTERN
TURKEY BRANCH	ROUTE 2 BOX A-251	ENFIELD	NC	27823	NORTH ROANOKE
TURKEY COVE	192 LITTLE SWITZERLAND RD	MARION	NC	28752	BLUE RIDGE

TURKEY CREEK	551 MOORES VALLEY LANE	LEICESTER	NC	28748	BUNCOMBE
TURKEY CREEK	39 CAPPS ROAD	PISGAH FOREST	NC	28768	TRANSYLVANIA
TURKEY FORD	603 TURKEY FORD CHURCH RD	MOUNT AIRY	NC	27030	SURRY
TURNER MEMORIAL	3704 BENSON HIGHWAY	GARNER	NC	27529	RALEIGH
TURNPIKE	ROUTE 1 BOX 149-D	WAGRAM	NC	28396	BURNT SWAMP
TURRENTINE	622 TURRENTINE CH RD	MOCKSVILLE	NC	27028	SOUTH YADKIN
TUSKEEGEE	ROUTE 2	ROBBINSVILLE	NC	28771	CHEOAH
TUXEDO FIRST	P O BOX 425	TUXEDO	NC	28784	CAROLINA
TYRO	4084 S NC HWY 150	LEXINGTON	NC	27292	LIBERTY
UNAKA	ROUTE 5 BOX 101	MURPHY	NC	28906	TRUETT
UNION	919 UNION BAPTIST CH. RD.	HAMPTONVILLE	NC	27020	BRIER CREEK
UNION	ROUTE 10	LUMBERTON	NC	28358	BURNT SWAMP
UNION	ROUTE 2 BOX 330	LENOIR	NC	28645	CALDWELL
UNION	C/O 2525 HESTER ROAD	CREEDMOOR	NC	27522	FLAT RIVER
UNION	6354 POLKVILLE ROAD	SHELBY	NC	28150	KINGS MOUNTAIN
UNION	ROUTE 3	LEICESTER	NC	28748	MISCELLANEOUS
UNION	ROUTE 4 BOX 357-A	KINSTON	NC	28501	NEUSE
UNION	ROUTE 7 BOX 314	ROCKY MOUNT	NC	27803	NORTH ROANOKE
UNION	406 NORTHWEST BOULEVARD	WINSTON-SALEM	NC	27105	PILOT MOUNTAIN
UNION	ROUTE 3, COLVARD RD	MILLERS CREEK	NC	28651	STONE MOUNTAIN
UNION	ROUTE 1	ZIONVILLE	NC	28698	THREE FORKS
UNION	4312 OLD PAGLND-MNROE RD	MONROE	NC	28112	UNION
UNION	ROUTE 2 BOX 54CB	AHOSKIE	NC	27910	WEST CHOWAN
UNION CHAPEL	188 WACCAMAW SHORES ROAD	LAKE WACCAMAW	NC	28450	COLUMBUS
UNION CHAPEL	2520 ZEBULON ROAD	ZEBULON	NC	27597	TAR RIVER
UNION CHAPEL COMMUNITY	P O BOX 2797	PEMBROKE	NC	28372	BURNT SWAMP
UNION CROSS	4350 HIGH POINT ROAD	KERNERSVILLE	NC	27284	PILOT MOUNTAIN
UNION CROSS	RT 1 TWIN OAKS RD	ELKIN	NC	28621	SURRY
UNION GROVE	245 UNION GROVE ROAD	LENOIR	NC	28645	CALDWELL
UNION GROVE	ROUTE 4 BOX 307	CLINTON	NC	28328	EASTERN
UNION GROVE	6431 CASHION ROAD	HUNTERSVILLE	NC	28078	METROLINA
UNION GROVE	ROUTE 1 BOX 206	SALEMBURG	NC	28385	NEW SOUTH RIVER
UNION GROVE	5424 UNION GROVE ROAD	KERNERSVILLE	NC	27284	PILOT MOUNTAIN
UNION GROVE	7912 UNION GROVE CH RD	SEAGROVE	NC	27341	RANDOLPH
UNION GROVE	20514 HIGHWAY 138	ALBEMARLE	NC	28001	STANLY
UNION GROVE	2325 OLD LAWYERS ROAD	MARSHVILLE	NC	28103	UNION
UNION GROVE	2401 NEBO ROAD	YADKINVILLE	NC	27055	YADKIN
UNION HILL	ROUTE 1 BOX 187	THURMOND	NC	28683	ELKIN
UNION HILL	8494 LASATER LAKE ROAD	CLEMMONS	NC	27012	PILOT MOUNTAIN
UNION HOPE	ROUTE 1 BOX 115-A	ZEBULON	NC	27597	TAR RIVER
UNION LIGHT	ROUTE 1 BOX 82	MAXTON	NC	28364	BURNT SWAMP
UNION ROAD	103 SUMMER ROAD	GASTONIA	NC	28056	GASTON
UNION VALLEY	ROUTE 5, BOX 424-A	WHITEVILLE	NC	28472	COLUMBUS
UNION VALLEY	80 DOUG COVE ROAD	MARSHALL	NC	28753	FRENCH BROAD
UNION VIEW	13 CHAVIS STREET	FRANKLINTON	NC	27525	TAR RIVER
UNIONVILLE	ROUTE 2 BOX 220	MONROE	NC	28110	MISCELLANEOUS
UNITED	P O BOX 1866	DREXEL	NC	28619	CATAWBA RIVER
UNITED	3314 AUTUMN DRIVE	GASTONIA	NC	28056	GASTON
UNITED	5815 MURRAY ROAD	WINSTON-SALEM	NC	27106	PILOT MOUNTAIN
UNITED LOVE	11487 FLOWES STORE ROAD	MIDLAND	NC	28107	CABARRUS
UNITY	ROUTE 1, BOX 125	HALLSBORO	NC	28442	COLUMBUS
UNITY	P O BOX 1125	HENDERSON	NC	27536	CULLOM
UNITY	9432 MOUNT HOLLY-HUNTERSVILLE	HUNTERSVILLE	NC	28078	METROLINA
UNITY	145 FISHEL ROAD	WINSTON-SALEM	NC	27107	PILOT MOUNTAIN
UNITY	ROUTE 67 BOX 163	CULLOWHEE	NC	28723	TUCKASEIGEE
UNITY B	1005 E CATAWBA STREET	BELMONT	NC	28012	GASTON
UNITY G	482 N MYRTLE SCHOOL ROAD	GASTONIA	NC	28052	GASTON
UNITY GROVE	849 MT CARMEL ROAD	CARTHAGE	NC	28327	SANDHILLS
UNIVERSITY	100 SOUTH COLUMBIA STREET	CHAPEL HILL	NC	27514	YATES
UNIVERSITY HILLS	1500 SUTHER ROAD	CHARLOTTE	NC	28213	METROLINA
UPPER LAUREL	ROUTE 3, BOX 240	MARS HILL	NC	28754	FRENCH BROAD
UPPER PEACHTREE	ROUTE 1	MURPHY	NC	28906	TRUETT
UPPER RICE CREEK	4139 HIGHWAY 23	FLAG POND	TN	37657	FRENCH BROAD
UPWARD	ROUTE 6 BOX 149	HENDERSONVILLE	NC	28792	CAROLINA
VALDESE FIRST	500 FAET STREET NW	VALDESE	NC	28690	CATAWBA RIVER
VALE FIRST	3301 HOG HILL ROAD	VALE	NC	28168	SOUTH FORK
VALLEY HAVEN	P O BOX 425	BANNER ELK	NC	28604	AVERY
VALLEY HILL	200 PRICE STREET	HENDERSONVILLE	NC	28739	CAROLINA
VALLEY RIVER	P O BOX 1189	ANDREWS	NC	28901	TRUETT
VALLEY VIEW	ROUTE 3 BOX 69-AA	MOUNT GILEAD	NC	27306	MONTGOMERY
VALLEYTOWN	ROUTE 1 BOX 98	ANDREWS	NC	28901	TRUETT
VASS FIRST	P O BOX 457	VASS	NC	28394	SANDHILLS
VAUGHAN	P O BOX 197	VAUGHAN	NC	27589	CULLOM
VEIN MOUNTAIN	ROUTE 5 BOX 716	MARION	NC	28752	BLUE RIDGE
VENGEANCE CREEK	P O BOX 253	MARBLE	NC	28905	TRUETT
VICTORY	P O BOX 188	NEWPORT	NC	28570	ATLANTIC
VICTORY	80 OLIVETTE ROAD	ASHEVILLE	NC	28804	BUNCOMBE
VICTORY	1400 STONE AVENUE	KANNAPOLIS	NC	28083	CABARRUS
VICTORY	1101 LYNHAVEN DRIVE	GASTONIA	NC	28052	GASTON
VICTORY	P O BOX 820	MAGGIE VALLEY	NC	28751	HAYWOOD
VICTORY	106 BATTLEGROUND ROAD	KINGS MOUNTAIN	NC	28086	KINGS MOUNTAIN
VICTORY	ROUTE 1 BOX 755	THOMASVILLE	NC	27360	LIBERTY
VICTORY	P O BOX 401	SEAGROVE	NC	27341	RANDOLPH
VICTORY	531 SOCO GAP ROAD	ELLENBORO	NC	28040	SANDY RUN
VICTORY	2119 RIVERSIDE DRIVE	MOUNT AIRY	NC	27030	SURRY
VICTORY	12646 U S HIGHWAY 117 S	ROCKY POINT	NC	28457	WILMINGTON
VICTORY COMMUNITY	915 BRINKLEY	CARTHAGE	NC	28327	SANDHILLS
VIETNAMESE	C/O 405 NORTH MAIN STREET	HIGH POINT	NC	27260	CENTRAL
VIETNAMESE	P O BOX 98	GASTONIA	NC	28052	GASTON
VIETNAMESE	P O BOX 37394	CHARLOTTE	NC	28237	METROLINA
VIETNAMESE	2007 SHARPE ROAD	GREENSBORO	NC	27406	PIEDMONT
VIETNAMESE	C/O 1519 MILLBROOK ROAD	RALEIGH	NC	27609	RALEIGH
VIEWMONT	1246 2ND STREET NE	HICKORY	NC	28601	THERON RANKIN

VILLAGE DRIVE	3502 VILLAGE DRIVE	FAYETTEVILLE	NC	28304	NEW SOUTH RIVER
VIOLET	ROUTE 5 BOX 178	MURPHY	NC	28906	TRUETT
VISION	7633 BUFFALO ROAD	RALEIGH	NC	27604	RALEIGH
WACO	P O BOX 297	WACO	NC	28169	KINGS MOUNTAIN
WADE	10 CHURCH STREET	WADESBORO	NC	28170	ANSON
WADE	P O BOX 340	WADE	NC	28395	NEW SOUTH RIVER
WADESBORO FIRST	P O BOX 423	WADESBORO	NC	28170	ANSON
WADEVILLE	ROUTE 2	MOUNT GILEAD	NC	27306	MONTGOMERY
WAGONER	1115 HIGHWAY 88 EAST	JEFFERSON	NC	28640	ASHE
WAKE CROSS ROADS	3329 FORESTVILLE ROAD	RALEIGH	NC	27604	RALEIGH
WAKE FOREST	BOX 7326/REYNOLDA STATION	WINSTON-SALEM	NC	27109	PILOT MOUNTAIN
WAKE FOREST	107 EAST SOUTH AVE	WAKE FOREST	NC	27587	RALEIGH
WAKE UNION	13345 WAKE UNION CH ROAD	WAKE FOREST	NC	27587	RALEIGH
WAKEFIELD CENTRAL	308 PROCTOR STREET	ZEBULON	NC	27597	RALEIGH
WAKELON	2452 WAKELON ROAD	COLERAIN	NC	27924	WEST CHOWAN
WAKEMINSTER	13217 OLD CREEDMOOR ROAD	RALEIGH	NC	27613	RALEIGH
WALKER ROAD	100 WALKER ROAD	MORGANTON	NC	28655	CATAWBA RIVER
WALKERS CHAPEL	5249 WALKERS CHAPEL ROAD	MORGANTON	NC	28655	SOUTH MOUNTAIN
WALKERTOWN FIRST	5185 SULLIVANTOWN ROAD	WALKERTOWN	NC	27051	PILOT MOUNTAIN
WALLACE FIRST	408 WEST MAIN STREET	WALLACE	NC	28466	WILMINGTON
WALLACE GROVE	751 WALLACE GROVE CH RD	SHELBY	NC	28150	KINGS MOUNTAIN
WALLBURG	P O BOX 46	WALLBURG	NC	27373	LIBERTY
WALLS	645 WALLS CHURCH ROAD	BOSTIC	NC	28018	SANDY RUN
WALNUT	815 HIGHWAY 25-70	MARSHALL	NC	28753	FRENCH BROAD
WALNUT COVE FIRST	P O BOX 552	WALNUT COVE	NC	27052	PILOT MOUNTAIN
WALNUT CREEK	101 HUNTER CREEK ROAD	MARSHALL	NC	28753	FRENCH BROAD
WALNUT CREEK	87 LEDFORD BRANCH ROAD	FRANKLIN	NC	28734	MACON
WALNUT GROVE	6112 S NC HWY 16	MORAVIAN FALLS	NC	28654	BRUSHY MOUNTAIN
WALNUT GROVE	ROUTE 3 BOX 189-C	WARRENTON	NC	27589	BURNT SWAMP
WALNUT GROVE	3255 DALLAS-CHRYVLE HWY	DALLAS	NC	28034	GASTON
WALNUT GROVE	4650 CABIN CREEK ROAD	HAYS	NC	28635	STONE MOUNTAIN
WALSTONE MEMORIAL	260 WALSTONE ROAD	FAYETTEVILLE	NC	28301	NEW SOUTH RIVER
WALTERS GROVE	ROUTE 11 BOX 3544	LEXINGTON	NC	27292	LIBERTY
WARLICKS	2684 WARLICKS CHURCH ROAD	CONNELLY SPRINGS	NC	28612	THERON RANKIN
WARREN PLAINS	ROUTE 1 BOX 147	WARRENTON	NC	27589	CULLOM
WARRENSVILLE	P O BOX 286	WARRENSVILLE	NC	28693	ASHE
WARRENTON	226 NORTH MAIN STREET	WARRENTON	NC	27589	CULLOM
WARRIOR MOUNTAIN	505 WARRIOR MOUNTAIN ROAD	SALUDA	NC	28773	POLK
WARSAW	202 E COLLEGE STREET	WARSAW	NC	28398	EASTERN
WARWICK	ROUTE 1 BOX 292	HOBBSVILLE	NC	27946	CHOWAN
WASHINGTON FIRST	113 NORTH HARVEY STREET	WASHINGTON	NC	27889	SOUTH ROANOKE
WASHINGTON SECOND	P O BOX 114	WASHINGTON	NC	27889	SOUTH ROANOKE
WATAUGA	56 BRENDLE ROAD	FRANKLIN	NC	28734	MACON
WATHA	217 CAMP KIRKWOOD RD	WATHA	NC	28471	WILMINGTON
WATKINS CHAPEL	11431 NC 39	ZEBULON	NC	27597	JOHNSTON
WATTS STREET	800 WATTS STREET	DURHAM	NC	27701	YATES
WAUGHTOWN	1538 WAUGHTOWN STREET	WINSTON-SALEM	NC	27107	PILOT MOUNTAIN
WAXHAW	8213 OLD WAXHAW-MONROE RD	WAXHAW	NC	28173	UNION
WAXHAW FIRST	P O BOX 388	WAXHAW	NC	28173	UNION
WAYFOUND	ROUTE 2 BOX 426	HIDDENITE	NC	28636	ROCKY FACE
WAYNESVILLE FIRST	P O BOX 690	WAYNESVILLE	NC	28786	HAYWOOD
WAYSIDE	P O BOX 6412	ASHVILLE	NC	28816	BUNCOMBE
WAYSIDE	P O BOX 222	MIDLAND	NC	28107	CABARRUS
WAYSIDE	212 SHILOH ROAD	STATESVILLE	NC	28677	SOUTH YADKIN
WAYSIDE	P O BOX 4231	HICKORY	NC	28602	THERON RANKIN
WEAVERVILLE FIRST	P O BOX 547	WEAVERVILLE	NC	28787	BUNCOMBE
WEBBS CHAPEL	3051 GASTON WEBBS CHAPEL RD	LINCOLNTON	NC	28092	SOUTH FORK
WEBBS CHAPEL	P O BOX 336	MACCLESFIELD	NC	27852	SOUTH ROANOKE
WEBSTER	P O BOX 34	WEBSTER	NC	28788	TUCKASEIGEE
WEDDINGTON FIRST	348 PROVIDENCE ROAD SOUTH	WEDDINGTON	NC	28173	UNION
WEDGEWOOD	4800 WEDGEWOOD DRIVE	CHARLOTTE	NC	28210	UNITED
WELCOME	2068 SHELTON AVE	STATESVILLE	NC	28677	SOUTH YADKIN
WELCOME	1125 MOUNTAIN CREEK RD	ALBEMARLE	NC	28001	STANLY
WELCOME	P O BOX 1564	MOUNT AIRY	NC	27030	SURRY
WELCOME FIRST	P O BOX 269	WELCOME	NC	27374	LIBERTY
WELCOME HILL	ROUTE 4 BOX 175A	CANTON	NC	28716	HAYWOOD
WELCOME HOME	4087 HWY 221 NORTH	JEFFERSON	NC	28640	ASHE
WELCOME HOME	132 WELCOME HOME CH RD	NORTH WILKESBORO	NC	28659	BRUSHY MOUNTAIN
WELCOME HOME	P O BOX 3	TRAPHILL	NC	28685	STONE MOUNTAIN
WELDON	P O BOX 271	WELDON	NC	27890	NORTH ROANOKE
WELL SPRINGS	C/O 206 STONEBROOK DRIVE	CLAYTON	NC	27520	JOHNSTON
WELLS CHAPEL	8565 S NC 41	WALLACE	NC	28466	EASTERN
WELLS GROVE	105 WELLS GROVE ROAD	FRANKLIN	NC	28734	MACON
WENDELL	P O BOX 187	WENDELL	NC	27591	RALEIGH
WESSER CREEK	WESSER ROAD	BRYSON CITY	NC	28713	TENNESSEE RIVER
WEST ALBEMARLE	336 CHURCH STREET	ALBEMARLE	NC	28001	STANLY
WEST ASHEBORO	762 SPENCER AVENUE	ASHEBORO	NC	27203	RANDOLPH
WEST ASHEVILLE	926 HAYWOOD ROAD	ASHEVILLE	NC	28806	BUNCOMBE
WEST BLADENBORO	P O BOX 931	BLADENBORO	NC	28320	BLADEN
WEST BURNSVILLE	P O BOX 38	BURNSVILLE	NC	28714	YANCEY
WEST CABARRUS	929-A HIGHWAY 29 SOUTH	CONCORD	NC	28027	CABARRUS
WEST CANTON	75 LOWE STREET	CANTON	NC	28716	HAYWOOD
WEST CONCORD	99 SOUTH WHITE STREET	CONCORD	NC	28027	CABARRUS
WEST CORINTH	ROUTE 3 BOX 557	MOORESVILLE	NC	28115	ROWAN
WEST COURT	419 WEST COURT STREET	MARION	NC	28752	BLUE RIDGE
WEST CRAMERTON	P O BOX 368	CRAMERTON	NC	28032	GASTON
WEST DURHAM	1901 ATHENS STREET	DURHAM	NC	27707	YATES
WEST EDGECOMBE	3741 COKEY ROAD	ROCKY MOUNT	NC	27801	NORTH ROANOKE
WEST ELKIN	102 REEVES LANE	ELKIN	NC	28621	ELKIN
WEST END	ROUTE 4 BOX 3	WILKESBORO	NC	28697	BRUSHY MOUNTAIN
WEST END	P O BOX 2066	LUMBERTON	NC	28359	BURNT SWAMP
WEST END	619 DABNEY DRIVE	HENDERSON	NC	27536	CULLOM
WEST END WA	402 WILSON STREET	WASHINGTON	NC	27889	SOUTH ROANOKE

WEST END WM	1505 WEST MAIN STREET	WILLIAMSTON	NC	27892	SOUTH ROANOKE
WEST END FIRST	P O BOX 501	WEST END	NC	27376	SANDHILLS
WEST FRANKLIN	BOX 205-C/SLOAN ROAD	FRANKLIN	NC	28734	MACON
WEST FRANKLIN AVENUE	450 SOUTH MYRTLE SCHOOL RD	GASTONIA	NC	28052	GASTON
WEST HENDERSONVILLE	730 WILLOW STREET	HENDERSONVILLE	NC	28739	CAROLINA
WEST HICKORY	40 12TH STREET NW	HICKORY	NC	28601	THERON RANKIN
WEST HILL	706 SPRING STREET	HILLSBOROUGH	NC	27278	MOUNT ZION
WEST JEFFERSON FIRST	P O BOX 180	WEST JEFFERSON	NC	28694	MISCELLANEOUS
WEST LENOIR	311 NW ABINGDON ROAD	LENOIR	NC	28645	CALDWELL
WEST LUMBERTON	2320 WEST 5TH STREET	LUMBERTON	NC	28358	ROBESON
WEST MARION	321 STROUD STREET	MARION	NC	28752	BLUE RIDGE
WEST MECKLENBURG	9917 OLD DOWD ROAD	CHARLOTTE	NC	28214	METROLINA
WEST MEMORIAL	P O BOX 837	RUTHERFORDTON	NC	28139	GREEN RIVER
WEST MONROE	1301 ICEMORLEE STREET	MONROE	NC	28110	UNION
WEST MOUNT	2409 WEST MOUNT DRIVE	ROCKY MOUNT	NC	27803	NORTH ROANOKE
WEST OAKBORO	16803 SILVER ROAD	OAKBORO	NC	28129	STANLY
WEST OXFORD	P O BOX 458	OXFORD	NC	27565	FLAT RIVER
WEST POINT	1100 PINE STREET	KANNAPOLIS	NC	28081	CABARRUS
WEST POINT	ROUTE 4 BOX 245	RUTHERFORDTON	NC	28139	GREEN RIVER
WEST SADDLETREE	C/O ROUTE 2 BOX 239-C	PEMBROKE	NC	28372	BURNT SWAMP
WEST SIDE	ROUTE 2, BOX 111A	TABOR CITY	NC	28463	COLUMBUS
WEST SIDE	595 SOUTH PEACE HAVEN RD	WINSTON-SALEM	NC	27104	PILOT MOUNTAIN
WEST STANLY	24172 HIGHWAY 24/27	ALBEMARLE	NC	28001	STANLY
WEST WHITEVILLE	ROUTE 6	WHITEVILLE	NC	28472	COLUMBUS
WEST YADKIN	P O BOX 58	HAMPTONVILLE	NC	27020	YADKIN
WESTBROOK	ROUTE 2 BOX M-55	TROY	NC	27371	MONTGOMERY
WESTCHESTER	135 WESTCHESTER DR	HIGH POINT	NC	27262	CENTRAL
WESTERN AVENUE	1206 MUSEUM ROAD	STATESVILLE	NC	28677	SOUTH YADKIN
WESTERN PRONG	ROUTE 1 BOX 97	WHITEVILLE	NC	28472	COLUMBUS
WESTFIELD	700 NORTH ASHE AVENUE	DUNN	NC	28334	LITTLE RIVER
WESTFIELD	RR1 WESTFIELD CH ROAD	TRINITY	NC	27370	RANDOLPH
WESTFIELD	ROUTE 2 BOX 7	WESTFIELD	NC	27053	SURRY
WESTMINSTER	ROUTE 2 BOX 147	RUTHERFORDTON	NC	28139	GREEN RIVER
WESTMORELAND	3205 SAM WILSON ROAD	CHARLOTTE	NC	28214	METROLINA
WESTOVER	114 WESTOVER CHURCH ROAD	KINGS MOUNTAIN	NC	28086	KINGS MOUNTAIN
WESTPORT	2372 LAKESHORE ROAD SOUTH	DENVER	NC	28037	SOUTH FORK
WESTSIDE	PO BOX 1492	HIGHLANDS	NC	28741	MACON
WESTSIDE	4316 MT HOLLY-HUNTRSVL	CHARLOTTE	NC	28216	METROLINA
WESTSIDE	P O BOX 606	RED SPRINGS	NC	28377	ROBESON
WESTVIEW	3205 US HWY 64	MORGANTON	NC	28655	CATAWBA RIVER
WESTVIEW	ROUTE 6 BOX 274	GASTONIA	NC	28052	GASTON
WESTVIEW	500 MELODY LANE	SHELBY	NC	28152	KINGS MOUNTAIN
WESTVIEW	2604 MIDLAND AVENUE	CHARLOTTE	NC	28208	METROLINA
WESTVIEW	1700 EBERT STREET	WINSTON-SALEM	NC	27103	PILOT MOUNTAIN
WESTWOOD	P O BOX 183	ROXBORO	NC	27573	BEULAH
WESTWOOD	150 WESTWOOD PLACE	ASHEVILLE	NC	28806	BUNCOMBE
WESTWOOD	830 OLD APEX ROAD	CARY	NC	27513	RALEIGH
WESTWOOD	2031 WEST CLUB BLVD	DURHAM	NC	27705	YATES
WESTWOOD WC	P O BOX 6508	STATESVILLE	NC	28687	SOUTH YADKIN
WHISPERING PINES	6547 CAROLINA BEACH ROAD	WILMINGTON	NC	28409	WILMINGTON
WHITAKERS	ROUTE 1 BOX 2	WHITAKERS	NC	27891	NORTH ROANOKE
WHITE CREST	ROUTE 2 BOX 189-E	MOUNT GILEAD	NC	27306	MONTGOMERY
WHITE LAKE	ROUTE 2 BOX 492	ELIZABETHTOWN	NC	28337	BLADEN
WHITE LEVEL	ROUTE 4 BOX 495	LOUISBURG	NC	27549	TAR RIVER
WHITE MARSH	ROUTE 2 BOX 259-A	WHITEVILLE	NC	28472	COLUMBUS
WHITE OAK	ROUTE 1	WHITE OAK	NC	28399	BLADEN
WHITE OAK	ROUTE 6	CLINTON	NC	28328	EASTERN
WHITE OAK	ROUTE 4	WAYNESVILLE	NC	28786	HAYWOOD
WHITE OAK	13941 BUFFALO ROAD	CLAYTON	NC	27520	JOHNSTON
WHITE OAK	351 WHITE OAK ROAD	BAKERSVILLE	NC	28705	MITCHELL
WHITE PARK	305 BURRAGE ROAD	CONCORD	NC	28025	CABARRUS
WHITE PLAINS	1442 WHITE PLAINS ROAD	ROARING RIVER	NC	28669	ELKIN
WHITE PLAINS	ROUTE 3 BOX 577	TAYLORSVILLE	NC	28681	ROCKY FACE
WHITE POND	ROUTE 1 BOX 476	FAIRMONT	NC	28340	ROBESON
WHITE ROCK	P O BOX 1277	CANDLER	NC	28715	BUNCOMBE
WHITE ROCK	ROUTE 4 BOX 394	BANNER ELK	NC	28604	THREE FORKS
WHITES CREEK	ROUTE 1 BOX 81	CLARKTON	NC	28433	BLADEN
WHITES MEMORIAL	ROUTE 3 BOX 290	NEWLAND	NC	28657	AVERY
WHITES MEMORIAL	2852 WALKER STORE ROAD	FRANKLINVILLE	NC	27248	RANDOLPH
WHITEVILLE FIRST	412 NORTH MADISON STREET	WHITEVILLE	NC	28472	COLUMBUS
WHITEVILLE GROVE	P O BOX 65	BELVIDERE	NC	27919	CHOWAN
WHITING AVENUE	3117 WHITING AVENUE	CHARLOTTE	NC	28205	METROLINA
WHITMAN PARK	ROUTE 1 BOX 844	MOORESVILLE	NC	28115	SOUTH YADKIN
WHITNEL FIRST	1201 CONNELLY SPGS RD SW	LENOIR	NC	28645	CALDWELL
WHITTIER	BOX 176	WHITTIER	NC	28789	TENNESSEE RIVER
WIL-MAR PARK	584 WIL-MAR STREET NW	CONCORD	NC	28025	CABARRUS
WILDER'S GROVE	P O BOX 14329	RALEIGH	NC	27620	RALEIGH
WILKESBORO	P O BOX 61	WILKESBORO	NC	28697	BRUSHY MOUNTAIN
WILKESDALE	21 SYLVAN HEIGHTS	SYLVA	NC	28779	TUCKASEIGEE
WILKEY	ROUTE 6 BOX 761	FAIRVIEW	NC	28730	BUNCOMBE
WILKIES GROVE	ROUTE 4 BOX 1145	HICKORY	NC	28602	CATAWBA RIVER
WILLARD	45 WILLARD RAILROAD ST	WILLARD	NC	28478	WILMINGTON
WILLARD'S CHAPEL	C/O ROUTE 1 BOX 93	ROWLAND	NC	28383	MISCELLANEOUS
WILLIAMSONS CROSS ROADS	ROUTE 3 BOX 215	CHADBURN	NC	28431	COLUMBUS
WILLOMORE	4720 RANDLEMAN ROAD	GREENSBORO	NC	27406	PIEDMONT
WILLOW OAK	P O BOX 705	WALNUT COVE	NC	27052	PILOT MOUNTAIN
WILLOW VALLEY	ROUTE 2 BOX 383	VILAS	NC	28692	THREE FORKS
WILLOWDALE	ROUTE 1/HIGHWAY 421	VILAS	NC	28692	THREE FORKS
WILMINGTON FIRST	15 NORTH 5TH STREET	WILMINGTON	NC	28401	WILMINGTON
WILMINGTON KOREAN	4602 SOUTH COLLEGE ROAD	WILMINGTON	NC	28403	WILMINGTON
WILMOT	P O BOX 487	WHITTIER	NC	28789	TUCKASEIGEE
WILSON	ROUTE 2 BOX 856	FOREST CITY	NC	28043	SANDY RUN

WILSON FIRST	P O BOX 1467	WILSON	NC	27894	SOUTH ROANOKE
WILSON GROVE	6624 WILGROVE-MINT HL RD	CHARLOTTE	NC	28227	METROLINA
WILSONS MILLS	4423 WILSON'S MILLS ROAD	WILSONS MILLS	NC	27593	JOHNSTON
WINDOM	ROUTE 2 BOX 159	GREEN MOUNTAIN	NC	28740	YANCEY
WINDSOR SQUARE	P O BOX 1331	MATTHEWS	NC	28106	METROLINA
WINDY GAP	251 RIVERBEND ROAD	FRANKLIN	NC	28734	MACON
WINGATE	P O BOX 339	WINGATE	NC	28174	UNION
WINKLERS GROVE	3320 9TH AVE DR NW	HICKORY	NC	28601	THERON RANKIN
WINSTON-SALEM FIRST	501 WEST FIFTH STREET	WINSTON-SALEM	NC	27101	PILOT MOUNTAIN
WINTER PARK	4700 WRIGHTSVILLE AVENUE	WILMINGTON	NC	28403	WILMINGTON
WINTERVILLE	P O BOX 1669	WINTERVILLE	NC	28590	SOUTH ROANOKE
WINTON	P O BOX 415	WINTON	NC	27986	WEST CHOWAN
WISE	P O BOX 38	WISE	NC	27594	CULLOM
WOLF CREEK	ROUTE 68	TUCKASEEGEE	NC	28783	TUCKASEIGEE
WOOD	ROUTE 2 BOX 629	LOUISBURG	NC	27549	TAR RIVER
WOODBINE	7546 NC HIGHWAY 135	MAYODAN	NC	27027	DAN VALLEY
WOODBURN FIRST	109 LEE DRIVE	LELAND	NC	28451	BRUNSWICK
WOODHAVEN	4000 KILDAIRE FARM ROAD	APEX	NC	27502	RALEIGH
WOODLAKE	P O BOX 7006	GREENSBORO	NC	27417	PIEDMONT
WOODLAND	ROUTE 4 BOX 54	CLYDE	NC	28721	HAYWOOD
WOODLAND	190 WOODLAND CHURCH ROAD	WAKE FOREST	NC	27587	RALEIGH
WOODLAND	2103 WOODLAND DRIVE	MOUNT AIRY	NC	27030	SURRY
WOODLAND	P O BOX 444	WOODLAND	NC	27897	WEST CHOWAN
WOODLAND HILLS	50 WOODLAND HILLS ROAD	ASHEVILLE	NC	28804	BUNCOMBE
WOODLAWN	1100 MUDCUT ROAD	MARION	NC	28752	BLUE RIDGE
WOODLAWN	1101 NORTH MAIN STREET	LOWELL	NC	28098	GASTON
WOODLAWN	4622 NATIONS CROSSING RD	CHARLOTTE	NC	28217	METROLINA
WOODLAWN	440 7TH STREET PLACE SW	CONOVER	NC	28613	THERON RANKIN
WOODLEAF	P O BOX 164	WOODLEAF	NC	27054	ROWAN
WOODVILLE	ROUTE 2 BOX 328-A	BEAUFORT	NC	28516	ATLANTIC
WOODVILLE	ROUTE 4 BOX 875	HERTFORD	NC	27944	CHOWAN
WOODVILLE	4685 WESTFIELD ROAD	MOUNT AIRY	NC	27030	SURRY
WORTHVILLE	P O BOX 575	RANDLEMAN	NC	27317	RANDOLPH
WRIGHTSBORO	2736 CASTLE HAYNE ROAD	WILMINGTON	NC	28401	WILMINGTON
WRIGHTSVILLE BEACH	P O BOX 21	WRIGHTSVILLE BCH	NC	28480	WILMINGTON
WYATTS GROVE	2995 WYATTS GROVE CH RD	RICHFIELD	NC	28137	ROWAN
YADKIN	P O BOX 37	PATTERSON	NC	28661	CALDWELL
YADKIN	ROUTE 17 BOX 234	SALISBURY	NC	28144	ROWAN
YADKIN	134 BRANCHWOOD RD	STATESVILLE	NC	28677	SOUTH YADKIN
YADKIN VALLEY	ROUTE 5 BOX 138	LENOIR	NC	28645	CALDWELL
YADKINVILLE FIRST	P O BOX 668	YADKINVILLE	NC	27055	YADKIN
YANCEYVILLE FIRST	P O BOX 66	YANCEYVILLE	NC	27379	BEULAH
YATES	2919 CHAPEL HILL ROAD	DURHAM	NC	27707	YATES
YELLOW CREEK	STAR ROUTE BOX 146	ROBBINSVILLE	NC	28771	MISCELLANEOUS
YELLOW MOUNTAIN	ROUTE 3 BOX 215	NEWLAND	NC	28657	AVERY
YELLOW MOUNTAIN	ROUTE 66 BOX 197	CULLOWHEE	NC	28723	TUCKASEIGEE
YEOPIM	1201 YEOPIM ROAD	EDENTON	NC	27932	CHOWAN
YOUNG MEMORIAL	2635 HIGHWAY 49 NORTH	CONCORD	NC	28025	CABARRUS
YOUNGS CHAPEL	ROUTE 2	BURNSVILLE	NC	28714	YANCEY
YOUNGSVILLE	P O BOX 297	YOUNGSVILLE	NC	27596	RALEIGH
ZACKS FORK	P O BOX 1048	LENOIR	NC	28645	CALDWELL
ZEBULON	P O BOX 366	ZEBULON	NC	27597	RALEIGH
ZION	3396 PEA RIDGE ROAD	MORGANTON	NC	28655	CATAWBA RIVER
ZION	WHITEVILLE ROAD, NW	ASH	NC	28420	DOCK
ZION	455 BLUFF ROAD	HOT SPRINGS	NC	28743	FRENCH BROAD
ZION	525 W ZION CHURCH ROAD	SHELBY	NC	28150	KINGS MOUNTAIN
ZION	P O BOX 38	ROSMAN	NC	28772	TRANSYLVANIA
ZION	ROUTE 1 BOX 105	UNION GROVE	NC	28689	YADKIN
ZION HILL	1294 STORMS ROAD	BLADENBORO	NC	28320	BLADEN
ZION HILL	ROUTE 2 BOX 340	MARION	NC	28752	BLUE RIDGE
ZION HILL	P O BOX 12	BOOMER	NC	28606	BRUSHY MOUNTAIN
ZION HILL	1008 NEWFOUND ROAD	LEICESTER	NC	28748	BUNCOMBE
ZION HILL	ROUTE 1 BOX 78-0	SHANNON	NC	28386	BURNT SWAMP
ZION HILL		ZIRCONIA	NC	28790	CAROLINA
ZION HILL	ROUTE 5 BOX 490	LUMBERTON	NC	28358	ROBESON
ZION HILL	7208 OLD HWY 18	LAWNDALE	NC	28090	SOUTH MOUNTAIN
ZION HILL	C/O ROUTE 1 BOX 309-C	SUGAR GROVE	NC	28679	THREE FORKS
ZION HILL	ROUTE 2 BOX 257	SYLVA	NC	28779	TUCKASEIGEE
ZIONS TABERNACLE	ROUTE 7 BOX 458	LUMBERTON	NC	28358	ROBESON
ZIONVILLE	ROUTE 1 BOX 66	ZIONVILLE	NC	28698	THREE FORKS
ZOAR	1740 SOUTH LAFAYETTE ST	SHELBY	NC	28152	KINGS MOUNTAIN
ZOAR	P O BOX 176	CASAR	NC	28020	SOUTH MOUNTAIN

Pastors

NAME	ADDRESS	CITY	STATE	ZIP	CHURCH
ABERNATHY, DAN	1115 SOUTH BROADWAY ST	FOREST CITY	NC	28043	ALEXANDER
ABSHER, HERMAN C	5431 BEACH DRIVE SW	OCEAN ISLE	NC	28459	JENNIES BRANCH
ACKERMAN, STEVE	5 CENTRAL AVENUE	BARNARDSVILLE	NC	28709	BARNARDSVILLE
ADAMS, DAVID C	P O BOX 336	MACCLESFIELD	NC	27852	WEBBS CHAPEL
ADAMS, DERALD F	505 HANEY STREET	CHINA GROVE	NC	28023	SOUTH CHINA GROVE
ADAMS, EUGENE	515 3RD AVENUE WEST	HENDERSONVILLE	NC	28737	BARKER HEIGHTS
ADAMS, J R	6140 DONNA DRIVE	CHARLOTTE	NC	28213	MCLEAN ROAD
ADAMS, L B	192 MIDWAY CREEK ROAD	MURPHY	NC	28906	RANGER
ADAMS, LARRY	231 BENTON LAND	NORTH WILKESBORO	NC	28659	GORDON
ADAMS, PHILLIP E	ROUTE 1 BOX 266-C	MORRISVILLE	NC	27560	MOUNT HERMON
ADAMS SR, J HINES	1314 MEADOW ROAD	COLERAIN	NC	27924	MARS HILL
ADKINS, ROGER	109 SOUTH MARLBORO STREET	MCCALL	SC	29570	BEULAH
ADKISSON, WAYNE	5523 WINTERCREST LANE	CHARLOTTE	NC	28209	SHARON
ADMIRE, CHARLES A	5117 SOUTH MIAMI BLVD	MORRISVILLE	NC	27560	CEDAR FORK
AKINS, R EUGENE	10109 LOGAN MILL ROAD	WAKE FOREST	NC	27587	FORESTVILLE
ALBRITTON, ROBERT	1519 EAST MILLBROOK RD	RALEIGH	NC	27609	MILLBROOK
ALDERMAN, TOM	1564 WARLICKE CIRCLE	LINCOLNTON	NC	28092	WESTPORT
ALDRIDGE, BURLIN	ROUTE 2 BOX 198	ROBBINSVILLE	NC	28771	BETHEL
ALDRIDGE, BURLIN	ROUTE 2 BOX 198	ROBBINSVILLE	NC	28771	JACKSON LINE
ALDRIDGE, DENNIS	1010 OLD CHARLES ROAD	SHELBY	NC	28152	LOVE VALLEY
ALDRIDGE, RON	449 STADIUM DRIVE	WAKE FOREST	NC	27587	PLEASANT HILL
ALDRIDGE SR, J CECIL	ROUTE 1 BOX 325	LOUISBURG	NC	27549	RANSDELL CHAPEL
ALEXANDER, JAMES R	P O BOX 397	ROWLAND	NC	28383	ROWLAND FIRST
ALFORD, F G	1520 CLARIDGE NURSERY ROAD	GOLDSBORO	NC	27530	PINKNEY
ALFORD,JR, JOHN B	13 MULBERRY COURT	LITTLETON	NC	27850	CALVARY RR
ALLARD, CHARLES	830 OLD APEX RD	CARY	NC	27513	WESTWOOD
ALLEN, ANTHONY	9700 FUNVILLE RD.	WAKE FOREST	NC	27587	FALLS
ALLEN, CHADWICK J	506 WEST WADDELL STREET	SELMA	NC	27576	SELMA
ALLEN, J W	4166 US 220	MADISON	NC	27025	DAN VALLEY
ALLEN, JAMES	5448 RIMER ROAD	CONCORD	NC	28025	GRACE
ALLEN, JOHN L	ROUTE 3 BOX 163	CLYDE	NC	28721	BELMONT
ALLEN, JOHN A	P O BOX 35	CLAYTON	NC	27520	CLAYTON FIRST
ALLEN, LARRY	ROUTE 5 BOX 384	TAYLORSVILLE	NC	28681	PLEASANT HILL
ALLEY, CHRIS	51 LOWE STREET	CANTON	NC	28716	WEST CANTON
ALLMAN, DAVID	ROUTE 1 BOX 270	MURPHY	NC	28906	PEACHTREE MEMORIAL
ALLSBROOK, RAGSDALE	ROUTE 2 BOX 110	AYNOR	SC	29511	DULAH
ALMAND, BARRY	ROUTE 2	SYLVA	NC	28779	GREENS CREEK
ALVARDO, VICTOR	1446 N B SCHOOL RD	VALE	NC	28168	HARVEST TIME
AMMONS, ARTHUR	155 TURKEY BRANCH ROAD	MARS HILL	NC	28754	HOT SPRINGS FIRST
ANDERSON, DAVID	3544 IRON WORKD RD	REIDSVILLE	NC	27320	SHARON
ANDERSON, DAVID G	ROUTE 6, BOX 55A	NASHVILLE	NC	27856	PLEASANT GROVE
ANDERSON, PHILLIP	6793 STRICKLANDS ROAD	FOUR OAKS	NC	27524	BLACKMANS GROVE
ANDERSON, RICK	187 SHELL DR	HAYS	NC	28635	MOUNTAIN VALLEY
ANDERSON SR, DAVID	P O BOX 1225	FOUR OAKS	NC	27524	FOUR OAKS FIRST
ANDREWS,JR, ALFRED E	P O BOX 61	WILKESBORO	NC	28697	WILKESBORO
ANGEL, DALE	1201 LAVENDER ROAD	GROVER	NC	28073	NEW BUFFALO
ANGEL, L E	284 MASHBURN BRANCH RD	FRANKLIN	NC	28734	CALVARY
ANTHONY, CAROLL	163 WESTFIELD DRIVE	ROCKINGHAM	NC	28379	PINE GROVE
ANTHONY, H BRUCE	1302 ADAMS FARM PKY APT E	GREENSBORO	NC	27407	SOUTHEAST
ANTHONY, STEPHEN	1119 WEST RIDGE ST	ROCKY MOUNT	NC	27804	NORTH ROCKY MOUNT
ANTRUM, BREVON	624 QUEENS COURT	GASTONIA	NC	28052	NEW GETHSEMANE
ARANT, CARROLL	P O BOX 65	JEFFERSON	NC	28640	FLETCHER MEMORIAL
ARANT, GEORGE	953 WHITLEY FARMS ROAD	SMITHFIELD	NC	27577	NEW LIFE
ARIAIL, MIKE	13128 NC HWY 39	ZEBULON	NC	27597	HALES CHAPEL
ARMSTRONG, BOBBY C	ROUTE 1 BOX 553-A	TYNER	NC	27980	CHAPPELL HILL
ARMSTRONG, JOHNNY E	ROUTE 1 BOX 122	CLINTON	NC	28328	HICKORY GROVE
ARMSTRONG, LONNIE	ROUTE 1, BOX 192	PENDLETON	NC	27862	MISCELLANEOUS
ARMSTRONG, RICK	406 MILLHOUSE ROAD	CASTLE HAYNE	NC	28429	TOPSAIL
ARMSTRONG, STEVE	2640 TRAIL CREEK CIRCLE	LITHIA SPRINGS	GA	30057	OGREETA
ARNDT, RONALD D	P O BOX 317	HILDEBRAN	NC	28637	HILDEBRAN FIRST
ARNOLD, ERNEST	P O BOX 715	BOILING SPRINGS	NC	28017	LILY MEMORIAL
ARNOLD, PAUL	1051 SANDHILL ROAD	ROCKINGHAM	NC	28379	PLEASANT GROVE
ARROWOOD, BOBBIE	44 MT GILEAD CHURCH RD	FLETCHER	NC	28732	MOUNT GILEAD
ARROWOOD, LARRY	111 E CATAWBA DR	MT HOLLY	NC	28120	GATEWAY
ASBILL, GENE	P O BOX 1669	WINTERVILLE	NC	28590	WINTERVILLE
ASBURY, CHAD	416 SPRINGFIELD ROAD	ROCKY MOUNT	NC	27801	AVALON
ASHE, BILL	P O BOX 65	ICARD	NC	28666	WESTVIEW
ASHE, HAROLD	ROUTE 1 BOX 389	TAYLORSVILLE	NC	28681	MIDWAY
ASHE, TERRY	P O BOX 38	HIDDENITE	NC	28636	HIDDENITE
ASHWORTH, JOHN D	2047 PINE NEEDLE COURT	GASTONIA	NC	28056	SOUTH MARIETTA STREET
ASKINS, LOWELL	10 HARRINGTON AVENUE	LEXINGTON	NC	27292	COGGINS MEMORIAL
ASTLE, RICK	208 SOUTH THOMPSON STREET	WHITEVILLE	NC	28472	MISCELLANEOUS
ATKINS, LANNY	173 S ANGELL RD	MOCKSVILLE	NC	27028	ADVANCE
ATTAWAY, JOHN D	P O BOX 130	STATE ROAD	NC	28676	MOUNT PLEASANT
AUSTIN, DAVID	ROUTE 1 BOX 545	BLOWING ROCK	NC	28605	BETHANY
AUSTIN, DWIGHT	ROUTE 2 BOX 614	TAYLORSVILLE	NC	28681	MOUNT HERMAN
AUSTIN, DWIGHT W	104 PITT STREET	WINDSOR	NC	27983	CASHIE
AUSTIN, KEITH	P O BOX 842	LOCUST	NC	28097	BEREA
AUSTIN, NATHANIEL T	ROUTE 5 BOX 163	ROCKY MOUNT	NC	27804	OAK LEVEL
AUSTIN, THOMAS D	330 KNOLLWOOD STREET	WINSTON-SALEM	NC	27104	KNOLLWOOD
AUSTIN, TIM	1170 W CLEMMONSVILLE ROAD	WINSTON-SALEM	NC	27127	PARKWAY
AYERS, CHRIS	6132 GATE POST ROAD	CHARLOTTE	NC	28211	WEDGEWOOD
AYERS, DAVID	P O BOX 415	NEW LONDON	NC	28127	NEW LONDON FIRST
AYERS, DORNE	ROUTE 2 BOX 62-A	BAKERSVILLE	NC	28705	PLEASANT GROVE
AYERS, LEE	475 YOUNG COVE	BAKERSVILLE	NC	28705	MINE CREEK
AYERS, STEVEN E	4372 HIGH POINT RD	KERNERSVILLE	NC	27284	UNION CROSS

AYSCUE, ALFRED	203 FORESTVIEW DRIVE	MOUNT AIRY	NC	27030	CALVARY
BAGGET, J N	1008 US 13-17 SOUTH	WINDSOR	NC	27983	LAWRENCE
BAILEY, DAVID	1990 BALD HILL LOOP	MADISON	NC	27025	COMERS CHAPEL
BAILEY, PHILLIP	501 BIG SPRINGS CHURCH RD	ELLENBORO	NC	28040	BIG SPRINGS
BAILEY, STEPHEN	ROUTE 5 BOX 372	WHITEVILLE	NC	28472	TRINITY
BAILEY, WILLIAM R	805 RIVERSIDE AVENUE	ELIZABETH CITY	NC	27909	CALVARY
BAIN, SANDY	P O BOX 394	SNEADS FERRY	NC	28460	SALEM
BAIRD, RICHARD	54 PINEALLAS AVENUE	ASHEVILLE	NC	28806	FREEDOM
BAKER, GARRY	ROUTE 3 BOX 157	BAKERSVILLE	NC	28705	LILY BRANCH
BAKER, JOHN	ROUTE 2 BOX 54	AHOSKIE	NC	27910	UNION
BAKER, KENNETH	888 MONTE VISTA ROAD	CANDLER	NC	28715	LIBERTY
BAKER, MAX	712 CROZET STREET NW	VALDESE	NC	28690	FRIENDSHIP
BAKER, TIM	ROUTE 1 BOX 274	SPRING HOPE	NC	27882	MACEDONIA
BAKER, WAYNE	1924 OLD PAGELAND-MONROE	MONROE	NC	28112	SOLID ROCK
BAKER, ZEB	1201 EDGEDALE DRIVE	SALISBURY	NC	28147	EAST SPENCER FIRST
BALDWIN, GARRY	20 VICTORIA COURT	GIBSONVILLE	NC	27249	BROOKWOOD
BALDWIN, JAMES	ROUTE 5 BOX 375	KING	NC	27021	QUAKER GAP
BALENTINE, GEORGE	P O BOX 6098	RALEIGH	NC	27628	HAYES BARTON
BALL, DENNIS R	ROUTE 7 BOX 314	ROCKY MOUNT	NC	27803	UNION
BALL, GORDON A	30 B & B ACRES	WEAVERVILLE	NC	28787	TURKEY CREEK
BALL, HAROLD	20 HEMLOCK HILLS	FRANKLIN	NC	28734	FRANKLIN FIRST
BALLANCE, GARY	ROUTE 1 BOX 305-B	FAYETTEVILLE	NC	28301	HIGHLAND HM
BALLANCE, ROBERT C	101 TAPPAN STREET	SPRUCE PINE	NC	28777	SPRUCE PINE FIRST
BALLARD, CECIL	645 WALLS CHURCH ROAD	BOSTIC	NC	28018	WALLS
BALLARD, GLENN	3514 MCKINNEY ROAD	MOORESBORO	NC	28114	COMMUNITY
BALLARD, PAUL H	11113 BARNYARD COURT	MATTHEWS	NC	28105	EASTERN HILLS
BALLENGER, DONALD L	P O BOX 278	PINEBLUFF	NC	28373	IVES MEMORIAL
BALLEW, ROYCE A	P O BOX 297	WACO	NC	28169	WACO
BALLOU, BILL	P O BOX 297	JEFFERSON	NC	28640	HEALING SPRINGS
BAND, NORMAN L	90 OLD MALLARD ROAD	SMITHFIELD	NC	27577	SHARON
BANKS, JARRETT	1077 TEAGUE ROAD	WINSTON-SALEM	NC	27101	FELLOWSHIP
BARBEE, ROY	P O BOX 890	DALLAS	NC	28034	COMMUNITY
BARBEE(PI), EDDIE	P O BOX 1235	MT. PLEASANT	NC	28124	EAST ALBEMARLE
BARBER, BILL	1226 E GARRISON BLVD	GASTONIA	NC	28054	EAST GARRISON
BARBER, DWAYNE	RT. 1, BOX 117	MOORESVILLE	NC	28115	ROCKWELL
BARBER, MICHAEL	ROUTE 6 BOX 270	TAYLORSVILLE	NC	28681	SMYRNA
BARBERY, CURTIS L	330 CEDAR CREEK ROAD	ROBBINS	NC	27325	BEULAH
BARBO, BILLY	11124 LEADENHALL LANE	CHARLOTTE	NC	28262	STATESVILLE ROAD
BARE, DARREL	ROUTE 5	BOONE	NC	28607	THREE FORKS
BARE, EMORY M	1301 VIRGINIA AVENUE	DURHAM	NC	27705	DAYSPRING
BAREFOOT, GREG K	P O BOX 248	LINDEN	NC	28356	LINDEN FIRST
BARKER, J BYRON	P O BOX 1030	THOMASVILLE	NC	27360	RICH FORK
BARKER, STEPHEN	1908 SNOWY OWL LANE	CARY	NC	27511	MACEDONIA
BARLEY, DEAN	ROUTE 1	WESTFIELD	NC	27053	DANBURY
BARLOW, ALLAN	5106 BURKEMONT RD	MORGANTON	NC	28655	MULLS GROVE
BARLOWE, BOB	104 RED OAK DRIVE	LENOIR	NC	28645	CAJAH MOUNTAIN
BARNES, BILL	5021 WINDEMERE CIRCLE	TRINITY	NC	27370	SOPHIA
BARNES, JAMES L	708 EAST FIRST STREET	NEWTON	NC	28658	EAST FIRST STREET
BARNES, RICKY	RTE. 1 BOX 90	PLEASANT HILL	NC	27866	BETHEL
BARNES, JR, LALON L	105 DUNCANSBY COURT	CARY	NC	27511	FAITH
BARNETT, GRADY M	5090 RIO DOSA DOWNS	HOPE MILLS	NC	28348	HOPE MILLS FIRST
BARNHARDT, JOHN	ROUTE 3 BOX 282	LENOIR	NC	28645	NORTH CATAWBA
BARNHILL, RAY C	ROUTE 1 BOX 379	FAYETTEVILLE	NC	28301	LEBANON
BARNHILL, W A	ROUTE 1 BOX 927	HENDERSON	NC	27536	UNION VIEW
BARNWELL, DEWEY	ROUTE 13 BOX 290	HENDERSONVILLE	NC	28739	BEULAH
BARRETT, JAMES D	3500 POPLAR TENT ROAD	CONCORD	NC	28027	POPLAR GROVE
BARRETT, JOSEPH D	109 PEACHTREE PLACE	LENOIR	NC	28645	ROCKY SPRINGS
BARRETT, MICHAEL J	2203 WILSON MILL COURT	PLEASANT GARDEN	NC	27313	PLEASANT GARDEN
BARROW, KINCY	132 DARE DR	NEW BERN	NC	28560	MCCOTTER BOULEVARD
BARTHOLOMEW, CHARLES	304 BATCHELOR STREET	ENFIELD	NC	27823	TILLERY
BARWIG, FRANK	3517 STACK ROAD	MONROE	NC	28112	CEDAR GROVE
BASILY, MAGED R	1131 WEST NORTHWOOD	GREENSBORO	NC	27408	ARABIC
BASINGER, ALTON	58 WILSON STREET NE	CONCORD	NC	28025	EASTSIDE
BASS, RICHARD	ROUTE 2 BOX 688	FOREST CITY	NC	28043	MOUNT VERNON
BASS, STEPHEN	5611 SOUTHMINSTER LANE	CHARLOTTE	NC	28216	SUNSET ROAD
BATCHELOR, JOHN M	13941 BUFFALO ROAD	CLAYTON	NC	27520	WHITE OAK
BATEMAN, WAYNE	303 BROOKMEADE DRIVE	STATESVILLE	NC	28677	CALVARY
BATES, JAMES	75 MCDOWELL DRIVE	WAKE FOREST	NC	27587	VISION
BATTLE, JR, CHARLES	2473 NC HWY 226	BOSTIC	NC	28018	FIRST BROAD
BAUCOM, JAMES E	1300 COUNTRY CLUB DRIVE	HIGH POINT	NC	27262	EMERYWOOD
BAUGH, MARK	2401 PINK HILL ROAD	KINSTON	NC	28501	NEW HOPE
BAUGHN, DEAN	PO BOX 839	RUTHERFORDTON	NC	28139	RUTHERFORDTON FIRST
BAUGHN, JAMES	441 MARLIN BOULEVARD	MOUNT AIRY	NC	27030	HIGHLAND PARK
BAUGUESS, WILLIAM D	ROUTE 1 BOX 74	TRAPHILL	NC	28685	KNOBBS
BAXLEY, W C	ROUTE 2 BOX 292	FAIRMONT	NC	28340	BLOOMINGDALE
BAYNARD, ROBERT	6746 GOSHEN ROAD	OXFORD	NC	27565	SHARON
BAZEMORE, DENNIS N	1008 EASTWOOD DRIVE	WALLACE	NC	28466	WALLACE FIRST
BEAL, J C	118 SOUTH 8TH AVENUE	MAIDEN	NC	28650	TERRELL
BEALS, ROY	2012 LYNCH COURT	WINSTON-SALEM	NC	27106	FARMINGTON
BEAM, HAROLD	1017 BETHLEHEM ROAD	KINGS MOUNTAIN	NC	28086	BETHLEHEM
BEAMAN, KRISTOPHER	P O BOX 502	SEVERN	NC	27877	SEVERN
BEAN, DAVID	1230 VIRGINIA STREET SW	LENOIR	NC	28645	MILLER HILL
BEAN, DENNIS E	1542 ROLLING MEADOW LANE	GASTONIA	NC	28054	SALEM
BEAN, EDWARD	162 STEPHENS ROAD	MORGANTON	NC	28655	ANTIOCH
BEANE, ALAN	P O BOX 40	SEA LEVEL	NC	28577	SEA LEVEL
BEANE, JOHN	5653 OLD NC HIGHWAY 13	ASHEBORO	NC	27203	PANTHER CREEK
BEARD, W ALAN	ROUTE 11 BOX 605	HICKORY	NC	28601	FAIRGROVE
BEARDEN, GERALD J	2121 LINALDA COURT	CHARLOTTE	NC	28214	DURHAM MEMORIAL
BEASLEY, WILLIAM W	612 WESTMONT DR	FAYETTEVILLE	NC	28305	BLADEN UNION
BEASON, GARY	P O BOX 22	SHELBY	NC	28151	TEMPLE
BEAVER, BILLY C	710 MCLEAN STREET	RAEFORD	NC	28376	TOLARSVILLE
BEAVER, LARRY D	220 BRUNER SLOOP ROAD	CHINA GROVE	NC	28023	MAIN STREET
BEAVERS, AVERY	812 STROUD ROAD	BLAIRSVILLE	GA	30512	NOTLA

BEAVERS, JERRY	215 MALTBY ROAD	MARBLE	NC	28905	SHOAL CREEK
BEAVERS, PHILLIP	1332 LONE HICKORY RD	YADKINVILLE	NC	27055	SOUTH OAK RIDGE
BEAVERS, WAYNE	RTE. 2	MURPHY	NC	28906	LITTLE GLADE
BECK, ROGER L	3353 STRAWN CT	HUDSON	NC	28638	MEADOWBROOK
BECK, TERRY V	P O BOX 177	DUBLIN	NC	28332	BETHEL
BEDDINGFIELD, ED	28 SECOND AVENUE	SYLVA	NC	28779	SYLVA FIRST
BELL, ARNOLD	P O BOX 325	CLEVELAND	NC	27013	CLEVELAND
BELL, DENNIS	ROUTE 1 BOX 1220	HAMPTONVILLE	NC	27020	HUNTSVILLE
BELL, HAROLD A	310 MYRTLE AVENUE	HAMLET	NC	28345	SKYWAY
BELL, JR, CHARLES R	P O BOX 366	BANNER ELK	NC	28609	AARON
BENFIELD, DANIEL	489 FALLING CREEK ROAD	GOLDSBORO	NC	27530	FALLING CREEK
BENFIELD, JERRY	1602 ROUND HILL CIRCLE	KERNERSVILLE	NC	27284	WALKERTOWN FIRST
BENFIELD, WILLIAM F	ROUTE 17 BOX 650	FAYETTEVILLE	NC	28311	CEDAR FALLS
BENITEZ, JAVIER	P O BOX 1438	PITTSBORO	NC	27312	SPANISH
BENNETT, FOYD	1513 ALF HOOVER ROAD	VALE	NC	28168	REEPSVILLE
BENNETT, HUBERT	101-B WESLYAN ST	TROY	NC	27371	CENTER
BENNETT, LARRY J	P O BOX 209	MADISON	NC	27025	MADISON FIRST
BENNETT, MIKE	P O BOX 126	HORSE SHOE	NC	28742	HORSE SHOE FIRST
BENNETT JR, WILLIAM W	P O BOX 332	RIDGECREST	NC	28770	RIDGECREST
BENNETTJR, HAROLD	ROUTE 5 BOX 599-8	BOONE	NC	28607	GREENWAY
BENSON, S LARRY	107 LINWOOD CT	KILL DEVIL HILLS	NC	27948	TRINITY FELLOWSHIP
BENTON, DAVID	982 US HWY 158	ELIZABETH CITY	NC	27909	RAMOTH GILEAD
BENTON, DAVIS	P O BOX 747	SALEMBURG	NC	28385	WHITE OAK
BENTON, GORDON N	6156 MOUNTAIN GROVE ROAD	HICKORY	NC	28602	MOUNTAIN GROVE
BENTON, KENNETH D	11431 NC HWY 39	ZEBULON	NC	27597	WATKINS CHAPEL
BENTON, LONZIA	202 LAUREL DRIVE	WILMINGTON	NC	28401	BOONES NECK
BENTON, MARTIN L	RT 1 BOX 703	DELCO	NC	28436	PEACE
BERRY, J PAUL	1720 MAPLE CREEK DRIVE	ROCKY MOUNT	NC	27803	MOUNT HERMON
BERRY, THOMAS	3065 BEREA CHURCH ROAD	CONNELLY SPRINGS	NC	28612	SOLID ROCK
BERRYHILL, RANDY	4311 LOVE MILL ROAD	STANFIELD	NC	28163	KINZA MEMORIAL
BERRYMAN, MICHAEL E	1009 RIVER FOREST DRIVE	HILLSBOROUGH	NC	27278	THREE RIVERS
BESHEARS, MICHAEL	BOX 2105 US HWY 70 EAST	MORGANTON	NC	28655	CALVIN HEIGHTS
BESS, MARTY	ROUTE 2 BOX 518-B	CONNELLY SPRINGS	NC	28612	BIBLE GOSPEL
BEST, ROBBIE	3732 SUNSET AVE	ROCKY MOUNT	NC	27804	SUNSET AVENUE
BETTIS, STEVE	ROUTE 5 BOX 1704	HAYESVILLE	NC	28904	DOWNINGS CREEK
BIDDIX, RUFUS	ROUTE 1	ELK PARK	NC	28622	PLEASANT VALLEY
BIESIADECKI, JAMES	1692 SANDERS RD	STEM	NC	27581	TALLY HO FIRST
BIGGER, WILLIAM J	2 GLENCLIFF ROAD	CANDLER	NC	28715	ENKA
BIGGER, WILLIAM J	P O BOX 308	DREXEL	NC	28619	DREXEL FIRST
BIGGERS, BRIAN	712 KNIGHTDALE AVENUE	HIGH POINT	NC	27263	REAVIS MEMORIAL
BIGHAM, BILL	P O BOX 383	DENVER	NC	28037	DENVER
BILLINGTON, MARK	1027 SOUTHERN AVE	FAYETTEVILLE	NC	28306	MASSEY HILL
BISHOP, BRIAN	ROUTE 2 BOX 492-C	SYLVA	NC	28779	EAST FORK
BISHOP, JACK	103 GREEN DR	WAYNESVILLE	NC	28786	WAYNESVILLE FIRST
BISHOP, MARK	140 JOHN TALLENT ROAD	FRANKLIN	NC	28734	BLACK MOUNTAIN
BISHOP, PAUL E	502 N THOMPSON	WHITEVILLE	NC	28472	PEACE
BISHOP, RANDY A	P O BOX 906	HAMLET	NC	28345	HAMLET FIRST
BITNER, ED	205 NEWSOM RD	SALISBURY	NC	28144	OAKLAND HEIGHTS
BLACK, CLIFTON	118 OAKMONT DRIVE	LENOIR	NC	28645	MOUNTAIN GROVE
BLACK, DANNY	ROUTE 2 BOX 139 B	RUTHERFORDTON	NC	28139	MAIN STREET
BLACK, JOE	220 BLACK GRUBB RD	SALISBURY	NC	28146	EASTSIDE
BLACKBURN, DAVID	230 GUY NEAVES ROAD	CRUMPLER	NC	28617	BUFFALO
BLACKBURN, GROVER	P O BOX 130	ANGIER	NC	27501	ANGIER
BLACKBURN, ROBERT D	ROUTE 1 BOX 592	PINNACLE	NC	27043	TEMPLE
BLACKMON, RUSSELL M	ROUTE 14 BOX 556	SANFORD	NC	27330	SWANN STATION
BLACKNEY, DAVID	P O BOX 545	ROBBINSVILLE	NC	28771	GRACE FELLOWSHIP
BLACKWELL, CHARLIE	2323 CAMPS CREEK CH RD	MOORESBORO	NC	28114	CAMPS CREEK
BLACKWELL, DAN	ROUTE 9 BOX 576	HENDERSONVILLE	NC	28792	DANA
BLACKWELL, VICTOR	7343 DIRGIE MINE ROAD	ROXBORO	NC	27573	OLIVE BRANCH
BLACKWOOD, RICK	4300 MCKEE ROAD	CHARLOTTE	NC	28270	MCKEE ROAD
BLACKWOOD, WAYNE H	P O BOX 633	ELLENBORO	NC	28040	BETHEL
BLAIR, DAVID M	2304 WHITE OAK DR	CLAYTON	NC	27520	EBENEZER
BLAIR, MARK	4998 TWIN LAKE DRIVE	GRANITE FALLS	NC	28630	FRIENDSHIP
BLAIR, TIMMY D	4440 A PINEY GRV CHP CH	ANGIER	NC	27501	PINEY GROVE CHAPEL
BLAKELY, BILLY	ROUTE 3 BOX 67	WALLACE	NC	28466	DEAF
BLAKELY, GRADY	ROUTE 3 BOX C-25	TROY	NC	27371	MOUNT CARMEL
BLAKLEY, LARRY	ROUTE 6 BOX 116	TAYLORSVILLE	NC	28681	MILLERSVILLE
BLAKLEY, RONALD	8528 NC HIGHWAY 42 SOUTH	RAMSEUR	NC	27316	DEEP RIVER
BLANDJR, THOMAS	P O BOX 459	MORGANTON	NC	28655	MORGANTON FIRST
BLANDON, ARMANDO	2709 BUD WHITE CIRCLE	WINGATE	NC	28174	ESTRELLA DE BELEN
BLANTON, DAVID L	3630 LONG FERRY ROAD	SALISBURY	NC	28146	TRADING FORD
BLANTON, ROBERT	ROUTE 1 BOX 926	SYLVA	NC	28779	DEITZ MEMORIAL
BLANTON, JR, ROBERT M	517 JORDAN AVENUE	ASHEBORO	NC	27203	BALFOUR
BLEDSOE, ALTON	100 WASHINGTON AVENUE	MOUNT AIRY	NC	27030	CROSS ROADS
BLEDSOE, LESTER	9917 OLD DOWD RD	CHARLOTTE	NC	28214	WEST MECKLENBURG
BLEVINS, BILLY J	264 DEEP FORD ROAD	LANSING	NC	28643	BRISTOL
BLEVINS, DONALD	919 UNION BAPTIST CH RD	HAMPTONVILLE	NC	27020	UNION
BLEVINS, JOE R	ROUTE 1 BOX 291	CRUMPLER	NC	28617	WELCOME HOME
BLEVINS, JOEL	154 JOHNSON ROAD	NORTH WILKESBORO	NC	28659	MACEDONIA
BLEVINS, JOHNNY	P O BOX 881	JEFFERSON	NC	28640	FRIENDSHIP
BLEVINS, JULIUS	361 MEADOWBROOK LANE	MILLERS CREEK	NC	28651	MOUNTAIN VIEW
BLEVINS, MICHAEL	ROUTE 13 BOX 1082	HICKORY	NC	28601	GRACE
BLEVINS, WAYNE	4 SWAIM DRIVE	THOMASVILLE	NC	27360	GREENWOOD
BLOUNT, LARRY G	ROUTE 1 BOX 88	PARKTON	NC	28371	GREEN SPRINGS
BLUME, ALLAN	3505 BAMBOO ROAD	BOONE	NC	28607	MOUNT VERNON
BOAN, C D	P O BOX 305	TAYLORSVILLE	NC	28681	TAYLORSVILLE FIRST
BODKIN, THOMAS	936 JACKSON STREET	ROANOKE RAPIDS	NC	27870	ROSEMARY
BOGGS, LEE	222 FERGUSON HILL ROAD	BURNSVILLE	NC	28714	MOUNT PLEASANT
BOLEN, EDWARD R	C/O ROUTE 8 BOX 130	TAYLORSVILLE	NC	28681	ANTIOCH
BOLING, GARY	4824 LITTLE MOUNTAIN ROAD	GASTONIA	NC	28056	BETHANY
BOLTON, J STEVEN	P O BOX 305	OXFORD	NC	27565	OXFORD
BOOKER, GENE	1912 WILLOW ROAD	ASHEBORO	NC	27203	MISCELLANEOUS
BOONE, ROBERT L	1294 STORMS ROAD	BLADENBORO	NC	28320	ZION HILL

BOONE,JR, ROBERT R	8400 POOLE ROAD	KNIGHTDALE	NC	27545	BETHLEHEM
BORDEAUX, J GARLAND	ROUTE 7/LOT 5/LITTLEFIELD	LUMBERTON	NC	28358	PLEASANT HOPE
BORDEAUX,SR, CONLEY J	1301 ICEMORLEE STREET	MONROE	NC	28110	WEST MONROE
BORDERS, WAYNE	P O BOX 1048	LENOIR	NC	28645	ZACKS FORK
BOROUGHS, DAVID	P O BOX 455	STAR	NC	27356	STAR FIRST
BORTZ, SCOTT	5286 EAST NC 150 HWY	LINCOLNTON	NC	28092	MACEDONIA
BOSCHEN, HENRY	P O BOX 69	ROXOBEL	NC	27872	KELFORD
BOST, DARRELL	1462 LEONARDS FORK CH RD	LINCOLNTON	NC	28092	LEONARDS FORK
BOSTIAN, LARRY	429 PETTY ROAD	SANFORD	NC	27330	TRAMWAY
BOSTIC, JOSEPH D	P O BOX 658	HAW RIVER	NC	27258	HAW RIVER FIRST
BOSTIC, JOSEPH	6407 MOUNT HERMAN CH RD	DURHAM	NC	27705	MOUNT HERMON
BOSWELL, RON	2016 MT CARMEL CHURCH RD	CHAPEL HILL	NC	27514	MOUNT CARMEL
BOUGHMAN, JAMES V	407 SUMMERS ROAD	MORGANTON	NC	28655	COMMUNITY OF DREXEL
BOULOS, CHAOUKI	4912 G STONEY TRACE	CHARLOTTE	NC	28227	ARAB
BOUNDS, MILLARD	237 PASTURE BRANCH RD	ROSE HILL	NC	28458	ISLAND CREEK
BOUSMAN, JAMES R	P O BOX 181	GARNER	NC	27529	AVERSBORO ROAD
BOWLING, MARLIN	ROUTE 9 BOX 478-B	HENDERSON	NC	27536	RALEIGH ROAD
BOWMAN, CRAIG	P O BOX 27	PFAFFTOWN	NC	27040	PFAFFTOWN
BOYD, HAZEL P	P O BOX 726	DALLAS	NC	28034	GASTON
BOYD, JERRY	ROUTE 1 BOX 848	HERTFORD	NC	27944	BETHEL
BOYLES, MARSHALL	ROUTE 4 BOX 254	KING	NC	27021	NEW LIFE
BRACKEN, J A	537 LOG CABIN RD	MOCKSVILLE	NC	27028	FISHING CREEK ARBOR
BRACKETT, CARROLL	645 MARYS GROVE ROAD	KINGS MOUNTAIN	NC	28086	SUNNYSIDE
BRACKETT, JIM C	613 CHARLES ROAD	SHELBY	NC	28152	WESTVIEW
BRACKETT, JIM	103 SPRING BROOK FARMS	WAYNESVILLE	NC	28786	REHOBOTH
BRADLEY, BRUCE	117 DUGAR COURT	GASTONIA	NC	28056	MOUNT HOLLY SECOND
BRADLEY, E L	1515 CLERMONT ROAD	DURHAM	NC	27713	PARKWOOD
BRADLEY, J C	177 CORINTH CHURCH ROAD	CASAR	NC	28020	CORINTH
BRADLEY, LARRY	6314 ELMWOOD CIRCLE	CHARLOTTE	NC	28214	HARVEST HILLS
BRADLEY, TONY	24786 BARBEE'S CHURCH RD	OAKBORO	NC	28129	BARBEES GROVE
BRADLEY, WAYNE	104 NORTH JOHNSON STREET	LANDRUM	SC	29356	CROSS ROADS
BRADSHAW, ELBERT N	P O BOX 400	ROCKY POINT	NC	28457	ROCKY POINT
BRADSHAW, GARY	P O BOX 186	PIKEVILLE	NC	27863	PIKEVILLE FIRST
BRADSHAW, GEORGE	32504 PENNINGTON ROAD	ALBEMARLE	NC	28001	LAKEVIEW
BRADSHER, KEITH	1817 INDIAN TRAIL	EDEN	NC	27288	HAMPTON HEIGHTS
BRADY, BILLY J	1921 NORTH CHATHAM AVENUE	SILER CITY	NC	27344	COMMUNITY
BRADY, DAVID J	P O BOX 146	EAST BEND	NC	27018	EAST BEND
BRANCH, ALAN	10528 TEN-TEN ROAD	RALEIGH	NC	27603	TURNER MEMORIAL
BRANCH, ROCKY	100 WALKER ROAD	MORGANTON	NC	28655	WALKER ROAD
BRANSCOME, MICHEAL	9300 PENNY ROAD	RALEIGH	NC	27606	SWIFT CREEK
BRANTLEY, PHILLIP D	3417 ROLESVILLE RD.	WENDELL	NC	27591	BETHANY
BRASWELL, FREDDIE	512 VIRGINIA DRIVE	YADKINVILLE	NC	27055	MAPLEWOOD
BRASWELL, LEONARD	P O BOX 1625	SMITHFIELD	NC	27577	HOODS GROVE
BRASWELL, LLOYD	ROUTE 1 BOX 573	WILLIAMSTON	NC	27892	PINEY GROVE
BRASWELL, VERNON	100 SILVER FOX CIRCLE	GOLDSBORO	NC	27530	ROSEWOOD FIRST
BRAWLEY, CHARLES R	P O BOX 605	FAITH	NC	28041	FAITH
BRAYBOY, TECUMSEH	ROUTE 3 BOX 189-C	WARRENTON	NC	27589	WALNUT GROVE
BRENDLE, JEFF	301 NORTH POST ROAD	SHELBY	NC	28150	ELIZABETH
BREWER, JIM	2265 OLD HIGHWAY 221 S	MARION	NC	28752	GLENWOOD
BREWER, LUTHER G	606 SW MAYNARD ROAD	CARY	NC	27511	GREENWOOD FOREST
BREWER, SAM	P O BOX 186	BULLOCK	NC	27577	TUNGSTEN FIRST
BREWINGTON, TONY	P O BOX 997	PEMBROKE	NC	28372	MOUNT ELIM
BRIDGES, HAROLD W	879 SOUTHVIEW CIRCLE	FAYETTEVILLE	NC	28311	NEW TESTAMENT
BRIDGES, JOHN	P O BOX 236	GROVER	NC	28073	GROVER FIRST
BRIDGES, JOHNNY	P O BOX 1748	FOREST CITY	NC	28043	CAMP CREEK
BRIDGES, RANDY C	511 SUNSET AVENUE	OXFORD	NC	27565	HESTER
BRIGHT, DANNY	494 MT. PISGAH ROAD SW	SUPPLY	NC	28462	MOUNT PISGAH
BRIGMAN, JAMES	730 BERWICK DRIVE	FAY	NC	28314	LAKE RIM
BRINDLE, VAN	ROUTE 1 BOX 335	DOBSON	NC	27017	SALEM FORK
BRINKLEY, DAVID	218 S PINE STREET	SILER CITY	NC	27344	PINE GROVE
BRINSON, GREGORY D	441 SOUNDSIDE RD	EDENTON	NC	27932	ALBEMARLE
BRISTOL, DEWEY	STAR ROUTE BOX 43	LENOIR	NC	28645	LIBERTY
BRISTOL, MAX	323 W CONCORD STREET	MORGANTON	NC	28655	NEW HOPE
BRITT, J W	ROUTE 9 BOX 453	LUMBERTON	NC	28358	HILLCREST
BRITT, SIDNEY	ROUTE 1 BOX 396	BLADENBORO	NC	28320	COUNCIL
BRITT, VERNON	ROUTE 2 BOX 394	BLADENBORO	NC	28320	CENTER ROAD
BRITTAIN, WAYNE	5128 STAGECOACH ROAD	IRON STATION	NC	28080	BUFFALO SHOALS
BROADWAY, EDWIN O	2522 HICKORY GROVE ROAD	GASTONIA	NC	28056	BEREA
BROCK, DEAN	114 WINDEMERE ROAD	MOUNT HOLLY	NC	28120	NEW LIFE B
BROCK, DEAN	114 WINDERMERE ROAD	MOUNT HOLLY	NC	28210	WESTSIDE
BROCK, WILLIAM H	2808 SYLVESTER STREET	RALEIGH	NC	27610	PROGRESSIVE MSNRY
BROOKS, AARON	ROUTE 3 BOX 226	BLADENBORO	NC	28320	WEST BLADENBORO
BROOKS, ABE	ROUTE 2 BOX 140	WHITTER	NC	28723	BALSAM GROVE
BROOKS, CHERYL H	1660 CANTERBURY COURT	HENDERSON	NC	27536	BULLOCK
BROOKS, DALE R	4821 WAXHAW-INDIAN TRL RD	MATTHEWS	NC	28105	CENTRAL
BROOKS, DALTON P	ROUTE 2 BOX 375	PEMBROKE	NC	28372	DUNDARRACH
BROOKS, DAVID	RT 2 BOX 689	LOUISBURG	NC	27549	CENTERVILLE
BROOKS, DONALD	5300 ROLLING OAKS LANE	CHARLOTTE	NC	28227	HARRISBURG ROAD
BROOKS, H MICHEAL	1660 CANTERBURY COURT	HENDERSON	NC	27536	BULLOCK
BROOKS, JAMES E	ROUTE 1 BOX 341	BLADENBORO	NC	28320	HICKORY GROVE
BROOKS, JERRY	P O BOX 368	HENRIETTA	NC	28076	TEMPLE
BROOKS, MARVIN	1710 COMMUNITY DRIVE	FAYETTEVILLE	NC	28301	SHAW HEIGHTS
BROOKS, NELSON	ROUTE 2 BOX 271	RUTHERFORDTON	NC	28139	GILKEY
BROOKS, ROBERT	2197 RANCH ROAD	CLAYTON	NC	27520	BAPTIST CENTER
BROOKS, TED	ROUTE 2 BOX 239 C	PEMBROKE	NC	28372	WEST SADDLETREE
BROOKS, TERRY W	ROUTE 8 BOX 656	RUTHERFORDTON	NC	28139	GREEN HILL
BROOKSHIRE, RONALD A	ROUTE 2 BOX 546	TAYLORSVILLE	NC	28681	ROCKY FACE
BROOME, CHARLES	6223 LOVE MILL ROAD	MONROE	NC	28110	ANTIOCH
BROUGHTON, ANDY	1807 WEST DAVIDSON AVENUE	GASTONIA	NC	28052	FAIRVIEW
BROWN, AUD	P O BOX 12	BRASSTOWN	NC	28902	LITTLE BRASSTOWN
BROWN, BRUCE A	513 HOMEWOOD AVENUE	BURLINGTON	NC	27217	NORTHSIDE
BROWN, BRUCE	ROUTE 2 BOX 242	STONY POINT	NC	28678	PLEASANT GROVE
BROWN, CECIL	ROUTE 2 BOX 218-G	OLD FORT	NC	28762	NEW HOPE

BROWN, CHARLES	P O BOX 83	BALSAM	NC	28707	HEMPHILL
BROWN, CLATE	P O BOX 1220	DOBSON	NC	27017	PINNACLE VIEW
BROWN, HERBERT	ROUTE 1 BOX 326-G	ROXBORO	NC	27573	THERESA
BROWN, J KEITH	P O BOX 388	WAXHAW	NC	28173	WAXHAW FIRST
BROWN, JOE B	6050 HICKORY GROVE ROAD	CHARLOTTE	NC	28215	HICKORY GROVE
BROWN, JOHN	1028 PARSONAGE DRIVE	YADKINVILLE	NC	27055	COURTNEY
BROWN, LONNIE	ROVER STREET	JONESVILLE	NC	28642	ELK SPUR
BROWN, LOWELL	32270 BETHLEHEM CHURCH RD	NORWOOD	NC	28128	BETHLEHEM
BROWN, RICHARD A	910 HARPER ROAD	GASTONIA	NC	28056	SANDY PLAINS
BROWN, RICHARD G	3130 I TURTLE POINT DR	FAYETTEVILLE	NC	28304	MOUNT GILEAD
BROWN, RICK	619 PRICE DAIRY RD	MONROE	NC	28110	ROANOKE
BROWN, RICKY	517 MORLAN PARK ROAD	SALISBURY	NC	28146	SOUTHSIDE
BROWN, ROBERT	P O BOX 571	CREEDMOOR	NC	27522	CREEDMOOR FIRST
BROWN, ROBERT	5209 WESTFIELD RD	WESTFIELD	NC	27053	WESTFIELD
BROWN, RONALD O	13 FORESTDALE DRIVE	ASHEVILLE	NC	28803	OTEEN
BROWN, RONNIE C	2952 EBB SHORE DRIVE	HIGH POINT	NC	27263	CORNERSTONE
BROWN, THOMAS G	1602 N HOLDEN	GREENSBORO	NC	27408	NORTHSIDE
BROWN, TONY M	1987 OLD SALISBURY RD	WINSTON-SALEM	NC	27127	GRIFFITH
BROWN, WILLIAM	1310 SE SECOND ST	SNOW HILL	NC	28580	MISCELLANEOUS
BROWNING, J RANDOLPH	ROUTE 9 BOX 312	LUMBERTON	NC	28358	MIDWAY
BRUMFIELD, DARRELL W	1595 ELLISBORO ROAD	MADISON	NC	27025	ELLISBORO
BRUMMITT, GARY	POST OFFICE BOX 509	TOWNSVILLE	NC	27584	ROCK SPRING
BRUNSON JR, DONALD	303 ROTARY DRIVE	HIGH POINT	NC	27262	GREEN STREET
BRUST, CHARLES	P O BOX 146	EVERGREEN	NC	28438	EVERGREEN
BRYAN, RONALD	4912 CROSSWINDS DRIVE	WILMINGTON	NC	28409	SOUTHSIDE
BRYANT, BILLY	419 WEST COURT STREET	MARION	NC	28752	WEST COURT
BRYANT, DOUGLAS A	511 TUCKASEEGE ROAD	MOUNT HOLLY	NC	28120	TUCKASEEGE
BRYANT, JACK L	2505 OLE HOME TRAIL	DALLAS	NC	28034	DALLAS
BRYANT, JERRY L	3228 GUM BRANCH ROAD	JACKSONVILLE	NC	28540	BETHLEHEM
BRYANT, KENNETH	P O BOX 37	VILAS	NC	28692	WILLOWDALE
BRYANT, LESTER R	1406 PINE RIDGE ROAD	MOUNT AIRY	NC	27030	IVY GREEN
BRYANT, WILLIE	6108 SELLARS ROAD	CAMERON	NC	28326	FAITH
BRYSON, LARRY	ROUTE 67	CULLOWHEE	NC	28783	PROMISE LAND
BRYSON, VERLIN	895 TILLEY CREEK ROAD	CULLOWHEE	NC	28723	CALVARY
BUCHANAN, BOBBY	410 LONG AVENUE	ROXBORO	NC	27573	FRONT STREET
BUCHANAN, JAMES	ROUTE 3 BOX 132	ZEBULON	NC	27597	PEARCE
BUCHANAN, TOM	BOX 41/GREENS CREEK	ROBBINSVILLE	NC	28771	MOUNTAIN CREEK
BUCHANAN, VERNON	ROUTE 6 BOX 242	BURNSVILLE	NC	28714	BOLENS CREEK
BUCK, JOSEPH	RT 1 BOX 73-A	GATES	NC	27937	MIDDLE SWAMP
BUCK JR, DAVID E	10029 OLD STATESVILLE RD	CHARLOTTE	NC	28269	INDEPENDENCE HILL
BUCKNER, BRUCE	ROUTE 1 BOX 346 C	LEICESTER	NC	28748	BEAR CREEK
BUCKNER, CLYDE J	900 ENOLA ROAD	MORGANTON	NC	28655	CROSS MEMORIAL
BUCKNER, JOSEPH	123 LOW BRIDGE ROAD	IRON STATION	NC	28080	SHARON
BUCKNER, NED A	2024 REDBUD DRIVE	GASTONIA	NC	28056	NEW HOPE
BUCY, GLENN	1068 EASTERN BOULEVARD	HENDERSON	NC	27536	TABERNACLE
BUFF, CECIL	112 ELAM STREET	LAWNDALE	NC	28090	NORMANS GROVE
BUGG, CHARLES B	1928 EAST BARDEN RD	CHARLOTTE	NC	28226	PROVIDENCE
BULLARD, DONALD	ROUTE 2 BOX 165 M	MAXTON	NC	28364	SALEM
BULLOCK, LYNN	ROUTE 2 BOX 106	CLINTON	NC	28328	MOUNT GILEAD
BUMGARNER, FLOYD	ROUTE 4 BOX 860	HUDSON	NC	28638	MOUNT CARMEL
BUMGARNER, JACK	12124 SUSANNA DRIVE	CHARLOTTE	NC	28214	FAITH BC
BUMGARNER, JAMES	P O BOX 475	TAYLORSVILLE	NC	28681	LILEDOUN
BUNCE, WADE	150 JODEY LANE	RAEFORD	NC	28376	ATONEMENT MISSIONARY
BUNCH, KENNETH	P O BOX 38	WISE	NC	27594	WISE
BUNTON, TONY E	C/O 4637 LAWINGS CHPL CH	MAIDEN	NC	28650	LAWINGS CHAPEL
BURCH, DAVID	330 UPPER LONG BRANCH RD	SYLVA	NC	28779	SPEEDWELL
BURCH, J WARD	2704 ARGONNE BOULEVARD	GREENSBORO	NC	27407	ROLLING ROADS
BURCHETTE, BILL	777 BUCK MOUNTAIN ROAD	WEST JEFFERSON	NC	28694	OLD FIELDS
BURDETTE, GEORGE F	ROUTE 1 BOX 168-A	PINETOPS	NC	27864	PENDERS CHAPEL
BURGESS, PETER H	10849 LESLIE DRIVE	RALEIGH	NC	27614	OLDE MOUNT VERNON
BURGETT, RONALD	2304 MAYWOOD STREET	LENOIR	NC	28645	ROCK SPRING
BURGIN, MAX	167 STROUD ROAD	ELLENBORO	NC	28040	LATTIMORE
BURKE, H LEROY	200 WHITEVILLE ANENUE	LUMBERTON	NC	28358	EAST LUMBERTON
BURLESON, KENNETH	ROUTE 6 BOX 760	MARION	NC	28752	FAITH
BURLESON, LES	4113 PURNELL ROAD	WAKE FOREST	NC	27587	WAKE UNION
BURLINGTON, HUGH A	1101 SOUTH ELM STREET	GREENVILLE	NC	27858	IMMANUEL
BURNETTE, GREGORY S	654 ABEES GROVE RD	VALDESE	NC	28690	ABEES GROVE
BURNETTE, JACK	P O BOX 237	KENLY	NC	27542	KENLY
BURNETTE, ROY	928 RUFUS ROBINSON ROAD	SYLVA	NC	28779	JARRETT MEMORIAL
BURNETTE, RUCKER	P O BOX 36	RED OAK	NC	27868	RED OAK
BURNOP, DAVID	ROUTE 1 BOX 317	ELK PARK	NC	28622	BEECH MOUNTAIN
BURNS, BOBBY	ROUTE 4 BOX 219	LUMBERTON	NC	28358	DOGWOOD
BURNS, JEFF	7521 STONEY MILL ROAD	WAKE FOREST	NC	27587	CORNERSTONE
BURNS, LARRY S	3908 S NEW HOPE ROAD	GASTONIA	NC	28056	PROVIDENCE
BURNS, LARRY	1009 LINWOOD ROAD	KINGS MOUNTAIN	NC	28086	FAITH
BURPEE, TIM	RT 2 BOX 148	WARRENTON	NC	27589	MOUNTAIN GROVE
BURRELL, DENNIS	P O BOX 1873	SYLVA	NC	28779	LITTLE SAVANNAH
BURRELL, GLENN	61 LOWER GABRIELS CREEK	MARS HILL	NC	28754	CALIFORNIA CREEK
BURRELL, RICKY	ROUTE 3 BOX 250	HAYESVILLE	NC	28904	BETHABARA
BURRESS, JAMES	ROUTE 2 BOX 248	HORSE SHOE	NC	28742	BOYLSTON
BURRIS, ROBERT D	ROUTE 5 BOX 598-A	BOONE	NC	28607	HOWARDS CREEK
BURRIS, TERRY	ROUTE 2 BOX 53	MOUNT GILEAD	NC	27306	STONEY FORK
BURRIS, WAYNE	ROUTE 2 BOX 186-A	MOUNT GILEAD	NC	27306	PROSPECT
BURROW, STEPHEN E	ROUTE 1 BOX 116	BUNNLEVEL	NC	28323	HARMONY
BURTON, HAROLD	P O BOX 1065	KINSTON	NC	28501	IMMANUEL
BURTON, JOEL	1520 CASAR LAWNDALE ROAD	CASAR	NC	28020	CASAR
BUSCH JR, WOODROW E	102 GILBERT STREET	MURPHY	NC	28906	MURPHY FIRST
BUSSEY, WILLIAM	1707 ROXBURY DRIVE	WILSON	NC	27893	STANHOPE
BUTLER, JOHN	3601 LONG RIDGE ROAD	DURHAM	NC	27703	BETHESDA
BUTLER, STEPHEN G	ROUTE 2 BOX 760	ELIZABETHTOWN	NC	28337	BRIAR BRANCH
BUTLER, TOMMY	5928 NEW SALEM ROAD	MARSHVILLE	NC	28103	NEW HOPE
BUTLER, W SCOTT	P O BOX 703	HENRIETTA	NC	28076	CHASE
BUTZBERGER, MICHAEL	2338 PLEASANT HILL CH RD	GROVER	NC	28073	PLEASANT HILL

BYERS, KEVIN	3408 MARQUIS DRIVE	DURHAM	NC	27704	ANGIER AVENUE
BYRD, BARRY	2507 OLD CAMDEN ROAD	MONROE	NC	28110	TRINITY
BYRD, CURTIS H	844 HOLLY SPRINGS CHURCH	MT AIRY	NC	27030	ALBION
BYRD, DAVID	9 LAUREL DRIVE-RAVENWOOD	WILKESBORO	NC	28697	MOUNT ZION
BYRD, DWAYNE	1478 CLINGMAN RD.	RONDA	NC	28670	WEST ELKIN
BYRD, GARY	2943 CHARLOTTE HIGHWAY	MOORESVILLE	NC	28115	SOUTHSIDE
BYRD, GARY L	3102 GUESS ROAD	DURHAM	NC	27705	GUESS ROAD
BYRD, JACK	501 STIRLINGWORTH STREET	WINDSOR	NC	27983	CENTER GROVE
BYRD, JAMES	ROUTE 1 BOX 288	HAYESVILLE	NC	28904	MOUNT PLEASANT
BYRD, RAYMOND L	508 HICKS GROVE ROAD	MOORESBORO	NC	28114	HICKS GROVE
BYRD, RICHARD	2706 MILLBROOK ROAD	FAYETTEVILLE	NC	28303	IMMANUEL
BYRD, RONNIE	ROUTE 3 BOX 586	DUNN	NC	28334	SOUTH ERWIN
BYRUM, OLIN	814 LANDING ST. APT 16	KINGS MOUNTAIN	NC	28086	KINGS MOUNTAIN
CABANESS, TOM	235 8TH AVENUE	CRAMERTON	NC	28032	CRAMERTON FIRST
CABELL, STAN	1400 LOCKWOOD DRIVE	KINSTON	NC	28501	NEUSE
CABLE, CLIFFORD	ROUTE 2 BOX 432	MARION	NC	28752	OLD BULL CREEK
CABLE, HAROLD	ROUTE 1 BOX 388-C	LEICESTER	NC	28748	WALNUT CREEK
CABLE, ROY D	271 JORDAN ROAD	BRYSON CITY	NC	28713	CHEROKEE
CAGLE, JAMES	2711 PENDERLEA HIGHWAY	BURGAW	NC	28425	FOREST HILLS
CAGLE, TERRY	P O BOX 1084	BOILING SPRINGS	NC	28017	PLEASANT RIDGE
CAIN, DALE S	P O BOX 238	ALAMANCE	NC	27201	ALAMANCE FIRST
CAIN, FRANKLIN B	P O BOX 942	BLADENBORO	NC	28320	PEACE
CAIN, JIM	P O BOX 443	BLADENBORO	NC	28320	HAPPY HOME
CAIN, JIMMY	RT3 BOX 218-E	TABOR CITY	NC	28463	LONGWOOD
CAIN, JIMMY	1207 HOLLY SPRINGS ROAD	MOUNT AIRY	NC	27030	SILOAM
CAIN, LARRY	ROUTE 8 BOX 1098	HICKORY	NC	28602	FAITH OLIVE
CAIN JR, JIM C	ROUTE 2 BOX 356-F	FAYETTEVILLE	NC	28301	CUMBERLAND UNION
CAINES, JIMMY	ROUTE 3 BOX 218E	TABOR CITY	NC	28463	GAPWAY
CALCUTT, W H	ROUTE 2 BOX 357	ROSEBORO	NC	28382	MOUNT ELAM
CALDWELL, DUANE	ROUTE 1 BOX 121	ROSE HILL	NC	28458	EVERGREEN
CALDWELL, HARRY N	1608 HOME TRAIL	LINCOLNTON	NC	28092	FRIENDLY
CALDWELL, JOHN L	415 HIGHVIEW DRIVE	CHAPEL HILL	NC	27514	NEW JERUSALEM BP CTHDRL
CALDWELL, MICHAEL	P O BOX 426	MILLERS CREEK	NC	28651	MOUNT PISGAH
CALLAHAN, JACK	ROUTE 1 BOX 356-D	BAKERSVILLE	NC	28705	TOECANE
CALLOWAY, JACK	1612 MASSAPOAG ROAD	LINCOLNTON	NC	28092	OAK GROVE
CALVERT, C J	ROUTE 1 BOX 237	FAIRMONT	NC	28340	OAKDALE
CAMPBELL, ELLAZOR	6035 QUIET COVE COURT	CHARLOTTE	NC	28215	GALILEAN
CAMPBELL, JERRY	ROUTE 3 BOX 415	RUTHERFORDTON	NC	28139	PINEY KNOB
CAMPBELL, LINWOOD	2544 CAMPBELL ROAD	BOONVILLE	NC	27011	ROCK CREEK
CAMPBELL, MARCUS	1920 N CENTENNIEL STREET	HIGH POINT	NC	27262	CONRAD MEMORIAL
CAMPBELL, RAYMOND	ROUTE 1 BOX 144	WADE	NC	28395	CENTER
CANER, BUTCH	ROUTE 2 BOX 629	LOUISBURG	NC	27549	WOOD
CANNON, BRUCE	P O BOX 1046	BLADENBORO	NC	28320	GALEED
CANNON, DALE	226 WINDY GAP ROAD	FRANKLIN	NC	28734	WINDY GAP
CANNON, JAMES T	ROUTE 4 BOX 609	LOUISBURG	NC	27549	HICKORY ROCK
CANNON, JIMMY	ROUTE 4 BOX 709	MARION	NC	28752	CALVARY
CANNON, LEO	1970 SOUTHPORT-SPLY RD SE	BOLIVIA	NC	28422	FAITH
CANTRELL, HAROLD	RT 3 BOX 1006	CONNELLY SPRINGS	NC	28612	CONNELLY SPGS FIRST
CANTRELL, JOSEPH	1649 BEAUTANCUS ROAD	MOUNT OLIVE	NC	28365	BEAR MARSH
CANTRELL, ROY	2816 ABBOTTS CREEK CH RD	HIGH POINT	NC	27265	ABBOTTS CREEK
CANTWELL, ROBERT E	6105 STARTOWN RD	MAIDEN	NC	28650	CEDAR GROVE
CAO, PAUL T	P O BOX 2475	WAKE FOREST	NC	27588	VIETNAMESE
CAPEHART, TONY	P O BOX 5	HARRELLSVILLE	NC	27942	HARRELLSVILLE
CAPPS, GARY	ROUTE 3 BOX 391	NEBO	NC	28761	MUDDY CREEK
CAPPS, ROBERT K	7590 NC HWY 50 SOUTH	BENSON	NC	27504	TRINITY
CARAWAY, TITUS	ROUTE 1 BOX 23-AB	KITTRELL	NC	27544	NEW HOPE
CARDEN, PAUL	ROUTE 1 BOX 190	WAYNESVILLE	NC	28786	PLEASANT BALSAM
CARLSON, ROGER	P O BOX 357	SEAGROVE	NC	27341	MAPLE SPRINGS
CARMICHAEL, ROGER	212 PURVIS LANE	ARCHDALE	NC	27263	ALLEN JAY
CARMODY, FRANK	ROUTE 2 BOX 39	GRIFTON	NC	28530	EVERETTS
CARNES, CHARLES	P O BOX 255	DILLSBORO	NC	28725	LOCUST FIELD
CARNES, MICKEY	5007 TOM STARNES ROAD	WAXHAW	NC	28173	MARY ELIZABETH
CARPENTER, ALVIN	P O BOX 218	LTL SWITZERLAND	NC	28749	CHESTNUT GROVE
CARPENTER, BILL	520 NORTH LOUISIANA AVE	ASHEVILLE	NC	28806	EMMA
CARPENTER, CARL E	ROUTE 1 BOX 154	RABUN GAP	GA	30568	TESSENTEE
CARPENTER, ROD	914 WALNUT STREET	SMITHFIELD	NC	27577	NORTH SMITHFIELD
CARPENTER, WILLIAM	P O BOX 1492	HIGHLANDS	NC	28741	HIGHLANDS
CARR, ALAN	ROUTE 1 BOX 3 A	MARION	NC	28752	GILEAD
CARRIGAN, CKY J	608 DANA LANE	ROCKY MOUNT	NC	27803	CALVARY RM
CARROL, EDWIN B	ROUTE 2 BOX 374	SPRING HOPE	NC	27882	PEACHTREE
CARROLL, EUGENE	P O BOX 1008	RICHFIELD	NC	28137	RICHFIELD
CARROLL, GREG	201 SOUTH MAIN ST	SPRING LAKE	NC	28390	SPRING LAKE FIRST
CARROLL, JAKE R	109 SHENANDOAH ROAD	JACKSONVILLE	NC	28546	GRANTS CREEK
CARROLL, JON GREGORY	504 RICE CIRCLE	WAKE FOREST	NC	27587	CALVARY K
CARTER, DONALD	PO BOX 89	BOLTON	NC	28423	NEW HOPE
CARTER, EDWARD	ROUTE 3 BOX 263-A	MURPHY	NC	28906	EBENEZER
CARTER, LOCKIE	ROUTE 1 BOX 84 B	SHANNON	NC	28386	LEITCH CREEK
CARTER, R L	1028 NOTTINGHAM COURT	CARY	NC	27511	NORTH CHAPEL HILL
CARTER, ROBERT E	P O BOX 275	BLADENBORO	NC	28320	CHEERFUL HOPE
CARTER, TIMOTHY	302 YANCEY ROAD	MARION	NC	28752	OUTREACH
CARTIN, JAMES D	124 EASTWOOD DRIVE	STATESVILLE	NC	28677	WESTERN AVENUE
CARTLEDGE, TONY	3912 INKBERRY COURT	APEX	NC	27502	WOODHAVEN
CARTRETTE, JIM	P O BOX 38	ROSMAN	NC	28772	ZION
CARVER, STANLEY	2123 WRENNON AVENUE	ROXBORO	NC	27573	OLD LEA BETHEL
CASEY, KEITH	PO BOX 6127	MOUNT AIRY	NC	27030	PLEASANT VIEW
CASEY, KEITH	1568 MCBRIDE ROAD	MOUNT AIRY	NC	27030	FLIPPIN MEMORIAL
CASH, JEROME	221 S SPENCE AVENUE	GOLDSBORO	NC	27534	UNION GROVE
CASHWELL, DONALD	108 SPRING DRIVE	ROCKINGHAM	NC	28379	ROBERDEL
CASHWELL, JOHN W	387 CAMPFIELD CHURCH RD	ELLENBORO	NC	28040	CAMPFIELD MEMORIAL
CASTELLOE,JR, RALEIGH R	219 E CHESTNUT STREET	TROY	NC	27371	TROY FIRST
CATHEY, JAMES W	P O BOX 207	RUTHERFORDTON	NC	28139	PIEDMONT
CAUDILL, GLENN	600 BYRD RIDGE ROAD	NORTH WILKESBORO	NC	28659	OAK GROVE
CAULDER, RON	1022 OAK GROVE ROAD	KINGS MOUNTAIN	NC	28086	OAK GROVE

CAULDER JR, R M	1082 COOPERS GAP ROAD	MILL SPRING	NC	28756	COOPERS GAP
CAUSBY JR, LEE	1003 OLD HOLLIS RD	ELLENBORO	NC	28040	VICTORY
CAUSEY, JACK	240 GLEN EAGLE ROAD EAST	STATESVILLE	NC	28687	STATESVILLE FIRST
CAUTHEN, CHARLES L	P O BOX 146	PEACHLAND	NC	28133	PEACHLAND
CAVA, RON S	2684 WARLICK'S CHURCH RD	CONNELLY SPRINGS	NC	28612	WARLICKS
CAVA, RONALD S	2401 ROCKY HOCK ROAD	EDENTON	NC	27932	ROCKY HOCK
CAVE, JOHN D	209 N WALNUT COVE DR	LUMBERTON	NC	28358	FAIRMONT FIRST
CAVE JR, CECIL R	3733 OGBURN AVENUE	WINSTON-SALEM	NC	27105	MINERAL SPRINGS
CAVEY, KENNETH	900 ROXBORO ROAD	OXFORD	NC	27565	ENON
CAWLEY, JON	209 BLUFF STREET	MOUNT AIRY	NC	27030	FLAT ROCK
CAYTON, BRUCE	ROUTE 2 BOX 248	CLYDE	NC	28721	OAK GROVE
CHADWICK, JAMES	ROUTE 2 BOX 87-B	NEWPORT	NC	28570	ISLAND ROAD
CHADWICK, VAL	121 MAYS LANE	BEAR CREEK	NC	27202	MAYS CHAPEL
CHADWICK, VAL	121 MAYS LANE	BEAR CREEK	NC	27202	NEW SALEM
CHAMBERLAIN, JESSE	531 BELTON ROAD	MOUNT AIRY	NC	27030	PAULS CREEK
CHAMBERS, MICHAEL	503 PLANTATION DRIVE	KINGS MOUNTAIN	NC	28086	CHRISTIAN FREEDOM
CHAMBERS, NELSON	ROUTE 2 BOX 1139	MOUNT GILEAD	NC	27306	WHITE CREST
CHAMBLIN, RONNIE	ROUTE 1, BOX 90-A	PINNACLE	NC	27043	HILLS GROVE
CHANDLER, PAUL B	P O BOX 517	FLAT ROCK	NC	28731	OAK FOREST
CHANEY, RODNEY L	2402 WADE HAMPTON ROAD	HILLSBOROUGH	NC	27278	SUNRISE
CHANEY, RON	7362 GRAVEL HILL ROAD	DENTON	NC	27239	GRAVEL HILL
CHANEY, RONNIE	1732 FALL CREEK CH ROAD	BENNETT	NC	27208	FALL CREEK
CHANG, G E	2810 HIGHWAY 64 SOUTH	MORGANTON	NC	28655	BAPTIST HMONG
CHAPMAN, DENNIS	128 7TH STREET NW	TAYLORSVILLE	NC	28681	HARMONY
CHAPMAN, GARY	2411 PITTS SCHOOL ROAD	HARRISBURG	NC	28075	MOUNT CARMEL
CHAPMAN, PHIL	11 KEY STREET	WILKESBORO	NC	28697	PLEASANT GROVE
CHAPPELL, CHESTER	ROUTE 2, BOX 717	BREVARD	NC	28712	MIDDLE FORK
CHASE, MARK	P O BOX 776	WINDSOR	NC	27983	POTTER'S HOUSE
CHASTEEN, DON	5013 LANDSDOWNE DRIVE	DURHAM	NC	27712	RIDGECREST
CHAVIS, CHESTER	625 N HIGHLAND AVE	BALTIMORE	MD	21205	SOUTH BROADWAY
CHAVIS, GARY	ROUTE 4 BOX 47-E	LAURINBURG	NC	28352	ELROD
CHAVIS, HULIN	ROUTE 1 BOX 124-C	SHANNON	NC	28386	SANDHILLS
CHAVIS, LINDBERGH	ROUTE 1 BOX 107	PEMBROKE	NC	28372	BAKERS CHAPEL
CHAVIS, STERLING	ROUTE 3 BOX 255-A	MAXTON	NC	28364	ANTIOCH
CHAVIS, TIMMIE R	ROUTE 3 BOX 222 A	MAXTON	NC	28364	ROCK OF AGES
CHAVIS, TIMMY	ROUTE 3 BOX 222-A	MAXTON	NC	28364	MOUNT BETHEL INDIAN
CHEEK, CATHY	1214 MT SINAI RD	SHELBY	NC	28152	MOUNT SINAI
CHEEK, NICHOLAS B	201 WILL FAW RD	MILLERS CREEK	NC	28651	PLEASANT HOME
CHEEK, NICHOLAS B	3387 EAST HIGHWAY 150	LINCOLNTON	NC	28092	ANTIOCH
CHEEK, PAT	ROUTE 2 BOX 614	GREENVILLE	NC	27858	THE MEMORIAL
CHEEK, WILLIAM F	1692 PADS ROAD	NORTH WILKESBORO	NC	28659	CALVARY
CHERRY, ALAN	ROUTE 6 MAIN STREET	ROXBORO	NC	27573	ROCK GROVE
CHERRY JR, RUSSELL T	207 EAST 20TH STREET	LUMBERON	NC	28358	BLADENBORO FIRST
CHESTNUTT, BRYAN J	2112 BROAD STREET, E-84	DURHAM	NC	27703	PAGE ROAD
CHICK, DON	110 PINE STREET	CAMDEN	NC	27921	GOOD NEWS
CHILDERS, KEITH	ROUTE 4 BOX 236	TAYLORSVILLE	NC	28681	LEBANON
CHILDERS, PAUL E	12 LEISURE LANE	GRANITE FALLS	NC	28630	CONCORD
CHILDRESS, BOBBY J	P O BOX 2136	SHALLOTTE	NC	28459	OAK GROVE
CHILDS, CARL	501 WHISPERING CREEK RD	KING	NC	27021	OLIVE GROVE
CHILDS, SAM	ROUTE 5 BOX 16	NORTH WILKESBORO	NC	28659	LIBERTY GROVE
CHINN, KENNETH	2501 NORTH COLLEGE ROAD	WILMINGTON	NC	28405	NORTHSIDE
CHO, KWANGSUN	8823 ALBEMARLE ROAD	CHARLOTTE	NC	28227	KOREAN CENTRAL
CHRISCO, RUSSELL	P O BOX 187	CEDAR FALLS	NC	27230	CEDAR FALLS
CHRISTIAN, DON	303 HUNTLEY STREET	SPINDALE	NC	28160	SPINDALE FIRST
CHRISTOPHER, DAN	P O BOX 157	ALTAMAHAW	NC	27202	ALTAMAHAW
CHRISTY, NED R	ROUTE 1 BOX 269	PEACHLAND	NC	28133	NEW HOME
CHUNG, JAMES	300 S HARDING DRIVE # E	GOLDSBORO	NC	27534	KOREAN
CHURCH, JACK D	ROUTE 1 BOX 174-A	HOPE MILLS	NC	28348	FIRST UNITED
CHURCH, LEON	105 TROY DRIVE	NORTH WILKESBORO	NC	28659	DAVIS MEMORIAL
CHURCH, MICKEY	130 LOWER GABRILLS CREEK	MARS HILL	NC	28754	NORTH FORK
CHURCH, SCOTT	11473 BOONE TRAIL	PURLEAR	NC	28665	NEW HOPE
CHURCH, STEVE	235 BEAVER CREEK ROAD	FERGUSON	NC	28624	BEAVER CREEK
CHURCH, VICTOR	208 MOUNT PLEASANT ROAD	FERGUSON	NC	28624	ORION
CHURCH, WILLIAM L	412 BELL STREET	TROY	NC	27371	TABERNACLE
CLAFFEY, BILL	2404 FOUR SEASONS BLVD	GREENSBORO	NC	27407	HILLCREST
CLAPP, E W	8123 RIVERSIDE ROAD	SEAGROVE	NC	27341	RIVERSIDE
CLAPP, LAWRENCE E	5913 CHESHIRE DRIVE	PLEASANT GARDEN	NC	27313	SOUTH ELM
CLARK, BARRY	ROUTE 3 BOX 143	CANTON	NC	28716	BURNETTE COVE
CLARK, DAVID	370 MILLS GAP ROAD	ASHEVILLE	NC	28803	SOUTH BUNCOMBE
CLARK, GLENN	ROUTE 2 DOGGETT MTN ROAD	LEICESTER	NC	28748	CROSS ROCK
CLARK, GREGORY	1719 ELDER WAY	BURLINGTON	NC	27215	RIVERSIDE
CLARK, JERRY D	P O BOX 665	ROBBINSVILLE	NC	28771	ROBBINSVILLE FIRST
CLARK, KEITH	P O BOX 308	OTTO	NC	28763	COWEETA
CLARK, KENNETH	RT 1 BOX 9	PROVIDENCE	NC	27315	PROVIDENCE C
CLARK, PAUL J	1510 HOLLY STREET	GOLDSBORO	NC	27530	GOLDSBORO FIRST
CLARK, STEVE R	405 PARLIER AVENUE	CONOVER	NC	28613	NEW LIFE
CLAWSON, ARCHIE	ROUTE 6 RAINBOW TRAIL	BOONE	NC	28607	SHULLS MILLS
CLEMMONS, ANTHONY W	1856 GALLOWAY ROAD NE	BOLIVIA	NC	28422	MOUNT OLIVE
CLEVENGER, BILLY	324 AUTUMN LANE	HARRISBURG	NC	28075	HARRISBURG
CLINE, LARRY	2434 ENOLA ROAD	MORGANTON	NC	28655	PLEASANT HILL
CLINE, RICHARD	1819 WAYCROSS ROAD	LENOIR	NC	28645	EDGEMONT
CLIPP, RANDY C	199 O'BRIAN PLACE S W	CONCORD	NC	28025	KERR MEMORIAL
CLOER, ANDY D	450 VALLEY VIEW ROAD	FRANKLIN	NC	28734	LIBERTY
CLOER, BOBBY	356 BETHEL CHURCH ROAD	FRANKLIN	NC	28934	BRUSH CREEK
CLONTZ, TIMOTHY	4160 YELLOW BANKS RD	HAYS	NC	28635	MAPLE GROVE
COATES, CLYDE	P O BOX 907	CLARKTON	NC	28433	BUTTERS
COBB, RUSSELL K	105 ROCK CREEK CT	ROCKY MOUNT	NC	27804	SOUTHSIDE
COBB, STEVE	4 OLD MACEDONIA ROAD	ALEXANDER	NC	28701	MACEDONIA
COBB, SR, HAROLD J	1415 HOLLOWAY STREET	DURHAM	NC	27703	FIRST UNITED ANTIOCH
COBLE, DARRELL	197 PARKWOOD DRIVE NW	CONCORD	NC	28027	PARKWOOD
COBURN, DAVID	P O BOX 487	KING	NC	27021	BRIMS GROVE
COCHRAN, JIMMY	P O BOX 8	BRYSON CITY	NC	28713	DAN SPRINGS
COCKERHAM, RICK J	5800 SCALEYBARK ROAD	DURHAM	NC	27712	ROSE OF SHARON

COFFEY, DEAN	ROUTE 7 BOX 707	BOONE	NC	28607	LAUREL FORK
COFFEY, DEAN	ROUTE 7 BOX 707	BOONE	NC	28607	BETHEL
COFFEY, PAUL	P O BOX 17	DEEP GAP	NC	28618	GAP CREEK
COGDILL, JAMES P	4929 HUNTINGCREEK DRIVE	WAKE FOREST	NC	27587	WAKE CROSS ROADS
COLBERT, LEE N	P O BOX 209	SMITHFIELD	NC	27577	SMITHFIELD FIRST
COLE, ANION	ROUTE 2 BOX 127	LANSING	NC	28643	FARMER MEMORIAL
COLEMAN, CECIL	STAR ROUTE BOX 717	FARNER	TN	37333	PLEASANT HILL
COLEMAN, DONALD E	3190 HARSHAW ROAD	MURPHY	NC	28906	HARMONY
COLEMAN, LAWRENCE B	P O BOX 883	LAURINBURG	NC	28352	LAURINBURG FIRST
COLEY, DONALD R	284 CAPE OWEN MANOR ROAD	ELIZABETHTOWN	NC	28337	LISBON
COLLETTE, JAMES	P O BOX 356	CRAMERTON	NC	28032	WEST CRAMERTON
COLLETTE, JOEL S	454 COSTNER SCHOOL ROAD	BESSEMER CITY	NC	28016	TAYLOR MEMORIAL
COLLIER, J M	145 FOREST ROAD	NORTH WILKESBORO	NC	28659	FAIRPLAINS
COLLINGWOOD, DALE	16803 SILVER ROAD	OAKBORO	NC	28129	WEST OAKBORO
COLLINS, DWAYNE	3707 NORTH SHORE DR	SNEADS FERRY	NC	28460	NORTH TOPSAIL SHORES
COLLINS, FRANCIS M	6523 TOWN CREEK ROAD	ELM CITY	NC	27822	PLEASANT HOPE
COLLINS, JACKIE	ROUTE 3 BOX 469	CANDLER	NC	28715	RIDGEWAY
COLLINS, JEFF	ROUTE 3 BOX 439	DOBSON	NC	27017	ROCK HILL
COLLINS, REX	21 OAK HILL ROAD	CANDLER	NC	28715	BELVA
COLLINS, TOM	2102 SHAW AV	LUMBERTON	NC	28358	GODWIN HEIGHTS
COLLUM, ARTHUR	3009 MCKINNEY ROAD	SHELBY	NC	28152	NEW PROSPECT
COLTRAIN, EDDIE	P O BOX 33	JAMESVILLE	NC	27846	JAMESVILLE FIRST
COMBS, AMOS	1220 FRIENDLY GROVE	MILLERS CREEK	NC	28651	PINE VIEW
COMBS, LARRY	3606 PROVIDENCE RD S	WAXHAW	NC	28173	PROVIDENCE
COMBS, TONY	5 CHURCH ROAD	ASHEVILLE	NC	28804	ELK MOUNTAIN
COMBS, VERLON	ROUTE 2 BOX 31	CANA	VA	24317	SLATE MOUNTAIN
COMER, DAVID L	P O BOX 1697	STATESVILLE	NC	28677	GRACE S
COMERFORD, BOB	162 LITTLE ELLIJAY RD	FRANKLIN	NC	28734	ELLIJAY
COMPTON, ROBERT M	25577 E NC HWY. 210	KELLY	NC	28448	HAW BLUFF
CONCHA, TOMMY	7216 LINDA LAKE DR	CHARLOTTE	NC	28215	EL BUEN PASTOR
CONDREY, HARTWELL	1256 WILMA SIGMON ROAD	LINCOLNTON	NC	28092	DAVID MEMORIAL
CONE, JIMMY	P O BOX 326	HARRELLSVILLE	NC	27942	CHRISTIAN HARBOR
CONERLY, STEVE	P O BOX 99	HOBBSVILLE	NC	27946	HOBBSVILLE
CONLEY, TIMOTHY R	208 MANCHESTER ROAD	HAVELOCK	NC	28532	BROAD CREEK FIRST
CONNER, CHRIS	221 PIEDMONT AVENUE	GIBSONVILLE	NC	27249	GIBSONVILLE FIRST
CONNER, MARTY	15 BAKER DRIVE	ASHEVILLE	NC	28806	ERWIN HILLS
CONNER, MARTY	76 HARMONY GROVE ROAD	NEBO	NC	28761	CATAWBA HEIGHTS
CONNER, RICKY	ROUTE 2 BOX 161-B	WHITTIER	NC	28789	JOHNS CREEK
CONNER, TONY W	P O BOX 906	FREMONT	NC	27830	FREMONT MISSIONARY
CONNOR, GERALD	ROUTE 1 BOX 273	WAYNESVILLE	NC	28786	UNITY
CONNOR, HAROLD	115 ROCKWOOD LANE	HENDERSONVILLE	NC	28792	UPWARD
COOK, BILL	711 HOLLY SPRINGS ROAD	MOUNT AIRY	NC	27030	ROCKFORD
COOK, DONALD	400 TERRACE AVENUE	MURPHY	NC	28906	FIRES CREEK
COOK, DUANE	901 BUCKHORNE ROAD	GARNER	NC	27529	SOUTHWEST RALEIGH
COOK, JOHNNY	217 BEAVER STREET	LANDIS	NC	28088	EASTWOOD
COOK, LONNIE B	111 LOY AVENUE	BESSEMER CITY	NC	28016	COLLEGE PARK
COOK, NORRIS	4301 HOPKINS CHAPEL ROAD	ZEBULON	NC	27597	HOPKINS CHAPEL
COOK JR, HENRY C	151 ROSEBUD LANE	STATESVILLE	NC	28677	BEULAH
COOKE, ROBERT L	16657 BUFFALO ROAD	WENDELL	NC	27591	CLYDES CHAPEL
COOL, JAMES D	115 JONAS DRIVE	LINCOLNTON	NC	28092	LINCOLN AVENUE
COOLEY, PHILLIP A	126 POLO DRIVE	SALISBURY	NC	28144	SALISBURY FIRST
COOPER, DONALD	DOWNING ROAD EXT	FAYETTEVILLE	NC	28301	BEAVER DAM
COOPER, HUGH	9804 ROCKROOD ROAD	CHARLOTTE	NC	28215	PROVIDENCE
COOPER, RONALD	ROUTE 5 BOX 469	RUTHERFORDTON	NC	28139	PLEASANT HILL
CORBIN, JORDAN V	531 HAYWOOD ROAD	ASHEVILLE	NC	28806	CALVARY
CORN, JUNIOR	200 BURNLEY LANE	MOUNT AIRY	NC	27030	COPELAND
CORN, KENNY A	6 DEWBERRY DRIVE	HENDERSONVILLE	NC	28792	VALLEY HILL
CORNETT, RUSSELL	ROUTE 12 BOX 673	FAYETTEVILLE	NC	28306	STONEY POINT
CORRELL, CLARENCE	ROUTE 1 BOX 439	LAKE LURE	NC	28746	BILLS CREEK
CORRELL, PATRICK	606 S DEKALB STREET	SHELBY	NC	28150	BETHEL
CORTS, CHARLES M	536 WESTWIN DR	WINSTON-SALEM	NC	27104	CALVARY
COURTNEY, SCOTT	75 MACKTOWN ROAD	SYLVA	NC	28779	WEBSTER
COWAN, RANDY	1514 S N C 50	MAGNOLIA	NC	28453	DOBSON CHAPEL
COX, ALAN	50 WOODLAND HILLS ROAD	ASHEVILLE	NC	28804	WOODLAND HILLS
COX, DAVID	510 SOUTH SHORE DRIVE	JACKSONVILLE	NC	28540	CALVARY
COX, DOUGLAS	1105 APPLEGATE COURT	LENOIR	NC	28645	HIBRITEN
COX, STEVEN	879 GARDEN VALLEY ROAD	STATESVILLE	NC	28677	SOCIETY
COX, WADE	511 BOUNDARY STREET	HAW RIVER	NC	27258	NALL MEMORIAL
COX, WILLIAM M	508 EDWARDS ROAD	JACKSONVILLE	NC	28540	MAPLE HILL
CRABTREE, JEFF	P O BOX 122	SAXAPAHAW	NC	27340	MOORES CHAPEL
CRAIG, CARROL R	ROUTE 8 BOX 1180	HICKORY	NC	28602	FAIRBROOK
CRAIG, RAY	P O BOX 67	COMO	NC	27818	BUCKHORN
CRANE, STEPHEN J	1133 OPOSSUM TROT LANE	ROCKY MOUNT	NC	27804	PROCTORS CHAPEL
CRANFORD, CHARLES N	P O BOX 676	LINCOLNTON	NC	28092	SALEM
CRANFORD, S KENT	P O BOX 703	LAKE VIEW	SC	29563	BEAR SWAMP
CRAWFORD, DAVID	ROUTE 5 BOX 653	ZEBULON	NC	27597	SOCIAL PLAINS
CRAWFORD, RON	5 OAK STREET	ASHEVILLE	NC	28801	ASHEVILLE FIRST
CRAWFORD, ZEKE	601 HEBORN STREET	HENDERSONVILLE	NC	28739	LITTLE COVE
CRAYTON, JAMES	P O BOX 592	LEICESTER	NC	28748	NORTH BLACK MOUNTAIN
CREASON, BUEL	3532 SILER CITY-GLENDON	SILER CITY	NC	27344	GOLDSTON
CREECH, JAMES W	3912 NC 11 SOUTH	WALLACE	NC	28466	POSTON
CREECH, JIMMY	120 MCLEAN ROAD	BREVARD	NC	28712	GRACE
CREECH, JOSEPH	826 NEW CREECH ROAD	SELMA	NC	27576	CEDAR GROVE
CREECH, MARK	4142 ANTIOCH CHURCH ROAD	MIDDLESEX	NC	27557	ANTIOCH
CREED, BENNY	64 LOWE AVENUE	CONCORD	NC	28025	FAITH
CREEKMORE, MICHAEL	103 FOREST HILLS DRIVE	MOUNT HOLLY	NC	28120	CENTERVIEW
CREWS, JAMES G	460 CEDAR MOUNTAIN	MAYODAN	NC	26027	WOODBINE
CRIBB, TOM	4375 HICKORY HOLLOW ROAD	GASTONIA	NC	28056	FLINT GROVES
CRIDER, RICHARD	2311 SOUTH FAYETTEVILLE	ASHEBORO	NC	27203	OAKHURST
CRISCO, ROGER	P O BOX 986	MOUNT PLEASANT	NC	28124	PLEASANT HILL
CRISP, EDWIN	482 CORBIN ROAD	FRANKLIN	NC	28734	BURNINGTOWN
CRISP, GARY	TALLULAH RD	ROBBINSVILLE	NC	28771	TUSKEEGEE
CRISPJR, ROBERT E	700 NORTH ROAD STREET	ELIZABETH CITY	NC	27909	BLACKWELL MEMORIAL

CRISWELL, MIKE	703 EAST MAIN STREET	DALLAS	NC	28034	OAKLAND MEMORIAL
CRITCHER, DONALD	190 WYOMING RIDGE	BLOWING ROCK	NC	28605	POPLAR GROVE
CROCKER, BARRY	1914 ROBBINSON ROAD	NEWTON	NC	28658	KINGS WAY
CROCKER, DAVID W	803 WESTMONT DRIVE	FAYETTEVILLE	NC	28305	SNYDER MEMORIAL
CROOM, JESSE J	P O BOX 649	AHOSKIE	NC	27910	AHOSKIE FIRST
CROTTS, JOHNNY	ROUTE 5 BOX 90	FOREST CITY	NC	28043	MOUNT PLEASANT R
CROUCH, ALLEN	P. O. BOX 2962	KILL DEVIL HILLS	NC	27948	KITTY HAWK FIRST
CROUCH, ALLEN	P O BOX 2962	KILL DEVIL HILLS	NC	27948	OCEAN VIEW
CROUSE, J B	7 DANIEL CIRCLE	GRANITE FALLS	NC	28630	MOUNTAIN VIEW
CROUSE, RICK	4679 MAYFIELD DRIVE	GRANITE FALLS	NC	28630	DRY PONDS
CROWDER, DALLAS	RTE. 1 BOX 173-A	BRASSTOWN	NC	28902	SOUTH END
CROWELL, RANDY	10071 OLD SALISBURY ROAD	LINWOOD	NC	27299	WEST CORINTH
CRUMP, DONNIE B	9121 MINI RANCH ROAD	WAXHAW	NC	28173	HOWIE
CRUMPLER, DAVID A	6263 HWY 27 WEST	VALE	NC	28168	HULLS GROVE
CULBERTSON, WILLIAM L	P O BOX 376 WOODLAND DR	TROY	NC	27371	ELDORADO FIRST
CULLER, DANNY	205 MILLER ROAD	MOUNT AIRY	NC	27030	MOUNT CARMEL
CULLERS, BRUCE	619 DABNEY DRIVE	HENDERSON	NC	27536	WEST END
CULLOP, JOHN D	P O BOX 249	BUXTON	NC	27920	CAPE HATTERAS
CULPEPPER, HORACE A	ROUTE 1 BOX 16	EURE	NC	27935	COOL SPRINGS
CULPEPPER, ROBERT H	525 RAYBURN STREET	WAKE FOREST	NC	27587	OAK RIDGE
CUMBIE, C RONALD	227 MONTICELLO AVNEUE	DURHAM	NC	27707	YATES
CUMMINGS, COOLIDGE	ROUTE 3 BOX 105-A	MAXTON	NC	28364	FRIENDSHIP MSNRY
CUMMINGS, TERRY	ROUTE 4 BOX 167	MAXTON	NC	28364	GRAY POND
CUNNUP, MANUEL	P O BOX 798	GRAHAM	NC	27253	SWEPSONVILLE
CURRIE, THOMAS C	P O BOX 213	NORLINA	NC	27563	INEZ
CURRIN, CAMERON	9326 BETHEL HKY GRV CH RD	CHAPEL HILL	NC	27516	BETHEL
CURRIN, MICHAEL	P O BOX 146	TARBORO	NC	27886	TRINITY
CURRIN, MIKE	P O BOX 216	LITTLETON	NC	27850	LITTLETON
CURTIS, GARY M	ROUTE 4 BOX 186	RUTHERFORDTON	NC	28139	GREEN RIVER
CURTIS, JAMES	ROUTE 1 BOX 302	HENDERSON	NC	27536	NEW BETHEL
CURTIS, STEPHEN D	5044 SOUTH NC 16 HWY	MAIDEN	NC	28650	MOUNT ANDERSON
CURTIS, WILLIAM J	516 LASSITER RD	FOUR OAKS	NC	27524	BENSON GROVE
DACUS, EDWIN	919 WEST RICHARD STREET	AHOSKIE	NC	27910	HOLLY GROVE
DAGENHART, STEPHEN	191 AIRPORT ROAD	TAYLORSVILLE	NC	28681	CALVARY
DAGGERHART, GENE	1223 FALLSTON RD	SHELBY	NC	28159	ROSS GROVE
DALE, RALPH	P O BOX 145	BOONVILLE	NC	27011	WEST YADKIN
DALY, DAVID	328 CRESTVIEW STREET	RUTHERFORDTON	NC	28139	RUTHERFORDTON SECOND
DANCY III, GLENN	3603 TAYLORSVILLE HWY	STATESVILLE	NC	28677	MONTICELLO
DANIEL, JAMES E	P O BOX 1044	CREEDMOOR	NC	27522	GREATER JOY
DANIEL, JOHNNY	230 BAINGLE FERRY ROAD	DENTON	NC	27239	EAST CORINTH
DANIELS, BENJAMIN	406 NORTHWEST BOULEVARD	WINSTON-SALEM	NC	27105	UNION
DANIELS, TONY	ROUTE 5 BOX 376	TAYLORSVILLE	NC	28681	WHITE PLAINS
DANNER, DOUG E	P O BOX 667	MARSHVILLE	NC	28103	MARSHVILLE FIRST
DARNELL, JERRY B	SANDY CREEK ACRES LOT-2	WINNABOW	NC	28451	PEACE MEMORIAL
DAUGHTRIDGE, RICKY	PO BOX 3236	WILSON	NC	27893	GLORY
DAUPHINAIS, ROLAND	2104 WISTERIA DRIVE	WILMINGTON	NC	28401	CHARITY
DAVENPORT, JAMES H	P O BOX 202	ENGELHARD	NC	27824	ENGELHARD
DAVENPORT, STEVEN	115 SUNRISE DRIVE	ASHEBORO	NC	27203	SPANISH
DAVENPORT, TERRY	ROUTE 3 BOX 154	HAYESVILLE	NC	28904	OLD SHOOTING CREEK
DAVES, JAMES L	633 OAKLAND DRIVE	SPINDALE	NC	28160	ADAVILLE
DAVES, WALTER	BOX 310 NC 770	MYODAN	NC	27027	AYERSVILLE
DAVIDSON, ERIC N	5325 CUMNOCK ROAD	SANFORD	NC	27330	CUMNOCK
DAVIDSON, JERRY	P O BOX 223 HWY 6	APEX	NC	27502	FAITH & INSPIRATION
DAVIS, BARRY	3607 DOBBINS CHURCH ROAD	ELLENBORO	NC	28040	DRURY DOBBINS
DAVIS, C F	906 TEXAS STREET	KANNAPOLIS	NC	28081	ROYAL OAKS
DAVIS, CHARLES F	601 LANCASTER DRIVE	REIDSVILLE	NC	27320	ANTIOCH
DAVIS, CHARLES	P O BOX 933	REIDSVILLE	NC	27323	NEW HOPE
DAVIS, CLAY	1336 OLD LIBERTY ROAD	ASHEBORO	NC	27203	CENTRAL FALLS
DAVIS, DONALD F	6193 PROVIDENCE DRIVE	CONCORD	NC	28027	MEMORIAL
DAVIS, DONALD	910 PALMER LANE	WINSTON-SALEM	NC	27107	ANTIOCH
DAVIS, EDDIE	2818 NORTH MAIN STREET	DANVILLE	VA	24540	SCOTTS HILL
DAVIS, FRANK P	ROUTE 2 BOX 180	AUTRYVILLE	NC	28318	CONCORD
DAVIS, GENE	2314 CYPRESS DRIVE	REIDSVILLE	NC	27320	EAST SIDE
DAVIS, GENE E	3852 BROWER MILL ROAD	SEAGROVE	NC	27341	NEW HOPE
DAVIS, JAMES L	ROUTE 1 BOX 169-A	WHITE OAK	NC	28399	WHITE OAK
DAVIS, JOE	4383 BLUEBERRY ROAD	CURRIE	NC	28435	PINEVIEW
DAVIS, JOHNNY	927 FURNACE ROAD	IRON STATION	NC	28080	HILDEBRAN VIEW
DAVIS, JOHNNY R	733 THOMAS VALLEY ROAD	WITTIER	NC	28789	WILMOT
DAVIS, JOHNNY	ROUTE 2 BOX 116-B	WHITTIER	NC	28789	DICKS CREEK
DAVIS, MICHAEL A	1312 KILLIAN ROAD	STANLEY	NC	28164	LUCIA
DAVIS, MIKE	3333 TRINITY CH RD	VALDESE	NC	28690	TRINITY
DAVIS, MITCHELL R	1051 FOXHALL DRIVE	WINSTON-SALEM	NC	27106	GREEN MEADOWS
DAVIS, PHILLIP M	P O BOX 26332	CHARLOTTE	NC	28221	NATIONS FORD ROAD
DAVIS, RANDY	4717 PLYLER MILL ROAD	MONROE	NC	28110	BETHEL
DAVIS, ROBERT R	101 NANCY TOLLEY HILL	MARION	NC	28752	MARION FIRST
DAVIS, RONALD	2400 OLD STAGE ROAD	YADKINVILLE	NC	27055	DEEP CREEK
DAVIS, STEVE	1007 W ARLINGTON BLVD	GREENVILLE	NC	27834	ARLINGTON BLVD
DAVIS, STEVE	1007 W ARLINGTON BLVD	GREENVILLE	NC	27834	CEDAR BRANCH
DAVIS, WILLIAM R	P O BOX 738	HOLLY RIDGE	NC	28445	PROVIDENCE
DAWKINS, REGINALD G	P O BOX 815	LIBERTY	NC	27298	LIBERTY FIRST
DAWKINS JR, CLYDE C	106 STEVENSON STREET	RANDLEMAN	NC	27317	WORTHVILLE
DAY, GREGORY A	P O BOX 467	CALYPSO	NC	28325	CALYPSO
DAY, LLOYD	1301 CLAY BANK ROAD	WEST JEFFERSON	NC	28694	STURGILLS
DAY, LLOYD	1301 CLAY BANK ROAD	WEST JEFFERSON	NC	28694	TUCKERDALE
DAY, TYANNA Y	P O BOX 467	CALYPSO	NC	28325	GARNERS CHAPEL
DEAL, DANNY	ROUTE 9 BOX 578	HICKORY	NC	28601	JOY
DEAN, CHARLES L	P O BOX 516	SYLVA	NC	28779	EAST SYLVA
DEASON, ELBERT	201 GOLF COURSE ROAD	WAYNESVILLE	NC	28786	CALVARY ROAD
DEATON, DANIEL M	P O BOX 178	BUNNLEVEL	NC	28323	FRIENDSHIP
DEBELL, JONATHAN R	719 ASHMORE DRIVE	CHARLOTTE	NC	28212	EAST
DECKER, J D	P O BOX 425	MURPHY	NC	28906	SHADY GROVE C
DEES,JR, JIMMY E	ROUTE 1 BOX 100	AUTRYVILLE	NC	28318	CLEMENT
DEESE, RICKY	11181 STEWARTSVILLE ROAD	LAURINBURG	NC	28364	GALILEE

DEITZ, EDDIE	P O BOX 566	BRYSON CITY	NC	28713	FRANKLIN GROVE
DEITZ, PHILIP	JOYNER BRIDGE RD	FOUR OAKS	NC	27524	PAULINE
DELLINGER, C MICHAEL	2829 IRONGATE LANE	CHARLOTTE	NC	28212	SOUTHSIDE
DELLINGER, HAROLD	ROUTE 2	NEWLAND	NC	28657	POWDERMILL
DELLINGER, WADE	4386 SHATTALON DRIVE	WINSTON-SALEM	NC	27106	OLD TOWN
DELOACH, RANDY	ROUTE 6 BOX 42	NASHVILLE	NC	27856	CORINTH
DEMAURO, JOHN	2807 MESSER ROAD	VALDESE	NC	28690	UNITED
DENHAM, GEORGE	111 SEVENTH STREET	SPENCER	NC	28159	PROVIDENCE
DENNING, FRANK	NUMBER 1 HEMLOCK ROAD	HORSESHOE	NC	28742	NAPLES
DENNIS, BILLY	ROUTE 2 BOX 83	MOUNT GILEAD	NC	27306	LIBERTY HILL
DENNIS, J R	41238 PARSONAGE RD	RICHFIELD	NC	28137	PAULS CROSSING
DENNIS, JESSE	615 LAUREL STREET	ALBEMARLE	NC	28001	FAITH
DENSON, JOE R	9410 MARKSWOOD ROAD	CHARLOTTE	NC	28208	SOUTHVIEW
DENTON, DON	ROUTE 4 BOX 2250	HICKORY	NC	28602	SOUTH FORK
DENTON, FRANCIS E	5102 KENWOOD ROAD	DURHAM	NC	27712	LAKEWOOD
DENTON, THOMAS M	P O BOX 1463	NEW BERN	NC	28563	NEW BERN FIRST
DEORNELLAS, STEPHEN	P O BOX 57	MIDDLEBURG	NC	27556	MIDDLEBURG
DEVINEY, BOB	1394 HAVENWOOD DRIVE	MORGANTON	NC	28655	SOUTH MOUNTAIN
DEYOUNG, BRETT	125 WEBSTER AVENUE	HENDERSON	NC	27536	HENDERSON SECOND
DIAL, JAMES	ROUTE 2 BOX 211	PEMBROKE	NC	28372	ELIZABETH HEIGHTS
DIAL, SHELLEY	ROUTE 1 BOX 456	RED SPRINGS	NC	28377	LIGHTHOUSE
DICK, CLAUD	2524 STACK ROAD	MONROE	NC	28112	MOUNT PLEASANT
DICKENS, CHARLES	2032 PALMER ROAD	LEXINGTON	NC	27292	FAITH
DICKENS, GRADY	1273 RED OAK ROAD	NASHVILLE	NC	27856	POPLAR SPRING
DICKS, CHARLES	ROUTE 1 BOX 67	MARION	NC	28752	GRANDVIEW
DIEHL, JAMES C	ROUTE 1 BOX 328-A	FOREST CITY	NC	28043	FLOYD'S CREEK
DIGGS JR, A L	7TH STREET	CRESWELL	NC	27928	CRESWELL
DIGGS SR, HAROLD S	1064 MOUNT KISCO DRIVE	CHARLOTTE	NC	28213	MAYFIELD MEMORIAL
DILLARD, RONDA	ROUTE 1 BOX 265	MORAVIAN FALLS	NC	28654	ROCKY CREEK
DILLINGHAM, DOUGLAS S	266 OLD FORT ROAD	FAIRVIEW	NC	28730	FRIENDSHIP
DIX, GAYLORD	168 MAPLE ROAD	EDEN	NC	27288	TRINITY
DIXON, BERNIE	ROUTE 1 BLUFF ROAD	MARBLE	NC	28905	MARBLE SPRINGS
DIXON, BILL	2112 GIBSON AVENUE	WILMINGTON	NC	28403	GIBSON AVENUE
DIXON, KEITH	2207 FLINT HILL CHURCH RD	SHELBY	NC	28152	FLINT HILL
DIXON, MICHAEL R	1760 REDDICKS GROVE CH RD	WILLIAMSTON	NC	27892	REDDICKS GROVE
DIXON, TERRY	1 DALE DRIVE	FRANKLIN	NC	28734	WESTSIDE
DOBBINS, FRANCIS	402 BRADLEY ROAD	ELLENBORO	NC	28040	PLAINVIEW
DOCKERY, EDDIS	ROUTE 3 BOX 172	MURPHY	NC	28906	BOILING SPRINGS
DOCKERY, JERRY	P O BOX 430	ANDREWS	NC	28901	GRACE FELLOWSHIP
DOCKERY, ROBERT(BOB)	825 LENIOR RHYNE BLVD	HICKORY	NC	28602	TEMPLE
DOCKERY, TIM	ROUTE 1 BOX 421	DEEP GAP	NC	28618	MOUNT EPHRIAM
DOLES, WARNER	2763 PINE KNOLL COURT	GASTONIA	NC	28054	FRALEY MEMORIAL
DONALDSON, RICKY	ROUTE 2 BOX 86-D	TABOR CITY	NC	28463	PLEASANT HILL
DORN, JOHNSON G	12735 CEDAR FALL DRIVE	HUNTERSVILLE	NC	28078	HUNTERSVILLE FIRST
DOTSON, STAN	770 EDEN ROAD	STONEVILLE	NC	27048	PROVIDENCE
DOTY, S L	RT 4 BOX 307	CLINTON	NC	28328	UNION GROVE
DOUGLAS, PAUL	RR 1 BOX 78	CASTALIA	NC	27816	CEDAR ROCK
DOWDLE, THAD R	ROUTE 9 BOX 587	HENDERSONVILLE	NC	28792	EBENEZER
DOWLESS, DON	ROUTE 3 BOX 109	LOUISBURG	NC	27549	CORINTH
DOWNING, RICKY	77 JONES DRIVE	SMITHFIELD	NC	27577	GODWIN
DOYLE, JOHN	P O BOX 39	OAK CITY	NC	27857	OAK CITY
DOYLE, LARRY	4 KITLY COURT	GREENSBORO	NC	27408	SPANISH OF UNION GROVE
DRAKE, JAMES E	P O BOX 366	WARSAW	NC	28398	WARSAW
DRENNAN, JAMES	2205 AUTEN ROAD	GASTONIA	NC	28054	BETHEL
DRIGGERS, ROBERT	P O BOX 336	CASHIERS	NC	28717	CASHIERS
DRIVER, C W	2520 ZEBULON RD	ZEBULON	NC	27597	UNION CHAPEL
DRUM, HAMPTON	425 CHESTNUT LANE	STATESVILLE	NC	28677	SOUTH RIVER
DRUM, JOE	4317 KING WILKERSON ROAD	DENVER	NC	28037	NEW FAITH
DRUMMOND, PAUL	1401 NORTH ALLEN STREET	CHARLOTTE	NC	28205	SAINT PAUL
DRY, GREGORY A	1519 FRANKLIN STREET	GASTONIA	NC	28054	RANLO
DUKE, JOSEPH	1902 WHITE STREET	GREENSBORO	NC	27405	OUTREACH
DUKE, THOMAS	88 WINDY GAP ROAD	FRANKLIN	NC	28734	WALNUT CREEK
DUNCAN, OWEN	P O BOX 1000	ELLENBORO	NC	28040	LIBERTY
DUNCAN, ROBERT	270 NORA OAK ROAD	WILKESBORO	NC	28697	OAKWOODS
DUNN, SHERRELL	ROUTE 2 BOX 56	VILAS	NC	28692	BRUSHY FORK
DUNN, WAYNE	4305 NC HIGHWAY 49 NORTH	LIBERTY	NC	27298	MOUNT PLEASANT
DUPREE, MARTIN H	4101 US HWY 70 SW	HICKORY	NC	28602	CENTRAL
DUVALL, GUY	5 FRANKLIN PLAZA	FRANKLIN	NC	28734	OAK DALE
DYSON, BILL	327 SHARON AVENUE NW	LENOIR	NC	28645	CALVARY
DYSON, TONY	ROUTE 1 BOX 128-E	CONNELLY SPRINGS	NC	28612	SAINT JOHNS
EADES, BRIAN	217 COVE GAP ROAD	STATESVILLE	NC	28677	MOUNT NEBO
EAGLE, DALE	12255 OLD BEATTY FORD RD	ROCKWELL	NC	28138	PARKDALE
EAKINS JR, PHILIP G	530 BEAR DEN DRIVE	WATHA	NC	28471	MOORES CREEK
EANES, SCOTT	184 DELLINGER DRIVE	STATESVILLE	NC	28677	FAIRVIEW
EARLS, BOBBY	P O BOX 190	ICARD	NC	28666	ICARD FIRST
EARLY, JAMES G	ROUTE 5 BOX 322	BOONE	NC	28607	RUTHERWOOD
EASON, RICK N	6523 MARVIN FOWLER RD	WAXHAW	NC	28173	FOREST HILLS
EASTWAY,	2749 EASTWAY DRIVE	CHARLOTTE	NC	28205	EASTWAY
EATON, PHILLIP	P O BOX 2695	SOUTHERN PINES	NC	28358	SOUTH LAURINBURG
EBORN JR, SAMUEL	P O BOX 203	ENGELHARD	NC	27824	ROSE BAY
EDGE, JACK	1211 NORTH GARNETT ST	HENDERSON	NC	27536	NORTH HENDERSON
EDMONDS, SPENCER	ROUTE 4 BOX 505	DOBSON	NC	27017	TURKEY FORD
EDMONDSON, CHUCK	76 RIVERSIDE DRIVE	CRAMERTON	NC	28032	RIVERSIDE
EDMONDSON JR, C T	P O BOX 530	POWELLSVILLE	NC	27967	POWELLSVILLE
EDWARDS, CHARLES	723 SUNCREST ORCHARD RD	NORTH WILKESBORO	NC	28659	FISHING CREEK
EDWARDS, CHARLES	P O BOX 1640	WEST JEFFERSON	NC	28694	FRIENDLY GROVE
EDWARDS, CHARLES D	753 LYNN DEE DRIVE	WINSTON-SALEM	NC	27106	COLLEGE PARK
EDWARDS, CLAY	324 EAST MAIN STREET	LAWNDALE	NC	28090	NEW BETHEL
EDWARDS, EUGENE	186 ELLER COVE ROAD	WEAVERVILLE	NC	28787	LITTLE IVY
EDWARDS, GENE	5850 SELF ROAD	KANNAPOLIS	NC	28083	LANE STREET
EDWARDS, GRADY E	P O BOX 503	MAXTON	NC	28364	MAXTON FIRST
EDWARDS, JOHN T	ROUTE 1 BOX 594	COLUMBUS	NC	28722	EMMANUEL
EDWARDS, KEITH	20 INDIAN CAMP BRANCH RD	WEAVERVILLE	NC	28787	GABRIELS CREEK

EDWARDS, RANDY	1675 PIPERS GAP ROAD	MOUNT AIRY	NC	27030	FAITH
EDWARDS, RICHARD	3027 AKRON DRIVE	HOPE MILLS	NC	28348	CARROLL MEMORIAL
EDWARDS, RICK	756 FAIRVIEW ROAD	ASHEVILLE	NC	28803	REED MEMORIAL
EDWARDS, SAM	ROUTE 1 BOX 106	HENDERSONVILLE	NC	28792	MOUNTAIN HOME
EDWARDS, STEPHEN	812 NORTH 343	CAMDEN	NC	27921	GENEVA
EDWARDS, STEWARD	ROUTE 2	MARS HILL	NC	28754	EASTER GAP
EDWARDS, TOM R	2072 HWY 96	CREEDMOOR	NC	27522	BRASSFIELD
ELLEDGE, KEITH	ROUTE 9 BOX 605	NORTH WILKESBORO	NC	28659	GLENDALE SPRINGS
ELLER, MAX A	316 KEITH HILLS RD	LILLINGTON	NC	27546	WESTFIELD
ELLER, MIKE	1118 RICHMOND RD.	ROCKINGHAM	NC	28379	ROBERDEL
ELLER, VERON	2653 GLADS FORK ROAD	FERGUSON	NC	28624	EMMANUEL
ELLIOTT, DANIEL	ROUTE 6 BOX 358A	MURPHY	NC	28906	MOUNT CARMEL
ELLIOTT, DEAN	P O BOX 29	EDNEYVILLE	NC	28727	MOUNT MORIAH
ELLIS, DALE	1786 OLD MOCKSVILLE RD.	STATESVILLE	NC	28677	NEW HOPE
ELLIS, FRANK	4931 JOHN BERRY RD	VALDESE	NC	28690	LAKEVIEW
ELLIS, J WAYNE	700 GOLDROCK RD	ROCKY MOUNT	NC	27804	BENVENUE
ELLIS, JAMES R	1015 MOOREBROOK DRIVE	CHARLOTTE	NC	28214	WESTVIEW
ELLIS, ROBERT B	P O BOX 189	MARSHALLBERG	NC	28553	MARSHALLBERG
ELMORE, BAILEY	ROUTE 1 BOX 740	STATE ROAD	NC	28676	MOUNTAIN PARK
ELMORE, MARK S	222 OAK ST	JONESVILLE	NC	28642	BETHEL
ELMORE, R GRAHAM	110 WADE STREET	WARSAW	NC	28398	CALVARY
EMORY, WORTH G	331 IVY HILL ROAD	WEAVERVILLE	NC	28787	IVY HILL
ENGLISH, DON B	P O BOX 277	TYNER	NC	27980	CENTER HILL
ENGLISH, LESTER	103 HANNAH PICKETT AVE	ROCKINGHAM	NC	28379	PEE DEE
ENGLISH, ROBERT	630 ENOLA ROAD	MORGANTON	NC	28655	FAITH CHAPEL
ENLOE, JOHNNY	ROUTE 1 BOX 207	WESTFIELD	NC	27053	STONEY RIDGE
ENSLEY, JERRY D	5919 AUSTIN GROVE CH RD	MARSHVILLE	NC	28103	AUSTIN GROVE
ENZOR, FLOYD I	1334 MOUNT PISGAH CH RD	APEX	NC	27502	MOUNT PISGAH
ENZOR, WESLEY	1012 NORTH BLOUNT STREET	RALEIGH	NC	27604	PILOT
ERVIN, CAMERON	2648 COLD SPRINGS ROAD S	CONCORD	NC	28025	MOUNT PLEASANT FIRST
ERWIN, EDWARD	2909 EAST BESSEMER AVENUE	GREENSBORO	NC	27405	BESSEMER
ESKEW, RICHARD	435 BEAR CREEK CHURCH RD	MOCKSVILLE	NC	27028	BEAR CREEK
ESPINALES, JOSE A	106 NORTH TRACY STREET	KINGS MOUNTAIN	NC	28086	MISCELLANEOUS
ESTEP, ERIK G	P O BOX 36	HOBGOOD	NC	27843	HOBGOOD
ESTEP, HOWARD	ROUTE 8 BOX 2240	ELIZABETHTON	TN	37643	BIG ROCK CREEK
ESTER, MICHAEL	P O BOX 445	ROBERSONVILLE	NC	27871	ROBERSONVILLE FIRST
ESTES, JON	5006 PENN OAK	GREENSBORO	NC	27407	ROCKY KNOLL
ESTUPINAN, MARCELINO	2316 CHAMPION COURT	RALEIGH	NC	27606	SPANISH
ETHERIDGE, DONALD L	P O BOX 667	ROANOKE RAPIDS	NC	27870	MARANATHA
ETHERIDGE, MURRAY	200 FOREST OAKS RD	NEW BERN	NC	28560	ORIENTAL FIRST
EUNICE, ROGER L	1467 COOL SPRINGS CH. RD.	ELKIN	NC	28621	COLD SPRINGS
EURE, JOHN D	ROUTE 7 BOX 219	FAYETTEVILLE	NC	28306	MOUNT VERNON
EVANS, CRAIG	ROUTE 1 BOX 127	HARRELS	NC	28444	UNION CHAPEL
EVANS, EUGENE	ROUTE 1 BOX 224	NAKINA	NC	28455	GORES CHAPEL
EVANS, KENNETH R	3140 US HWY 64 EAST	MOCKSVILLE	NC	27028	FORK
EVANS, LAURY	ROUTE 3 BOX 726	SHALLOTTE	NC	28459	CALABASH FIRST
EVANS, ROB	ROUTE 2 BOX 326	MACON	NC	27551	MACON
EVANS, TIM	P O BOX 307	ELLENBORO	NC	28040	MOUNTAIN VIEW
EVANSJR, ROBERT B	47 CRESTVIEW STREET	GRANITE FALLS	NC	28630	GRANITE FALLS FIRST
EVERETT, CLYDE	P O BOX 458	YANCEYVILLE	NC	27379	MILTON
EVERETT, RICHARD	234 WALLACE AVENUE	WILMINGTON	NC	28403	CALVARY
EVINGTON, MAX	P O BOX 174	WALLBURG	NC	27373	RAEFORD FIRST
EWING, WILLIAM	1413 EAST STAGECOACH ROAD	LAWNDALE	NC	28090	PLAINSVIEW
FAGGART, JEFF	504 GRACE AVENUE	KANNAPOLIS	NC	28081	HARVEST
FAIRCLOTH, ELWOOD	113 DONVIC DRIVE	HIGH POINT	NC	27262	OAK GROVE
FAIRFAX, DANNY	1403 BUCKINGHAM AVE	WILMINGTON	NC	28401	FARMERS CHAPEL
FAIRFAX, DOUGLAS	1149 QUEENS WAY NE	LELAND	NC	28451	GRACE
FAISON, BRIAN	ROUTE 1 BOX 39	AULANDER	NC	27805	PLEASANT GROVE
FARAG, CHARLES	4815 SIX FORKS ROAD	RALEIGH	NC	27609	ARABIC
FARLEY, MICHAEL	5962 TALL TREE LANE	HARRISBURG	NC	28075	WEST CONCORD
FARMER, FAIN	P O BOX 591	DALLAS	NC	28034	HARDIN
FARMER, GENE	110 HILL STREET	MURPHY	NC	28906	MOUNT MORIAH
FARMER, JIMMIE H	2023 ECHO LANE	GASTONIA	NC	28052	UNITY G
FARMER, LENNY	2507 HAYBROOK LANE	CHARLOTTE	NC	28269	UNIVERSITY HILLS
FARMER, MIKE	71 FISHER CREEK ROAD	SYLVA	NC	28779	LUMBERTON
FARMER, TERRY Q	301 SOUTH THIRD STREET	MEBANE	NC	27302	MEBANE FIRST
FARROW, DONALD	5148 SEDGEBROOK ROAD	KERNERSVILLE	NC	27284	WAUGHTOWN
FARTHING, EARL	P O BOX 1406	ELIZABETHTOWN	NC	28337	ELIZABETHTOWN
FAUCETTE, L JOEY	301 WEST MAIN STREET	FOREST CITY	NC	28043	FOREST CITY FIRST
FAULK, ACIE	RT 1 BOX 172	RIEGLEWOOD	NC	28456	COMMUNITY CHAPEL
FAULK, BILLY	1543 OLD DURHAM ROAD	ROXBORO	NC	27573	SOMERSET
FAULK, J GRADY	219 LYNWOOD LANE	PINEVILLE	NC	28134	STOUGH MEMORIAL
FAULKENBURY, TERRY L	276 FRYLING AVENUE	CONCORD	NC	28025	WEST CABARRUS
FAW, BILL	127 LYNDA STREET	MOUNT AIRY	NC	27030	UNION CROSS
FAW, STEVE	P O BOX 1472	MILLERS CREEK	NC	28651	SHILOH
FEATHERSTONE, DANIEL	202 N JACOB STREET	CHERRYVILLE	NC	28021	CHERRYVILLE FIRST
FELTS, BILLY M	6524 W NC 268	WILKESBORO	NC	28697	GOSHEN
FELTS, RICK	1104 OAKWOOD AVE	KANNAPOLIS	NC	28081	SHADYBROOK
FERGERSON, ROBERT	5347 MOUNT OLIVE CH ROAD	MORGANTON	NC	28655	MOUNT OLIVE
FERGUSON, BERVIN	ROUTE 5 BOX 424-A	WHITEVILLE	NC	28472	UNION VALLEY
FERGUSON, BILLY	ROUTE 1 BOX 406	CANTON	NC	28716	COVE CREEK
FERGUSON, BRAD	133 SUE KIM DRIVE	YOUNGSVILLE	NC	27596	WOODLAND
FERGUSON, DOUGLAS	96 SNOW HILL CHURCH ROAD	CANDLER	NC	28715	POLE CREEK
FERGUSON, ROBERT	49419 PARKER MEM RD	RICHFIELD	NC	28137	PARKER MEMORIAL
FERRELL, DONALD W	3361 NORTH OLIVERS CROSS	NEWTON	NC	28658	MOUNT RUHAMA
FERRELL, ERNEST	POST OFFICE BOX 400	ROBBINS	NC	27325	ROBBINS FIRST
FINCH, C CURTIS	113 CANE CIRCLE	MOREHEAD CITY	NC	28557	EMERALD ISLE
FISH JR, LLOYD V	609 ALLENS CREEK ROAD	WAYNESVILLE	NC	28786	ALLENS CREEK
FISHER, MARTIN	290 BULL CREEK ROAD	MARSHALL	NC	28753	BULL CREEK
FISHER, RICHARD	2489 LITTLE RIVER ROAD	ASHEBORO	NC	27203	CENTER CROSS
FISHER, ROBIN D	ROUTE 3 BOX 45	NASHVILLE	NC	27856	ELM GROVE
FITE, HAROLD	119 SUNSHINE LANE	CHERRYVILLE	NC	28021	EASTSIDE S
FLEMING, JACK	2427 LEWISTON DRIVE	GASTONIA	NC	28054	LOWELL FIRST

FLEMING, RANDY	P O BOX 727	LANDIS	NC	28088	RODGERS PARK
FLINT, TIMOTHY J	3025 WEATHERBY COURT	WILMINGTON	NC	28405	WATHA
FLORES, PAUL	6135 HUNTSBORO RD	OXFORD	NC	27565	BAUTISTA HERMANDAD
FLOWE, GLENN	8501 STONEFACE ROAD	CHARLOTTE	NC	28214	CHAPMAN MEMORIAL
FLOWERS, JAMES O	ROUTE 4 BOX 303-D	CLINTON	NC	28328	SERENITY
FLOYD, DARRELL	ROUTE 11 BOX 184	LUMBERTON	NC	28358	CEDAR GROVE
FLOYD, ROBERT J	253 GARLAND DRIVE	LEXINGTON	NC	27292	NORTH LEXINGTON
FLOYD, TOMMY C	273 INDIAN GROVE CH ROAD	MOUNT AIRY	NC	27030	INDIAN GROVE
FLYNN SR, CHARLES	ROUTE 1 BOX 153	DELCO	NC	28436	BETHLEHEM
FOGARTY, WILLIAM T	348 PROVIDENCE RD SOUTH	WEDDINGTON	NC	28173	WEDDINGTON FIRST
FOGLEMAN, J A	1811 DIAL STREET	DURHAM	NC	27713	BEREA
FOLK, AUBREY	304 PARKWAY VISTA DR	ASHEVILLE	NC	28805	ANTIOCH
FONVIELLE, CARROLL B	ROUTE 3 BOX 621	BLADENBORO	NC	28320	SHADY GROVE
FORBES, CLARENCE	206 SUNSET DRIVE	WILLIAMSTON	NC	27892	WEST END WA
FORBES, KENNETH	30 DOVER BRANCH ROAD	BURNSVILLE	NC	28714	BLUE ROCK
FORD, CAM	1370 POPLAR CREEK ROAD	HENDERSON	NC	27536	POPLAR CREEK
FORD, PAUL	687 MAPLE AVE	MARION	NC	28752	CHAPEL HILL
FORD, RONDLE	ROUTE 2 BOX 232-B	HAYESVILLE	NC	28904	OAK VIEW
FORESTER, NORVIN	ROUTE 4 BOX 79	FAIRMONT	NC	28340	BALTIMORE
FORMYDUVAL, W G	ROUTE 1 BOX 68	NAKINA	NC	28455	MYRTLE HEAD
FORRESTER, KEN	ROUTE 1 BOX 154-A-1	PEACHLAND	NC	28133	DEEP SPRINGS
FORRESTER, PAUL	ROUTE 1 BOX 375	BLADENBORO	NC	28320	NORTHSIDE
FOSTER, DAVID T	RT. 1 BOX 89	SEABOARD	NC	27876	GALATIA
FOSTER, DOUG	ROUTE 6 BOX 581	TAYLORSVILLE	NC	28681	MOUNT OLIVE
FOSTER, HENRY L	311 WEST BLUE STREET	SAINT PAULS	NC	28384	MEMORIAL
FOSTER, JOHNNY	P O BOX 882	HAYESVILLE	NC	28904	TRUETT MEMORIAL
FOSTER, LARRY	P O BOX 1273	BRYSON CITY	NC	28713	ELA
FOSTER, REX	276 WHITE PLAINS ROAD	ROARING RIVER	NC	28669	ROARING RIVER
FOSTER, SAM	351 WESTON PARKWAY	CARY	NC	27513	BIBLE STUDY
FOUNTAIN, JERALD F	609 NORTH WINGATE STREET	WAKE FOREST	NC	27587	GLEN ROYAL
FOUTS, THOMAS	1002 BRYSON CITY ROAD	FRANKLIN	NC	28734	RIDGE CREST
FOWLER, ART	709 PRALEY STREET SW	VALDESE	NC	28690	MOUNT CALVARY
FOWLER, BILLY	4535 PARMELE DRIVE	CASTLE HAYNE	NC	28429	CASTLE HAYNE
FOWLER, GLEN W	RT1 BOX 397	TABOR CITY	NC	28463	WEST SIDE
FOWLER, HAYWOOD	ROUTE 1 BOX 168	TABOR CITY	NC	28463	OPEN DOOR
FOWLER, HOWARD W	P O BOX 98	BARNESVILLE	NC	28319	BARNESVILLE
FOWLER, PAUL E	512 EAST COURT	JACKSONVILLE	NC	28546	NEW RIVER
FOX, BROUGH	4708 HWY 220 BUS SOUTH	ASHEBORO	NC	27203	RUSSELL GROVE
FOX, DON	P O BOX 1478	ENKA	NC	28728	BETHEL
FOX, DON	P O BOX 1478	ENKA	NC	28728	WILKEY
FOX, GEORGE N	410 MARCIA DRIVE	GOLDSBORO	NC	27530	LOVE MEMORIAL
FOX, JAMES R	ROUTE 1 BOX 318	HIDDENITE	NC	28636	FAIRVIEW
FOX, JAMIE	ROUTE 14 BOX 184	STATESVILLE	NC	28677	MOUNTAIN ROAD
FOX, PRENTICE	6424 NEW CASTLE ROAD	FAYETTEVILLE	NC	28303	LUMBER BRIDGE
FOX, RAY	1525 SHEPHERD CREEK ROAD	BRYSON CITY	NC	28713	HOLLY SPRINGS
FOX, REAVIS	145 ELLER ROAD	GASTONIA	NC	28056	HILLVIEW
FOX, STEVE	1064 CHARLOTTE HWY	FAIRVIEW	NC	28730	MAPLE RIDGE
FRADY, FRED	171 GREEN VALLEY CIRCLE	WAYNESVILLE	NC	28786	RICHLAND
FRADY, PHIL	633 LOWER CREEK DRIVE NE	LENOIR	NC	28645	LOWER CREEK
FRADY, PHILLIP	1701 W FRANKLIN AVE	GASTONIA	NC	28052	WEST FRANKLIN AVENUE
FRADY, TOM	ROUTE 2 BOX 207	RUTHERFORDTON	NC	28139	OAK SPRINGS
FRANCIS, JERRY	ROUTE 1 BOX 91 A	SPARTA	NC	26675	BLUE RIDGE
FRANCIS, MARC A	727 LINEBERGER STREET	LOWELL	NC	28098	WOODLAWN
FRANKLIN, BILLY	RT 1 BOX 310	WARNE	NC	28909	BETHEL
FRANKS, JACK	175 HEBRON ROAD	STATESVILLE	NC	28677	HEBRON
FRAZIER, MICHAEL G	111 VIEW STREET	MORGANTON	NC	28655	NORTH MORGANTON
FREDETTE, ALBERT	ROUTE 2 BOX 48	KINSTON	NC	28501	KENNEDY HOME
FREE,JR, J DIXON	1117 SOUTH BOULEVARD	CHARLOTTE	NC	28203	PRITCHARD MEMORIAL
FREEMAN, DAN	1015 RIVER HWY	MOORESVILLE	NC	28115	BEREA
FREEMAN, G E	ROUTE 2 BOX 1118	SPRUCE PINE	NC	28777	LIBERTY HILL
FREEMAN, JERRY	690 AMMONS BRANCH ROAD	MARSHALL	NC	28753	ENON
FREEMAN, TODD	133 WILLOWBROOK RD	HENDERSONVILLE	NC	28792	SHAWS CREEK
FRYAR, WILLIAM	P O BOX 965	WALNUT COVE	NC	27052	WALNUT COVE FIRST
FRYE, STANLEY A	P O BOX 1215	CONOVER	NC	28613	TRI-CITY
FULBRIGHT, TONY	9833 SWAMP FOX HIGHWAY W	CERRO GORDO	NC	28430	CHERRY GROVE
FULK, T J	2611 MORGANTON ROAD	FAYETTEVILLE	NC	28314	CENTRAL
FULLER, GEORGE	2709 BOLO TRAIL	RALEIGH	NC	27615	NEW COMMUNITY
FUNDERBURK, BILL	6308 INDIAN TRL-FAIRVW RD	INDIAN TRAIL	NC	28079	MILHAVEN MEMORIAL
FURCHES, KENNETH	794 OAKWOOD ROAD	WEST JEFFERSON	NC	28694	CALVARY
FURR, WILLIAM J	4815 SIX FORKS RD	RALEIGH	NC	27609	TRINITY
FUTRELL, FELIX T	4572 ANTIOCH RD	OXFORD	NC	27565	PEACES CHAPEL
FUTRELLE, DUNCAN	7121 MARKET STREET	WILMINGTON	NC	28405	OGDEN
GAINES, STEVE	P O BOX 857	GRAHAM	NC	27253	NEW COVENANT FLWSHP
GALE JR, FOREST M	911 FERNCREST DRIVE	DURHAM	NC	27705	LOWES GROVE
GALES, DAVID A	4231 MAUREEN DRIVE	CHARLOTTE	NC	28205	PLAZA
GAMBLE, DONALD	PO BOX 573	INDIAN TRAIL	NC	28079	MIDWAY
GAMBLE, JERRY F	3733 HILLVIEW STREET	MORGANTON	NC	28655	MOUNT HOME
GAMMONS, TIM	ROUTE 11 BOX 3544	LEXINGTON	NC	27292	WALTERS GROVE
GANDY, STEVE	9905 VERD'A PATH	CHARLOTTE	NC	28227	ARLINGTON
GANDY, WILLIAM W	2915 GOLDMINE ROAD	MONROE	NC	28110	NEW SALEM
GANN, CECIL	2254 AYERSVILLE ROAD	MAYODAN	NC	27027	COMMUNITY
GANTT, BOBBY D	207 SOUTH BROADWAY	FOREST CITY	NC	28043	FLORENCE
GARDNER, WILLIE H	3041 KADER LILLEY ROAD	WILLIAMSTON	NC	27892	RIVERSIDE
GARNER, AMOS	531 RIVERSIDE DRIVE	SEAGROVE	NC	27341	CALVARY
GARNER, CARL	P O BOX 15022	DURHAM	NC	27704	BRAGGTOWN
GARNER, DARRELL	88 TOM HANCOCK ROAD	BEAR CREEK	NC	27207	HICKORY GROVE
GARNER, GARY A	ROUTE 8 BOX 220	FAYETTEVILLE	NC	28304	FAYMONT
GARREN, ROBERT	627 CLEARVIEW CIRCLE	HENDERSONVILLE	NC	28739	WARRIOR MOUNTAIN
GARRETT, PHILLIP	P O BOX 219	SOUTH MILLS	NC	27976	EBENEZER
GARRISON, MERVEN	106 TREE HAVEN BOULEVARD	HENDERSONVILLE	NC	28739	FRENCH BROAD
GARY, DAVID	P O BOX 127	CLARENDON	NC	28432	CLARENDON
GASKIN, KENNETH	115 PINE BRANCH ROAD	SPRUCE PINE	NC	28777	PINE BRANCH
GASKIN, RICHARD	515 BECKER DRIVE	ROANOKE RAPIDS	NC	27870	ROANOKE RAPIDS FIRST

GASKINS, MARK E	ROUTE 4 BOX 68	ANGIER	NC	27501	NEILLS CREEK
GAY, WILLIAM I	P O BOX 248	WASHINGTON	NC	27889	WASHINGTON SECOND
GEARHART, HAROLD	443 PERIWINKLE ROAD	EDEN	NC	27288	FLOYD
GENTRY, LEWIS	619 GREENWAY DRIVE	STATESVILLE	NC	28677	MISCELLANEOUS
GENTRY, THOMAS	P O BOX 2332	LUMBERTON	NC	28358	BEREA
GEORGE, DAVID	7510 ASCOT AVENUE	FAYETTEVILLE	NC	28303	LAGRANGE PARK
GERALD, JAMES	420 LANSFORD DRIVE	WADESBORO	NC	28170	PLEASANT GROVE
GERALD, JOE	6143 LEXINGTON DR	HOPE MILLS	NC	28348	GOLFVIEW DRIVE
GERALD, WORTH	ROUTE 5 BOX 490	LUMBERTON	NC	28358	ZION HILL
GETTYS, BOBBY	ROUTE 3 BOX 154-B	RUTHERFORDTON	NC	28139	MOUNTAIN CREEK
GIBBS, THOMAS	4740 GARMON MILL RD	MIDLAND	NC	28107	MIDLAND FIRST
GIBBY, FORREST	NEEDMORE ROAD	BRYSON CITY	NC	28713	MAPLE SPRINGS
GIBSON, CARSON	759 OLD MURPHY ROAD	FRANKLIN	NC	28734	CARTOOGECHAYE
GIBSON, CLELL	ROUTE 4	NEWPORT	NC	28570	CAPE CARTERET
GIBSON, DAVID B	345 TAYLOR ROAD	BRYSON CITY	NC	28713	COMMUNITY MISSIONARY
GIBSON, FRED	P O BOX 36684	CHARLOTTE	NC	28236	GREATER PROVIDENCE
GIBSON, LONNIE	ROUTE 2 BOX 90-C	MT GILEAD	NC	27306	GRACE MEMORIAL
GIBSON, ORBORNE	ROUTE 1 BOX 34-A	CLARKTON	NC	28433	GRACE
GIBSON, T M	ROUTE 5 BOX 525	CANTON	NC	28716	BURNETTE SIDING
GIBSON, WADE	5936 N. CHURCH STREET	GREENSBORO	NC	27455	GETHSEMANE
GILBERT, ROGER B	412 NORTH MADISON STREET	WHITEVILLE	NC	28472	WHITEVILLE FIRST
GILBERT, RONALD	ROUTE 1 BOX 952	RUTHERFORDTON	NC	28139	SANDY SPRINGS
GILBREATH, DAVID L	438 EATONS CHURCH RD	MOCKSVILLE	NC	27028	EATONS
GILES, LESLIE H	2107 MARILYN CIRCLE	CARY	NC	27513	EPHESUS
GILLESPIE, BILL	ROUTE 2 BOX 56	LEICESTER	NC	28748	JONES VALLEY
GILLIAM, GENE	662 WHITMIRE ROAD	BREVARD	NC	28712	CHERRYFIELD
GILLIAM, MAURICE	252 ROUGH-N-READY ROAD	WHITEVILLE	NC	28472	NEW HOPE
GILLIAM SR, REUBAN S	1027 NANCY LANE	WINSTON-SALEM	NC	27107	NORTH WINSTON
GILLILAND, PETER H	931 GAY ROAD	ROCKY MOUNT	NC	27801	CHURCH OF GOD'S GLORY
GILMER, E VERNON	P O BOX 146	DAVIS	NC	28524	DAVIS FIRST
GILMORE, MAX A	P O BOX 1084	PINEHURST	NC	28374	VICTORY COMMUNITY
GINN, CHARLES	124 OLD DILLSBORO ROAD	SYLVA	NC	28779	NEW SAVANNAH
GIVENS, CARL	10524 CONISTAN PLACE	HUNTERSVILLE	NC	28078	NEW COVENANT
GLASGOW, BOB	620 EAST LEXINGTON AVENUE	HIGH POINT	NC	27262	LEXINGTON AVENUE
GLASGOW JR, JACK	P O BOX 366	ZEBULON	NC	27597	ZEBULON
GLENN, LAWRENCE	ROUTE 2 BOX 414	SPRUCE PINE	NC	28777	YOUNGS CHAPEL
GLISSON, CHARLES	ROUTE 3 BOX 879	SHALLOTTE	NC	28459	BONAPARTE
GLOVER, DANNY R	101 WINTERBERRY RIDGE	DURHAM	NC	27713	CRESSET
GLOVER, DAVID	1509 DELANE AVE #12	CHARLOTTE	NC	28211	LIFE
GLOVER, THOMAS E	ROUTE 1 BOX 140	SCRANTON	NC	27875	SLADESVILLE
GOBBLE, MARVIN	1740 S LAFAYETTE ST	SHELBY	NC	28152	ZOAR
GODFREY, JOHN	1196 RACE PATH CHURCH RD	ELLENBORO	NC	28040	RACE PATH
GODWIN, JAMES H	ROUTE 1 BOX 16	CERRO GORDO	NC	28430	MOUNT SINAI
GODWIN JR, RANDY	4275 GLENN HIGH ROAD	WINSTON-SALEM	NC	27107	GLENN VIEW
GOFORTH, DOUG	107 COLONY DRIVE	MORGANTON	NC	28655	SHADY GROVE
GOFORTH, DOUG	COLONY DRIVE	MORGANTON	NC	28655	ASHEVILLE STREET
GOINS, OTIS	1311 OLD CHARLOTTE ROAD	ALBEMARLE	NC	28001	IMMANUEL
GOLD, MARCUS	112 PEACH STREET	SHELBY	NC	28150	PEACH STREET
GOLDEN, ROBERT	ROUTE 3 BOX 252	LEICESTER	NC	28748	CANEY FORK
GOLDEN, TERRY R	109 E IVY BRIDGE DRIVE	HUBERT	NC	28539	BEAR CREEK
GONZALEZ, JUVENAL	ROUTE 10 BOX 699	LUMBERTON	NC	28358	HISPANIC
GOODE, DONALD	ROUTE 2 BOX 332	TAYLORSVILLE	NC	28681	MOUNTAIN RIDGE
GOODE, ROBERT J	1918 COUNCIL AVENUE	STATESVILLE	NC	28677	TROUTMAN
GOODEN, KENNY	P O BOX 1958	YADKINVILLE	NC	27055	UNION GROVE
GOODIN, JOHN	P O BOX 20003	RALEIGH	NC	27619	NEW COVENANT LIFE
GOODMAN, JOHNNY	3865 BARE CREEK ROAD	JEFFERSON	NC	28640	BEAVER CREEK
GOODMAN, LAWRENCE	1460 BALD MOUNTAIN ROAD	WEST JEFFERSON	NC	28694	BALD MOUNTAIN
GOODRICH JR, LEVY	2668 SAINT JOHNS PLACE	WINSTON-SALEM	NC	27106	ROBINHOOD ROAD
GOODWIN, GERALD	2703 HOLLOWAY STREET	DURHAM	NC	27703	DURHAM MEMORIAL
GORDON, DAVID	P O BOX 100	EARL	NC	28038	NEW HOPE
GORDON, DON	P O BOX 203	MOUNT OLIVE	NC	28365	MOUNT OLIVE FIRST
GORDON, DONALD	216 DEER PARK LAKE ROAD	SPRUCE PINE	NC	28777	CENTRAL
GORDON, WALTER	P O BOX 171	SALUDA	NC	28773	MOUNTAIN PAGE
GORE, JAMES M	177 SPRINGVIEW DRIVE	MILLERS CREEK	NC	28651	MILLERS CREEK
GORE, RALPH S	ROUTE 4 BOX 173-A	WHITEVILLE	NC	28472	BEARDS CHAPEL
GORE, SAMUEL	2317 AVENT FERRY ROAD	HOLLY SPRINGS	NC	27540	COLLINS GROVE
GORE, SAMUEL	227 SAIN ROAD	STATESVILLE	NC	28677	WEST BURNSVILLE
GOSS, STEVE	ROUTE 6 BOX 1061	BOONE	NC	28607	OAK GROVE
GOSSETT, NORMAN	1925 WARD STREET	DURHAM	NC	27707	FIELDCREST
GOSSETT, THOMAS	2611 PROSPECT CHURCH ROAD	MOORESBORO	NC	28114	PROSPECT
GOTHARD, MICHAEL W	2335 DELIA DR	ELIZABETH CITY	NC	27909	NEW COMMUNITY
GOUGE, BARRY	ROUTE 5 BOX 1004	MARION	NC	28752	VEIN MOUNTAIN
GOUGE, GEORGE	224 CHAPEL STREET	SPRUCE PINE	NC	28777	BERRY CHAPEL
GOWAN, DUPREE	P O BOX 176	CASAR	NC	28020	ZOAR
GRAGG, BRIAN	ROUTE 10 BOX 401	LENOIR	NC	28645	BEULAH
GRAGG, DONALD	ROUTE 2	NEWLAND	NC	28657	JONAS RIDGE
GRAGG, GARY	102 COROLA HILLS	LENOIR	NC	28645	BLAIRS FORK
GRAHAM, BRUCE	470 EUDY ROAD	CHINA GROVE	NC	28023	CANAAN
GRAHAM, CARL	500 WHEELER DRIVE	ANGIER	NC	27501	TRINITY
GRAHAM, EDDIE	104 ABBEY CIRCLE	TROUTMAN	NC	28166	OSTWALT
GRANADE, NELSON N	P O BOX 458	NORTH WILKESBORO	NC	28659	NORTH WILKESBORO FIRST
GRANILLO, ALFREDO	202 SUMMIT DRIVE	SANFORD	NC	27330	MSN BAUTISTA DE SNFD
GRAY, HENRY W	ROUTE 1, BOX 153	PINETOWN	NC	27865	BELHAVEN
GRAY, KERMIT	278 PINEY GROVE CHURCH RD	MOUNT AIRY	NC	27030	PINEY GROVE
GRAY, MARCUS	5210 LIBERTY ROAD	GREENSBORO	NC	27406	SHARPE ROAD
GRAYBEAL, THOMAS	820 GLENN MILLER ROAD	WARRENSVILLE	NC	28693	PINE SWAMP
GREEN, JAMES	4784 SEVEN MILE RIDGE RD	BURNSVILLE	NC	28714	FAIRVIEW
GREEN, JOHN	2506 OLD LAWYERS ROAD	MARSHVILLE NC	NC	28103	UNION GROVE
GREEN, MARVIN C	ROUTE 6 BOX 345-A	FOREST CITY	NC	28043	BETHANY
GREEN, RANDY	ROUTE 1 BOX 71	TYNER	NC	27980	BALLARD'S BRIDGE
GREEN JR, BENNY	2920 EAST GARNER ROAD	RALEIGH	NC	27610	MOUNT MORIAH
GREENE, DEXTER	11900 ANTEBELLUM DRIVE	CHARLOTTE	NC	28273	STEELE CREEK
GREENE, EDWARD	202 WENDELL STREET	LENOIR	NC	28645	LIVINGSTON MEMORIAL

GREENE, HOMER F	3532 16TH STREET NE	HICKORY	NC	28601	SANDY RIDGE
GREENE, LEE R	2201 HENDERSON AVENUE	NEW BERN	NC	28560	TEMPLE
GREENE, RAY	ROUTE 2 BOX 382	VILAS	NC	28692	WILLOW VALLEY
GREENE, RAYTEE	ROUTE 1 BOX 112	WILKESBORO	NC	28697	LEWIS FORK
GREENE, RICKEY	7025 BROOKGREEN TERRACE	MATTHEWS	NC	28105	MINT HILL FELLOWSHIP
GREENE, RON	1915 DENNIS STREET	ASHEBORO	NC	27203	CROSS ROAD
GREENE, RONALD	P O BOX 1440	CLYDE	NC	28721	EAST CANTON
GREENE,JR, A B	ROUTE 5 BOX 168-A	OXFORD	NC	27565	UNITY
GREENLEE, JIM	100 LILAC DRIVE	CARRBORO	NC	27510	FARRINGTON ROAD
GREENWAY, GLENN D	600 CREEK ROAD	ELIZABETH CITY	NC	27909	RIVERSIDE
GREER, ARNT	ROUTE 1 BOX 106	ZIONVILLE	NC	28698	UNION
GREER, ELIJAH	ROUTE 1	CRESTON	NC	28615	PROSPERITY
GREER, WILLIAM	P O BOX 427	SHALLOTTE	NC	28422	SUNSET HARBOR FIRST
GREGORY, ROCKY	7609 BLABLOCK ROAD	BAHAMA	NC	27503	BAHAMA
GREGORY, STEVE	144 CONCORD CHURCH ROAD	BESSEMER CITY	NC	28016	CREEKSIDE
GRIFFIN, J A	165 HUNTER CREEK ROAD	MARSHALL	NC	28753	BIG LAUREL
GRIFFIN, JAMES A	2532 FLAT ROCK ROAD	REIDSVILLE	NC	27320	FAIRVIEW
GRIFFIN, JOSEPH	P O BOX 601	SPRING HOPE	NC	27882	SPRING HOPE FIRST
GRIFFIN, WILLIAM M	803 FRANKLIN STREET	LUMBERTON	NC	28358	CEDAR GROVE
GRIFFITH, BRYAN J	P O BOX 11-B HWY 19-E	MINNEAPOLIS	NC	28652	GREEN VALLEY
GRIFFITH, CHARLES	ROUTE 2 BOX 310	FAYETTEVILLE	NC	28301	MACEDONIA
GRIFFITH, JOE	1018 MAPLE ST	ELIZABETH CITY	NC	27909	BURGESS
GRIFFITH, ROBERT	306 S 3RD STREET	SILER CITY	NC	27344	FELLOWSHIP
GRIFFITH, STEVE	165 VINTAGE RD	EDEN	NC	27288	OSBORNE
GRIGG, EDDIE	8810 BRIGADIER LANE	CHARLOTTE	NC	28227	NEW LIFE
GRIGGS, FRED	ROUTE 2 BOX 625	BREVARD	NC	28712	MOUNT MORIAH CALVERT
GRINDELAND, RICHARD	ROUTE 2 BOX 467	BAKERSVILLE	NC	28705	MOUNTAIN VIEW
GRINDSTAFF, ERIC	1227 MUDCUT ROAD	MARION	NC	28752	SUGAR HILL
GRINDSTAFF, GEROLD	ROUTE 3 BOX 78	BAKERSVILLE	NC	28705	SNOW HILL
GRINDSTAFF, HAROLD	1392 US 70	CONNELLY SPRINGS	NC	28612	BEREA
GRINDSTAFF, WILLIAM	P O BOX 191-B	SPRUCE PINE	NC	28777	WHITES MEMORIAL
GRISHAM, BILL V	122 FLATROCK DRIVE	BATTLEBORO	NC	27809	ROCKY MOUNT FIRST
GROOVER, V MARTIN	P O BOX 522	MAMERS	NC	27552	ANTIOCH
GROSS, JEFFREY D	ROUTE 5 BOX 324	GREENVILLE	NC	27834	PACTOLUS
GROVES, RICHARD E	1954 FACULTY DRIVE	WINSTON-SALEM	NC	27106	WAKE FOREST
GRUBBS, JOE	73 GRIERS CHURCH ROAD	LEASBURG	NC	27291	SEMORA
GUNTER, CARLTON	ROUTE 2 BOX 216	FUQUAY-VARINA	NC	27526	CHALYBEATE SPRINGS
GUNTER, GLENN O	5501 MALLARD DRIVE	CHARLOTTE	NC	28227	CORNERSTONE
GUNTER, STEPHEN D	4710 YANCEYVILLE ROAD	BROWNS SUMMIT	NC	27214	REEDY FORK
GUPTON, JOHNSON	900 STAGECOACH ROAD	HENDERSON	NC	27536	ISLAND CREEK
GUTHRIE, WILLIAM	8920 WESTING COURT	RURAL HALL	NC	27045	BANNERTOWN
GUTIERREZ, YARO	115 SPEARS AVENUE	ASHEVILLE	NC	28801	NEW BIRTH HISPANIC
GWALTNEY, CLIFF	SULPHUR SPRINGS RD	HIDDENITE	NC	28636	HOLLY SPRINGS
GWALTNEY, JERRY	ROUTE 1 BOX 63	HIDDENITE	NC	28636	PILGRIM
HACKWORTH, JOHN	ROUTE 7 BOX 565	HENDERSON	NC	27536	CAREY
HADLEY, DONALD W	519 HOLLYWOOD BLVD	HAVELOCK	NC	28532	HAVELOCK FIRST
HAFENBREIDEL, MARK	4414 LOVE MILL ROAD	MONROE	NC	28110	SUNSET PARK
HAGAMAN, JAMES D	ROUTE 1 BOX 300	ZIONVILLE	NC	28198	ZION HILL
HAGAMAN, JAMES D	ROUTE 1 BOX 300	ZIONVILLE	NC	28198	RICH MOUNTAIN
HAIRE, BENNIE	523 GEORGIA HIGHWAY	FRANKLIN	NC	28734	ROSE CREEK
HALE JR, WINT	ROUTE 3 BOX 81-C	AHOSKIE	NC	27910	MOUNT TABOR
HALEY, WILLIAM	ROUTE 6 BOX 552	LOUISBURG	NC	27549	MOUNT ZION
HALFORD, CRAIG	2001 GASTON DAY SCHOOL RD	GASTONIA	NC	28056	HAMPTON WOODS
HALFORD, TONY	P O BOX 130	RUTHERFORD COLG	NC	28671	RUTHERFORD COLL FIRST
HALL, ALLEN	ROUTE 1 BOX 1287	RUTHERFORDTON	NC	28139	HARMON STREET
HALL, BUDDY	P O BOX 1293	ROXBORO	NC	27573	TRIPLE SPRINGS
HALL, CHAD W	7503 NC 49	MEBANE	NC	27302	MOUNT ADAR
HALL, CHRIS	6745 NC HWY 42 EAST	SELMA	NC	27576	THANKSGIVING
HALL, CHRISTOPHER	702 BRUNSWICK PLACE	LELAND	NC	28451	LELAND
HALL, E THOMAS	7421 FLAY ROAD	CHERRYVILLE	NC	28021	NORTH BROOK
HALL, E.THOMAS	PO BOX 118	SHAWBORO	NC	27973	PROVIDENCE
HALL, ED	269 BLACKBERRY TRAIL	CONCORD	NC	28027	NORTHWEST
HALL, FRED J	5759 CRENSHAW DRIVE	HOPE MILLS	NC	28348	FRIENDSHIP
HALL, GARLAND	2119 RIVERSIDE DRIVE	MOUNT AIRY	NC	27030	VICTORY
HALL, GROVER	ROUTE 1, BOX 539-A	CANA	VA	24317	LADONIA
HALL, HORACE	316 WINDING CREEK ROAD	ROCKY POINT	NC	28457	VICTORY
HALL, JAMES	630 HOLLY SPRINGS CH ROAD	MOUNT AIRY	NC	27030	HOLLY SPRINGS
HALL, JUDSON	170 LAKEY CREEK RD	FRANKLIN	NC	28734	OAK GROVE
HALL, MELVIN	146 LAFAYETTE STREET	WILMINGTON	NC	28405	HAMPSTEAD
HALL, PHILIP	1502 KIMBERLY ROAD	NEW BERN	NC	28562	NATIONAL AVENUE
HALL, RICHARD	P O BOX 1045	TROUTMAN	NC	28166	FALLSTOWN
HALL, ROBERT	P O BOX 289	SUPPLY	NC	28462	SUPPLY
HALL, ROBERT N	P O BOX 344	HUBERT	NC	28539	MIDVILLE
HALL, TERRY	P O BOX 1172	CREEDMOOR	NC	27522	LIVING WORD
HALL, TIM	3375 GALLERIA DR	FAYETTEVILLE	NC	28303	BEULAH
HALL, TOMMY	1388 APPLE CROSS COURT	KERNERSVILLE	NC	27284	OAKLAWN
HALL, WARREN	ROUTE 1 BOX 53	BRASSTOWN	NC	28902	NEW HOPE
HALLIWILL, RALPH	124 HORSLEY AVENUE	BELMONT	NC	28012	SOUTH POINT
HALLMAN, BILL	P O BOX 714	GRANITE QUARRY	NC	28072	DUNNS MOUNTAIN
HAM, RAY	3171 BUCK MOUNTAIN ROAD	WEST JEFFERSON	NC	28694	GRASSY CREEK
HAMBY, JAMES	468 FIR STREET C-44-05	HUDSON	NC	28638	FELLOWSHIP
HAMES, CARLTON	612 HICKS GROVE ROAD	MOORESBORO	NC	28114	PORES FORD
HAMES, ROBERT	727 WILLIAM AVENUE	ASHEBORO	NC	27203	FRIENDSHIP
HAMILTON, RAY	4459 TIMBER LANE	WINSTON-SALEM	NC	27127	KONNOAK
HAMM, CARL W	110 MURPHY COURT	MORGANTON	NC	28655	CENTRAL
HAMMOND, R J	2420 BRANTLEY ROAD	KANNAPOLIS	NC	28083	CHARITY
HAMMONDS, EARNEY	ROUTE12 BOX 577	LUMBERTON	NC	28358	TEN MILE CENTER
HAMPTON, MARVIN	1104 VALLEY RIVER AVE.	MURPHY	NC	28902	PINELOG
HAMRICK, JAMES	530 WACO ROAD	KINGS MOUNTAIN	NC	28086	PATHWAY
HAMRICK,JR, RAYMOND	5045 EAST MAIDEN ROAD	MAIDEN	NC	28650	MOUNTAIN VIEW
HANCOCK, WILLIAM	963 FLINT HILL CHURCH RD	ROBBINS	NC	27325	FLINT HILL
HANEY, EVERETTE	160 O'DONALD ROAD	ASHEVILLE	NC	28806	SPRING MOUNTAIN
HANEY, JERRY	714 SADDLEBROOK DRIVE	MONROE	NC	28112	MOUNT OLIVE

HARDIN, EUGENE	139 KINSEY LANE	JACKSONVILLE	NC	28540	POTTERS HILL
HARDIN, FRED	5711 DAVIS MILL ROAD	GREENSBORO	NC	27406	BETHANY MS
HARDIN, STEVE	831 HIGHWAY 108 EAST	MILL SPRING	NC	28756	PEA RIDGE
HARDIN, TONY	P O BOX 26	AUTRYVILLE	NC	28318	AUTRYVILLE
HARDISON, PERRY	5043 MT OLIVE CHURCH ROAD	PITTSBORO	NC	27312	MOUNT OLIVE
HARDWICK, DONALD M	P O BOX 70	MILL SPRING	NC	28756	MILL SPRING FIRST
HARDY, ARCHIE	P O BOX 532	HIGH POINT	NC	27261	NEW HOPE
HARDY, ARVIL	ROUTE 5 BOX 699	BOONE	NC	28607	DOE RIDGE
HARDY, STEVE	1516 GREENWOOD TERRACE	BURLINGTON	NC	27215	HOLLY HILL
HARE, STANLEY	P O BOX 66	YANCEYVILLE	NC	27379	YANCEYVILLE FIRST
HARKEY JR, CECIL	ROUTE 1 BOX 77	WOODLAND	NC	27897	CREEKSVILLE
HARKINS, WILLIAM A	2858 KERRS CHAPEL ROAD	ELON COLLEGE	NC	27244	KERRS CHAPEL
HARKINS, WILLIAM	208 S PARK AVENUE	WILLIAMSTON	NC	27892	WEST END WM
HARLAN, DALE R	8526 NATHANAEL GREENE RD	CHARLOTTE	NC	28227	BRIAR CREEK ROAD
HARLESS, ROSS	1155 LOWER NETTLE KNOB RD	WEST JEFFERSON	NC	28694	BETHEL
HARMON, BILLY	1551 QUAIL WOODS	GASTONIA	NC	28056	UNION ROAD
HARPER, LAWRENCE O	3110 CLARK AVENUE	RALEIGH	NC	27607	FOREST HILLS
HARPER, VIRGIL	5821 S NEW HOPE RD	BELMONT	NC	28012	LAKEVIEW
HARPER,SR, JERRY E	P O BOX 788	JAMESTOWN	NC	27282	JAMESTOWN FIRST
HARRELL, CLIFF	COMMERCE STREET	OAK CITY	NC	27857	NEW HOPE CHAPEL
HARRELL, DENNIS	ROUTE 11 BOX 8	LUMBERTON	NC	28358	HYDE PARK
HARRELL, RICK	19 ELLIJZY ROAD	FRANKLIN	NC	28734	EAST FRANKLIN
HARRELSON, CLAUDE	1230 RICHARDSON DRIVE	PROSPECT HILL	NC	27314	LEA BETHEL
HARRINGTON, JAMES A	1712 DARIAN DRIVE	ELIZABETH CITY	NC	27909	FELLOWSHIP
HARRIS, ARNETT	795 HERTFORD ROAD	WINSTON-SALEM	NC	27104	WEST SIDE
HARRIS, BILL	P O BOX 187	ANSONVILLE	NC	28007	ANSONVILLE
HARRIS, BILL	P O BOX 108	PEACHLAND	NC	28133	NEW HOPE
HARRIS, CHARLES C	6551 CAROLINA BEACH ROAD	WILMINGTON	NC	28409	WHISPERING PINES
HARRIS, DONALD E	ROUTE 1 BOX 350	TIMBERLAKE	NC	27583	TIMBERLAKE
HARRIS, FREDDIE M	112 EAST ASKEWVILLE ST	WINDSOR	NC	27983	ASKEWVILLE
HARRIS, JEFFREY	100 BARDEN DR	HAVELOCK	NC	28532	PINEY GROVE
HARRIS, KEN	466 OREN GAINES ROAD	GOLDSTON	NC	27252	ANTIOCH
HARRIS, MARK	6806 ROLLINGWOOD DRIVE	CLEMMONS	NC	27012	CENTER GROVE
HARRIS, NORMAN B	BOX 42	GIBSONVILLE	NC	27249	ELON COLLEGE FIRST
HARRIS, ROBERT E	P O BOX 67	ASHEVILLE	NC	28802	SULPHUR SPRINGS PARK
HARRIS, STEPHEN	P O BOX 1427	FAIRVIEW	NC	28730	TRINITY MSNRY
HARRISON, FRANK L	11616 PROVINCETOWNE DR	CHARLOTTE	NC	28277	WINDSOR SQUARE
HARRISON, GEORGE	ROUTE 1 BOX 471	EVERGREEN	NC	28438	FIVE FORKS
HARRISON, RON	2500 ACADIA STREET	DURHAM	NC	27702	PARK VIEW
HARROLD, DEAN	ROUTE 1 BOX 313	HUDSON	NC	28638	POOVEY'S CHAPEL
HARROLD, GARY	P O BOX 171	HAYS	NC	28635	HAYMEADOW
HARROLD, TOMMY	140 MEADOW WOOD DRIVE	THOMASVILLE	NC	27360	HILLSVILLE
HART, BRIAN	P O BOX 458	BATTLEBORO	NC	27809	BATTLEBORO
HART, GERALD	P O BOX 74	NEW HILL	NC	27562	NEW HILL
HART, RUSSELL K	2798 ED LITTLE ROAD	CRESTON	NC	28615	RIVERVIEW
HARTLEY, JAMES T	P O BOX 11	PISGAH FOREST	NC	28768	TEMPLE
HARTLEY,JR, JAMES T	P O BOX 58028	RALEIGH	NC	27658	LONGVIEW
HARTMAN, R J	2102 RIVERSIDE DRIVE	MOUNT AIRY	NC	27030	WOODVILLE
HARTSELL, JAMES L	638 ELM GROVE ROAD	COLERAIN	NC	27924	ELM GROVE
HARVEY, DON	600 OLD HOLLOW ROAD	WINSTON-SALEM	NC	27105	BETHANY
HARVEY, SAMUEL E	P O BOX 519	GRIFTON	NC	28530	GRIFTON FIRST
HASKINS, BILL	ROUTE 4 BOX 357-A	KINSTON	NC	28501	UNION
HASTINGS, KEN	P O BOX 339	CLAYTON	NC	27520	HOCUTT MEMORIAL
HATCHER, BRYAN G	P O BOX 504	YOUNGSVILLE	NC	27596	YOUNGSVILLE
HATLEY, JAMES	803 KLONDALE AVENUE	KANNAPOLIS	NC	28081	CONCORD LAKE
HATTON, MIKE	3320 9TH AVE DR NW	HICKORY	NC	28601	WINKLERS GROVE
HAWKINS, CLYDE	4907 CHRISTOPHER RUN DR	MONROE	NC	28112	SANDY RIDGE
HAWKINS, DANNY R	4914 SEABROOK COURT	WILMINGTON	NC	28403	WRIGHTSVILLE BEACH
HAWKINS, GENE	101 HOLLY SPRINGS CH ROAD	FRANKLIN	NC	28734	GOLD MINE
HAWKINS, RANDY A	405 ROCKLEDGE RD	NEW BERN	NC	28562	COLONY
HAWKINS, W HOWARD	2618 HOGAN STREET SW	LENOIR	NC	28645	LAKEVIEW
HAWKS, LEON	401 EAST 17TH STREET	KANNAPOLIS	NC	28083	NORTH KANNAPOLIS
HAYES, BLAKE	P O BOX 130	LEWISTON	NC	27849	LEWISTON FIRST
HAYES, DANNIE	204 TOMBERLIN STREET	MONROE	NC	28112	LEE PARK
HAYES, ELLIOTT	ROUTE 1 BOX 383-K	VILAS	NC	28692	MIDDLE FORK
HAYES, TOMMY	2012 MYRTLE LANE	CLAYTON	NC	27520	FULLER MEMORIAL
HAYES, WALTER R	ROUTE 2 BOX 492	ELIZABETHTOWN	NC	28337	WHITE LAKE
HAYNES, ROBERT	2425 MIDDLETON DRIVE	GASTONIA	NC	28086	TEMPLE
HAYNES, WILLIAM A	2203 SO-HI DRIVE	DURHAM	NC	27703	TRINITY
HAYS,JR, GARRETT A	3600 NORTH HALIFAX ROAD	ROCKY MOUNT	NC	27804	DORTCHES
HAYWORTH, BOBBY	211 STONEYBROOK DRIVE	CLAYTON	NC	27520	STEVENS CHAPEL
HEAD, JESSE	109 BROWN AVENUE	MORGANTON	NC	28655	SILVER CREEK
HEAD, ROGER	P O BOX 1015	WINGATE	NC	28174	OAKLAND
HEAD, ROY L	P O BOX 1325	ELIZABETH CITY	NC	27909	CORINTH
HEAFNER, JR, LANDER	P O BOX 370	CROSSNORE	NC	28616	CROSSNORE FIRST
HEARD, ROBERT T	200 WEST THOMAS STREET	SALISBURY	NC	28144	OAKDALE
HEBBARD, LEIGH	5108 NC HWY 58 N	WILSON	NC	27893	NEW HOPE
HEDGECOCK, LEONARD	ROUTE 2, BOX 1742	COLUMBUS	NC	28722	GREEN CREEK FIRST
HEDGECOCK, STEVE	14436 NC HWY 8	LEXINGTON	NC	27292	MOUNTAIN VIEW
HEDGES, RICHARD	802 LINDLEY DRIVE	DURHAM	NC	27703	EDGEWOOD
HEDRICK, CARL J	13450 NC HWY 96	ZEBULON	NC	27597	CORINTH
HEDRICK, LENNOX	RT 1 BOX 141-C	ROBBINSVILLE	NC	28771	BEAR CREEK
HEFNER, CONRAD C	P O BOX 29	RHODHISS	NC	28667	RHODHISS FIRST
HEFNER, JAMES	7654 HILDEBRAN SCHOOL RD	CONNELLY SPRINGS	NC	28612	PHILADELPHIA
HEFNER, VINCE	1114 S LAFAYETTE ST	SHELBY	NC	28152	SHELBY SECOND
HELMS, BOBBY	5817 UNIONVILLE ROAD	MONROE	NC	28110	NEW LIFE
HELMS, FLOYD	611 CUTLAR STREET	ST PAULS	NC	28384	SAINT PAULS FIRST
HELMS, HAROLD L	P O BOX 1286	LEXINGTON	NC	27292	OAKHURST
HELMS, JEFF	321 OLD DUTCH ROAD EAST	MONROE	NC	28110	ROCKY RIVER
HELMS, RANDY	538 N OAKLAND AVENUE	STATESVILLE	NC	28677	COCHRAN STREET
HELMS, RON B	4440 BACK CREEK CHURCH RD	CHARLOTTE	NC	28213	NEWELL
HELMS, ROY	1269 RIDGE ROAD	ROXBORO	NC	27573	NORTH ROXBORO
HELTON, BENNETT	ROUTE 3 BOX 527	HUDSON	NC	28638	MULBERRY

HELTON, JOE L	4370 CHANTILLY DRIVE	GRANITE FALLS	NC	28630	RUFUS
HELTON, ROBERT	P O BOX 972	BOILING SPRINGS	NC	28017	CRESTVIEW
HEMMEN, GREG L	6901 ORANGE GROVE ROAD	HILLSBOROUGH	NC	27278	CANE CREEK
HEMPHILL, CARLTON	P O BOX 472	SILER CITY	NC	27344	MOONS CHAPEL
HENDERSON, BOBBY	20 MARION LANE	STATESVILLE	NC	28677	GAY'S CHAPEL
HENDERSON, JAMES E	ROUTE 1 BOX 118-L	ABERDEEN	NC	28315	OAK GROVE
HENDERSON, JOHN	HIGHLANDER APT 7-D	RED SPRINGS	NC	28377	SHADY GROVE
HENDERSON, JOHNNY	P O BOX 499	SEAGROVE	NC	27341	VICTORY
HENDERSON, LARRY	BOX 445	LYNN	NC	28750	PACOLET
HENDERSON JR, CARROLL L	708 HICKORY COURT	GASTONIA	NC	28056	LAUREL WOOD
HENDRICK, TIMOTHY	P O BOX 297	MOORESBORO	NC	28114	SANDY RUN
HENDRIX, BENNY	451 SWANSON DRIVE	LENOIR	NC	28645	GREEN ROCK
HENRY, PHILLIP	PO BOX 14025	HIGH POINT	NC	27263	SOUTHSIDE
HENSLEY, CHARLES	2919 DOSTER ROAD	MONROE	NC	28112	CORINTH
HENSLEY, CLINE	ROUTE 1 BOX 176	FLAG POND	TN	37657	UPPER LAUREL
HENSLEY, JEFF	RT. 1, BOX 745	HENDERSON	NC	27536	NEW SANDY CREEK
HENSLEY, ROGER	ROUTE 2 BOX 336	STATE ROAD	NC	28676	POPLAR SPRINGS
HENSON, RECTOR	P O BOX 4231 LONGVIEW BR	HICKORY	NC	28603	WAYSIDE
HERNDON, BOBBY	1309 S BATTLEGROUND AVE	KINGS MOUNTAIN	NC	28086	TRINITY
HERNDON, THOMAS V	ROUTE 23 BOX 167A ROAD	FAYETTEVILLE	NC	28301	JUDSON
HERRING, HENRY B	205 WOODSIDE AVENUE	FAYETTEVILLE	NC	28301	BONNIE DOONE
HESTER, DARRYLL	P O BOX 98	TAR HEEL	NC	28392	TAR HEEL
HESTER, DENNIS J	1301 MT PLEASANT CH ROAD	MOORESBORO	NC	28114	MOUNT PLEASANT C
HESTER, JAMES	1909 GAIL STREET	NEWTON	NC	28658	NORTH NEWTON
HESTER, JAMES E	P O BOX 160	CONWAY	NC	27820	CONWAY
HESTER, RONALD	2721 CEDAR FALLS ROAD	FRANKLINVILLE	NC	27248	CLEAR VIEW
HEYWARD, MICKEY	115 NORTHEASTERN DRIVE	SHELBY	NC	28152	CHRISTOPHER ROAD
HICKS, HERMAN	P O BOX 403	WOODLAND	NC	27897	MENOLA
HICKS, JERRY O	703 EAST E STREET	ERWIN	NC	28339	ERWIN FIRST
HICKS, JOE R	3966 W GRNSBRO CHPL HL RD	LIBERTY	NC	27298	MOUNT ZION
HICKS, JOHN	204 FOX HOLLOW DRIVE	CLAYTON	NC	27520	SARDIS
HICKS, RICHARD G	1127 JIMREE AVE	FAYETTEVILLE	NC	28301	TEMPLE
HICKS, RICHARD E	51 EAST MAIN STREET	MAIDEN	NC	28650	MAIDEN FIRST
HICKS, STEPHEN	4921 QUAIL RIDGE DRIVE	CHARLOTTE	NC	28227	PINE GROVE
HIGGINBOTAM, DAVID	ROUTE 7 BOX 909	BOONE	NC	28607	PERKINSVILLE
HIGGINS, BILL	419 DEAVERVIEW ROAD	ASHEVILLE	NC	28806	SUNRISE
HIGH, FRED A	218 DAVIS PLANTATION RD	BESSEMER CITY	NC	28016	WALNUT GROVE
HILDRETH, BART	23 LEISURE LANE	WEAVERVILLE	NC	28787	WEAVERVILLE FIRST
HILL, DANIEL C	1512 BEAVER DAM ROAD	CREEDMOOR	NC	27522	FELLOWSHIP
HILL, LOUIS R	5424 UNION GROVE ROAD	KERNERSVILLE	NC	27284	UNION GROVE
HILL, MAX	106 CHERRY STREET	JONESVILLE	NC	28642	JONESVILLE FIRST
HILL, STEVE	NANCE TARLTON ROAD	MARSHVILLE	NC	28103	CATHEDRAL
HILL, WALLY	P O BOX 261	HOLLISTER	NC	27844	HARRIS CHAPEL
HILL SR, MICHAEL D	554 BRANDON ROAD	BLACK MOUNTAIN	NC	28711	BLACK MOUNTAIN FIRST
HILTON, MARION H	P O BOX 633	FORT MILL	SC	29716	WESTMORELAND
HINEGARDNER, ELDON	3097 ICARDS GROVE CH RD	CONNELLY SPRINGS	NC	28612	ICARDS GROVE
HINES, DANA	ROUTE 1 BOX 329-H	HAYS	NC	28711	LAUREL SPRINGS
HINSON, CHARLES S	1174 SEVEN LAKES NORTH	SEVEN LAKES	NC	27376	ABERDEEN FIRST
HINSON, JIMMY	P O BOX 7121	HIGH POINT	NC	27264	JEWEL
HINSON, RONNIE	87 BRENT WOOD CIRCLE	GASTONIA	NC	28052	SUNSET LANE
HINSON, TERRY	4736 SANDY CREEK CH ROAD	LIBERTY	NC	27298	SANDY CREEK
HINTON, JACK	2414 TRAM RD	NEW BERN	NC	28562	TABERNACLE
HIPPS, RAY A	185 GIBBS ROAD	LEICESTER	NC	28748	LAKEWOOD
HIPPS, RICHARD	5904 W. MARKET STREET	GREENSBORO	NC	27410	GUILFORD
HO, ABRAHAM	8419 BEDFORD GREEN LANE	CHARLOTTE	NC	28215	CHARLOTTE CHINESE
HOBERNICHT, JAMES	P O BOX 3	LOWGAP	NC	27024	GUM ORCHARD
HODGES, GERALD	807 ROSEWOOD DRIVE	ROXBORO	NC	27573	WESTWOOD
HODGES, RICHARD E	2896 HOFFMAN ROAD	JACKSON SPRINGS	NC	27281	TAYLOR MEMORIAL
HOEY, JON D	110 SOUTH HILL AVENUE	ALBEMARLE	NC	28001	SOUTH ALBEMARLE
HOFFMAN, GARY	2706 HAMILTON CROSS ROADS	MARSHVILLE	NC	28103	HAMILTON CROSS ROADS
HOGAN, E THOMAS	3809 HICKORY GROVE ROAD	GASTONIA	NC	28056	HICKORY GROVE
HOILMAN, RUSSELL	ROUTE 3 BOX 400	NEWLAND	NC	28657	STAMEYTOWN
HOLBERT, JOE S	ROUTE 2 BOX 58	TRYON	NC	28782	PENIEL
HOLCOMB, MIKE	P O BOX 1007	BRYSON CITY	NC	28713	MOUNT CARMEL
HOLDEN, EARL	ROUTE 1 BOX 355	SYLVA	NC	28779	MOUNT PLEASANT
HOLDEN, TOMMY	P O BOX 2013	CASHIERS	NC	28717	PRENTISS
HOLDER, DONALD E	ROUTE 3 BOX 63	BANNER ELK	NC	28604	MOUNT CALVARY
HOLDER, DOYLE	12224 BETHEL CHURCH ROAD	STANFIELD	NC	28163	BETHEL
HOLDER, GROVER	1551 ASHLEY LOOP ROAD	REIDSVILLE	NC	27320	MOUNT HERMON
HOLLAND, DOUGLAS R	ROUTE 2 BOX 341	HERTFORD	NC	27944	MOUNT SINAI
HOLLAND, MAX	130 CHURCH ROAD	BAKERSVILLE	NC	28777	BEAR CREEK
HOLLAND, RAY	ROUTE 1 BOX 356	UNION MILLS	NC	28167	MONTFORD COVE
HOLLAR, KEITH	3333 TRYON CRTHOUSE RD	CHERRYVILLE	NC	28021	SHADY GROVE
HOLLAR, MARK	2362 SPARTA ROAD	NORTH WILKESBORO	NC	28659	BAPTIST HOME
HOLLAR JR, HENRY L	4943 GRACE CHAPEL ROAD	GRANITE FALLS	NC	28630	STARTOWN FIRST
HOLLEY, ALMOND	826 HARDEE STREET	DURHAM	NC	27703	CHEEK HEIGHTS
HOLLIDAY, DERYL B	P O BOX 400	SUMMERFIELD	NC	27358	SUMMERFIELD FIRST
HOLLIFIELD, DONALD	2995 US HWY 311	MADISON	NC	27025	GRACE
HOLLIFIELD, MORRIS	705 EVERGREEN AVENUE	LEXINGTON	NC	27292	JERSEY
HOLLOWAY, DAVID	P O BOX 100	CORNELIUS	NC	28031	CORNELIUS FIRST
HOLMAN, NICHOLAS	5736 INMAN ROAD	GREENSBORO	NC	27410	CORNERSTONE
HOLMES, JAMES W	109 EAST LAWYERS ROAD	MONROE	NC	28110	BENTONS CROSS ROADS
HOLT, EDWARD G	201 ANDERSON STREET	FAYETTEVILLE	NC	28301	FAYETTEVILLE FIRST
HOLT, TODD	530 MOTOR ROAD	WINSTON-SALEM	NC	27105	CRESTWOOD
HOLT III, FRED	365 FIRE TOWER ROAD	RICHLANDS	NC	28574	CATHERINE LAKE
HOLT JR, RALPH E	1502 PARMELE DRIVE	WILMINGTON	NC	28401	LAKE FOREST
HOMESLEY, JACK	15615 NORTHCROSS DRIVE	HUNTERSVILLE	NC	28078	EAST HUNTERSVILLE
HONEYCUTT, EDDIE	925 DAVIS STREET	MOUNT AIRY	NC	27030	FELLOWSHIP
HONEYCUTT, GLENN	542 DOVER CHURCH ROAD	MOUNT AIRY	NC	27030	DOVER
HONEYCUTT, JIM	1129 HEATHWOOD ROAD	RANDLEMAN	NC	27317	CARAWAY
HONEYCUTT, MACE	146 DIVISION STREET	ASHEVILLE	NC	28804	OAK HILL
HONEYCUTT, OREN	ROUTE 7/LOT 101 LV	LUMBERTON	NC	28358	RAYNHAM
HONEYCUTT, PAUL E	ROUTE 1 BOX 206	SALEMBURG	NC	28385	UNION GROVE

HONEYCUTT, RON	2228 EAST MAIN STREET	ALBEMARLE	NC	28001	ANDERSON GROVE
HONEYCUTT, TOMMY	ROUTE 1 BOX 146-D	GODWIN	NC	28344	EVERGREEN
HOOD, AL	P O BOX 427	ANDREWS	NC	28901	ANDREWS FIRST
HOOPER, DAVIS	1102 ALLENS CREEK ROAD	WAYNESVILLE	NC	28786	GRANDVIEW
HOOPER, TOMMY	ROUTE 1	ROBBINSVILLE	NC	28771	SANTEETLAH
HOOTS, BRANT R	5 SOUTH HARRIS AVENUE	NEWTON	NC	28658	TRINITY
HOPE, ROBERT	P O BOX 33 206 MAIL ROAD	KINGS MOUNTAIN	NC	28086	MIDVIEW
HOPKINS, GENE	15741 SILVER ROAD	OAKBORO	NC	28129	SILVER ROAD
HOPKINS, KEVIN	ROUTE 6 BOX 37	FUQUAY-VARINA	NC	27526	RAWLS
HOPPER, A D	785 PINEHURST ROAD	ELLENBORO	NC	28040	CORINTH
HOPPER, ROGER	2409 WEST MOUNT DRIVE	ROCKY MOUNT	NC	27803	WEST MOUNT
HOPPS, CECIL	101 MITCHELL AVENUE	ASHEVILLE	NC	28806	CORINTH
HORD, JACK	4531 BINWHE LANE	GASTONIA	NC	28052	BINGHAM MEMORIAL
HORLDT, TIMOTHY	820 GARDIOL STREET	VALDESE	NC	28690	VALDESE FIRST
HORN, DONALD K	P O BOX 2607	SURF CITY	NC	28445	SURF CITY
HORN, RICHARD	P O BOX 8	LANDIS	NC	28088	LANDIS
HORNE, G W	339 ANTHONY GROVE ROAD	CROUSE	NC	28033	ANTHONY GROVE
HORNE, MICHEAL	200 BETHEL CHURCH ROAD	LINCOLNTON	NC	28092	BETHEL
HORNER, DAVID H	6339 GLENWOOD AVENUE	RALEIGH	NC	27612	PROVIDENCE
HORTON, DAVID	P O BOX 7096	GREENSBORO	NC	27417	GATE CITY
HORTON, JAMES E	301 WOODLAND BLVD	WILKESBORO	NC	28697	HINSHAW STREET
HOUSTON, CARL W	307 WHITEFRIARS LA	MATTHEWS	NC	28105	WAXHAW
HOUSTON, ROY	374 CASE COVE ROAD	CANDLER	NC	28715	NEW MORGAN HILL
HOUZE, JOHN L	1101 GROVES STREET	KINGS MOUNTAIN	NC	28086	PEOPLES
HOVIS, LARRY	229 WANDERING LANE	MOCKSVILLE	NC	27028	MOCKSVILLE FIRST
HOWARD, ROBERT D	1534 ENOCHVILLE AVE	KANNAPOLIS	NC	28081	LAKEWOOD
HOWARD, THURMAN	37222 RUMMAGE CEMETERY RD	ALBEMARLE	NC	28001	PLEASANT HILL
HOWARDJR, FAISON	2149 CATHERINE LAKE ROAD	RICHLANDS	NC	28574	BETHEL
HOWELL, BILLY	P O BOX 158	TEACHEY	NC	28464	TEACHEY
HOWELL, CHARLES H	21441 HARKEN DRIVE	DAVIDSON	NC	28036	LAKE NORMAN
HOWELL, CHARLES	ROUTE 2 BOX 256	LUMBERTON	NC	28358	LONG BRANCH
HOWELL, PATRICK	7990 MARKET STREET	WILMINGTON	NC	28401	OAK GROVE
HOWELL, TIMOTHY	ROUTE 5 BOX 69	ROXBORO	NC	27573	BETHEL HILL
HOWELL III, RAY N	P O BOX 436	LEXINGTON	NC	27293	LEXINGTON FIRST
HOYLE, ALVIN L	812 SOUTH CEDAR STREET	LINCOLNTON	NC	28092	ROSELAND
HOYLE, FRANK	P O BOX 88	BOSTIC	NC	28018	BOSTIC FIRST
HUBBARD, JAMES A	P O BOX 12	BOOMER	NC	28606	ZION HILL
HUCKS, KEN	3602 UNVL-IND TRL RD WEST	INDIAN TRAIL	NC	28079	SARDIS
HUDSON, D. EDWIN	161 SANDY RIVER CH RD	ROCKINGHAM	NC	28379	MIDWAY
HUDSON, DEVIN	21 MCDOWELL DRIVE	WAKE FOREST	NC	27587	BROWNS
HUDSON, GARY	4301 SHAMROCK DRIVE	CHARLOTTE	NC	28215	SHAMROCK DRIVE
HUDSON, LESS	711 MORIAH CH RD	CASAR	NC	28020	WALLACE GROVE
HUEY, JIMMY	61 HENRY NAVES ROAD	MARSHALL	NC	28753	CHAPEL HILL
HUFF, DOUGLAS	117 SE 3RD STREET	LONG BEACH	NC	28465	OAK ISLAND FIRST
HUFFMAN, JOHN	ROUTE 1 BOX 446	LAUREL SPRINGS	NC	28644	BELLVIEW
HUFFMAN, MIKE	106 CULPEPER ROAD	NEW BERN	NC	28562	AURORA FIRST
HUFFMAN, MONROE T	1062 HUFFMAN FORK ROAD	PURLEAR	NC	28665	WHITE PLAINS
HUFFMAN JR, GEORGE L	7397 WOODLAND HILLS ROAD	HICKORY	NC	28602	BROOKFORD
HUFFSTETLER JR, PERRY J	6855 UNIVERSITY PARKWAY	RURAL HALL	NC	27045	STANLEYVILLE FIRST
HUGGER, PAUL	132 WELCOME HOME ANNEX	N WILKESBORO	NC	28659	WELCOME HOME
HUGHES, DAVID M	501 WEST FIFTH STREET	WINSTON-SALEM	NC	27101	WINSTON-SALEM FIRST
HUGHES, HAROLD	1116 FRIES STREET	SALISBURY	NC	28144	SHERRILS FORD ROAD
HUGHES, RICKEY	143 BEN HUDSON RD	ROCKINGHAM	NC	28379	CARTLEDGE CREEK
HUGHES SR, DON	6514 MYRTLE GRV RD/BOX 2	WILMINGTON	NC	28409	NATMOORE
HUIE, TIM	5849 FARM-WELL ROAD	RALEIGH	NC	27610	GREEN PINES
HUMPHRIES, CHARLES H	10117 LANCASTER HIGHWAY	WAXHAW	NC	28173	HERMON
HUMPHRIES, DOLAND T	P O BOX 176	NEW LONDON	NC	28127	HIGHLAND
HUNEYCUTT, DARRELL	38422 AIRPORT ROAD	NEW LONDON	NC	28127	FELLOWSHIP
HUNEYCUTT, THOMAS A	2308 DAVIS STREET	KANNAOLIS	NC	28081	ENOCHVILLE FIRST
HUNNINGS, DON	420 JOY COURT	JACKSONVILLE	NC	28540	HARRIS CREEK
HUNSINGER, EUGENE E	P O BOX 643	CONCORD	NC	28026	CONCORD FIRST
HUNSINGER, EUGENE	441 CLAYMONT STRRET SE	CONCORD	NC	28025	FIRST BAPTIST CHURCH
HUNT, ANTHONY D	ROUTE 1 BOX 625-G	RED SPRINGS	NC	28377	SOUTH HOKE
HUNT, JAMES A	P O BOX 40	LUMBERTON	NC	28358	DEEP BRANCH
HUNT, JIMMY	RR 12 LOT 15 DOGWOOD EST	LUMBERTON	NC	28358	PEE DEE CHAPEL
HUNT, KEITH	ROUTE 5 BOX 739	LUMBERTON	NC	28358	LIBERTY
HUNTER, CARL E	3652 SLEEPY HOLLOW ROAD	WAKE FOREST	NC	27587	MOUNT OLIVET
HUNTER, JOHN	1128 NEW PROSPECT CH ROAD	SHELBY	NC	28150	CHURCHILL DRIVE
HUNTER, PHILLIP	18523 NEWSOME ROAD	OAKBORO	NC	28129	PLEASANT GROVE
HUNTERJR, ROBERT L	P O BOX 394	BEULAVILLE	NC	28518	BEULAVILLE
HUNTLEY, WADE H	ROUTE 1 BOX 654	RUTHERFORDTON	NC	28139	HOLLY SPRINGS
HUNTSINGER, GARY	P O BOX 194	WACO	NC	28169	WALKERS CHAPEL
HUPP, THOMAS H	ROUTE 1 BOX 292	HOBBSVILLE	NC	27946	WARWICK
HUTCHINS, DEAN	ROUTE 3 BOX 553-A	RUTHERFORDTON	NC	28139	PLEASANT GROVE
HUTCHINS, HANS	634 LANGSTON RD	NEWTON GROVE	NC	28366	NEWTON GROVE
HUTCHINSON, WILLIAM B	395 WASHINGTON POST ROAD	NEW BERN	NC	28562	SPRING GARDEN
HYDE, DAVID E	P O BOX 326	ETOWAH	NC	28729	ETOWAH
HYDE, KENNETH	P O BOX 157	RONDA	NC	28670	RONDA FIRST
ICENTOWER, LARRY	P O BOX 1696	ROBBINSVILLE	NC	28771	BRIARTOWN
INGLE, CHARLES H	1725 SOUTHSIDE RD	LINCOLNTON	NC	28092	SOUTHSIDE
INGLE, DONALD W	1882 DUDLEY SHOALS ROAD	GRANITE FALLS	NC	28630	DUDLEY SHOALS
INGRAM, FRANK	517 LEE'S MILL ROAD	LAURINBURG	NC	28352	NORTH LAURINBURG
INGRUM, KENT	ROUTE 5 BOX 443	CANTON	NC	28716	SPRING HILL
INMAN, CABOT T	405 EAST WATKINS STREET	TROY	NC	27371	WESTBROOK
INMAN, TOMMY	PO BOX 703	SHALLOTTE	NC	28459	SHELL POINT
IRISH, DAVID	1020 BELMORROW DRIVE	CHARLOTTE	NC	28214	HILLCREST
IRVIN, DOUG	P O BOX 128	HIGH SHOALS	NC	28077	HIGH SHOALS FIRST
ISAACS, LARRY	BOX 1300/HWY 58	SWANSBORO	NC	28584	PELETIER
ISENHOUR, JEFFERY L	1856 PAISLEY AVENUE	FAYETTEVILLE	NC	28304	ARRAN LAKE
ISLEY, WALTER A	3117 HOPE VALLEY ROAD	DURHAM	NC	27707	GRACE
IVEY, MALCOM H	P O BOX 295	ALEXIS	NC	28006	ALEXIS
IVEY, WADE	206 SHERWOOD FOREST DR	WILKSBORO	NC	28659	TRINITY
IVIE, RANDY	4206 TREETOPS CIRCLE	WINTERVILLE	NC	28590	MEDICAL CENTER

JACKSON, ARNOLD	ROUTE 2 BOX 296-A	PEACHLAND	NC	28133	MOUNT CARMEL
JACKSON, CHARLES	ROUTE 5 BOX 386	LUMBERTON	NC	28358	OAK GROVE
JACKSON, DEWEY	ROUTE 2 BOX 241	GARLAND	NC	28441	FRIENDSHIP
JACKSON, HARVEY	202 BELMONT STREET	WINDSOR	NC	27983	REPUBLICAN
JACKSON, RANDY	ROUTE 3 BOX 215	MARSHVILLE	NC	28103	FREEDOM
JACKSON, ROBERT	353 SOUTH ACADEMY AVENUE	MOORESVILLE	NC	28115	PENINSULA
JACKSON, ROGER	2119 BUTLER ISLAND RD.	ROSEBORO	NC	28382	PLEASANT UNION
JACKSON, THOMAS A	537 WOODLAND DR	WAKE FOREST	NC	27587	WAKE FOREST
JAMES, DELMAR	ROUTE 2 BOX 451	SUGAR GROVE	NC	28679	PROFFITT'S GROVE
JAMES, ERIC	P O BOX 1230	ICARD	NC	28666	MOUNT HEBRON
JAMES, TOMMY L	501 DOGWOOD ST NE	LENOIR	NC	28645	HARRISBURG
JAMES, WILLIAM	555 JASIN DRIVE	GASTONIA	NC	28056	NEW BEGINNING
JAMESON, G W	300 SOUTH BALSAM STREET	HAZELWOOD	NC	28738	DELLWOOD
JAMISON, MICHAEL	8401 GREY ABBY PLACE	RALEIGH	NC	27615	GREYSTONE
JAMISON, STEVE	11 HILLCREST STREET	SYLVA	NC	28779	MOUNT ZION
JAMISON III, ERNEST	2 HILLCREST STREET	SYLVA	NC	28779	ZION HILL
JARMON, DANNY	ROUTE 1 BOX 279	HOLLY SPRINGS	NC	27540	MACEDONIA
JARRELL, JIMMY	P O BOX 98	GASTON	NC	27832	GASTON FIRST
JARVIS, STEVE L	3216 E. GEER STEET	DURHAM	NC	27704	GORMAN
JEFFERDS, RICK	ROUTE 2 BOX 238	ANGIER	NC	27501	OAK GROVE
JEFFREYS, GEORGE	P O BOX 4005	HIGH POINT	NC	27263	GARRELL STREET
JENKINS, BEN	521 MAXINE STREET	FAYETTEVILLE	NC	28303	CROSS CREEK TABERNACLE
JENKINS, BILL	339 HULL ROAD	CASAR	NC	28020	SAINT PAUL
JENKINS, DWIGHT	1002 WEST FIFTH STREET	SILER CITY	NC	27344	BRUSH CREEK
JENKINS, E J	P O BOX 446	MARS HILL	NC	28754	TRINITY
JENKINS, ELBERT	ROUTE 3 LAUREL VALLEY RD	MARS HILL	NC	28754	LAUREL BEND
JENKINS, RICKY LEE	1312 CEDAR LANDING ROAD	WINDSOR	NC	27983	SILOAM
JENKINS, RONNIE	ROUTE 1 BOX 408	CANTON	NC	28716	WELCOME HILL
JENKINS, SELLERS J	P O BOX 176	SARATOGA	NC	27873	LIGHT OF THE WORLD
JENKINS, STAN	206 CARL SEITTER DRIVE	WILMINGTON	NC	28401	BEAR BRANCH
JENNINGS, GARY W	P O BOX 906	TAYLORSVILLE	NC	28681	EAST TAYLORSVILLE
JENRETTE, JOHNNY	ROUTE 2 BOX 484	GALIVANTS FERRY	SC	29544	NEW LIFE
JEONG, PAUL Y	448 JUDSON DRIVE	WAKE FOREST	NC	27587	KOREAN
JERNIGAN, JOHN M	423 HIGHLAND AVENUE SW	LENOIR	NC	28645	CENTRAL
JERNIGAN, TIM	ROUTE 1 BOX 257-A	WHITEVILLE	NC	28472	BOARDMAN
JESSUP, KENNETH	ROUTE 2 BOX 297	PILOT MOUNTAIN	NC	27041	COMMUNITY
JESUDASON, JOSEPH	118 WATERFALL COURT	CARY	NC	27513	ASIAN-INDIAN FELLSHP
JETT, RALPH	1875 ENON CHURCH ROAD	SALISBURY	NC	28144	ENON
JETTON, RANDY D	3420 COKEY ROAD	ROCKEY MOUNT	NC	27801	WEST EDGECOMBE
JOHNS JR, RAYMOND C	3573 HILLSBORO ROAD	DURHAM	NC	27705	IMMANUEL
JOHNSON, ALVIN	775 CLINT JOHNSON RD	WILKESBORO	NC	28697	BRIER CREEK
JOHNSON, BRIAN	3323 RUBE SPANGLER ROAD	LAWNDALE	NC	28090	DOUBLE SHOALS
JOHNSON, BRUCE	ROUTE 2 BOX 150	TRYON	NC	28782	BEULAH
JOHNSON, BRUCE W	711 MIDDLETON AVENUE	CARY	NC	27513	REEDY CREEK
JOHNSON, C EDWARD	2110 BENSON ROAD	GARNER	NC	27529	NEW BETHEL J
JOHNSON, CARL M	ROUTE 1 BOX 128	VILAS	NC	28692	BEAVER DAM
JOHNSON, CARL M	ROUTE 1 BOX 128	VILAS	NC	28692	MABEL
JOHNSON, CARL M	ROUTE 1 BOX 128	VILAS	NC	28692	ZIONVILLE
JOHNSON, CHARLES C	7325 SHELLBURNE DRIVE	RALEIGH	NC	27612	TEMPLE
JOHNSON, CLAUDE	163 GORDON KING ROAD	PISGAH FOREST	NC	28768	DUNNS CREEK
JOHNSON, CLIFFORD	605 SOUTH SPRUCE STREET	WILKESBORO	NC	28697	ROCK SPRINGS
JOHNSON, CLYDE	2689 HWY 45	LORIS	SC	29569	MAGNOLIA
JOHNSON, DANNY	5551 US HIGHWAY 17 NORTH	BURGAW	NC	28425	MOUNT HOLLY
JOHNSON, DARREN	1403 WEST FRONT STREET	STATESVILLE	NC	28677	FRONT STREET
JOHNSON, ERNEST L	831 LAMMS ROAD	CARTHAGE	NC	28327	BETHLEHEM
JOHNSON, GALEN	152 LEONARD DRIVE	THOMASVILLE	NC	27360	VICTORY
JOHNSON, GEORGE	1552 CANE CREEK ROAD	FLETCHER	NC	28732	OAK GROVE
JOHNSON, GUY E	P O BOX 35	SPINDALE	NC	28160	DANIELTOWN
JOHNSON, H M	ROUTE 1 BOX 510	UNION MILLS	NC	28167	ROUND HILL
JOHNSON, J STUART	5180 OLD PLANK ROAD	IRON STATION	NC	28080	FAITH
JOHNSON, JAMES H	936 HAYWOOD ROAD	ASHEVILLE	NC	28806	WEST ASHEVILLE
JOHNSON, JAMES W	519 WEST BONEY STREET	WALLACE	NC	28466	ALBERTSON
JOHNSON, JAY	ROUTE 4 BOX 180	NORTH WILKESBORO	NC	28659	STONY FORK
JOHNSON, JERRY	1655 MT HARMONY CHURCH RD	ROUGEMONT	NC	27572	MOUNT HARMONY
JOHNSON, JOHN	131 MCCORD STREET	CHARLOTTE	NC	28216	EMMANUEL
JOHNSON, JOHN	P O BOX 465	HALIFAX	NC	27839	HALIFAX
JOHNSON, JOHNNY	250 HUSKINS BRANCH ROAD	MARION	NC	28752	ASHWORTH ROAD
JOHNSON, JOHNNY M	1112 HOPEWELL ROAD	MORGANTON	NC	28655	HOPEWELL
JOHNSON, LEONARD	ROUTE 6 BOX 303	GASTONIA	NC	28052	MIDWAY
JOHNSON, MACE	278 ARBOR GOVE CHURCH RD	MILLERS CREEK	NC	28651	WALNUT GROVE
JOHNSON, MERLE A	4944 PEACOCK ROAD	WHITEVILLE	NC	28472	SMYRNA
JOHNSON, RANDY	P O BOX 347	MARBLE	NC	28905	OAK GROVE MU
JOHNSON, RONALD G	609 21ST STREET SE	HICKORY	NC	28602	SWEETWATER
JOHNSON, WAYNE	7196 NC 50 SOUTH	BENSON	NC	27504	OAKDALE
JOHNSON, WESTLE	P O BOX 2212	YORK	SC	28053	SOUTHSIDE
JOHNSON, WILLIAM	354 GWYN AVE.	ELKIN	NC	28621	ELKIN FIRST
JOLAOSO, YINKA	3110 CLARK AVENUE	RALEIGH	NC	27607	AFRICAN
JOLLY, LEWIS	ROUTE 2 BOX 29	FAIRMONT	NC	28340	FRIENDSHIP MEMORIAL
JONES, A W	76 UTOPIA ROAD	ASHEVILLE	NC	28805	MOUNT OLIVE
JONES, AUBREY	1902 OXFORD ROAD	KINSTON	NC	28501	KINSTON FIRST
JONES, BILL M	P O BOX 485	NEWLAND	NC	28657	NEWLAND FIRST
JONES, BURRELL	RT 1 BOX 65 B	ZIRCONIA	NC	28790	MOUNT OLIVET
JONES, CLIFFORD	166 A 1 JONES ROAD	NORTH WILKESBORO	NC	28659	SHADY GROVE
JONES, DAVID	P O BOX 159	CERRO GORDO	NC	28430	CERRO GORDO
JONES, DAVID	921 JONES COVE RD APT F8	CLYDE	NC	28721	CAMP BRANCH
JONES, DAVID L	2995 WYATTS GROVE CH RD	RICHFIELD	NC	28137	WYATTS GROVE
JONES, DOUGLAS C	5304 BARKEN TEN MILE RD	LUMBERTON	NC	28358	FOREST ACRES
JONES, ERVEL	641 OAKWOOD ROAD	WEST JEFFERSON	NC	28694	MIDWAY
JONES, JAY T	45 AVONDALE ROAD	ASHEVILLE	NC	28803	OAKLEY
JONES, JOHN	ROUTE 2 BOX 500	GARLAND	NC	28441	PARKERSBURG
JONES, LARRY	101 S 1ST AVE	MAYODAN	NC	27027	MAYODAN FIRST
JONES, PERRY	42 FOREST HILLS CIRCLE	RUTHERFORDTON	NC	28139	FELLOWSHIP
JONES, STEVE	P O BOX 11	PEMBROKE	NC	28372	HARPERS FERRY

JONES, STEVEN	1607 NC HWY 62 W	ARCHDALE	NC	27263	FRIENDLY
JONES, TERRY	P O BOX 400	PLYMOUTH	NC	27962	PLYMOUTH FIRST
JONES, WAYNE	227 BUFFALO MEADOWS	WEST JEFFERSON	NC	28694	NORTH BEAVER
JONES,JR, WALTER	P O BOX 428	SILER CITY	NC	27344	BROOKDALE
JORDAN, CARROLL	603 CAROLINA AVENUE NORTH	STATESVILLE	NC	28677	CALAHALN FRIENDSHIP
JORDAN, GRAYLON	ROUTE 2	WADESBORO	NC	28170	FAITH
JORDAN, JAMES D	P O BOX 85	BAKERSVILLE	NC	28705	LEDGER
JORDAN, KENNETH	1109 THARPE ROAD	ROARING RIVER	NC	28669	PLEASANT HOME
JORDAN, MICHAEL	P O BOX 59	AYDLETTE	NC	27916	POPLAR BRANCH
JORDAN, PERRY R	1581 LIVE OAK CHURCH ROAD	SELMA	NC	27576	LIVE OAK
JORDAN, RANDY	1308 DIXON COURT	WILSON	NC	27896	FOREST HILLS
JORDAN, TERRY	501 CLYDE ST NE	VALDESE	NC	28690	EAST VALDESE
JORDAN, WILLIAM H	P O BOX 116	FALLSTON	NC	28042	FALLSTON
JORDON, GARY A	ROUTE 2 BOX 4740	BELHAVEN	NC	27810	PAMLICO
JOYCE, LEROY	615 ROBERTS STREET	EDEN	NC	27288	SHADY GROVE
JOYNER, ELMER	1274 FARRINGTON ROAD	APEX	NC	27502	BELLS
JOYNER, GORDON L	1541 E OLD SPRING HOPE RD	NASHVILLE	NC	27856	HOLLY GROVE
JUSTICE, RAY	10108 LAKE WHEELER ROAD	FUQUAY-VARINA	NC	27526	PLEASANT GROVE
JUSTICE, SHELTON	732 NC 50 & US 117	WARSAW	NC	28398	BEULAH
KALYUZHNYY, NIKOLAY	C/O P O BOX 176	NEWELL	NC	28126	SLAVIC
KANUPP, WILLIAM	412 HIGHWAY 9 NORTH	MILL SPRING	NC	28756	FAITH
KASEY, BRENT	NORTH MAIN STREET	WARRENTON	NC	27589	NORTH WARRENTON
KEARSE, JR, WILLIAM S	1 NORTH CHURCH STREET	ROCKINGHAM	NC	28379	SARON
KEARSE,SR, WILLIAM S	1 NORTH CHURCH STREET	ROCKINGHAM	NC	28379	CRESTVIEW
KEEFE, LEON	3513 CLEARWATER DRIVE	FAYETTEVILLE	NC	28311	EUREKA
KEENER, CHARLIE	ROUTE 12 BOX 859	HICKORY	NC	28602	NEW HOPE
KEEVER, DAVID	675 BROOKWOOD STREET	MOORESVILLE	NC	28115	CASCADE
KEIGER, REID	1131 ARCHDALE DRIVE	CHARLOTTE	NC	28217	NEW HOPE
KELLEY, JAMES H	102 BARBARA AVENUE	MIDWAY PARK	NC	28544	ENON CHAPEL
KELLEY, KEN	4711 LAFORESTA DRIVE	MCLEANSVILLE	NC	27301	NORTHEAST
KELLY JR, ROBERT M	P O BOX 126	COLERAIN	NC	27924	COLERAIN
KENDALL, M H	ROUTE 2 BOX 102	MARS HILL	NC	28754	PAINT FORK
KENNEDY, DEWITT	301 EAST ELM ST	BLADENBORO	NC	28320	RICHARDSON
KENNEDY, PAUL	890 SPENCER ROAD	FAISON	NC	28341	POPLAR GROVE
KENNEDY, PAUL	1232 ZIGLAR ROAD	WINSTON-SALEM	NC	27105	UNITED
KENNEDY, RALPH	3579 B NC HWY 24	BEULAVILLE	NC	28518	GUM BRANCH
KENSINGER, DARRYL E	2319 MOUNTAIN ZION CH RD	ALEXIS	NC	28006	MOUNT ZION
KERNS, CHALMERS	ROUTE 1 BOX 542	LUMBERTON	NC	28358	FAITH OF CALVARY
KESSLER, DAVID S	6512 MT MORIAH CHURCH RD	MARSHVILLE	NC	28103	MOUNT MORIAH
KEY, DAVID	457 JOHN MCGRADY ROAD	NORTH WILKESBORO	NC	28659	NEW LIGHT
KEY, HOBERT	162 HANDY WALKED ROAD	NORTH WILKESBORO	NC	28659	NORTHSIDE
KEY, WAYNE	111 FLINT HILL RD	CHERRYVILLE	NC	28021	MOUNT ZION
KIKER, JOE L	5525 UNIONVILLE BRIEF RD	MONROE	NC	28110	FREEDOM
KIKER, ROGER	1020 BULL HILL ROAD	WINDSOR	NC	27983	ROSS
KILBY, GWYN	799 ARMORY ROAD	NORTH WILKESBORO	NC	28659	PARKWAY GARDEN
KILBY, PAT	401 GARLAND STREET	WAYNESVILLE	NC	28786	NINEVAH
KILBY, ROY L	ROUTE 3 BOX 336	CANTON	NC	28716	BETHEL
KILLMON, DEAN A	ROUTE 4 BOX 395	PITTSBORO	NC	27312	MOUNT GILEAD
KIMBALL, KEITH	P O BOX 376	MICRO NC	NC	27555	CARTERS CHAPEL
KIMBERLIN, WORTH	7844 221 SOUTH	FLEETWOOD	NC	28262	PINE FORK
KIMBOUGH, CASEY	3201 TUCKASEEGEE ROAD	CHARLOTTE	NC	28208	MOUNT CARMEL
KIME, DAVID M	P O BOX 1127	MOUNT GILEAD	NC	27306	BETHEL
KINARD, JAMES	ROUTE 1 BOX 279 PKWY LN	SPARTA	NC	28675	WELCOME HOME
KINCAID, CARL	2470-B OLD HIGHWAY 87	ELON COLLEGE	NC	27244	OSSIPEE
KING, BILL	7141 PLEASANT GROVE ROAD	CHARLOTTE	NC	28216	OAKDALE
KING, BUDDY	P O BOX 1554	BLAIRSVILLE	GA	30512	SNOW HILL
KING, BUSTER	1182 MTN BREEZE DRIVE	MORGANTON	NC	28655	STONE MOUNTAIN
KING, CHARLES	311 ROSS ST.	CHINA GROVE	NC	28023	VICTORY
KING, EARL	17 JAKES GAP ROAD	BRYSON CITY	NC	28713	COLD SPRINGS
KING, GENE M	1325 COUNTRY CLUB RD	BREVARD	NC	28712	EAST FORK
KING, HOYT	ROUTE 4 BOX 484	MULLINS	SC	29574	SANDY PLAINS
KING, JERE K	308 IDLEWOOD DRIVE	KANNAPOLIS	NC	28083	JACKSON PARK
KING, KEVIN	ROUTE 2 BOX 359	LOUISBURG	NC	27549	SANDY CREEK
KING, L.LAMAR	P O BOX 3518	BOONE	NC	28607	BOONE FIRST
KING, LARRY	111 FUSSELL RD	ROSE HILL	NC	28458	CORINTH
KING, MARK	945 WEST DOUBLE SHOALS RD	LAWNDALE	NC	28090	ZION
KING, OTTIS L	8565 S. NC 41	WALLACE	NC	28466	WELLS CHAPEL
KINLAW, JERRY	4569-D HARGROVE ROAD	RALEIGH	NC	27604	CALVARY
KINSEY, RON	210 S HIGHLAND ST	GASTONIA	NC	28054	HARMONY
KIRBY, EDWARD	ROUTE 5 BOX 101	MURPHY	NC	28906	UNAKA
KIRK, KEVIN	3614 RAWDON DRIVE	DURHAM	NC	27713	KITTRELL
KIRKSEY, FLOYD	2139 LABORATORY ROAD	LINCOLNTON	NC	28092	MASSAPOAG
KISER, DAVID	117 AMBER HILL RD	YADKINVILLE	NC	27055	SANDY SPRINGS
KISER, RONALD M	14 MINERAL SPRINGS ROAD	ASHEVILLE	NC	28805	MORNINGSIDE
KNIGHT, HOWARD	2451 PLANTATION ROAD	HARRISBURG	NC	28075	WHITING AVENUE
KNIGHT, RALPH	P O BOX 68	MERRY HILL	NC	27957	MERRY HILL
KNOWLES, LARRY	RT 2 BOX 53-D	RIEGELWOOD	NC	28456	BRUNSWICK ISLANDS
KOEHRING, J FRITZ	P O BOX 6098	RALEIGH	NC	27628	RALEIGH DEAF
KOLB, DAVID S	701 COHARIE DR	CLINTON	NC	28328	CLINTON FIRST
KREIDEL, ARTHUR D	205 24TH STREET SW	HICKORY	NC	28602	LONGVIEW
KREMER, WILLIAM R	300 HAWTHORNE LANE	CHARLOTTE	NC	28204	SAINT JOHNS
KRUEGER, COURTNEY	P O BOX 667	ELM CITY	NC	27822	ELM CITY
KUYKENDALL, DUANE	1787 CAJAH MOUNTAIN ROAD	HUDSON	NC	28638	MOUNT ZION
LAKEY, JR, GENE	P O BOX 865	KENANSVILLE	NC	28349	KENANSVILLE
LAMB, JAMES R	112 HARBIN DRIVE	SWANNANOA	NC	28778	GROVE STONE
LAMB, PETER	2867 WALKER STREET ROAD	FRANKLINVILLE	NC	27248	WHITES MEMORIAL
LAMB, ROBERT	P O BOX 797	BOILING SPRINGS	NC	28017	MISCELLANEOUS
LAMB JR, JAMES T	P O BOX 63	YOUNGSVILLE	NC	27596	OAK GROVE
LAMBERT, KENNETH	P O BOX 618	NORWOOD	NC	28128	MEMORIAL
LAMBERT, LYN	179 RAVEN CIRCLE	WILKESBORO	NC	28697	GREATER VISION
LAMBERT, RAY	BOX 116 TOW STRING ROAD	CHEROKEE	NC	28719	ALARKA
LAMBERT, SIBBALD	ROUTE 1 BOX 742	SPRUCE PINE	NC	28777	GRASSY CREEK
LAMBERT, THOMAS	ROUTE 3 BOX 184	TAYLORSVILLE	NC	28681	MACEDONIA

LAMM, RANDY	707 PITTMAN GROVE CHURCH	RAEFORD	NC	28376	PITTMAN GROVE
LAMM, THOMAS E	ROUTE 1 BOX 243	MURFREESBORO	NC	27855	NEW HOPE
LANCASTER, JIMMY	495 PLEASANT ACRE DRIVE	MOCKSVILLE	NC	27028	JERUSALEM
LANCASTER, LANDIS	ROUTE 3 BOX 911	SHALLOTTE	NC	28459	SHALLOTTE FIRST
LANCE, WILLIAM	P O BOX 265	LEICESTER	NC	28748	REDMON
LAND, EUGENE W	906 RHODES AVENUE	KINGS MOUNTAIN	NC	28086	KINGS MOUNTAIN SECOND
LAND, TONY	P O BOX 240	ICARD	NC	28666	SHOUPS GROVE
LANDRETH, BILL	P O BOX 1902	ETOWAH	NC	28729	PLEASANT GROVE
LANDRUM, MARTIN A	411B WEST ELIZABETH ST	CLINTON	NC	28328	HARMONY
LANE, GLENN	3426 GURLEY RD	LORIS	SC	29569	POLEY BRIDGE
LANE, PAUL A	P O BOX 779	GRAHAM	NC	27253	GRAHAM FIRST
LANEY, HOWARD	236 MULBERRY PINE ST	NORTH WILKESBORO	NC	28659	BOILING SPRINGS
LANGFORD, JAMES E	714 N MAIN STREET	MOUNT AIRY	NC	27030	MOUNT AIRY FIRST
LANGLEY, GEORGE	ROUTE 1 BOX 395-F	BLADENBORO	NC	28320	NEW CENTER
LANGSTON, BOBBY	5909 RIVERBEND ROAD	CLAREMONT	NC	28610	OXFORD
LANIER, HERBERT	P O BOX 96	MAGNOLIA	NC	28453	MAGNOLIA
LANKFORD, JAMES	10 NESMITH STREET	TABOR CITY	NC	28463	TABOR CITY
LANKFORD, VAN	P O BOX 278	DOBSON	NC	27030	DOBSON FIRST
LARA, AGUSTINE	3715 NEW COLONY DRIVE	WILMINGTON	NC	28412	PRIMERA MS BAUTISTA
LAREW, GILBERT L	229 PINEY GROVE CIRCLE	LENOIR	NC	28645	PINEY GROVE
LARK, MARION D	P O BOX 25	HENDERSON	NC	27536	HENDERSON FIRST
LARSEN, TERRY	930 KNOX ROAD	MCLEANSVILLE	NC	27301	CALVARY
LASSITER, CHARLES L	1552 US HWY 1	CAMERON	NC	28326	PINEY WOOD
LATTA, ROBERT	1024 STACK ROAD	MONROE	NC	28112	MACEDONIA
LATTIMORE, BOYD	1517 FERRY ROAD	MOORESBORO	NC	28114	CALVARY
LATTIMORE, ROBERT A	3194 HIGHWAY 65 WEST	GERMANTON	NC	27019	GERMANTON
LAUGHTER, JERRY S	2146 NEW CASTLE DRIVE	WINSTON-SALEM	NC	27103	SOUTH FORK
LAUGHTER, WADE R	689 S MILLS RIVER RD	HORSESHOE	NC	28742	MILLS RIVER
LAVIN JR, THOMAS A	126 CHUM ROAD	BESSEMER CITY	NC	28016	CEDAR GROVE
LAVINDER, G LYNWOOD	5008 SOUTH NEW HOPE RD	BELMONT	NC	28012	FRIENDSHIP
LAWHORNE, EUGENE	204 BUCHANAN CHURCH ROAD	GREENSBORO	NC	27405	BUCHANAN
LAWING, DON	321 STROUD STREET	MARION	NC	28752	WEST MARION
LAWING, ED	P O BOX 1953	MORGANTON	NC	28680	LAUREL HAVEN
LAWING, MICHAEL	103 TOWNSEND DRIVE	WADESBORO	NC	28170	SOUTHSIDE
LAWING, MIKE	9709 BATTEN COURT	CHARLOTTE	NC	28227	WILSON GROVE
LAWING, TIM	108 JULIA AVENUE	BELMONT	NC	28012	RIDGEVIEW
LAWING, TIM	P O BOX 657	MOUNT HOLLY	NC	28120	SOLID ROCK
LAWRENCE, GARY	ROUTE 2 BOX 404	LENOIR	NC	28645	GRANDVIEW PARK
LAWRENCE, RICK	400 TERRACE DRIVE	AYDEN	NC	28513	AYDEN FIRST
LAWRENSON, RICHARD S	P O BOX 302	KITTY HAWK	NC	27949	NAGS HEAD
LAWS, CLARENCE W	ROUTE 3, BOX 267	NEWLAND	NC	28657	ELK PARK FIRST
LAWS, DANNY	33803 RIDGE STREE	ALBEMARLE	NC	28001	DUNNS GROVE
LAWS, PAUL R	1114 RUSSELL GAR ROAD	MORAVIAN FALLS	NC	28654	SHARON WALKER
LAWSON, DALE	213 RIVERVIEW TERRACE	LAKE WYLIE	SC	29710	UNITY B
LAWSON, TEDDY	10913 POOLE RD.	WENDELL	NC	27591	CENTRAL
LAWSON JR, BILLIE E	P O DRAWER L	WILSON'S MILLS	NC	27593	WILSONS MILLS
LAWYER, CLINTON	P O BOX 160	AULANDER	NC	27805	CONNARITSA
LAX JR, DOUG	650 ASHLAND STREET	ARCHDALE	NC	27263	ARCHDALE FIRST
LAYMON, ALLEN	3900 PARK ROAD	CHARLOTTE	NC	28209	PARK ROAD
LEATHERS, WILLIAM W	150 4TH AVE NW	HICKORY	NC	28601	HICKORY FIRST
LEDFORD, CARL R	4336 RIVES CHAPEL	SILER CITY	NC	27344	RIVES CHAPEL
LEDFORD, CHARLES E	P O BOX 484	DALLAS	NC	28034	LONG CREEK MEMORIAL
LEDFORD, CRANVAL	ROUTE 2 BOX 255	MURPHY	NC	28906	NEW MARTINS CREEK
LEE, BRIAN A	6833 NETHERDALE DRIVE	FAYETTEVILLE	NC	28303	LAFAYETTE
LEE, C H	6045 HARPER HOUSE ROAD	NEWTON GROVE	NC	28366	BEULAH
LEE, CALVIN	ROUTE 1 BOX 930	TARBORO	NC	27886	NORTHERN BOULEVARD
LEE, CHRIS	506 ROWAN MILL ROAD	SALISBURY	NC	28144	ROWAN INTERNATIONAL
LEE, CHRISTOPHER	348 US 13-HWY N	WINDSOR	NC	27983	EDGEWOOD
LEE, DOUGLAS D	ROUTE 2 BOX 328	BREVARD	NC	28712	NEW HOPE
LEE, HAENG B	121 BEACHAM APTS	JACKSONVILLE	NC	28540	KOREAN
LEE, ROBERT E	6115 OLEANDER DRIVE	WILMINGTON	NC	28403	SEA GATE
LEE, TAE K	998 ST ANDREWS DRIVE #101	WILMINGTON	NC	28412	WILMINGTON KOREAN
LEE, THOMAS	301 FIRST STREET	SANFORD	NC	27330	BROADWAY
LEE, YONG H	C/O 4921 RANDOLPH ROAD	CHARLOTTE	NC	28211	KOREAN
LEFLER, ALLEN	341 LAKEVIEW CHURCH ROAD	LINWOOD	NC	27299	LAKEVIEW
LEFLER, LARRY	5233 BROWN RD	HAMPTONVILLE	NC	27020	ANTIOCH
LEFLER, WILBURN H	ROUTE 1 BOX 113	HENDERSONVILLE	NC	28739	BRIGHTWATER
LEHMAN, GAYLORD	1501 SUNSET AVENUE	ROCKY MOUNT	NC	27804	LAKESIDE
LEIGH, BAXTER J	ROUTE 7 BOX 458	LUMBERTON	NC	28358	ZIONS TABERNACLE
LENNARD, CHARLES	1411 DELLWOOD ROAD	WAYNESVILLE	NC	28786	BARBERVILLE
LENNON, JUDSON	2719 43 SELWYN AVE	CHARLOTTE	NC	28209	LAOTIAN MS
LENOIR SR, LARRY D	C/O 106 CINDY LANE	HAVELOCK	NC	28532	HAVELOCK COMMUNITY
LEONARD, JOE	222 EVERGREEN STREET	BREVARD	NC	28712	BREVARD FIRST
LEONARD, ROBERT E	561 UNION CEMETERY RD	CONCORD	NC	28027	SOUTHSIDE
LEONHARDT, DALE	4105 HENRY RIVER ROAD	HICKORY	NC	28602	BLUE RIDGE
LEROY, TYLER	750 JUPITER ROAD	WEAVERVILLE	NC	28787	JUPITER
LEVAN, JEFF J	ROUTE 11 BOX 374-C	STATESVILLE	NC	28677	BRISTOL DRIVE
LEWIS, BUFORD	P O BOX 208	POLLOCKSVILLE	NC	28573	POLLOCKSVILLE
LEWIS, DANNY	ROUTE 5 BOX 416	LILLINGTON	NC	27546	CALVARY
LEWIS, DAVID	P O BOX 4032	ROCKY MOUNT	NC	27803	SERVANT'S HEART
LEWIS, EDDIE	P O BOX 128	COPPERHILL	TN	37333	SWANSON
LEWIS, JACK	ROUTE 10 BOX 658	LENOIR	NC	28645	GLOBE
LEWIS, KEN	326 JORDAN ROAD	BREVARD	NC	28712	PISGAH FOREST
LEWIS, MALCOM	3984 MALPASS CORNER ROAD	BURGAW	NC	28425	SAINT PAUL
LEWIS, ROBERT	270 ROSMAN HIGHWAY	BREVARD	NC	28712	GLADY BRANCH
LEWIS, ROSS	RT 4 BOX 872	BURNSVILLE	NC	28714	BEE LOG
LEWIS, STEVE	505 ENGLEWOOD DR	ROCKY MOUNT	NC	27804	ENGLEWOOD
LIDA, KENNETH	1118 PRICE DAIRY ROAD	MONROE	NC	28110	COVENANT
LILE-KING, MARK	4600 LAKE BRANDT ROAD	GREENSBORO	NC	27455	BRANDT OAKS
LINDSAY, ROY	WESSER ROAD, BOX 46	BRYSON CITY	NC	28713	AQUONE
LINDSEY, RUSSELL	P O BOX 60	HIGH SHOALS	NC	28077	NEW HEIGHTS
LINEBARGER, ROBY L	38 CLINE DRIVE	SALISBURY	NC	28145	CARMEL
LINEBERGER, TOM	3558 BAPTIST CAMP ROAD	CONNELLY SPRINGS	NC	28612	DEAF

LINK, PERRY	ROUTE 5	TAYLORSVILLE	NC	28681	MOUNT HEBRON
LINKER, LARRY	16715 BIG LICK ROAD	OAKBORO	NC	28129	BIG LICK
LIPE, TOMMY	FISKERS LANE	MARSHALL	NC	28753	GRAPEVINE
LIPPARD, W P	229 BREVARD STREET	STATESVILLE	NC	28677	NEW HOPE
LISK, DONALD K	4402 HILLCREST CHURCH RD	MONROE	NC	28110	HILLCREST
LITTLE, DANNY	12 MACEDONIA DRIVE	ASHEVILLE	NC	28804	LOWER BIG PINE
LITTLE, DAVID	ROUTE 2 BOX 328-A	BEAUFORT	NC	28516	WOODVILLE
LITTLE, LARRY L	ROUTE 1 BOX 269	MAIDEN	NC	28650	AMITY
LITTLEJOHN, JOHN C	1100 PINE STREET	KANNAPOLIS	NC	28081	WEST POINT
LIVENGOOD, NORMAN	435 WEST NC HIGHWAY 62	RANDLEMAN	NC	27317	GRACE
LIVINGSTON, JACK	8312 US HWY 64 EAST	STALEY	NC	27355	STALEY
LIVINGSTON, ROBERT	P O BOX 37	PATTERSON	NC	28661	YADKIN
LLOYD, H L	ROUTE 7 BOX 177R	FAYETTEVILLE	NC	28309	CAPE FEAR
LLOYD, PHILLIP	ROUTE 1 BOX 195	HOPE MILLS	NC	28348	LOVE GROVE
LOCKEE, GARY	ROUTE 2 BOX 2933	COLUMBUS	NC	28722	HICKORY GROVE
LOCKEE, JAMES	329 ABINGTON RD NW	LENOIR	NC	28645	WEST LENOIR
LOCKLEAR, ANTHONY R	P O BOX 1237	PEMBROKE	NC	28372	BEAR SWAMP
LOCKLEAR, BOBBY D	ROUTE 3 BOX 184	MAXTON	NC	28364	CAPE FEAR
LOCKLEAR, CHARLES P	P O BOX 2019	PEMBROKE	NC	28372	SMYRNA
LOCKLEAR, DOUGLAS	ROUTE 4 BOX 181	LUMBERTON	NC	28358	PEMBROKE FIRST
LOCKLEAR, JAMES M	P O BOX 1046	PEMBROKE	NC	28372	MOUNT AIRY
LOCKLEAR, JAMES L	ROUTE 1 BOX 190	RAEFORD	NC	28376	NEW BEGINNING
LOCKLEAR, JIMMY D	ROUTE 1 BOX 83-H	SHANNON	NC	28386	WEST END
LOCKLEAR, LARRY	ROUTE 2 BOX 835	RED SPRINGS	NC	28377	ISLAND GROVE
LOCKLEAR, MANFORD	ROUTE 3 BOX 195	ROWLAND	NC	28383	MOUNT MORIAH
LOCKLEAR, RONALD	ROUTE 5 BOX 281	LUMBERTON	NC	28358	NEW POINT
LOCKLEAR, SANFORD	ROUTE 1 BOX 310	PEMBROKE	NC	28372	THOMPSON
LOCKLEAR, STONEY	1519 INMAN CIRCLE	FAYETTEVILLE	NC	28396	TURNPIKE
LOCKLEAR, W GARY	ROUTE 3 BOX 94	MAXTON	NC	28364	BURNT SWAMP
LOCKLEAR JR, JOHN L	P O BOX 1648	LUMBERTON	NC	28359	FAITH
LOCKLEAR SR, GLASSIE	ROUTE 2 BOX 247	RED SPRINGS	NC	28377	GOSPEL TABERNACLE
LOCKLEAR,JR, GLASSIE	2307 PINK HILL ROAD	KINSTON	NC	28501	BETHEL HILL
LOFTIS, JIM	ROUTE 3 BOX 873	WASHINGTON	NC	27889	RIVERVIEW
LOFTIS, STEPHEN B	RT 4 BOX 82	LOUISBURG	NC	27549	MAPLE SPRINGS
LOFTTS, RONALD W	999 DEMETER LANE	HOPE MILLS	NC	28348	LAKE LYNN
LOLLEY, TIM	777 TUNNEL ROAD	ASHEVILLE	NC	28805	BEVERLY HILLS
LOLLEY, W RANDALL	P O BOX 5443	GREENSBORO	NC	27435	GREENSBORO FIRST
LONG, BARRETT O	P O BOX 68	CORAPEAKE	NC	27926	EUREKA
LONG, GARLAND	ROUTE 4 BOX 310	WHITEVILLE	NC	28472	CAMP BRANCH
LONG, GARY	23353 LAKE TILLERY RD	ALBEMARLE	NC	28001	WADEVILLE
LONG, RONALD E	ROUTE 33 BOX 431 B	FAYETTEVILLE	NC	28301	PLEASANT GROVE
LONG, RUSSEL	199 CHAIR FACTORY ROAD	NAKINA	NC	28455	IRON HILL
LONG JR, JAMES A	P O BOX 910	BETHEL	NC	27812	BETHEL
LOTT, JESSE	107 VALLEY VIEW ST	MORGANTON	NC	28655	CATAWBA VALLEY
LOVE, CONNIE	626 THOMASBORO ROAD SW	CALABASH	NC	28467	BEULAH
LOVE, DENNIS	464 OLD HIGHWAY 60	WILKESBORO	NC	28697	PILGRIM
LOVE, KEITH	202 NORTH HOUSER STREET	CHERRYVILLE	NC	28021	CHERRYVILLE SECOND
LOVELACE, CECIL	519 GROVE SCRUGGS ROAD	MOORESBORO	NC	28114	GOODES CREEK
LOVELACE, DONALD	3970 US HWY 64	MORGANTON	NC	28655	MISSIONARY RIDGE
LOVETTE, DONNIE	P O BOX 636	OAKBORO	NC	28129	OAKBORO FIRST
LOVINS, R J	268 MT VIEW CIRCLE	LENOIR	NC	28645	MULLS CHAPEL
LOWDER, EDWARD	502 PROSPECT CHURCH ROAD	ALBEMARLE	NC	28001	PROSPECT
LOWE, WALLACE	ROUTE 1 BOX 352-A	LOWGAP	NC	27024	CEDAR LANE
LOWERY, HUBBARD	ROUTE 1 BOX 99-A	PEMBROKE	NC	28372	NEW BETHEL
LOWERY, JAMES A	3905 GRAYWOOD DRIVE	GASTONIA	NC	28052	CHAPEL GROVE
LOWERY, LEO	ROUTE 1 BOX 191	CASTALIA	NC	27816	RED BUD
LOWERY, MICKEY	ROUTE 1 BOX 26-I	SHANNON	NC	28386	UNION
LOWERY, TIM	704 BRANTON DR	SHELBY	NC	28152	BETHANY
LOWMAN,JR, BOB	ROUTE 1 BOX 444	LENOIR	NC	28645	KINGS CREEK
LUCAS, GARY	P O BOX 537	PARKTON	NC	28371	BACK SWAMP
LUCAS JR, HOWARD N	P O BOX 547	PARKTON	NC	28371	PARKTON
LUMSDEN, AVERY	P O BOX 2439/BLG SPG LKS	SOUTHPORT	NC	28461	BOILING SPG LAKES FIRST
LUNDY, RAY L	P O BOX 217	FAIR BLUFF	NC	28439	FAIR BLUFF
LUTON, JOHN W	211 MILLTOWN ROAD	SHILOH	NC	27974	SHILOH
LYNCH, ARVIE	2068 LITTLE HORSE	LANSING	NC	28643	LITTLE HELTON
LYON, ROBERT	229 COMMODORE LOOP	MOORESVILLE	NC	28115	FELLOWSHIP
LYONS, TRENT	1104 HOLLY SPRINGS ROAD	MOUNT AIRY	NC	27030	NEW HOPE
MABE, RUSSELL	ROUTE 1 BOX 136	HAYS	NC	28684	OSBORNE MEMORIAL
MABRY, DWIGHT	12495 PHILADELPHIA CH RD	STANFIELD	NC	28163	PHILADELPHIA
MABRY, JERRY	37116 COOPER RD	NORWOOD	NC	28128	CALVARY
MABRY, STEVE	P O BOX 1013	WINGATE	NC	28174	HOLLY MOUNT
MACE, PAUL	7620 BETHLEHEN CH RD	MORGANTON	NC	28655	BETHLEHEM
MADDEN, QUENTIN T	2308 WEST PINE STREET	MOUNT AIRY	NC	27030	ANTIOCH
MADDEN, TOMMY	ROUTE 3 BOX 492-A	SYLVA	NC	28779	LOVEDALE
MADDING, MIKE	409 CAMELOT DRIVE	STATESVILLE	NC	28677	OAKDALE
MAGILL, GEORGE M	ROUTE 2 BOX 8	BROADWAY	NC	27505	HOLLY SPRINGS
MAGNET, CHARLES	730 WILLOW STREET	HENDERSONVILLE	NC	28739	WEST HENDERSONVILLE
MAHAFFEY, GARRETT	1315 WATERTANK ROAD	FLEETWOOD	NC	28626	PILOT MOUNTAIN
MALPASS,JR, HERMAN M	P O BOX 367	LAUREL HILL	NC	28351	LAUREL HILL
MANESS, BENNIE	204 MT CARMEL CHURCH RD	CARTHAGE	NC	28327	CALVARY
MANESS,JR, WILLIAM	P O BOX 1116	CARTHAGE	NC	28327	HOFFMAN
MANON, CATALINO	C/O 209 EAST COLLEGE ST	WARSAW	NC	28398	MSN BAUTISTA HISPANA MS
MANSFIELD, JESSE R	P O BOX 457	VASS	NC	28394	VASS FIRST
MARAVI, LUIS F	1701-3 DARTMORE DR	WILSON	NC	27893	HISPANIC
MARKLEY, RICHARD L	1901 LAWRENCE ROAD	HILLSBOROUGH	NC	27278	LAWRENCE ROAD
MARKS, DAVID	213 ROSEMARK ROAD	ABERDEEN	NC	28315	MARSTON
MARKS, FRANK	ROUTE 1 BOX 83-C	BAKERSVILLE	NC	28705	BAKERSVILLE
MARLAR, DONNIE	P O BOX 1701	SKYLAND	NC	28776	SOUTH ASHEVILLE
MARLOW, L T	6320 DAVIDSON HWY W	CONCORD	NC	28027	ODELL
MARR, WILLIAM	217 NATALIE LANE	KING	NC	27021	NORTHRIDGE
MARSHALL, FREDDY	100 PORTER ROAD	SALISBURY	NC	28146	FRIENDSHIP
MARSHALL, GARY	ROUTE 1 BOX 273-A	OLIN	NC	28660	MOUNT VERNON
MARSHALL JR, EDWIN	158 SUMMIT AVENUE	RALEIGH	NC	27603	CARALEIGH

MARSHBURN, JERRY	113 MURRAY LANE	RICHLANDS	NC	28574	NEW HOPE
MARSHBURN, TERRY J	716 BLUE CREEK ROAD	JACKSONVILLE	NC	28540	TAR LANDING
MARTIN, AL F	P O BOX 824	CARTHAGE	NC	28327	CARTHAGE FIRST
MARTIN, ALTON	P O BOX 245	POLKVILLE	NC	28136	POLKVILLE
MARTIN, BEN	1401 SALEM CHURCH ROAD	ELIZABETH CITY	NC	27909	SALEM
MARTIN, BILLY D	443 PILGRAM ROAD	ELLENBORO	NC	28040	PILGRIM
MARTIN, BRUCE O	3502 VILLAGE DR	FAYETTEVILLE	NC	28304	VILLAGE DRIVE
MARTIN, CHARLES	1348 HARTMAN RD	LEXINGTON	NC	27292	CORNERSTONE
MARTIN, D WAYNE	P O BOX 271	WELDON	NC	27890	WELDON
MARTIN, DALE R	133 SANDY CROSS RD	REIDSVILLE	NC	27320	CALVARY
MARTIN, DAVID T	101 BARKER ROAD	BEAR CREEK	NC	27207	SANDY BRANCH
MARTIN, DONALD J	4693 VERNON DRIVE	CONOVER	NC	28613	COVENANT
MARTIN, EUGENE	P O BOX 67	DEEP RUN	NC	28525	DEEP RUN FIRST
MARTIN, JACK	3851 HWY 319	AYNOR	SC	28511	HONEY HILL
MARTIN, LARRY	2511 MILL CREEK RD	NEWPORT	NC	28570	REECES CHAPEL
MARTIN, MERLE T	13217 OLD CREEDMOOR RD	RALEIGH	NC	27613	WAKEMINSTER
MARTIN, RICHARD	ROUTE 2 BOX 330	LENOIR	NC	28645	UNION
MARTIN, STEVE	7464 NC HWY 150 S.	LEXINGTON	NC	27292	CHURCHLAND
MARTIN, TOMMY C	2005 NORTH MAIN STREET	HENDERSONVILLE	NC	28792	MOUNTAIN VIEW
MASHBURN, KENNETH	ROUTE 10 BOX 752	LENOIR	NC	28645	SETZER CREEK
MASON, BILL R	108 LOW LANE	STATESVILLE	NC	28677	NEW BETHANY
MASON, ERNEST	5317 LONGSTREET RD	SANFORD	NC	27330	FLATWOODS COMMUNITY
MASON, FLAKE	16562-AUS 52 HWY	NORWOOD	NC	28128	PORTER
MASON, JOHN W	1834 US 70E	MORGANTON	NC	28655	PLEASANT VIEW
MASON, RICKY	13175 CRUSO ROAD	CANTON	NC	28716	EAST FORK
MASON, ROY D	2835 W SUGAR CREEK ROAD	CHARLOTTE	NC	28262	DERITA
MASSEY JR, ELWOOD C	205 CHIPPAKS DRIVE	CHAPEL HILL	NC	27514	EPHESUS
MASTERS, CHRIS	831 E. CHURCH ST	BOSTIC	NC	28018	CONCORD
MATHESON, DALE	P O BOX 2580	LENOIR	NC	28645	INDIAN HILLS
MATHEWS, NED L	2470 WELLINGTON DRIVE	GASTONIA	NC	28054	PARKWOOD
MATHIS, GREGORY T	110 RED FOX LANE	FLAT ROCK	NC	28731	MUD CREEK
MATHIS, MACK	1984 19TH AVENUE DRIVE NE	HICKORY	NC	28601	HIGHLAND
MATTOCKS, E C	ROUTE 5 BOX 50	CLINTON	NC	28328	MOUNT VERNON
MAUCK, STEWART	301 JANICE DRIVE	MOUNT AIRY	NC	27030	SIMMONS GROVE
MAXWELL, DARRYL	P O BOX 1287	TRYON	NC	28782	TRYON FIRST
MAY, JAMES D	1411 BENJAMIN PARKWAY	GREENSBORO	NC	27408	PARKWAY
MAY, JAMES L	2320 WEST 5TH STREET	LUMBERTON	NC	28358	WEST LUMBERTON
MAY, NATHAN L	2230 RIVERVIEW ROAD	LINCOLNTON	NC	28092	RIVER VIEW
MAY, RALPH	3394 PEA RIDGE ROAD	MORGANTON	NC	28655	ZION
MAYNARD, EDWIN	1828 LYNN DRIVE	WILSON	NC	27893	RALEIGH ROAD
MAYNARD, JEFF H	ROUTE 1 BOX 90	PENROSE	NC	28766	LITTLE RIVER
MAYNARD, WILLIAM N	2766 JOHN SMITH ROAD	FAYETTEVILLE	NC	28306	LIBERTY
MAYNOR, RONNIE K	PO BOX 3584	PEMBROKE	NC	28372	REEDY BRANCH
MCALISTER, ALAN W	1431 PARKER LANE	HENDERSON	NC	27536	CENTRAL
MCALLISTER, RODNEY	578 DIXIE DRIVE	MOORESVILLE	NC	28115	TRUE GOSPEL
MCBRIDE, JOHN	ROUTE 1 BOX 384	ROSEBORO	NC	28382	MINTZ
MCBRIDE, KIP	320 GRADY BERRIER ROAD	LINWOOD	NC	27299	TYRO
MCCALEB, GARY	ROUTE 1	ZIRCONIA	NC	28790	MOUNTAIN VALLEY
MCCALL, JAMES	944 GLAZENER ROAD	BALSAM GROVE	NC	28708	SHOAL CREEK
MCCALL, PHILLIP	ROUTE 1 BOX 764	NEBO	NC	28761	DYSARTVILLE
MCCALL, TONY	130 NORTH PINE STREET	HAZELWOOD	NC	28738	LAUREL GROVE
MCCALL, VESS	ROUTE 2 BOX 629	BREVARD	NC	28712	FAITH
MCCARTY, LARRY	1760 BAYNES ROAD	BURLINGTON	NC	27217	BAYNES
MCCLURE, JIMMY	ROUTE 1	MARBLE	NC	28905	MOUNT ZION
MCCLURE, LARRY	P O BOX 397	BESSEMER CITY	NC	28016	BESSEMER CITY FIRST
MCCLURE, RICK	111 MARSH ROAD NE	TAYLORSVILLE	NC	28681	BEULAH
MCCLURE, TIM	2425 MONTROSE DRIVE	GASTONIA	NC	28054	TEMPLE
MCCOLLOUGH, GARY	119 BUNCH ROAD	BEAUFORT	NC	28516	CALVARY
MCCOURY, FINLEY	P O BOX 9	STATE ROAD	NC	28676	PLEASANT VIEW
MCCOURY, JOHN	ROUTE 3 BOX 307	ROAN MOUNTAIN	TN	37687	LONG RIDGE
MCCOY, CHARLES	131 IRA POWERS ROAD	LANSING	NC	28643	OAK HILL
MCCOY, GARY	400 LAKE EMORY ROAD	FRANKLIN	NC	28734	TELLICO
MCCOY, HERBERT	ROUTE 2 BOX 620	BOONE	NC	28607	MEAT CAMP
MCCOY, JIM	ROUTE 1 BOX 90	ROXBORO	NC	27573	LAMBERTH MEMORIAL
MCCRACKEN, LARRY	3976 EAST MAIDEN ROAD	MAIDEN	NC	28650	CENTER VIEW
MCCRACKEN, RONN	1319 VIRGININA ROAD	ROXBORO	NC	27573	PROVIDENCE P
MCCRARY, ROBERT P	153 NOONKESTER DRIVE	MOUNT AIRY	NC	27030	HAYMORE MEMORIAL
MCCRAW, JIMMY	ROUTE 1 BOX 463	CANA	VA	24317	NEW BETHEL
MCCULLOUGH, FRANK	959 FOXBOROUGH ROAD	CHARLOTTE	NC	28213	NEW WAVES OF JOY
MCCURRY, ROBERT	ROUTE 2 BOX 295	BAKERSVILLE	NC	28705	SPRING CREEK
MCDANIEL, CARLTON S	1115 BRUCEMONT DRIVE	GARNER	NC	27529	HIGHLAND
MCDANIEL, GARY	250 LAKESIDE DRIVE	FRANKLIN	NC	28734	MOUNTAIN GROVE
MCDILL, MICHAEL	2388 RIVER ROAD	STONEVILLE	NC	27048	DEEP SPRINGS
MCDONALD, DENNIS	5607 HIGH HOUSE ROAD	ROSEBORO	NC	28382	PINEY GREEN
MCDONALD, HAROLD	202 NORTH SECOND STREET	ALBEMARLE	NC	28001	ALBEMARLE FIRST
MCDOWELL, JOE	ROUTE 1 BOX 237	WHITTIER	NC	28789	MIDWAY
MCDOWELL III, CHARLES F	107 MILL POND STREET	CHADBOURN	NC	28431	CHADBOURN
MCDUFFIE, J RICHARD	110 SOUTH LAYTON AVENUE	DUNN	NC	28334	DUNN FIRST
MCELHANEY, RICK	601 CENTER STREET	GASTONIA	NC	28054	CHRIST COMMUNITY
MCFALLS, GEORGE	ROUTE 3 BOX 473	SYLVA	NC	28779	BIG RIDGE
MCFARLAND, ANDY	P O BOX 220	SALUDA	NC	28773	SALUDA FIRST
MCHUGH, DAVID	P O BOX 116	HARMONY	NC	28634	HARMONY
MCINNIS, TERRY	P O BOX 147	ATLANTIC	NC	28511	ATLANTIC
MCINTOSH, CLAUDE	2300 DAVID BAPTIST CH RD	KINGS MOUNTAIN	NC	28086	DAVID
MCINTYRE, DONALD	302 HONEYSUCKLE CT	RUTHERFORDTON	NC	28139	WILSON
MCKEEL, JUSTUS	625 OLIVER STREET	RAMSEUR	NC	27316	RAMSEUR FIRST
MCKEITHAN, GEORGE	ROUTE 1 BOX 297	HOPE MILLS	NC	28348	SHANNON
MCKINNEY, ALLEN	251 GARDEN CREEK ROAD	MARION	NC	28752	GARDEN CREEK
MCKINNEY, CHARLES	140 HIGH HILL ROAD	JACKSONVILLE	NC	28540	GALILEE
MCKINNEY, ERBY	ROUTE 4 BOX 245	ELIZABETHON	TN	37643	LITTLE ROCK CREEK
MCKINNEY, LES	P O BOX 191	MAYO	SC	29368	MOUNTAIN VIEW P
MCKINNEY, MARK	ROUTE 3	BAKERSVILLE	NC	28705	CANE CREEK
MCKINNEY, RUSSELL	175 HAMBURG ROAD	BAKERSVILLE	NC	28705	MCKINNEY COVE

MCLAMB, SAMUEL F	P O BOX 1616	BADIN	NC	28009	BADIN
MCLAUGHLIN, ROB	ROUTE 1 BOX 1292	RUTHERFORDTON	NC	28139	BROAD RIVER
MCLAURIN, DAVID	705 BURNEY STREET	WILMINGTON	NC	28412	PINE VALLEY
MCLAURIN JR, DOUGALD	ROUTE 6 BOX 244	LUMBERTON	NC	28358	CENTERVILLE
MCLAWHORN, WILLIE	ROUTE 1 BOX 97	WHITEVILLE	NC	28477	WESTERN PRONG
MCLEAN, JOE D	P O BOX 445	JACKSON	NC	27845	JACKSON
MCLEAN, LEWIS	12401 RICHARDSON STREET	LAURINBURG	NC	28352	STEWARTSVILLE
MCLEAN, PHILIP M	2510 MOUNTAIN SPRG CH RD	MONROE	NC	28112	MOUNTAIN SPRINGS
MCLEAN, THOMAS	2412 ARLINGTON STREET	ROCKY MOUNT	NC	27801	OAK VIEW
MCMAHAN, BOB	26 KEE ROAD	BELMONT	NC	28012	STOWE MEMORIAL
MCMAHAN, CRAIG T	P O BOX 2686	BURLINGTON	NC	27216	BURLINGTON FIRST
MCMAHAN, DAVID B	2029 ECHO LANE	GASTONIA	NC	28052	LOVE MEMORIAL
MCMILLAN, KEVIN R	419 IVY HILL ROAD	WEAVERVILLE	NC	28787	MOUNT PLEASANT
MCMILLAN, RONNIE	473 TWIN HILL RD	NORTH WILKESBORO	NC	28659	DENNYVILLE
MCMILLIAN, DENNIS	109 MOUNTAIN VIEW DRIVE	MOUNT AIRY	NC	27030	WELCOME
MCMINN, JAMES A	P O BOX 494	FLETCHER	NC	28732	CONTEMPORARY
MCNABB, HAROLD	35 RIDGE ROAD	MARION	NC	28752	CLINCHFIELD
MCNAIR, GARY	RT 7 BOX 212	LOUISBURG	NC	27549	FLAT ROCK
MCNEIL, WILLIAM	3202 DELMONTE DRIVE	GREENSBORO	NC	27407	FRIENDSHIP
MCNEILL, GARY	804 DAVIS HAYWOOD ROAD	MOUNT GILEAD	NC	27306	BLACKWOOD CHAPEL
MCNEILL, J WAYNE	103 JEWITT ST	BUNN	NC	27508	BUNN
MCNEILL, KENNETH	P O BOX 457	FRANKLINVILLE	NC	27248	FRANKLINVILLE FIRST
MCNEILL, W H	180 CLOVER CHURCH ROAD	GRANITE FALLS	NC	28630	CLOVER
MCPHERSON, ANDY	P O BOX 118	MONCURE	NC	27559	MONCURE
MCQUEEN, TIM E	ROUTE 1 BOX 201	DUNN	NC	28335	SPRING BRANCH
MCRAE, PHILLIPS	2234 FAULKS CHURCH ROAD	MARSHVILLE	NC	28103	FAULKS
MCSWAIN, DON	1005 WEST SUMTER STREET	SHELBY	NC	28150	SANDY PLAINS
MCSWAIN, RONALD	P O BOX 632	AHOSKIE	NC	27910	EARLYS
MCWETHY, JOSEPH	4057 LAKELAND AVENUE	WINSTON-SALEM	NC	27101	EDGEWOOD
MEADE, ANDY	470 PLAINFIELD DRIVE	SHELBY	NC	28150	ELLIOTT MEMORIAL
MEADOWS, JAY	ROUTE 2 BOX 309	SPRING HOPE	NC	27882	DUKE MEMORIAL
MEADOWS, MARK	4015 ST ANDREWS CHURCH RD	SANFORD	NC	27330	HUNT SPRINGS
MEDLIN, TONY	1320 MILLS HARRIS ROAD	WINGATE	NC	28174	EUTO
MEEK, JON F	1205 SALEM CHURCH ROAD	APEX	NC	27502	SALEM
MEJIA, ISAIAH	201 NORTH CASWELL STREET	LAGRANGE	NC	28551	LAGRANGE FIRST MSNRY
MEJIA, ISAIAH	201 NORTH CASWELL STREET	LAGRANGE	NC	28551	FIRST HISPANIC
MELANCON, JOHN	P O BOX 34	PINETOPS	NC	27864	PINETOPS
MELTON, ELWIN L	ROUTE 2 BOX 269	POLKTON	NC	28135	RED HILL
MELTON, KENNETH	2446 S HOLDEN RD APT D	GREENSBORO	NC	27407	SOUTH CITY
MELTON, RANDALL	P O BOX 1589	OLD FORT	NC	28762	OLD FORT FIRST
MELTON, STEPHEN	P O BOX 1693	ROANOKE RAPIDS	NC	27839	DARLINGTON
MELVIN, ROBERT A	P O BOX 417	MARS HILL	NC	28754	CANE RIVER
MENSHOUSE, KEITH	3405 CHEEK ROAD	DURHAM	NC	27704	FAITH
MERCER, JACK	P O BOX 156	CARRBORO	NC	27510	CARRBORO
MERCER, ROGER	4887 POOVEY'S GROVE	GRANITE FALLS	NC	28630	POOVEY'S GROVE
MERRITT, DANIEL	2205 RICHMOND HILL	BOONVILLE	NC	27011	RICHMOND HILL
MESSER, DANIEL	5306 DALLAS-CHRYVLE HWY	BESSEMER CITY	NC	28016	MOUNT BEULAH
METCALF, DON	100 IVY HILL ROAD	WEAVERVILLE	NC	28787	PINE FOREST
METCALF, ROYCE	88 IVY HILL ROAD	WEAVERVILLE	NC	28787	IVY CREEK
METCALF, SETH	PAINT FORK ROAD BOX 109	MARS HILL	NC	28754	PAINT GAP
MEYERS, JOE	5677 AUSTIN TRAPHILL RD	ELKIN	NC	28621	SPRINGFIELD
MIDDLETON, CHARLES F	ROUTE 2 BOX 202-F	WHITAKERS	NC	27891	FISHING CREEK
MIKLES, LEON	253 HUNTER HILLS ST	NORTH WILKESBORO	NC	28659	MOUNT SINAI
MILES, DELOS	2136 MOUNTAIN CREEK ROAD	OXFORD	NC	27565	MOUNTAIN CREEK
MILES, GREG	811 PILGRIM FOREST	MONROE	NC	28110	SECREST GROVE
MILES, JESS	195 JOHN P FRANK PARKWAY	TRAPHILL	NC	28685	TRAPHILL
MILLER, ALFRED	107 BOYD DRIVE	STANLEY	NC	28164	STANLEY FIRST
MILLER, CARLTON G	4824 PIONEER LANE	MATTHEWS	NC	28105	HARTIS GROVE
MILLER, CHARLES W	762 SPENCER AVENUE	ASHEBORO	NC	27203	WEST ASHEBORO
MILLER, FARRELL	477 JOHNSON CHURCH ROAD	WARSAW	NC	28398	JOHNSON
MILLER, FRED	105 LAMBETH DRIVE	THOMASVILLE	NC	27360	FLOYD
MILLER, JACK	ROUTE 3 BOX 178	WEST JEFFERSON	NC	28694	WAGONER
MILLER, JACK	1411 OLD FAYETTEVILLE RD	LELAND	NC	28451	ELAH
MILLER, JAMES	317 GREEN VALLEY ROAD	WAYNESVILLE	NC	28786	GREEN VALLEY
MILLER, JOSEPH	PO BOX 446	PINEOLA	NC	28662	PINEOLA
MILLER, KENNETH	800 SHAMROCK ROAD	HIGH POINT	NC	27260	COLONIAL
MILLER, L. GENE	426 IRVIN DRIVE	KINSTON	NC	28501	CABIN
MILLER, LENNY	PO BOX 115	SAINT PAULS	NC	28384	GREAT MARSH
MILLER, TED M	P O BOX 188	MORAVIAN FALLS	NC	28654	MORAVIAN FALLS
MILLIS, ROBERT G	7121 MARKET STREET	WILMINGTON	NC	28405	OGDEN
MILLS, DAVID	P O BOX 446	MIDDLESEX	NC	27557	MIDDLESEX
MILLS, DAVID	7925 MONBO ROAD	CATAWBA	NC	28609	OLIVET
MILLS, JESSE	P O BOX 695	COLUMBUS	NC	28722	PINEY MOUNTAIN
MILLS, L J	2128 MOOSE ROAD	KANNAPOLIS	NC	28081	WHITE PARK
MILLS, MATTHEW	P O BOX 625	RUTHERFORDTON	NC	28139	FOREST LAKE
MILLS, RICHARD	6017 CLEARSPRINGS DRIVE	WAKE FOREST	NC	27587	FAITH MS
MILLS,JR, JULIAN R	134 VALLEY DRIVE	ROANOKE RAPIDS	NC	27870	PARK
MILLSAPS, JACK E	P O BOX 551	ROBBINSVILLE	NC	28771	NEW HOPE
MILLSAPS, RODNEY	ROUTE 3 BOX 332	TAYLORSVILLE	NC	28681	CONCORD
MILLSAPS, ROGER	ROUTE 1 BOX 905	SYLVA	NC	28779	OCHRE HILL
MILLWOOD, JERRY	222 BRIGHT AVENUE	BESSEMER CITY	NC	28016	WESTVIEW
MILLWOOD, PAUL C	254 BELGRADE SWANSBORO RD	STELLA	NC	28542	PINEY GROVE
MILNE, RON A	6450 TUCKASEEGEE ROAD	CHARLOTTE	NC	28214	MULBERRY
MINERVINO, MARK	P O BOX 400	COVE CITY	NC	28523	COVE CITY
MINOR, KARL R	1731 N GREEN STREET	MORGANTON	NC	28655	EL BETHEL
MINTON, HORACE	C/O ROUTE 13 BOX 95	LENOIR	NC	28645	PISGAH
MINTON, RAY	P O BOX 27	TODD	NC	28684	SOUTH FORK
MINTZ, CARL	P O BOX 882	SKYLAND	NC	28776	SKYLAND
MIRANDA, JOSE	201 SOUTH MAIN STREET	SPRING LAKE	NC	28390	SPRING LAKE SPANISH
MITCHELL, CARLTON T	3121 SHANNON DRIVE	WINSTON-SALEM	NC	27106	WESTVIEW
MITCHELL, DOUGLAS	ROUTE 1 BOX 315	ROWLAND	NC	28383	BENSON CHAPEL
MITCHELL, NORMAN E	P O BOX 40403	FAYETTEVILLE	NC	28309	CALVARY
MIZELL, PHIL	820 CASE SCHOOL ROAD	MAYODAN	NC	27027	EAGLE FALLS

MOBLEY, JERRY	3122 WEST HIGHWAY 27	LINCOLNTON	NC	28092	HOWARDS CREEK
MODLIN, ADRIAN	2475 ARTHUR MODLIN RD	JAMESVILLE	NC	27846	WHITEVILLE GROVE
MODLIN, ADRIAN	2475 ARTHUR MODLIN ROAD	JAMESVILLE	NC	27846	STOKES
MONROE, BILL	3076 NC HWY 210	SMITHFIELD	NC	27577	PISGAH
MONTGOMERY, ROBERT L	1601 ATHENS DR.	RALEIGH	NC	27606	ATHENS DRIVE
MONTONARA, MIKE	112 E BRITISH LAKE DR	GREENSBOSRO	NC	27410	GUILFORD
MOODY, JACK L	P O BOX 367	ELLERBE	NC	28338	ELLERBE FIRST
MOON, ANDY	2810 CROCKETT DRIVE	GREENVILLE	NC	27858	SPEED
MOON, RAY	2425 SNUGGS PARK RD	ALBEMARLE	NC	28001	WELCOME
MOONEY, JAMES	104 A CENTER STREET	KINGS MOUNTAIN	NC	28086	PIEDMONT
MOONEY JR, JESSE W	P O BOX 310	COATS	NC	27521	COATS
MOORE, BILLY	509-E CHURCH STREET	ATKINSON	NC	28421	CANETUCK
MOORE, BURLEY	405 WESLEY HEIGHTS DRIVE	ALBEMARLE	NC	28001	OAK GROVE
MOORE, DAVID R	7718 ATHENS ROAD	STAKESDALE	NC	27357	OAK GROVE
MOORE, DAVID	409 S MAIN STREET	REIDSVILLE	NC	27320	REIDSVILLE FIRST
MOORE, DILLARD	ROUTE 4 BOX 160	SYLVA	NC	28779	MOSES CREEK
MOORE, HUGH	404 MERCER STREET	YOUPON BEACH	NC	28465	LEBANON
MOORE, J D	ROUTE 6 BOX 70	ROXBORO	NC	27573	HIGH VIEW
MOORE, JAMES	ROUTE 1 BOX 132-A	HOT SPRINGS	NC	28743	FINES CREEK MEMORIAL
MOORE, KEITH	138H WEST CRESCENT SQ DR	GRAHAM	NC	27253	OAK GROVE
MOORE, MICHAEL K	4715 CAROLINA BEACH RD	WILMINGTON	NC	28412	SILVER LAKE
MOORE, MIKE	ROUTE 1 BOX 185	WHITTIER	NC	28789	NEW HOPE
MOORE, PHILIP	3106 ORANGE GROVE ROAD	HILLSBOROUGH	NC	27278	CROSS ROADS
MOORE, ROBBIE	52 CHIMNEY ROCK ROAD	RUTHERFORDTON	NC	28139	CALVARY
MOORE, ROBERT N	P O BOX 31046	CHARLOTTE	NC	28231	DEAF
MOORE, SAM	9629 HWY 96 N	OXFORD	NC	27565	FLORENCE AVENUE
MOORE, STEPHEN	P O BOX 415	WINTON	NC	27986	WINTON
MOORE, STEVE W	2430 SILKHOPE GUM SPRS RD	PITTSBORO	NC	27312	EMMAUS
MOORE, TIM	P O BOX 98	CERRO GORDO	NC	28430	SARDIS
MOORE, TODD	406 MCDONALD AVENUE	HAMLET	NC	28345	CALVARY
MOORE JR, HILTON F	254 WHITAKER ROAD	FAIRVIEW	NC	28730	GASHES CREEK
MOORE JR, LAMAR L	6340 NC HWY 47	LEXINGTON	NC	27292	CENTER HILL
MOORE, JR, JAMES A	306 COWAN STREET	WASHINGTON	NC	27889	WASHINGTON FIRST
MOREE, HORACE	6112 S, NC HWY 16	MORAVIAN FALLS	NC	28654	WALNUT GROVE
MOREE,JR, CARL B	918 COUNTRY HOME ROAD	HAMLETT	NC	28345	BETHEL
MOREFIELD, CHUCK	ROUTE 1 BOX 1728	BUTLER	TN	37640	FALL CREEK
MORENO, MARIO	9700 MIRANDA DRIVE	RALEIGH	NC	27613	HISPANIC
MORGAN, ALVIN C	502 E FRENCH BROAD ST	BREVARD	NC	28712	TEMPLE
MORITZ, ROY	99 GORDON KING ROAD	PISGAH FOREST	NC	28768	BLANTYRE
MORRIS, CLARENCE V	ROUTE 2 BOX 60-A	GASTONIA	NC	28054	NORTH MAIN
MORRIS, J KENNITH	P O BOX 180	WEST JEFFERSON	NC	28694	WEST JEFFERSON FIRST
MORRIS, KERMIT R	407 OAKDALE ROAD	ROCKY MOUNT	NC	27804	NORTHSIDE COMMUNITY
MORRIS, LARRY A	1138 COUNTY HOME ROAD	SHELBY	NC	28152	PUTNAM MEMORIAL
MORRIS, MARK	P O BOX 484	SNOW HILL	NC	28580	SNOW HILL FIRST
MORRIS, STEPHEN A	95 ROCHELLE PLACE	SELMA	NC	27576	CALVARY S
MORRIS, STEVE	1241 OLD FAIRGROUND ROAD	WILLOW SPRINGS	NC	27592	PLEASANT GROVE
MORRISON, GARY	184 CUB CREEK BPT CH RD	WILKESBORO	NC	28697	CUB CREEK
MORRISON, HOWARD	ROUTE 9 BOX 512	HENDERSONVILLE	NC	28792	BALD MOUNTAIN
MORRISON, KEN	1329 S LAFAYETTE STREET	SHELBY	NC	28152	HIGHLAND
MORRISON, ROBERT	5904 MOCKINGBIRD LANE	SANFORD	NC	27330	EPHESUS
MORRIST, JACK	5107 COLESFOOT ROAD	GREENSBORO	NC	27405	SIXTEENTH STREET
MORROW, DALE	248 SCOTTS CREEK RD	STATESVILLE	NC	28677	ROCKY HILL
MORROW, DAVID	202 MCGILL AVENUE	CONCORD	NC	28025	MCGILL AVENUE
MORROW, EVERETT	108 REGAL STREET	MURPHY	NC	28906	MOCCASIN CREEK
MORROW, VIRGIL	P O BOX 2306	MORGANTON	NC	28655	SOUTHSIDE
MOSELEY, CARSON E	150 WESTWOOD PLACE	ASHEVILLE	NC	28806	WESTWOOD
MOSELEY, EARL	750 WOODLAND RIDGE	ASHEVILLE	NC	28804	BEAVERDAM
MOSELEY, N ALLAN	5520 WESCOTT PLACE	DURHAM	NC	27712	DURHAM FIRST
MOSES, WESLEY H	1291 HALLSVILLE ROAD	BEULAVILLE	NC	28518	HALLSVILLE
MOSS, CLARK	ROUTE 1	HAYESVILLE	NC	28904	SHILOH
MOSTELLER, WES	ROUTE 2 BOX 223-AA	BOONVILLE	NC	27011	LAMBSBURG
MOTLEY, MIKE	3134 SUMMERVILLE CH ROAD	DENTON	NC	27239	SUMMERVILLE
MOTT, DON J	2202 AUTEN ROAD	GASTONIA	NC	28054	GRACE G
MOTT, ROBERT	113 DELRAY AVENUE	HIGH POINT	NC	27265	CENTRAL
MOWERY, BOBBY	P O BOX 947	NORWOOD	NC	28128	SOUTH STANLY
MUENDER, MICHAEL	320 GRASSY KNOB RD	UNION GROVE	NC	28689	GRASSY KNOB
MULL, BEN	477 SHEFFIELD ROAD	MOCKSVILLE	NC	27028	IJAMES CROSS ROADS
MULLINS, JAKE L	ROUTE 4 BOX 875	HERTFORD	NC	27944	WOODVILLE
MULLINS, JOSEPH	ROUTE 2 BOX 112	WARRENTON	NC	27589	SULPHUR SPRINGS
MULLIS, GARY	5176 OLD LEXINGTON ROAD	ASHEBORO	NC	27203	CEDAR GROVE
MULLIS, JOE	4308 OLD PAGLND-MNROE RD	MONROE	NC	28112	UNION
MURDOCK, PHIL	ROUTE 2 / BOX 1127	NEWLAND	NC	28657	OAK GROVE
MURI, RICHARD L	P O BOX 425	BURNSVILLE	NC	28714	BURNSVILLE FIRST
MURPHY, DENNIS	4079 CLINGMAN ROAD	RONDA	NC	28670	PLEASANT GROVE
MURPHY, GLENN O	1129 PINEY GROVE ROAD	KERNERSVILLE	NC	27284	SPRAGUE STREET
MURPHY, GREG	113 FOREST VIEW DRIVE	WAYNESVILLE	NC	28786	EAST WAYNESVILLE
MURPHY, JAMES I	8405 NC 751	DURHAM	NC	27713	HOPE VALLEY
MURPHY, LESTER	ROUTE 3, BOX 170	BURNSVILLE	NC	28714	MADISON SEMINARY
MURRAY, BILLY	ROUTE 2	WEAVERVILLE	NC	28787	PEEKS CHAPEL
MURRAY, DOUGLAS	P O BOX 402	ELIZABETH CITY	NC	27909	ELIZABETH CITY FIRST
MURRAY, DOUGLAS	P O BOX 1467	WILSON	NC	27894	WILSON FIRST
MURRAY, RODNEY	P O BOX 892	MEBANE	NC	27302	CORNERSTONE
MURRELL, CHARLES R	ROUTE 1 BOX 497	GRANITE FALLS	NC	28630	TEMPLE HILL
MURRY, GARY	ROUTE 1 BOX 107	CASTALIA	NC	27816	WHITE LEVEL
MUSSELWHITE, MACK	P O BOX 148	TURKEY	NC	28393	TURKEY
MYERS, BILL	4963 GADDYS FERRY ROAD	NORWOOD	NC	28128	COTTONVILLE
MYERS, E R (SKIP)	507 S MAIN ST	RED SPRINGS	NC	28377	RED SPRINGS FIRST
MYERS, GARY	400 KENNEDY ROAD	THOMASVILLE	NC	27360	OAK HILL MEMORIAL
MYERS, M DAVID	3702 TUMBRIL LANE	WILMINGTON	NC	28412	SUNSET PARK
MYERS, O FRANKLIN	216 5TH STREET	SPENCER	NC	28159	SPENCER FIRST
NALLEY, DOUGLAS M	SEBTS BOX 3204	WAKE FOREST	NC	27588	DAVIS GROVE
NANCE, DARRELL	ROUTE 1 BOX 172-B	WADESBORO	NC	28170	BROWN CREEK
NANCE, JOHN R	ROUTE 1 BOX 280C	LILESVILLE	NC	28091	GUM SPRINGS

NANCE, LARRY	P O BOX 100	CANTON	NC	28716	SWEET FELLOWSHIP
NANCE, MITCHEL	ROUTE 1 BOX 77A	CERRO GORDO	NC	28430	CEDAR GROVE
NANNEY, JOE	511 STONECUTTER STREET	SPINDALE	NC	28160	ROCK SPRINGS
NAPIER, JAMES	6104 NEHLE COURT	WILMINGTON	NC	28405	FREEDOM
NATIONS, LARRY	NATIONS CREEDK ROAD	WHITTIER	NC	28789	WHITTIER
NAVEY, KEITH	309 OAKDALE AVENUE	KANNAPOLIS	NC	28083	EVA DRIVE
NAVEY, RODNEY D	1136 TARBORO ST	ROCKY MOUNT	NC	27801	EDGEMONT
NAVEY, RODNEY	2312 RIDGE ROAD	MONROE	NC	28110	EBENEZER
NAZARIO, VICTOR	878 KAYWOOD DRIVE	FAYETTEVILLE	NC	28301	LAGRANGE PARK SPNSH
NEAL, DUDLEY P	ROUTE 6 BOX 319AA	CLINTON	NC	28328	ELIZABETH
NEATHERY, J MARSHALL	P O BOX 37	ROLESVILLE	NC	27571	ROLESVILLE
NEEDHAM, RAYMOND	106 HILLS LOOP RD	REIDSVILLE	NC	27320	THOMPSONVILLE
NEIMAN, TERRY	RT 2 BOX 148-C	NASHVILLE	NC	27856	MOMEYER
NELSON, BILLY E	ROUTE 1 BOX 563	MADISON	NC	27025	LAKE VIEW
NELSON, JAMES	2401 OLIVET CHURCH ROAD	WINSTON-SALEM	NC	27106	BECKS
NELSON, JERRY	ROUTE 1 BOX 603	MAGGIE VALLEY	NC	28751	LIBERTY
NELSON, WILLIAM	ROUTE 1 BOX 441	MURFREESBORO	NC	27855	MOUNT CARMEL
NEWKIRK, LARRY	1704 ORANGE STREET	WILMINGTON	NC	28403	HOPE
NEWMAN, WILLIE M	P O BOX 718	BRYSON CITY	NC	28713	BRYSON CITY FIRST
NEWTON, HENRY H	1342 ADAMS FARM PRKWY #C	GREENSBORO	NC	27407	IMMANUEL
NEWTON, TRAVIS	102 WOODLAND DRIVE	HAVELOCK	NC	28532	CHERRY POINT
NEWTON JR, ROBERT L	5768 SUMMIT AVENUE	BROWNS SUMMIT	NC	27214	CAMP HERMAN
NGUYEN, PAUL HUNG OUY	5313 SEACROFT ROAD	CHARLOTTE	NC	28210	VIETNAMESE
NICHOLS, ALLEN	305 LOIS LANE	MT AIRY	NC	27030	NEW BETHEL
NICHOLS, ERNEST	141 HAYSTACK ROAD	MOUNT AIRY	NC	27030	NEW LIFE
NICHOLS, JEFF	7100 CRABWALK COURT	WILMINGTON	NC	28405	COLLEGE ACRES
NICHOLS, RONNIE W	ROUTE 1	STEDMAN	NC	28391	COOL SPRING
NICHOLSON, BILL	P O BOX 188	HIDDENITE	NC	28636	BETHANY
NICHOLSON, HARDIN	ROUTE 3 BOX 301-C	SYLVA	NC	28779	LONG BRANCH
NIDA, RONALD S	#1 NORTH SHORE ACRES	LITTLETON	NC	27850	LAKE GASTON
NIX, LEONARD	7330 OLD RALEIGH ROAD	SIMS	NC	27880	NOBLES CHAPEL
NIX, WILLIAM F	4912 HIGHWAY 73 EAST	CONCORD	NC	28025	GLORIETA
NIXON, RUSS	513 THURMOND ROAD	THURMOND	NC	28683	ROARING GAP
NOBLE, PHILLIP	2400 MCCONNELL ROAD	GREENSBORO	NC	27401	GOOD NEWS
NOBLES, STEPHEN	ROUTE 1 BOX 3214	GREEN SEA	NC	29545	CHINA GROVE
NOLAND, GREG	620 INLET ACRES DRIVE	WILMINGTON	NC	28412	EVANGELISTIC
NOLAND, JAY	265 RED OAK DRIVE	STOKESDALE	NC	27357	REVIVAL
NORDAN, FRED	1208 AIRPORT ROAD	ROCKINGHAM	NC	28379	OAK RIDGE
NORMAN, PAUL	P O BOX 2603	KING	NC	27021	LEAK MEMORIAL
NORMAN III, ROBERT	114 N CHURCH STREET	GASTONIA	NC	28054	EAST GASTONIA
NORRIS, WILLIAM C	ROUTE 4 BOX 378-C	RAEFORD	NC	28376	TABERNACLE
NORTON, DARRYL	ROUTE1 BOX 244-B	WHITTIER	NC	28789	SHOAL CREEK
O'GUIN, CHRISTOPHER	275 KINGS TERRACE	SALISBURY	NC	28146	COMMUNITY
OBLE, LARRY	7108 STONY HILL ROAD	WAKE FOREST	NC	27587	RIDGECREST
ODELL, ROGER	1467 COOL SPRINGS CH RD	ELKIN	NC	28621	COOL SPRINGS
ODOM, MIKE	ROUTE 3 BOX 431	WAYNESVILLE	NC	28786	CUMBERLAND
ODOM, RICHARD	P O BOX 1339	FAIRVIEW	NC	28730	FAIRVIEW
ODOM, ROBERT	P O BOX 217	GLENVILLE	NC	28736	HAMBURG
OLDHAM, DAVID	ROUTE 3 BOX 344	DILLON	SC	29536	BETHEL
OLIVER, BROKEN	227 HIGHWAY 24	MOREHEAD CITY	NC	28557	OPEN DOOR
OLIVER, ELWOOD	P O BOX 549	PINK HILL	NC	28572	ALUM SPRINGS
OLIVER, ROBERT	2398 NC HWY 9	BLACK MOUNTAIN	NC	28711	CLEAR BRANCH
OLIVER, ROBERT	2525 HESTER RD	CREEDMOOR	NC	27522	UNION
ORDERS, DAVID	424 PETE BRITTAIN ROAD	MORGANTON	NC	28655	AMHERST
ORR, DAVID	P O BOX 182	DANA	NC	28724	REFUGE
ORR, JAY	DOGWOOD DRIVE	BAKERSVILLE	NC	28705	SILVER CHAPEL
ORR, THOMAS M	STAR ROUTE BOX 62-A	ROBBINSVILLE	NC	28771	LONE OAK
ORR SR, JERRY J	ROUTE 3/BEREA BAPTIST CH	HENDERSONVILLE	NC	28739	BEREA
ORR,JR, ROBERT	404 BIG LEVEL ROAD	MILL SPRING	NC	28756	BIG LEVEL
OSBORN, CHRIS	292 SILVER CREEK ROAD	MILL SPRING	NC	28756	SILVER CREEK
OSBORNE, NELSON	2210 CHARLOTTE HWY	MOORESVILLE	NC	28115	SHEPHERD
OUTLAND, RANDAL	P O BOX 1330	NEWPORT	NC	28570	NEWPORT
OVERTON, CHARLES A	P O BOX 1694	CLINTON	NC	28328	IMMANUEL
OVERTON, ROGER	9633 BERRY RD	TIMBERLAKE	NC	27583	BERRY'S GROVE
OVIEDO, ALFREDO	1011 FIFTH AVE WEST	HENDERSONVILLE	NC	28739	MSN BAUTISTA HISPANA MS
OWEN, PAUL	ROUTE 4 BOX 351-D	HENDERSONVILLE	NC	28739	HOLLY SPRINGS
OWEN, ROBERT S	ROUTE 1 BOX 68	ROSEBORO	NC	28382	PETERS CREEK
OWEN, RONNIE C	52 O'DONALD ROAD	ASHEVILLE	NC	28806	MOUNT CARMEL
OWEN, TRUETT	ROUTE 68 BOX 359	TUCKASEGEE	NC	28783	SOLS CREEK
OWENBY, BEUFORD	STAR ROUTE	TOPTON	NC	28781	BETHEL HILL
OWENBY, CARROLL	ROUTE 7 BOX 88	DUNN	NC	28334	NORTH CLINTON AVENUE
OWENBY, CHESTER	40 NEW SALEM ROAD	SWANNANOA	NC	28730	CHRISTIAN CREEK
OWENS, CARIS	618 GANTTS GROVE CH ROAD	MOORESBORO	NC	28114	GANTTS GROVE
OWENS, DONALD	ROUTE 1 BOX 410-F	FOREST CITY	NC	28043	HARRIS FIRST
OWENS, J E	330 NORTH MAIN STREET	JEFFERSON	NC	28640	ROUND KNOB
OWENS, LEWIS	ROUTE 1 BOX 209-A	KINGS MOUNTAIN	NC	28086	FREEDOM
OWENS, RONNIE	42 ROGERS ROAD	FRANKLIN	NC	28734	FAITH
OWENS, SAM	315 WALSTONE RD	FAYETTEVILLE	NC	28301	WALSTONE MEMORIAL
OXENDINE, HENRY W	P O BOX 65	PEMBROKE	NC	28372	TABERNACLE
PACE, ANSEL	ROUTE 14 BOX 186	HENDERSONVILLE	NC	28792	CANE CREEK
PACE, CURTIS	ROUTE 1 BOX 141	SALUDA	NC	28773	JONES GAP
PACE, DAVID	803 B CHERRY STREET	MARION	SC	29571	WHITE POND
PACKER, GEORGE	P O BOX 1030	OLD FORT	NC	28762	CHERRY SPRINGS
PACKER, GEORGE T	P O BOX 208	MAYSVILLE	NC	28555	MAYSVILLE FIRST
PADGETT, LARRY	P O BOX 547	STEDMAN	NC	28391	LONG BRANCH
PAEK, HO C	6881 CLIFFDALE ROAD	FAYETTEVILLE	NC	28314	KOREAN
PAGE, CARROLL	PO BOX 917	BOILING SPRINGS	NC	28017	BOILING SPRINGS
PAGE, CHARLES D	P O BOX 31046	CHARLOTTE	NC	28231	CHARLOTTE FIRST
PAGE, GREG	ROUTE 1 BOX 166A	MADISON	NC	27025	OAK GROVE
PAGE, KENNETH	ROUTE 2 BOX 103-1	OLD FORT	NC	28762	FRIENDSHIP
PAINTER, WILLIAM	P O BOX 213	COLUMBUS	NC	28722	FAITH TEMPLE
PAIT, HULON	1513 DENTON ROAD	THOMASVILLE	NC	27360	LICK CREEK
PALMER, JONATHAN	P O BOX 182	COLUMBIA	NC	27925	SOUNDSIDE MISSIONARY

PALMER, JONATHAN	P O BOX 82	COLUMBIA	NC	27925	COLUMBIA
PALMER, MARK	ROUTE 1 BOX 233-A	HOLLY SPRINGS	NC	27540	DUNCAN
PALMER, RONALD	ROUTE 1 BOX 286	MARBLE	NC	28905	VENGEANCE CREEK
PARDUE, KENNETH	122 POPLAR STREET	WILKESBORO	NC	28697	STONY HILL
PARDUE, KENNY	P O BOX 511	BOONEVILLE	NC	27011	CENTRAL VIEW
PARK, DANIEL	202 LD HAMPTON LEE COURT	CARY	NC	27513	KOREAN FIRST OF RALEIGH
PARK, INHEE	1183 RUNWAY DRIVE	HENDERSONVILLE	NC	28739	ASHEVILLE KOREAN
PARK, YOUNG	C/O 201 SOUTH MAIN STREET	SPRING LAKE	NC	28390	KOREAN
PARKER, CURTIS	1805 CENTRAL DRIVE	KANNAPOLIS	NC	28083	CENTRAL
PARKER, E EARL	509 NORWOOD AVENUE	LUMBERTON	NC	28358	MOUNT ZION
PARKER, ED	518 FOURTH STREET	HAMLET	NC	28345	HAMLET SECOND
PARKER, JEFFREY	P O BOX 837	RUTHERFORDTON	NC	28139	WEST MEMORIAL
PARKER, JONAH	8251 BRUSHY MOUNTAIN ROAD	MORAVIAN FALLS	NC	28654	FRIENDSHIP
PARKER, ROBBIE	209 HANOVER STREET	WILLIAMSTON	NC	27892	MEMORIAL W
PARKER, ROGER	ROUTE 2 BOX 514-C	HUDSON	NC	28638	BATON
PARKER, ROY J	P O BOX 636	RICHLANDS	NC	28574	RICHLANDS FIRST
PARKER, STEVE	3730 HARTLAND ROAD	MORGANTON	NC	28655	HARTLAND
PARKER, TIMOTHY G	ROUTE 5, BOX 264	LITTLETON	NC	27850	ENTERPRISE
PARKER, WILLIE	404 MCDONALD AVE	CHARLOTTE	NC	28203	SOUTHLAND
PARKER JR, J B	316 HARTNESS ROAD	STATESVILLE	NC	28677	YADKIN
PARKERSON, DEL E	2312 STUPHIN ROAD	SANFORD	NC	27330	SANFORD FIRST
PARKS, JAMES W	4013 NEWTOWN ROAD	WAXHAW	NC	28173	OAK GROVE
PARKS, STEVE	ROUTE 2 BOX 288	HIDDENITE	NC	28636	SULPHUR SPRINGS
PARLIER, LARRY	ROUTE 9 BOX 1417-1	ELIZABETHTON	TN	37643	CHESTNUT DALE
PARNELL, JOHN M	P O BOX 187	DUBLIN	NC	28332	DUBLIN FIRST
PARR, RON	ROUTE 1 BOX 291-J	SUNBURY	NC	27979	BEULAH
PARRIS JR, WILLIAM D	ROUTE 1 BOX 844	MOORESVILLE	NC	28115	WHITMAN PARK
PARRISH, LESLIE H	1812 WOODARD DAIRY ROAD	MIDDLESEX	NC	27557	BETHANY
PARRISH, NATHAN	145 FISHEL ROAD	WINSTON-SALEM	NC	27107	UNITY
PARSONS, JERRY W	ROUTE 1 BOX 80-C	STEDMAN	NC	28391	MAGNOLIA
PARSONS, JOSEPH L	ROUTE 2 BOX 393	HUDSON	NC	28638	HARRIS CHAPEL
PARSONS, KENNETH	5014 FRIENDLY BAP CH RD	INDIAN TRAIL	NC	28079	FRIENDLY
PARSONS, TONY	818 N CENTRAL AVE	LOCUST	NC	28097	COMMUNITY
PARVIN, GERALD	20539 HIGHWAY 138	ALBEMARLE	NC	28001	UNION GROVE
PASSMORE, EUGENE	518 DOBBINSVILLE ROAD	ELLENBORO	NC	28040	HIGH SHOAL
PATE, W C	PO BOX 1424	FAIRVIEW	NC	28730	LAUREL SPRINGS
PATTERSON, A MAX	P O BOX 57	STANTONSBURG	NC	27883	STANTONSBURG FIRST
PATTERSON, CLIFFORD	ROUTE 3 BOX 149-A	HAYESVILLE	NC	28904	WEST FRANKLIN
PATTERSON, LARRY	P O BOX 13025	GREENSBORO	NC	27415	STEVENS MEMORIAL
PATTERSON, RONALD	P O BOX 325	MARBLE	NC	28905	BEALTOWN
PAUL, JAMES H	4601 S NC 50 HWY	CHINQUAPIN	NC	28521	SHILOH
PAYNE, A J	217 PARK ROAD	MOUNT HOLLY	NC	28120	PLAINVIEW
PAYNE, DAVID C	ROUTE 6 BOX 295	LENOIR	NC	28645	FLEMINGS CHAPEL
PAYNE, DAVID C	1140 VANNSTONE DRIVE	RALEIGH	NC	27603	FELLOWSHIP
PAYNE, EUGENE	ROUTE 1 BOX 100	LAWSONVILLE	NC	27022	PETERS CREEK
PAYNE, VICTOR J	5327 CORONADO DRIVE	CHARLOTTE	NC	28212	EMMANUEL
PAYNOR, RICHARD	ROUTE 5 BOX 61-A	WHITEVILLE	NC	28472	FAITH
PEARCE, PAT	3445 3RD ST DR NW	HICKORY	NC	28601	HICKORY FIRST
PEARSON, BILL	109 KEY STREET	BOONVILLE	NC	27011	OAK GROVE
PEARSON, WENDELL L	210 HAPPY VALLEY DRIVE	SPRING LAKE	NC	28390	NEW HOPE
PEDERSEN, J SCOTT	624 WEST LACKEY FARM ROAD	STONY POINT	NC	28678	TEMPLE
PEEK, STANLEY	ROUTE 2 BOX 73-A	MARS HILL	NC	28754	BEECH GLEN
PEELE, EVERETTE	ROUTE 2 BOX 322-A	LAURINBURG	NC	28352	MOUNT ZION
PEELER, DONALD	P O BOX 1193	FOREST CITY	NC	28043	SMITH GROVE
PEGRAM, EMMANUEL	P O BOX 44	BUTNER	NC	27509	BUTNER FIRST
PEGRAM SR, STEPHEN	3086 PINEY GROVE ROAD	KERNERSVILLE	NC	27284	GOODWILL
PEITZ, DAVID	19 SHERWOOD DRIVE	ABERDEEN	NC	27315	EXWAY
PENDERGRASS, PRESTON	1027 NANCY DRIVE	CHARLOTTE	NC	28211	ANTIOCH
PENDLETON, MAX	302 BELMONT ROAD	BELMONT	NC	28012	CATAWBA HEIGHTS
PENDLEY, RONALD D	ROUTE 2 BOX 123	MIDDLESEX	NC	27557	SAMARIA
PENLEY, CHARLES	4630 YUMA COURT	WINSTON-SALEM	NC	27107	NEW FRIENDSHIP
PENNELL, EARL	1923 HIDDEN VALLEY AVE	LINCOLNTON	NC	28092	BOGER CITY
PENNELL, RAY	6206 SWIFT ARROW LANE	CHARLOTTE	NC	28214	THRIFT
PENNINGTON, JEFFREY G	P O BOX 1046	COOLEMEE	NC	27014	COOLEEMEE FIRST
PENNINGTON, JERRY	P O BOX 1193	BELMONT	NC	28012	ALEXANDER MEMORIAL
PENNINGTON, STEVE	3301 ROBERTA CHURCH ROAD	CONCORD	NC	28027	ROBERTA
PERALTA, CARLOS G	ROUTE 2 BOX 268-A	MACON	NC	27551	GARDNERS
PEREIRA, JERRY	832 LAKEY GAP ROAD	BLACK MOUNTAIN	NC	28711	SWANNANOA FIRST
PEREZ, JOSE R	1069 SEDGEFIELD ROAD	CHARLOTTE	NC	28209	MISN BAUTISTA HISPNA MS
PERKINS, JEFFREY	120 NORTH CANTON ROAD	CANTON	NC	28716	NORTH CANTON
PERKINSON, DONALD	KING STREET	HENDERSON	NC	27536	BLESSED HOPE
PERKO, MARK	ROUTE 2 BOX 261	ZEBULON	NC	27597	PINE RIDGE
PERRY, CHARLES	ROUTE 1 BOX 372	MARION	NC	28752	MACEDONIA
PERRY, CRAIG	ROUTE 1 BOX 431	SCOTLAND NECK	NC	27874	COMMUNITY CENTER
PERRY, JOEL W	P O BOX 408	GIBSON	NC	28343	GIBSON
PERRY, ROY	304 EIGHTH AVENUE WEST	HENDERSONVILLE	NC	28739	ZION HILL
PERRYJR, JOHN F	615 GREEN STREET	RUTHERFORDTON	NC	28139	SOUTHERN
PETERSON, JOSEPH	P O BOX 232	KURE BEACH	NC	28449	KURE BEACH FIRST
PETERSON, ODELL	ROUTE 9 BOX 52	LUMBERTON	NC	28358	SAND HILL
PETERSON, VERN	P O BOX 515	DENTON	NC	27239	DENTON FIRST
PETTIGREW, ANDY	EISENHOUR COURT	EDEN	NC	27288	AIKEN ROAD
PETTIT, C RANDOLPH	6808 FENNING DRIVE	CHARLOTTE	NC	28227	IDLEWILD
PETTIT, E M	7 WHITAKER ROAD	FAIRVIEW	NC	28730	HOPEWELL
PFEIFER, ERIC	3658 HIGHWAY 96	OXFORD	NC	27565	CORINTH
PHELPS, BLAINE	12840 DEBRA DRIVE	LAURINBURG	NC	28352	EAST LAURINBURG
PHELPS, DAVID	112 DOTS CIRCLE	CHINA GROVE	NC	28023	CHINA GROVE FIRST
PHELPS, MICHAEL	608 MIAL ST	RALEIGH	NC	27608	CYPRESS CHAPEL
PHILBECK, BOB	P O BOX 265	HENRIETTA	NC	28076	HENRIETTA FIRST
PHILBECK, DAVID	705 BETHLEHEM CHURCH ROAD	KINGS MOUNTAIN	NC	28086	MACEDONIA
PHILLIPS, BENNIE R	ROUTE 4 BOX 400	BURNSVILLE	NC	28714	BYRD'S CHAPEL
PHILLIPS, CHARLES Q	P O BOX 6	LEICESTER	NC	28748	NEWFOUND
PHILLIPS, DON	P O BOX 128	BARIUM SPRINGS	NC	28010	FELLOWSHIP
PHILLIPS, G D	ROUTE 3 BOX 193-E	ROBBINSVILLE	NC	28771	SWEETWATER

PHILLIPS, GENE	P O BOX 233	ORRUM	NC	28369	ORRUM
PHILLIPS, JERRY	8 CHURCH STREET	WADESBORO	NC	28170	WADE
PHILLIPS, JIMMY C	2056 UNION CHURCH ROAD	CAMERON	NC	28326	NEW HOME
PHILLIPS, MARK	2001 RIVERSIDE AV	LUMBERTON	NC	28358	NORTH LUMBERTON
PHILLIPS, ROBERT L	3308 FOREST GROVE COURT	DURHAM	NC	27703	CALVARY
PHILLIPS, ROY	P O BOX 937	ANDREWS	NC	28901	VALLEY RIVER
PHIPPS, DAN C	526 WRIGHT AVE	KANNAPOLIS	NC	28083	FRANKLIN HEIGHTS
PHIPPS, ROBERT A	ROUTE 1 BOX 30-A	STEDMAN	NC	28391	GRACE
PHOTHISACK, THOMAS	829 CARRINGTON DRIVE	CHARLOTTE	NC	28214	LAOTIAN
PIERCE, RONALD S	2720 NORTHWOODS DRIVE	JACKSONVILLE	NC	28540	BROOKWOOD
PIERCE, SAMUEL	18841 DAVIDSON CONCORD RD	DAVIDSON	NC	28036	HOPEWELL
PIERCE, THOMAS	11 SALEM ACRES	WEAVERVILLE	NC	28787	DEAVERVIEW
PIERSON, CHARLES	P O BOX 225	PISGAH FOREST	NC	28768	BLUE RIDGE
PIGG, EDWARD	38 LISKE AVENUE	CONCORD	NC	28027	BETHLEHEM
PIGG, W H (BUDDY)	14935 ROTHWELL DRIVE	CHARLOTTE	NC	28227	MOUNT HARMONY
PIKE, CHARLES W	27 KENNEDY ROAD	WEAVERVILLE	NC	28787	PINE BURR PARK
PIPES, BILLY	213 STARHURST RD SE	HICKORY	NC	28602	VALE FIRST
PITTARD, KARL	132 REEDSFORD RD	CLINTON	NC	28328	ROWAN
PITTMAN, BRUCE	3001 SOUTH YORK RD	GASTONIA	NC	28052	CALVARY
PITTMAN, CHARLES	89 DANFORD ROAD	BOLIVIA	NC	28422	BOLIVIA
PITTMAN, JOSEPH R	4603 OLD ROUTE 75	OXFORD	NC	27565	PROVIDENCE
PITTS, ROBERT	5700 PREAKNESS PLACE	YOUNGSVILLE	NC	27596	TRINITY
PLEDGER, BENNIE	P O BOX 1525	BLADENBORO	NC	28320	LENNONS CROSSROADS
PLEMMONS, FLOYD	ROUTE 1 BOX 233	OLD FORT	NC	28762	GREENLEE
POINDEXTER, RICHARD G	3317 SUMMIT AVENUE	GREENSBORO	NC	27405	RANKIN
POND, DARRELL	P O BOX 97663	RALEIGH	NC	27624	SIX FORKS
PONDER, WALTER C	330 LOCUST GROVE ROAD	WEAVERVILLE	NC	28787	LOCUST GROVE
POOLE, CARL	RT 8 BOX 5328	LOUISBURG	NC	27549	ROCK SPRING
POOLE, DARRELL	428 WELCOME HOME CH RD	NORTH WILKESBORO	NC	28659	NEW HOPE
POORE, WILLIAM	5026 GRAHAM SHERRON ROAD	WAKE FOREST	NC	27587	GOOD HOPE G
POOVEY, HARRY E	3111 CREEKWOOD DRIVE	MONROE	NC	28111	MONROE FIRST
POPE, DAVID E	P O BOX 637	NASHVILLE	NC	27856	NASHVILLE
POPE, J ALBERT	ROUTE 1 BOX 239	WARSAW	NC	28289	CENTER
POPLIN, GREG D	P O BOX 155	CAMERON	NC	28326	CAMERON
POPLIN, WAYNE	1140 IVERLEIGH TRAIL	CHARLOTTE	NC	28270	CARMEL
PORTER, GERALD	270 SEABOARD ROAD	ELLENBORO	NC	28040	GLENWOOD
PORTER, JEFFERY	ROUTE 15 BOX 120	FAYETTEVILLE	NC	28306	MOUNT PISGAH
PORTER, RICHARD W	9512 FERGUSON ROAD	CHARLOTTE	NC	28227	CLEAR CREEK
PORTER, ROY N	4326 MEADOWBROOK ROAD	ROCKY MOUNT	NC	27801	OAKDALE
PORTERFIELD, ERIC	4301 LOUISBURG ROAD	RALEIGH	NC	27604	NEW HOPE
POSEY, JAMES T	4622 NATIONS CROSSING RD	CHARLOTTE	NC	28217	WOODLAWN
POSTELL, JIM	ROUTE 2 BOX 120 C	ROBBINSVILLE	NC	28771	STECOAH
POTTER, JAMES	P O BOX 513	SHALLOTTE	NC	28459	CALVARY
POTTER,JR, V C	832 GREEN HILL ROAD	LELAND	NC	28451	TOWN CREEK
POTTS, JAMES	6001 CREEDMOOR ROAD	RALEIGH	NC	27612	CREEDMOOR ROAD
POWELL, DANNY G	1821 GARNER ROAD	CLAYTON	NC	27520	CALVARY
POWELL, JIM	125 WATSON BR ROAD	CULLOWHEE	NC	28723	FALL CLIFF
POWELL, JUDITH	ROUTE 3 BOX 102	ENFIELD	NC	27823	ANTIOCH
POWELL, MARION	ROUTE 2 BOX 535	TAYLORSVILLE	NC	28681	THREE FORKS
POWERS, LARRY	ROUTE 1 BOX 66-A	JEFFERSON	NC	28640	CLIFTON
POYNER,SR, DANNY	10728 CLEVELAND ROAD	GARNER	NC	27529	SHILOH
PRATHER, BILL	4004 TENNESSEE AVENUE	CHARLOTTE	NC	28208	HOSKINS AVENUE
PRATT, BOB	P O BOX 207	MOUNT GILEAD	NC	27306	MOUNT GILEAD FIRST
PRESLEY, BILLY P	P O BOX 1	GATES	NC	27937	REYNOLDSON
PRESNELL, CARL J	41 CAPPS ROAD	PISGAH FOREST	NC	28768	TURKEY CREEK
PRESSLEY, JAMES B	P O BOX 612	OAKBORO	NC	28124	PALMERVILLE
PRESSLEY, JAMES K	P O BOX 1437	CULLOWHEE	NC	28723	CULLOWHEE VALLEY
PRESTWOOD, DALLAS W	309 WEST BURNETTE AVENUE	ENFIELD	NC	27823	ENFIELD
PREVATTE,JR, BAXTER	P O BOX 803	WENDELL	NC	27591	WENDELL
PREVETTE, DOUGLAS K	P O BOX 1127	MARION	NC	28752	CROSS MEMORIAL
PRICE, DONALD M	P O BOX 785	PRINCETON	NC	27569	PRINCETON
PRICE, ED	418 NORWOOD STREET SW	LENOIR	NC	28645	GRANDIN
PRICE, EDDIE	3423 EAGLE CHASE DRIVE	WILSON	NC	27896	GRACE
PRICE, ERVIN	3298 FALLSTON ROAD	SHELBY	NC	28150	MULLS MEMORIAL
PRICE, JOE	P O BOX 2979	ROCKY MOUNT	NC	27802	MEMORIAL
PRICE, LAMAR	1509 PRICE ROAD	INDIAN TRAIL	NC	28079	SUTTON PARK
PRICE, NEIL	ROUTE 1 BOX 111 E	MARION	NC	28752	HANKINS
PRICE, WESLEY	P O BOX 1268	FRANKLIN	NC	28734	WATAUGA
PRIDGEN, MIKE	P O BOX 158	DOVER	NC	28526	DOVER
PRIDGEN JR, MARSHALL L	4608 BURKEMONT ROAD	MORGANTON	NC	28655	BURKEMONT
PRILLAMAN, DWIGHT	6474 HUDSON CHAPEL ROAD	CATAWBA	NC	28609	HUDSON CHAPEL
PRINCE, BILLY	ROUTE 1 BOX 184	TABOR CITY	NC	28463	RIVERSIDE
PRITCHARD, BOBBY	1216 COTTRELL HILL ROAD	LENOIR	NC	28645	YADKIN VALLEY
PRITCHARD, TERRY	476 EDGEWOOD CHURCH ROAD	MEBANE	NC	27302	EDGEWOOD
PROCTOR, C LEE	5500 FARM POND ROAD APT18	CHARLOTTE	NC	28212	MINT HILL
PRUETT, MATT	ROUTE 1 BOX 796	CANTON	NC	28716	ROCK SPRINGS
PRUITT, MITCHEL	735 CHESTNUT RIDGE CH RD	KINGS MOUNTAIN	NC	28086	CHESTNUT RIDGE
PRUITT, MITCHELL	ROUTE 2 BOX 414	PILOT MOUNTAIN	NC	27041	MOUNT ZION
PRUITT, RALPH	1503 CLOVERDALE STREET	HIGH POINT	NC	27260	CLOVERDALE
PRUITT, TIM	403 SHERWOOD FOREST DR	NORTH WILKESBORO	NC	28659	PEACE HAVEN
PRUITT,JR, BILL	7645 APPLEWOOD LANE	CHARLOTTE	NC	28212	DILWORTH
PUGH, LARRY	1111 SUMMIT AVENUE	GREENSBORO	NC	27405	ELLER MEMORIAL
PULLEY, JAMES	3329 LOTTIE B. RD	JONESVILLE	NC	28642	SHADY GROVE
PULLIAM, JIMMY	ROUTE 3 BOX 134-A	ROXBORO	NC	27573	CALVARY
PULLIUM,JR, GEORGE W	P O BOX 21	KNIGHTDALE	NC	27545	KNIGHTDALE
PURVIS, WILLIAM J	801 PRINCE EDWARD RD	KERNERSVILLE	NC	27284	SAINT MATTHEWS
PURYEAR JR, THOMAS E	143 LAKE FRONT DR	REIDSVILLE	NC	27320	PENN MEMORIAL
PUTNAM, GARY D	PLOTT CREEK ROAD	WAYNESVILLE	NC	28786	WHITE OAK
QUALLS, PHILLIP O	1100 PINEDALE ROAD	APEX	NC	27502	APEX
QUALLS JR, JAMES W	743 CLARKS LANDING ROAD	ROCKY POINT	NC	28457	RILEYS CREEK
QUEEN, DANNY	ROUTE 1 BOX 200	EPWORTH	GA	30541	SIMONDS CHAPEL
QUEEN, MICHAEL G	15 NORTH 5TH STREET	WILMINGTON	NC	28401	WILMINGTON FIRST
QUEEN, MIKE	ROUTE 68 BOX 155	CULLOWHEE	NC	28723	LAUREL BRANCH

QUEEN, ROY	ROUTE 7 BOX 5970	LEXINGTON	NC	27292	HOLLOWAYS
QUEEN, SOLOMON	BOX 116 SOCO HWY	CHEROKEE	NC	28719	ROUND HILL
QUESENBERRY, RODNEY	805 FARGO DRIVE	CONCORD	NC	28027	BROADUS MEMORIAL
RABB, DAVID	6104 DEBBY DRIVE	SHELBY	NC	28051	EMMANUEL
RAGAIN, THOMAS J	935 SOUTH CAROLINA AVENUE	HENDERSON	NC	27536	HARRIETT
RAINES, ANDY	P O BOX 101	MCADENVILLE	NC	28101	MCADENVILLE
RAMSEY, FARRELL	P O BOX 811	MARS HILL	NC	28754	PINEY MOUNTAIN
RAMSEY, HARLON	P O BOX 294	CEDAR MOUNTAIN	NC	28718	CEDAR MOUNTAIN
RAMSEY, R VICTOR	ROUTE 3 BOX 359	MOYOCK	NC	27958	MOYOCK
RANDALL, DAVID	2200 MT VRN HCKY MTN RD	SILER CITY	NC	27344	HICKORY MOUNTAIN
RANGEL, VICENTE	1066 GARNERS CHAPEL ROAD	MOUNT OLIVE	NC	28365	MSN BAUT MONTE OLIVO
RANKIN, GARY	1246 MARIPOSA ROAD	STANLEY	NC	28164	CRAIG MEMORIAL
RASH JR, JAMES 0	504 KEMP LEWIS CIRCLE	WEST JEFFERSON	NC	28694	LAUREL KNOB
RAWLS, GORDON	ROUTE 1 BOX 183	DEEP GAP	NC	28618	LAUREL SPRINGS
RAWLS, JAMES	2406 JEANIE AVENUE	TARBORO	NC	27886	MILDRED
RAY, HAROLD	ROUTE 3 BOX 607	BURNSVILLE	NC	28714	ARRINGTON BRANCH
RAYJR, ROBERT E	9 HEARTHSTONE LANE	FLAT ROCK	NC	28731	EAST FLAT ROCK FIRST
RAYMER, G RAY	ROUTE 4 BOX 1145	HICKORY	NC	28602	WILKIES GROVE
REA, DON	P O BOX 504	HUNTERSVILLE	NC	28078	LAKEHAVEN
REAVES, KENNETH L	100 NORTH MAIN STREET	RANDLEMAN	NC	27317	RANDLEMAN FIRST
REAVIS, JERRY	1068 ROCK CREEK CHURCH	NORTH WILKSBORO	NC	28659	LIBERTY GROVE
RECTOR, RUSTY	2 HIDDEN FORREST ESTATES	CANDLER	NC	28715	KERLEE
REDDING, DAN	3234 DEAL MILL ROAD	HUDSON	NC	28638	CENTER GROVE
REDDING, MARC	ROUTE 3 BOX 217-A	RUTHERFORDTON	NC	28139	OAK RIDGE
REED, JAMES	P O BOX 425	TUXEDO	NC	28784	TUXEDO FIRST
REED, JOSEPH	1010 RATCLIFFE COVE RD	WAYNESVILLE	NC	28786	RATCLIFFE COVE
REED, MICHAEL	P O BOX 1266	BLUE RIDGE	GA	30513	LIBERTY
REED SR, RICHARD	ROUTE 1 BOX 123	HALLSBORO	NC	28442	UNITY
REEP, RON	ROUTE 6 BOX299	RUTHERFORDTON	NC	28139	MOUNTAIN VIEW R
REESE, JOSEPH	97 AMMONS BRANCH ROAD	MARSHALL	NC	28753	MIDDLE FORK
REEVES, GWYN	161 BRENTWOOD DRIVE	WILMINGTON	NC	28401	OLIVET
REEVES, LARRY	1 WILLOW ROAD D-15	WAYNESVILLE	NC	28786	HAZELWOOD FIRST
REEVES, STEVE	183 IOTLA CHURCH ROAD	FRANKLIN	NC	28734	IOTLA
REGISTER, TIMOTHY G	ROUTE 1 BOX 19	HARRELLS	NC	28444	SILOAM
REHRER, CARL H	204 SHAWCROFT DRIVE	FAYETTEVILLE	NC	28311	NEW HOPE
REID, FARRIS	ROUTE 5 BOX 178	MURPHY	NC	28906	VIOLET
RENFRO, DALLAS	ROUTE 2 BOX 1028	SPRUCE PINE	NC	28777	CRABTREE CHAPEL
REVELS, OLLIS	4694 NC 205 HIGHWAY	OAKBORO	NC	28129	MINERAL SPRINGS
REVELS, ROMEY L	ROUTE 1 BOX 446	LUMBERTON	NC	28358	UNION LIGHT
REVIS, KENNETH H	ROUTE 3 BOX 50	NEBO	NC	28761	MOUNT PLEASANT
REYNOLDS, BILLY H	16319 HWY 24-27	EAGLE SPRINGS	NC	27242	PINE GROVE
REYNOLDS, BRIAN W	314 NORTH SECOND AVENUE	SILER CITY	NC	27344	SILER CITY FIRST
REYNOLDS, DAVID	781 NIAGARA CARTHAGE ROAD	CARTHAGE	NC	28327	MIDDLE CROSS
RHINEHART, STEVE	1008 NEW STOCK ROAD	WEAVERVILLE	NC	28787	MOUNT SHEBA
RHOADES, JAMES	3278 ELLEDGE MILL RD	NORTH WILKESBORO	NC	28659	HILLTOP
RHODEN, ROBERT H	208 RAYLAND SR	OXFORD	NC	27565	DELRAYNO
RHODES, LAWRENCE	ROUTE 3 BOX 304	FLETCHER	NC	28732	HOOPERS CREEK
RHODES, O D	206 DERMID AVENUE	HENDERSONVILLE	NC	28793	LIBERTY
RHODES, JR, JACK	1314 SANDY LEVEL CH RD	BOSTIC	NC	28018	SANDY LEVEL
RHYNE, PAUL A	4317 BEDFORDSHIRE DRIVE	GASTONIA	NC	28056	CROWDERS MOUNTAIN
RICE, DWIGHT	ROUTE 2 BOX 473-B	LENOIR	NC	28645	PROVIDENCE
RICE, JAMES S	1406 BEVERLY AVENUE	SHELBY	NC	28152	IMMANUEL
RICE, JOE	221 WOOTEN COVE ROAD	WEAVERVILLE	NC	28787	LAUREL CHAPEL
RICE, WILLIAM	P O BOX 238	BOLTON	NC	28423	BOLTON
RICE, WILLIAM	6377 OLD STALEY ROAD	STALEY	NC	27355	SHADY GROVE
RICH, ERIC	RT 2 BOX 268-H	RED SPRINGS	NC	28377	WESTSIDE
RICHARDS, ERNEST	ROUTE 4 BOX 1030	HICKORY	NC	28602	PROVIDENCE
RICHARDS SR, DENNIS J	P O BOX 489	CLAREMONT	NC	28610	CLAREMONT FIRST
RICHARDSON, CLERANCE	6050 OLD SHALLOTTE RD NW	SHALLOTTE	NC	28459	FELLOWSHIP
RICHARDSON, CURTIS G	3839 SWEETEN CREEK ROAD	ARDEN	NC	28704	ARDEN FIRST
RICHARDSON, DAVID	ROUTE 11 BOX 2302	LUMBERTON	NC	28358	ANDERSON CREEK COMM
RICHARDSON, FLYNN	ROUTE 5 BOX 521-B	LUMBERTON	NC	28358	SINGLETARY
RICHARDSON, J A	320 STEEPLE CHASE TRAIL	SALISBURY	NC	28144	HIGH ROCK
RICHARDSON, JAMES B	123 RIVERWOOD DRIVE	SHELBY	NC	28152	POPLAR SPRINGS
RICHARDSON, JAMES E	822 WILLIAMS STREET	JACKSONVILLE	NC	28540	NEW LIFE
RICHARDSON, LINWOOD	ROUTE 2 BOX A-216	ENFIELD	NC	27823	FAITH
RICHARDSON, WAYNE	3001 ENGLISH ROAD	HIGH POINT	NC	27260	FAIRMONT PARK
RIDDLE, DON	145 BEUNA VISTA ROAD	BREVARD	NC	28712	WOLF CREEK
RIDDLE, WAYNE V	511 BRISTOL DRIVE	STATESVILLE	NC	28677	TAYLOR SPRINGS
RIDER, HOUSTON	535 HUTCH MTN RD	HENDERSONVILLE	NC	28732	PLEASANT HILL
RIDINGS, KENNETH	PO BOX 9862	ASHEVILLE	NC	28815	GRASSY BRANCH
RIDLEY, EUGENE	317 SHIPYARD BOULEVARD	WILMINGTON	NC	28412	LONG LEAF
RIEDEL, TED	ROUTE 8 BOX 806	RUTHERFORDTON	NC	28139	PLEASANT GROVE
RIGNEY, WAYNE	P O DRAWER B	GULF	NC	27256	BETHANY
RIMMER, COLEY J	4445 OLD US 64 W	LEXINGTON	NC	27292	REEDS
RITCHEY, JAMES	508 CARDINAL ROAD	JACKSONVILLE	NC	28546	CENTERVIEW
RITTENHOUSE, CHAD	695 RENNERT RD	LUMBERTON	NC	28358	ROZIER
RITTER, HAYES	789 HOWARDS MILL ROAD	ROBBINS	NC	27325	UNITY GROVE
RITTER, RICHARD	ROUTE 6 BOX 376	HENDERSONVILLE	NC	28792	LOCUST GROVE
RITTERJR, JAMES S	3316 PLEASANT PLAINS ROAD	MATTHEWS	NC	28105	PLEASANT PLAINS
RIVENBARK, CLAYTON	438 HARRIS SWAMP RD SE	BOLIVIA	NC	28422	PROSPECT
RIVERS, BILLY	345 MAIN STREET	HUDSON	NC	28638	HUDSON FIRST
ROACH, DALE	1008 ZEPHYR CIRCLE	MONROE	NC	28110	LAKEVIEW
ROBBINS, JAMES R	3861 PAX HILL ROAD	MORGANTON	NC	28655	BETHEL
ROBBINS, JIM	945 MILLER CREEK ROAD	LENOIR	NC	28645	CEDAR ROCK
ROBBINS, JOHN L	ROUTE 3 BOX 165-AA	MAIDEN	NC	28650	EAST MAIDEN
ROBERSON, JOHN	P O BOX 467	BUIES CREEK	NC	27506	MISCELLANEOUS
ROBERTS, ALLEN	130 16TH STREET SE	HICKORY	NC	28602	EAST HICKORY
ROBERTS, BARRY B	2311 WESTCHESTER DRIVE	HIGH POINT	NC	27262	HILLIARD MEMORIAL
ROBERTS, E.A.	620 INDIAN VALLEY DRIVE	BURLINGTON	NC	27217	HOCUTT MEMORIAL
ROBERTS, JACK J	21 FLAT CREEK CHURCH ROAD	WEAVERVILLE	NC	28787	FLAT CREEK
ROBERTS, JEFF G	P O BOX 297	LILLINGTON	NC	27546	LILLINGTON
ROBERTS, MYROM	598 BEE TREE ROAD	MARSHALL	NC	28753	GRANDVIEW

ROBERTS, RANDY	ROUTE 1 BOX 62	SANDY RIDGE	NC	27046	OAK RIDGE
ROBERTS, ROB	2897 PITTS SCHOOL ROAD	HARRISBURG	NC	28075	PITTS
ROBERTS JR, JOHNNY C	116 N HAMILTON ST	EDEN	NC	27288	SPRAY
ROBERTSON, DALE	1501 NORTH MAIN STREET	SALISBURY	NC	28144	NORTH MAIN
ROBERTSON, JAMES	2514 WILBON STREET	DURHAM	NC	27704	WESTWOOD
ROBERTSON, JAY	407 PROVIDENCE ROAD	GRAHAM	NC	27253	NORTH GRAHAM
ROBERTSON, TOMMY	2004 HAYES ROAD	CREEDMOOR	NC	27522	PLEASANT GROVE
ROBINETTE, MARK	321 7TH STREET SW	TAYLORSVILLE	NC	28681	LITTLE RIVER
ROBINS, CHARLES	ROUTE #1 BOX 221	AUTRYVILLE	NC	28318	BAPTIST CHAPEL
ROBINSON, DANIEL D	355 ROYAL PINES DRIVE	ARDEN	NC	28704	EMMA'S GROVE
ROBINSON, JACK	ROUTE 1 BOX 495	CANTON	NC	28716	BEAVERDAM
ROGERS, BOB	P O BOX 589	RICH SQUARE	NC	27869	RICH SQUARE
ROGERS, DONALD	P O BOX 554	BLOWING ROCK	NC	28605	BLOWING ROCK FIRST
ROGERS, E HARVEY	1208 FIELDSTONE ROAD	MOORESVILLE	NC	28115	MOORESVILLE FIRST
ROGERS, EARL	P O BOX 68	SUGAR GROVE	NC	28679	COVE CREEK
ROGERS, GARRY	520 OLIVETTE ROAD	ASHEVILLE	NC	28804	EMMANUEL
ROGERS, GARY	ROUTE 3 BOX 70	MIDDLESEX	NC	27557	LEES CHAPEL
ROGERS, GLEN	ROUTE 1 BOX 89	MARBLE	NC	28905	FRIENDSHIP
ROGERS, GREGORY P	1100 RED BANKS ROAD	GREENVILLE	NC	27858	OAKMONT
ROGERS, HOWARD	190 FARM ROAD	ASHEVILLE	NC	28804	NEW LIBERTY
ROGERS, JOE	121 HOLLAND MEMORIAL CH R	BESSEMER CITY	NC	28016	HOLLAND MEMORIAL
ROGERS, JOHN S	P O BOX 936	ASHEBORO	NC	27204	ASHEBORO FIRST
ROGERS, L J	NC HIGHWAY 49	MEBANE	NC	27302	HORTONS
ROGERS, TIMOTHY	7203 DESTRIER DRIVE	DURHAM	NC	27705	LEESVILLE ROAD
ROGERS, WALTER E	99 MONCURE PITTSBORO RD	MONCURE	NC	27559	GUM SPRINGS
ROJAS, ROSALINO	2712 DOBBINS ROAD	BOONEVILLE	NC	27011	HISPANIC
ROPER, CARROLL	ROUTE 1	MURPHY	NC	28906	UPPER PEACHTREE
ROPER, JAMES(JIM)	348 WHITE HALL ROAD	WHITEVILLE	NC	28472	WHITE MARSH
ROSAL, JOHN	614 FRANKLIN STREET	ROANOKE RAPIDS	NC	27870	ROANOKE
ROSE, GEORGE	#10 HARMONY GROVE ROAD	NEBO	NC	28761	NEBO FIRST
ROSE, PAUL	4601 SOUTH NC HIGHWAY 50	CHINQUAPIN	NC	28521	FAISON
ROSS, DAVID	ROUTE 1 BOX 99	CONWAY	NC	27820	ASHLEYS GROVE
ROSS, DON H	1102 WEST WALNUT AVENUE	GASTONIA	NC	28052	FAITH G
ROTEN, EARL	112 ROBINSON ROAD	WEST JEFFERSON	NC	28694	APPLE GROVE
ROTEN, STEWART K	267 CHURCH STREET	ELKIN	NC	28621	BENHAM
ROUNDS, CLARK J	ROUTE 1 BOX 416	SPRING HOPE	NC	27882	EPHESUS
ROWE, BEN	130 FALLING CREEK ROAD	HICKORY	NC	28601	LAKEVIEW
ROWE, ROBIN	P O BOX 247	CATAWBA	NC	28609	CATAWBA
ROWE, RONALD W	12200 BAYLEAF CHURCH ROAD	RALEIGH	NC	27614	BAY LEAF
ROWE, W E	P O BOX 625	LOUISBURG	NC	27549	HISPANIC
ROWLAND, JOHN W	ROUTE 1 BOX 389	ROANOKE RAPIDS	NC	27870	BETHLEHEM
ROY, STEVE	ROUTE 5 BOX 449	FOREST CITY	NC	28043	SANDY MUSH
ROYAL, TODD	ROUTE 1 BOX 456-A	SCOTLAND NECK	NC	27874	DAWSON
ROYALS JR, ANDY J	ROUTE 4 BOX 525	THOMASVILLE	NC	27360	SOUTHGATE
RUMFELT, JERRY	14 WEST HAWKINS STREET	SHELBY	NC	28150	DOVER
RUMLEY, STEVEN A	P O BOX 248	MATTHEWS	NC	28106	MATTHEWS FIRST
RUMNEY, GEORGE	535 BRIGHTWELL DRIVE	DANVILLE	VA	24540	BLANCH
RUNION, W M	206 NORTH THIRD STREET	SANFORD	NC	27330	EAST SANFORD
RUPPE, JERRY	ROUTE 3 BOX 1802	FOREST CITY	NC	28043	LONG BRANCH ROAD
RUSS, JOSEPH H	P O BOX 40	PROCTORVILLE	NC	28375	PROCTORVILLE
RUSSELL, RONNY	12729 BARRIER STORE ROAD	STANFIELD	NC	28163	MISSION
RUSTIN, KEITH	343 AUTUMN LANE	HICKORY	NC	28602	BLACKBURN
RUTHERFORD, GARY	ROUTE 3 BOX 249	MOUNT GILEAD	NC	27306	PLEASANT GROVE
RUTLAND, DAVID E	ROUTE 5 BOX 2590-C	FAYETTEVILLE	NC	28301	SUGGS GROVE
RUTLEDGE, WILEY I	1478 WHITE OAK AVENUE	ALBEMARLE	NC	28001	WEST ALBEMARLE
RUTT, CHARLES E	2510 LANDIS DRIVE	DURHAM	NC	27705	NORTH DURHAM
SADLER, J LINDSAY	2100 NOBLE ROAD	RALEIGH	NC	27608	EMMANUEL
SAFRIET, RICHARD	1842 OLD WILKSBORO RD	STATESVILLE	NC	28677	SAINT MARK'S
SAFRIET, RICKY	ROUTE 2 BOX 436	TAYLORSVILLE	NC	28681	POPLAR SPRINGS
SAMMONS, JACK	7 TIMBERLINE ROAD	CANTON	NC	28716	CANTON FIRST
SAMPSON, PRATHER	ROUTE 4 BOX 82	LUMBERTON	NC	28359	PLEASANT VIEW
SAMS, CHARLES	8 DANIEL ROAD	ASHEVILLE	NC	28806	STARNES COVE
SAMS, MATTHEW	70 SOUTH FORK ROAD	MARSHALL	NC	28753	LIBERTY
SANCHEZ, CIRILO	P O BOX 8	ELLERBE	NC	28338	ELLERBE HISPANIC
SANDERS, ERNIE	P O BOX 585	FRANKLIN	NC	28734	PLEASANT HILL
SANDERS, J DUPRE	108 W MASON STREET	FRANKLINTON	NC	27525	FRANKLINTON
SANDERSON, KELLY	P O BOX 228	PEMBROKE	NC	28372	MOUNT OLIVE
SANDERSON, WILLIAM R	205 CEDARLAND DRIVE	KNIGHTDALE	NC	27545	HEPHZIBAH
SANDS, MIKE	ROUTE 1 BOX 244	GERMANTON	NC	27019	FRIENDSHIP
SANDY, FRANK L	102 ELM AVENUE	GOLDSBORO	NC	27530	JORDANS CHAPEL
SANFORD, CHRIS	P O BOX 388	CASAR	NC	28020	PISGAH
SARVIS, STERLING	1267 CEDAR LANE DRIVE	LORIS	SC	29569	SEVEN CREEKS
SARVIS, W.STERLING	1267 HUFFORD DRIVE	LORIS	SC	29569	NEW BRITTON
SASSER, JOHNNY	700 EMMAUS CHURCH ROAD	DUDLEY	NC	28333	EMMAUS
SASSER, MICHEAL L	11487 FLOWE STORE ROAD	MIDLAND	NC	28107	UNITED LOVE
SATTERLEY, EDWARD	3702 OLD CHERRY POINT RD	NEW BERN	NC	28560	NEUSE RIVER
SAUL JR, JAMES M	1775 RYEFIELD COURT	KERNERSVILLE	NC	27284	MOUNTAIN VIEW
SAUNDERS, BILL	P O BOX 1307	CHEROKEE	NC	28719	ACQUONI
SAUNDERS, DARRELL	7262 RHODHISS RD	CONNELLY SPRINGS	NC	28612	OAK RIDGE
SAUNDERS, JOHN	ROUTE 9 BOX 489	HENDERSONVILLE	NC	28792	FORK CREEK
SAVAGE, KENNETH E	1018 SPRUCEWOOD STREET	KANNAPOLIS	NC	28081	BROOKDALE
SAVELL, HAROLD	24 LEATHERMAN ROAD	FRANKLIN	NC	28734	COWEE
SAWYER, LARRY W	RT 1 BOX 174-A	LUMBERTON	NC	28358	MOUNT MORIAH
SAYLOR, WILLIAM E	7816 WALLACE LANE	CHARLOTTE	NC	28212	MOUNT LEBANON
SCALF, JOSEPH H	218 THICK NECK RD	EDENTON	NC	27932	YEOPIM
SCARBOROUGH, JR GENE	5048 NETHERWOOD ROAD	ROCKY MOUNT	NC	27803	HICKORY
SCHEIDE,SR CHARLES	ROUTE 12 BOX 97	HICKORY	NC	28602	MOUNTAIN VIEW
SCHLINK, WAYNE	ROUTE 5 BOX 555	SPRING LAKE	NC	28390	GOURD SPRINGS
SCHOFIELD JR, LESLIE	ROUTE 1 BOX 1277	CANDLER	NC	28715	WHITE ROCK
SCHULMIER, DINO	ROUTE 1 BOX 76-B	GRIMESLAND	NC	27837	PINETOWN
SCHULYER, D.ALLEN	6643 SUMMERLIN PLACE	CHARLOTTE	NC	28226	CANDLEWYCK
SCHUYLER, GENE	2237 CAMP EASTER ROAD	CARTHAGE	NC	28327	PLEASANT HILL
SCHWARTZ, BOB	4600 NICHOLSON ROAD	CAMERON	NC	28326	BEAVER CREEK

SCOGGINS, STEVE	312 FIFTH AVENUE WEST	HENDERSONVILLE	NC	28739	HENDERSONVILLE FIRST
SCOTT, JACK	ROUTE 1 BOX 250	CANTON	NC	28716	LONG BRANCH
SCOTT, SHANNON	7600 FALLS OF NEUSE ROAD	RALEIGH	NC	27615	MOUNT VERNON
SCOTT, WILLIAM L	515 S 3RD ST	SAINT PAULS	NC	28384	SAINT PAULS SECOND
SCROGGS, MICHEAL	998 NEWFOUND ROAD	LEICESTER	NC	28748	ZION HILL
SCROGGS, ROBERT	5198 HWY 80-SOUTH	BURNSVILLE	NC	28714	SOUTH ESTATOE
SEAGROVES, BOBBY	1345 PINE RIDGE ROAD	CHINA GROVE	NC	28023	CALVARY
SEAMON, TERRY	P O BOX 279	STANFIELD	NC	28163	STANFIELD FIRST
SEARCY, NELSON	14901 MALLARD CREEK ROAD	CHARLOTTE	NC	28262	STOWES CHAPEL
SEARS, M D	2804 RIDGECREST DRIVE	GOLDSBORO	NC	27530	TRINITY
SECHRIST, DAVID E	ROUTE 2 BOX 535	CANA	VA	24317	OAK RIDGE
SECHRIST, DWIGHT	1161 WEST LEBANON STREET	MOUNT AIRY	NC	27030	FANCY GAP
SELLARS, DAN	200 CURRIE STREET	WALLACE	NC	28466	CONCORD
SELLARS, JOHN	505 ELEANOR ROOSEVELT RD	WILLARD	NC	28478	PENDERLEA
SELLERS, BILLY	513 MEHERRIN LANE	MURFREESBORO	NC	27855	MEHERRIN
SELLERS, GLENN	181 RANDOM ROAD	MOCKSVILLE	NC	27028	BLAISE
SELLERS, TIM	ROUTE 4 BOX 348-I	WHITEVILLE	NC	28472	NORTH ALBEMARLE
SELLS, STEVE	P O BOX 575	GLEN ALPINE	NC	28628	PLEASANT RIDGE
SENTER, FRED	313 E MARTIN STREET	WADESBORO	NC	28170	WADESBORO FIRST
SENTER, GEORGE	ROUTE 3 BOX 140	WADESBORO	NC	28170	DEEP CREEK
SEPAUGH, MICHAEL J	RTE. 7 BOX 49	RUTHERFORDTON	NC	28139	SHILOH
SESSIONS, JAMES	2729 HIGH PEAK RD	VALDESE	NC	28690	HIGH PEAK
SETCHFIELD, JOHN	ROUTE 4 BOX 652	MARION	NC	28752	PLEASANT GARDENS
SETTLE, RON	C/O P O BOX 1374	WHITEVILLE	NC	28472	BIBLE WAY
SEWELL, RICK	ROUTE 1 BOX 250	PINNACLE	NC	27043	BROWN MOUNTAIN
SEXTON, STEVE	225 BOTANY DRIVE	CONCORD	NC	28027	FISHER STREET
SHARPE, HARVEY	P O BOX 488	BURNSVILLE	NC	28714	SHOAL CREEK
SHARPE, RAY	ROUTE 3 BOX 216	WAYNESVILLE	NC	28786	RED BANK
SHARRON, RANDY	810 BRIDGES ST	MOREHEAD	NC	28557	MOREHEAD CITY FIRST
SHAVER, RAYMOND	4835 WILKESBORO HWY	STATESVILLE	NC	28677	BARKER'S GROVE
SHAW, DENNIS J	2035 NORTH ROAD STREET	ELIZABETH CITY	NC	27909	BEREA
SHAW, EVERETTE R	ROUTE 1 BOX 259	GLADE VALLEY	NC	28627	MOUNT CARMEL
SHAW, JIM	ROUTE 2 BOX 131	ROXBORO	NC	27573	MILL CREEK
SHAW, ROBERT	P O BOX 564	DALLAS	NC	28034	RANKIN LAKE
SHEEHAN, MICHAEL	101 MARIANNA CIRCLE	WINGATE	NC	28174	MORGAN MILL ROAD
SHEETS, ROGER	ROUTE 2 BOX 470	WEST JEFFERSON	NC	28694	BIG LAUREL
SHEETS, ROGER	ROUTE 2 BOX 470	WEST JEFFERSON	NC	28694	PLEASANT VALLEY
SHEETS SR, EARL	580 EARL RAY ROAD	WEST JEFFERSON	NC	28694	OBIDS
SHELTON, CHARLES A	140 PARK RIDGE AVENUE	SWANNANOA	NC	28778	INANDA
SHELTON, CHARLES	ROUTE 2 BOX 241-H	HAYESVILLE	NC	28904	MOSS MEMORIAL
SHELTON, DONALD L	4722 RANDLEMAN RD	GREENSBORO	NC	27406	WILLOMORE
SHELTON, JERRY	955 OLD MARS HILL HWY	WEAVERVILLE	NC	28787	FORKS OF IVY
SHELTON, JOHN R	P O BOX 307	VALDESE	NC	28690	NORTH LAUREL
SHELTON, JOHN E	3600 LAKE WHEELER ROAD	RALEIGH	NC	27603	INWOOD
SHEPPARD, LYMAN	ROUTE 2 BOX 91	WASHINGTON	NC	27889	ROSEDALE
SHERMAN, BRYON	423 JUDSON DRIVE	WAKE FOREST	NC	27587	TURKEY BRANCH
SHERMAN, DADE	502 FOCH STREET	MONROE	NC	28110	BENTON HEIGHTS
SHERMAN, GEORGE	2931 BELMEADE DRIVE	CHARLOTTE	NC	28214	SHADY BROOK
SHERRILL, BOBBY	6 CHERRY GROVE	HICKORY	NC	28602	CARSWELL MEMORIAL
SHERRILL, EUGENE	131 TILMARK DRIVE	WINSTON-SALEM	NC	27103	FORSYTH PARK
SHERRILL, F E	P O BOX 818	PILOT MOUNTAIN	NC	27041	PILOT MOUNTAIN FIRST
SHERRON, RANDY	1 SCOTTS CREEK PLACE	SYLVA	NC	28779	SCOTTS CREEK
SHERWOOD, THOMAS	ROUTE1 BOX 109-A	HENDERSONVILLE	NC	28792	BEARWALLOW
SHIELDS, DALE R	3708 COUNTRY CLUB DRIVE	CHARLOTTE	NC	28205	GREEN MEMORIAL
SHIELDS, HADLEY	ROUTE 1 BOX 10	MORGANTON	GA	30560	HANGING DOG
SHIMPOCK, FARRELL	20808 CONVERSE ROAD	ALBEMARLE	NC	28001	POPLIN GROVE
SHIPMAN, KYLE	24 ALLEN STREET	ASHEVILLE	NC	28806	CUMBERLAND AVENUE
SHIPMAN, MICHAEL K	111 NORTH OAK STREET	BREVARD	NC	28712	MORNINGSIDE
SHOAF, SAMMY	3032 N. OAK RIDGE RD	BOONVILLE	NC	27011	NORTH OAK RIDGE
SHOOK, JERRY	ROUTE 1 BOX 45	HIAWASSEE	GA	30546	PINE GROVE
SHOOK, MICHAEL C	609 NORTHEAST BOULEVARD	CLINTON	NC	28328	GROVE PARK
SHORE, JOHN D	P O BOX 57	COOLEEMEE	NC	27014	EDGEWOOD
SHORTER, KEITH	211 ROBINWOOD CIRCLE NE	LENOIR	NC	28645	CREST VIEW
SHUMATE, EDDIE	328 TERRACE LAWN	TAYLORSVILLE	NC	28681	DOVER
SHUMATE, MICHAEL	3804 POLKVILLE ROAD	SHELBY	NC	28150	UNION
SHUMATE, REX	411 COLONIAL DRIVE	NORTH WILKESBORO	NC	28659	EDGEWOOD
SIDES, JAMES	199 ELKWOOD AVENUE	ASHEVILLE	NC	28804	NEWBRIDGE
SILVER, LEON	P O BOX 693	BLOWING ROCK	NC	28605	SANDY FLAT
SILVER, PAUL	ROUTE 3 BOX 107 A	BAKERSVILLE	NC	28705	BROWNS CREEK
SIMMONS, J MICHAEL	P O BOX 30954	RALEIGH	NC	27622	CRABTREE VALLEY
SIMPSON, FRED G	304 ANN STREET	BEAUFORT	NC	28516	BEAUFORT FIRST
SIMPSON, KEN	1406 OLD COACH ROAD	GRAHAM	NC	27253	FELLOWSHIP
SIMPSON, MITCHELL	100 SOUTH COLUMBIA STREET	CHAPEL HILL	NC	27514	UNIVERSITY
SIMPSON, PAUL	5120 ROCKY RIVER ROAD	INDIAN TRAIL	NC	28079	WAYSIDE
SIMPSON, SONNY	ROUTE 1, BOX 936	TARBORO	NC	27886	ACORN HILL
SIMPSON, STEVE	295 GATEWOOD DR	NEW BERN	NC	28562	RIVER BEND
SIMPSON JR, L. B.	ROUTE 1 BOX 936	TARBORO	NC	27886	ACORN HILL
SIMPSON JR, HOWARD E	P O BOX 38	ROPER	NC	27970	ROPER
SIMS, JOHNNY	ROUTE 1 BOX 241	PAGELAND	SC	29728	SANDY ACRES
SINGLETARY, WILLARD	ROUTE 2 BOX 63D	POLKTON	NC	28135	OAKDALE
SINGLEY, A J	268-D NORTH FAIRVIEW DR	LENOIR	NC	28645	MALTBY
SINK, MARKUS	100 BIRCH TREE LANE	THOMASVILLE	NC	27360	PARK PLACE
SIPE, ANDREW	ROUTE 6 BOX 180	GASTONIA	NC	28052	SPRINGFIELD
SISK, STEVE	ROUTE 3 BOX 165	SPRUCE PINE	NC	28777	ALTAPASS
SITTON, HAROLD	ROUTE 1 BOX 2	LAKE TOXAWAY	NC	28747	NORTH TOXAWAY
SIZEMORE, PAUL	317 SHELDON STREET	HUDSON	NC	28638	NEW LIFE
SKEENS, BOBBY	ROUTE 2 BOX 34C	GATES	NC	27937	OAK GROVE
SKIDMORE, O J	ROUTE 2 BOX 537	CANTON	NC	28716	FAIRVIEW
SKINNER, ALAN R	813 NORTH TAYLOR STREET	WAKE FOREST	NC	27587	COMMUNITY
SLACK, DANA	1617 OWL'S NEST ROAD	SANFORD	NC	27330	JONESBORO HEIGHTS
SLATE, JIMMY	518 PENN STREET	MOUNT AIRY	NC	27030	WOODLAND
SLOAN, JOHN W	P O BOX 786	KINGS MOUNTAIN	NC	28086	KINGS MOUNTAIN FIRST
SLOOP, BILLY J	622 TURRENTINE CHURCH RD	MOCKSVILLE	NC	27028	TURRENTINE

SMALL, TOM	610 SWANSON DRIVE SW	LENOIR	NC	28645	BUFFALO COVE
SMITH, ARTHUR	4005 OLD NORTHEAST ROAD	LAKE WACCAMAW	NC	28450	SAINT JAMES
SMITH, BEAUFORD	509 RITTERS LAKE ROAD	GREENSBORO	NC	27406	COLFAX
SMITH, BENNIE	1446 N GRAHAM-HOPEDALE RD	BURLINGTON	NC	27217	STALEY MEMORIAL
SMITH, BILL	ROUTE 5 BOX 484	TAYLORSVILLE	NC	28681	BETHEL
SMITH, CHARLES	P O BOX 10	ASH	NC	28420	SOLDIER BAY
SMITH, CURTIS	810 MCARTHUR ROAD	ALBEMARLE	NC	28001	HILLSIDE
SMITH, DARRELL A	8511 GREEN LEVEL RD	APEX	NC	27502	GREEN LEVEL
SMITH, DAVID	P O BOX 636	LENOIR	NC	28645	LENOIR FIRST
SMITH, DWIGHT	P O BOX 265	HARKERS ISLAND	NC	28531	HUGGINS MEMORIAL
SMITH, E LEON	3626 GASTON DAY SCHOOL RD	GASTONIA	NC	28056	GASTONIA FIRST
SMITH, ETTA	770 SINGLETARY MILL POND	BLADENBORO	NC	28320	RIVERSIDE
SMITH, EVERETTE J	1923 WARD STREET	DURHAM	NC	27707	LYSTRA
SMITH, GUY W	P O BOX 202	CEDAR MOUNTAIN	NC	28718	CRAB CREEK
SMITH, HAROLD T	18523 STATESVILLE ROAD	CHARLOTTE	NC	28036	NORTHDALE
SMITH, HARRY C	533 GREENWOOD STREET	EDEN	NC	27288	EDEN FIRST
SMITH, J E	104 SPINDALE DRIVE	SPINDALE	NC	28160	LIBERTY
SMITH, J DERRILL	17 ZEPHYR DRIVE	ASHEVILLE	NC	28806	GRACE
SMITH, J MAX	ROUTE 1	NEWLAND	NC	28657	PLEASANT HILL
SMITH, JAMES S	2628 SHADY LANE	CONCORD	NC	28027	SHARON
SMITH, JAMES	1400 WISTERIA COURT	HIGH POINT	NC	27265	OAK VIEW
SMITH, JEFF	276 FRYLING AVE SW	CONCORD	NC	28025	YOUNG MEMORIAL
SMITH, JERRY L	204 HODGES STREET	MOREHEAD CITY	NC	28557	PARKVIEW
SMITH, JERRY D	ROUTE 1 BOX 345	ZIONVILLE	NC	28698	PLEASANT GROVE
SMITH, JOE E	110 HIGHLAND AVENUE	ALBEMARLE	NC	28001	MOUNT CALVARY
SMITH, JOHNNY	8530 BURLINGTON ROAD	HURDLE MILLS	NC	27541	CLEMENT
SMITH, JOSEPH D	P O BOX 535	NORWOOD	NC	28128	NORWOOD FIRST
SMITH, KELVIN	6724 MOUNTING ROCK ROAD	CHARLOTTE	NC	28217	JACKSON PARK
SMITH, KENNETH	ROUTE 3 BOX 216 CC	TABOR CITY	NC	28463	JONES STREET
SMITH, LARRY	P O BOX 11037	FAYETTEVILLE	NC	28303	SPERRING MEMORIAL
SMITH, LEWIS	350 NORTH FORK ROAD	OTTO	NC	28763	SOUTH MACON
SMITH, MARVIN C	594 WINDY HILL ROAD	FLEETWOOD	NC	28626	PLEASANT HOME
SMITH, MAX W	106 LONVIEW DRIVE	HENDERSONVILLE	NC	28739	MAIN STREET
SMITH, MICHAEL	ROUTE 2 BOX 468	HENDERSONVILLE	NC	28792	FRUITLAND
SMITH, MIKE	9847 MCNEIL ROAD	KERNERSVILLE	NC	27284	HILLCREST
SMITH, PERRY	P O BOX 627	HICKORY	NC	28603	HOUCKS CHAPEL
SMITH, RALPH	ROUTE 3 BOX 924	WEST JEFFERSON	NC	28694	LIBERTY
SMITH, RAY	ROUTE 1 BOX 269-A	AUTRYVILLE	NC	28318	NEW HOPE
SMITH, ROGER	ROUTE 1 BOX 8-E	BREVARD	NC	28712	CATHEYS CREEK
SMITH, SELBY A	ROUTE 5 BOX 196	WASHINGTON	NC	27889	LOVE
SMITH, TERRY L	594 SPRING STREET SW	CONCORD	NC	28025	IMMANUEL
SMITH, THOMAS H	1278 GLENN COUNTRY ROAD	ASHEBORO	NC	27203	RICHLAND
SMITH, WILLIAM R	ROUTE 13 BOX 1056	HICKORY	NC	28601	VIEWMONT
SMITH JR, CHARLES A	3024 OLIVE GROVE CH ROAD	CREEDMOOR	NC	27522	OLIVE GROVE
SMITH JR, DAVIS	112 SPRINGLAKE DR	MURFREESBORO	NC	27855	MURFREESBORO
SMITH JR, MALBERT	3212 SPRUNT STREET	DURHAM	NC	27705	GREY STONE
SMITH SR, PERRY L	P O BOX 627	HICKORY	NC	28603	HOUCKS CHAPEL
SNEAD, RONNIE	ROUTE 5 BOX 537	ZEBULON	NC	27597	ROCKY CROSS
SNELGROVE, MICHAEL	ROUTE 4 BOX 245	RUTHERFORDTON	NC	28139	WEST POINT
SNYDER, BILL	ROUTE 2 BOX 499	ASHEVILLE	NC	28805	BEULAH
SOBLOTNE, LARRY	502 S LLOYD ST	AHOSKIE	NC	27910	CREECH MEMORIAL
SOJACK, CHARLES	P O BOX 655	MAGGIE VALLEY	NC	28751	MAGGIE VALLEY FIRST
SOMERS, DWIGHT	1357 JENNINGS RD	STATESVILLE	NC	28677	MOUNT PISGAH
SOMERVILLE, JIM	P O BOX 337	WINGATE	NC	28174	WINGATE
SORRELLS, PAUL	3630 WEST DIXON BLVD	SHELBY	NC	28150	BEAVER DAM
SORRELLS, WAYNE	ROUTE 1 BOX 406	SYLVA	NC	28779	BUFF CREEK
SOSSAMON, KENNETH	15125 CATAWBA CIRCLE	MATTHEW	NC	28105	COYLE
SOUTHER, JOE	P O BOX 307	ADVANCE	NC	27006	OAK GROVE
SOUTHER, TOM	P O BOX 573	WALKERTOWN	NC	27051	MOUNT CALVARY
SOUTHERN, DAVID	1121 FLINT HILL RD	EAST BEND	NC	27018	ENON
SOUTHERN, ROBERT M	1814 DEBLIN DR	GREENSBORO	NC	27408	PINECROFT
SPANGLER, JAMES	ROUTE 1 BOX 110-E	BELMONT	NC	28012	OAK GROVE
SPANGLER, STEVE A	5416 LAKEVIEW DRIVE	DURHAM	NC	27712	HOMESTEAD HEIGHTS
SPARGO,JR, DICKIE	2206 PINEVIEW LANE	GASTONIA	NC	28054	BETHLEHEM
SPARKS, CHAD	P O BOX 367	GARLAND	NC	28441	GARLAND
SPARKS, DAVID	151 MT OLIVE CHURCH RD	ROCKINGHAM	NC	28379	MOUNT OLIVE
SPARKS, MIKE	206 STONEBROOK DRIVE	CLAYTON	NC	27520	WELL SPRINGS
SPARROW, RALPH	1517 YORK ROAD	KINGS MOUNTAIN	NC	28086	OAK VIEW
SPEAGLE, ROY	428 PERKINS ROAD	VALDESE	NC	28690	COMMUNITY
SPEARS, DAN	7952 WEST NC 10 HWY	VALE	NC	28168	CORINTH
SPEARS, PHILIP Y	4984 CLINTON ROAD	STEDMAN	NC	28391	STEDMAN
SPEAS, RICKY D	137 SHAW DRIVE	WILKESBORO	NC	28697	MOUNT PLEASANT
SPEECE, J R	P O BOX 1	UNION GROVE	NC	28689	COMMUNITY
SPELL, DANIEL M	3135 US HIGHWAY 13 NORTH	AHOSKIE	NC	27910	WAKELON
SPENCE, CHARLES	810 KELLY ROAD	MOUNT HOLLY	NC	28120	GRACE MH
SPENCER, BILL	716 GASTON DRIVE	HERTFORD	NC	27944	GREAT HOPE
SPENCER, BUD	7438 OLD DOWD ROAD	CHARLOTTE	NC	28214	BERRYHILL
SPENCER, JOHN W	P O BOX 237	SEABOARD	NC	27876	SOUTH ROSEMARY
SPENCER, TODD	401 LONGWOOD RD	SHALLOTTE	NC	28459	OLD SHALLOTTE
SPENCER SR, TIMOTHY	P O BOX 705	WALNUT COVE	NC	27052	WILLOW OAK
SPILLARS, JACKIE	P O BOX 160	CORDOVA	NC	28330	CORDOVA
SPIVEY, CARROLL	8717 CONCORD HIGHWAY	MONROE	NC	28110	HOPEWELL
SPIVEY, DENNIS	P O BOX 366	HOLLY SPRINGS	NC	27540	HOLLY SPRINGS
SPIVEY, DOUG	P O BOX 370	HAMILTON	NC	27840	HAMILTON
SPRINGS, JACKIE	4202-A GROOMETOWN ROAD	GREENSBORO	NC	27407	GROOMETOWN ROAD
SPRINKLE, CHARLES	332 HOOKERS GAP ROAD	CANDLER	NC	28715	GLADY
SPRINKLE, D LARRY	201 MACEDONIA ROAD	ASHEVILLE	NC	28804	VICTORY
SPRINKLE, DANNY	261 IVEY HILL ROAD	WEAVERVILLE	NC	28787	BROAD RIVER
SPRINKLE, GERALD	19 LOLLIS ROAD	CANDLER	NC	28715	ALEXANDER
SPRINKLE, HAROLD	ROUTE 5 BOX 65	MARION	NC	28752	TURKEY COVE
SPRINKLE, JACK	345 CLARKS CHAPEL ROAD	LENOIR	NC	28645	CLARKS CHAPEL
SPROUSE, LARRY	339 FLINT HILL ROAD	ALEXANDER	NC	28701	OAK RIDGE
STACY, R WAYNE	99 NORTH SALISBURY STREET	RALEIGH	NC	27603	RALEIGH FIRST

STAFFORD, DON	267-A LOGGY HOLLOW ROAD	BAKERSVILLE	NC	28705	CALVARY
STALLINGS JR, GEORGE	104 BELMONT LANE	BROADWAY	NC	27505	BAPTIST CHAPEL
STANCIL, EDWIN C	4812 LAKEMONT DRIVE	RALEIGH	NC	27609	LEESVILLE
STANLEY, GERALD L	4065 ANDREW JACKSON RD SW	CHADBOURN	NC	28431	PINEY FOREST
STANLEY, JAMES	4430 BURLINGTON ROAD	GREENSBORO	NC	27405	GOSPEL ROAD
STANLEY, JOSEPH	ROUTE 3 BOX 393	WHITEVILLE	NC	28472	MISCELLANEOUS
STANLEY SR, RALPH	6900 KENBRIDGE DR	CLEMMONS	NC	27012	RICHMOND HILL
STANSBURY, FRANK	ROUTE 2 BOX 411	ROANOKE RAPIDS	NC	27870	QUANKIE
STARNES, RAY	P O BOX 789	DENVER	NC	28037	FRIENDLY CHAPEL
STATON, MICHAEL	3846 LOU MEYERS LANE	RANDLEMAN	NC	27317	FOREST PARK
STATON, RALPH	ROUTE 3 BOX 78-A	LENOIR	NC	28645	GETHSEMANE
STEADMAN, JOSEPH	738 CANTERBURY RD	KINGS MOUNTAIN	NC	28606	WESTOVER
STEED, JIM	P O BOX 1577	CASHIERS	NC	28717	PINE CREEK
STEELE, DALE O	3224 MAIN AVE NW	HICKORY	NC	28601	PENELOPE
STEGALL, ALAN	ROUTE 2 BOX 33	LAKE LURE	NC	28746	CHIMNEY ROCK
STEGALL, DENNIS	ROUTE 2 BOX 283-B	POLKTON	NC	28135	ROCKY RIVER
STEPHENS, ARVIL	ROUTE 1 BOX 20	ORRUM	NC	28369	MOUNT ELIM
STEPHENS, DON L	1428 ELK SPUR STREET	ELKIN	NC	28621	PLEASANT HILL
STEPHENS, HAL	ROUTE 2 BOX 370-B	LUMBERTON	NC	28353	CAROLINA
STEPHENS, LELAND	3424 OLDE CREEK TRAIL	MATTHEWS	NC	28105	THOMASBORO
STEPHENS, SHELBY	ROUTE 2 BOX 475 A	ZEBULON	NC	27597	PILOT MISSIONARY
STEPHENS, TOM	P O BOX 555	HILDEBRAN	NC	28637	CHRIST UNITED
STEPHENSON, KEITH	ROUTE 2 BOX 209	MARS HILL	NC	28754	BETHEL
STEPHENSON, STEVE	4633 US 70 EAST	PRINCETON	NC	27569	HEPHZIBAH
STERLING, WAYNE E	32 RIDGE COURT	CONCORD	NC	28025	COLDWATER
STEVENS, ARCHIE	109 PINESAGE DRIVE	WEST END	NC	27376	BEULAH HILL
STEVENS, BRANTLEY	P O BOX 211	PRINCETON	NC	27569	FAITH
STEVENS, CHARLES M	P O BOX 340	PINE LEVEL	NC	27568	PINE LEVEL
STEVENS, CHARLES E	346 LEATHERMAN GAP RD	FRANKLIN	NC	28734	KERNERSVILLE FIRST
STEVENS, DAVID	P O BOX 614	YADKINVILLE	NC	27055	YADKINVILLE FIRST
STEVENS, DOUGLAS	231 ADOLINA AVE	THOMASVILLE	NC	27360	WESTFIELD
STEVENS, SHERRILL	1534 LIVE OAK RD	SELMA	NC	27576	BUIES CREEK FIRST
STEVENS, TONY	3960 REGENTS STREET	LUMBERTON	NC	28358	CALVARY
STEVENSON, SAM	1535 WESTBROOK CIRCLE	GASTONIA	NC	28052	NEW LIFE S
STEWART, ALEX D	1413 NORTH RHYNE STREET	GASTONIA	NC	28054	NORTHSIDE
STEWART, CLYDE	ROUTE 1 BOX 445	LOWGAP	NC	27024	MOUNTAIN VIEW
STEWART, DANIEL	1239 POLLARD AVENUE	BURLINGTON	NC	27215	WEST HILL
STEWART, RANDY	702 WATSON CIRCLE	THOMASVILLE	NC	27360	MILLS HOME
STEWART, RONNIE R	2 SELMA PLACE	WADESBORO	NC	28170	NORTH WADESBORO
STEWART, WILSON	3513 BROOKFIELD DRIVE	GREENSBORO	NC	27410	JESSUP GROVE
STEWMAN, ROGER	4 OLD US HWY 441 S	SYLVA	NC	28779	BLACK MOUNTAIN
STILES, BILLY	ROUTE 2 BOX 171	MURPHY	NC	28906	MOUNT PISGAH
STILES, BILLY	ROUTE 1 BOX 149	WAYNESVILLE	NC	28786	WILKESDALE
STILES, HAROLD	ROUTE 1 BOX 286	MARBLE	NC	28905	TOMOTLA
STILLWELL, EDDIE	P O BOX 24	WEBSTER	NC	28788	YELLOW MOUNTAIN
STINES, ED	405 DREXMORE COURT	WINSTON-SALEM	NC	27103	TRINITY
STIRK, MICHAEL D	276 HATCHER ROAD	ROCKINGHAM	NC	28379	FAITH
STOKES, WENDELL	1655 MT HARMONY CHURCH RD	ROUGEMONT	NC	27572	BETHANY
STONE, JOHN D	235 HILL ROAD	SOUTHERN PINES	NC	28387	SOUTHERN PINES FIRST
STONE, LARRY	452 RED BRUSH ROAD	MOUNT AIRY	NC	27030	MOUNT HERMON
STONE, PETE	ROUTE 1 BOX 33	BAILEY	NC	27807	SIMS
STONE JR, TOBIE P	505 HUNTER STREET	DURHAM	NC	27712	EBENEZER
STOREY, JOEL E	2600 N MCCULLEN ROAD	FAISON	NC	28342	PINEY GROVE
STOREY, LEWIS	ROUTE 2 BOX 257	WHITAKERS	NC	27891	SALEM
STORY, KARL	302 GOLDMINE ROAD	WADESBORO	NC	28170	MOUNT BEULAH
STRAIN,SR, ANDREW J	3314 AUTUMN DRIVE	GASTONIA	NC	28056	UNITED
STRATTON, CHARLES D	224 SAWYER'S CREEK RD	CAMDEN	NC	27921	SAWYER'S CREEK
STRATTON, DAVID	ROUTE 1 BOX 300	LELAND	NC	28451	GOSHEN
STREET, CARL	401 MAIN STREET	DREXEL	NC	28619	DREXEL MEMORIAL
STRICKLAND, CHARLES	209 MOHICAN TRAIL	WILMINGTON	NC	28409	MYRTLE GROVE
STRICKLAND, ELMORE	RT 1 BOX 235	CERRO GORDO	NC	28430	PLEASANT PLAINS
STRICKLAND, JAMES	5217 IRISH POTATO ROAD	KANNAPOLIS	NC	28081	EDWARDS ROAD
STRICKLAND, JIMMY	ROUTE 1 BOX 108	PEMBROKE	NC	28372	UNION CHAPEL COMM
STRICKLAND, LOUIS	1403 MINGO CHURCH	DUNN	NC	28334	MINGO
STRICKLAND, RAY	ROUTE 6 BOX 920	BURNSVILLE	NC	28714	LAUREL BRANCH
STRIDER, TIM	P O BOX 91	BENNETT	NC	27208	BENNETT
STROUD, JESSE	288 ROCK SPRING RD	HARMONY	NC	28634	ROCK SPRING
STROUD, JOSEPH	2711 OLD PAGELAND-MARSHV	MARSHVILLE	NC	28103	CENTERVIEW
STROUD, WILLIAM A	P O BOX 1033	BOILING SPRINGS	NC	28017	CLIFFSIDE
STYLES, CURTIS	104 PIEDMONT DR BOX 105	LAWNDALE	NC	28090	PIEDMONT
STYLES, RICHARD	508 APPLE STREET	BURLINGTON	NC	27215	BURLINGTON FIRST
STYRON, MACK	P O BOX 1068	PINETOPS	NC	27864	EAGLES
SUGGS, RONNIE	4600 COUNTRY MEADOWS DR	GASTONIA	NC	28056	COUNTRY MEADOWS
SUGGS JR, JIMMY	106 LAFAYETTE STREET	WILMINGTON	NC	28405	IVANHOE
SULLINS, RICHARD	218 WESTOVER DRIVE	BURNSVILLE	NC	28714	PLEASANT GAP
SUMMERLIN, ASHLEY G	P O BOX 55	SEVEN SPRINGS	NC	28578	SEVEN SPRINGS
SUMMERS, STEPHEN	501 EAST CATAWBA STREET	BELMONT	NC	28012	EAST BELMONT
SUMMEY, JAMES	801 SUNSET DRIVE	HIGH POINT	NC	27262	ENGLISH ROAD
SUTTON, LAMAR F	65 VERA DRIVE	JACKSONVILLE	NC	28540	BLUE CREEK
SUTTON,JR, JAMES I	105 MILL POND ROAD	SANFORD	NC	27330	COOL SPRINGS
SWETT, BRUCE	P O BOX 1206	PEMBROKE	NC	28372	BEREA
SWINK, WILLIAM	ROUTE 1 BOX 736	COLUMBUS	NC	28722	MIDWAY
SWINNEY, DON	230 SOUTH WILLIAMSON ST	BURLINGTON	NC	27215	CALVARY
TALLENT, WALLACE	106 MARSHBURN BRANCH RD	FRANKLIN	NC	28734	CLEAR CREEK
TANNER, GLEN	ROUTE 4 BOX 203	HAYESVILLE	NC	28904	SWEETWATER
TAPIA, ISRAEL	14680 US HWY 64 WEST	SILER CITY	NC	27344	LOVES CREEK SPANISH
TAPIA, JOSE	815B WEST MAIN STREET	CLINTON	NC	28328	SAMPSON CO HISPANIC
TAPPIA, JOSE	C/O ROUTE 1 BOX 380	DUNN	NC	28334	SAMPSON CO HISPANIC
TART, JAMES D	ROUTE 2 BOX 147	DUNN	NC	28334	FAITH
TART, LEON	ROUTE 2 BOX 603	DUNN	NC	28334	JONESBORO
TATE, DARRELL	ROUTE 4 BOX 465	DOBSON	NC	27017	SALEM
TATE, JAMES	681 HESTER STORE ROAD	EASLEY	SC	29640	NEW BETHEL
TATEM, ARTHUR C	5741 CRENSHAW DRIVE	HOPE MILLS	NC	28348	HILLSIDE

TAULE, BRIAN	102 TREELINE DRIVE	BELMONT	NC	28012	CALVARY
TAYLOR, ALTON	16 OVERTON COURT	GREENVILLE	SC	29609	ROCKY HILL
TAYLOR, CHARLES	1580 CARTHAGE ROAD	WEST END	NC	27376	FAIRVIEW
TAYLOR, EDDIE	SILVERMINE ROAD	BRYSON CITY	NC	28713	WESSER CREEK
TAYLOR, JAMES L	ROUTE 4 BOX 277-C	LILLINGTON	NC	27546	FELLOWSHIP
TAYLOR, MICHAEL	2675 PHANIELS CHURCH ROAD	ROCKWELL	NC	28138	PHANIELS
TAYLOR, MIKE	ROUTE 1 BOX 150	SUGAR GROVE	NC	28679	COOL SPRINGS
TAYLOR, PAT	441 JUDSON DRIVE	WAKE FOREST	NC	27587	NEW LIGHT
TAYLOR, ROBERT	SILVERMINE ROAD	BRYSON CITY	NC	28713	SILVERMINE
TAYLOR, ROY P	654 SPANISH OAK ROAD	ELON COLLEGE	NC	27244	GROVE PARK
TAYLOR, STEVE	P O BOX 457	LAKE JUNALUSKA	NC	28745	ANTIOCH
TEAGUE, ALBERT	101 MCDONALD STREET	TRYON	NC	28782	TRYON SECOND
TEAGUE, GARY	ROUTE 10 BOX 409	LENOIR	NC	28645	MULVALE
TEAGUE, JARVIS	ROUTE 4 BOX 117	WAYNESVILLE	NC	28786	SUNNY POINT
TEAGUE, STEVE	807 W CHAPEL HILL STREET	DURHAM	NC	27701	TEMPLE
TEAGUE, STEVEN	1801 WILLIAMSBURG RD 42-A	DURHAM	NC	27707	TEMPLE
TEMPLES, JAMES H	7627 CORNWALLIS LANE	CHARLOTTE	NC	28270	COVENANT
TEMPLIN, GREG	P O BOX 306	ROSEBORO	NC	28382	ROSEBORO FIRST
TERRELL, BOB	2501 ASHEVILLE HWY	HENDERSONVILLE	NC	28791	BALFOUR
TERRELL, ZAVIER	1448 BRIARCREEK ROAD	SHELBY	NC	28150	NEW JERUSALEM FULL GSPL
TESTERMAN, DAVID	P O BOX 1300	WEST JEFFERSON	NC	28694	LANDMARK
TEW, LAWRENCE	ROUTE 1 BOX 333 CC	FAYETTEVILLE	NC	28301	PROVIDENCE
THARRINGTON, BILLY	7301 HALIFAX ROAD	ZEBULON	NC	27597	BEULAH
THIGPEN, FRANK	BAXTER ESTATE	CURRITUCK	NC	27929	REHOBOTH
THOMAS, ALVIN H	814 E. WAITE ST.	WAKE FOREST	NC	27588	MARYS CHAPEL
THOMAS, BOB	P O BOX 85	PILOT MOUNTAIN	NC	27041	SULPHUR SPRINGS
THOMAS, COLEMAN	P O BOX 126	CHINQUAPIN	NC	28521	SHARON
THOMAS, DAVID A	P O BOX 103	ROUGEMEONT	NC	27572	RED MOUNTAIN
THOMAS, DEWEY	400 HUNTER'S GLENN LANE	HENDERSONVILLE	NC	28739	LONG SHOALS
THOMAS, DEWEY A	4701 TABOR CHURCH ROAD	FAYETTEVILLE	NC	28301	CEDAR CREEK
THOMAS, GUS	P O BOX 274 300 E MAIN ST	STONEVILLE	NC	27048	STONEVILLE FIRST
THOMAS, JACK	ROUTE 5 BOX 65 ASHWORTH	MARION	NC	28752	PINEY GROVE
THOMAS, RICHARD	3144 MOSTELLER ROAD	BOONVILLE	NC	27011	ARLINGTON FIRST
THOMAS, SCOTT	4416 BOSTON ROAD	ROXBORO	NC	27573	MONTWOOD
THOMAS, TOMMY	ROUTE 2 BOX 571	SPRUCE PINE	NC	28777	FORK MOUNTAIN MSNRY
THOMPSON, EDDIE	2501 TIMOTHY DR.	FUQUAY VARINA	NC	27526	FAIRVIEW
THOMPSON, FRED E	P O BOX 107	NEWTON	NC	28658	CALVARY
THOMPSON, IRVIN	ROUTE 2 BOX 514	TROY	NC	27371	FORKS OF LITTLE RIVER
THOMPSON, JERRY	ROUTE 1 BOX 83-H	SHANNON	NC	28386	ZION HILL
THOMPSON, L MACK	4100 WEAVER DRIVE	RALEIGH	NC	27612	RIDGE ROAD
THOMPSON, LARRY	4451 OLD RANDLEMAN ROAD	GREENSBORO	NC	27406	SUMNER
THOMPSON, LARRY	P O BOX 580	BOONVILLE	NC	27011	BOONVILLE
THOMPSON, MICHAEL V	110 E ROBERTS STREET	CLARKTON	NC	28433	CLARKTON FIRST
THOMPSON, PHILLIP	P O BOX 128	PENDLETON	NC	27862	ROBERTS CHAPEL
THOMPSON, R MICHAEL	590 CATON ROAD	LUMBERTON	NC	28358	RAFT SWAMP
THORNBURG, DALE	1006 SHELBY ROAD	KINGS MOUNTAIN	NC	28086	EASTSIDE KM
THORNHILL, JAKE L	1806 MERRITT DR	GREENSBORO	NC	27407	HUNTER HILLS
THORNTON, GREGORY	ROUTE 4 BOX 105	RUTHERFORDTON	NC	28139	GRAYS CREEK
THREADGILL, MICHAEL	1981 ROCKY RIVER ROAD	CONCORD	NC	28025	GORDON HEIGHTS
THREATT, ORVILLE T	P O BOX 133	WINGATE	NC	28174	NORMAN
THURMAN, DENNIS	9 SUGAR FORK CHURCH ROAD	FRANKLIN	NC	28734	SUGAR FORK
TILLEY, DAN	P O BOX 188	STOVALL	NC	27582	STOVALL
TILLEY, DANIEL G	1305 CEDAR DR	THOMASVILLE	NC	27360	CEDAR LODGE
TILLEY, MARCUS	ROUTE 1 BOX 115-A	ZEBULON	NC	27597	UNION HOPE
TILLEY, MARK A	RT.8 BOX 575	TAYLORSVILLE	NC	28681	BETHLEHEM
TILLMAN, JIM R	P O BOX 208	PIKEVILLE	NC	27863	COMMUNITY FELLOWSHI
TILLMAN, MICHAEL	7927 US HWY 29 BUSINESS	REIDSVILLE	NC	27320	RUFFIN STACEY
TINSLEY, BILL	302 BROOKLYN AVENUE	HENDERSONVILLE	NC	28739	CEDAR SPRINGS
TOBIN, TRAVIS	601 ST. MARY'S STREET	GARNER	NC	27529	GARNER FIRST
TODD, DAVID	P O BOX 23	BRUNSWICK	NC	28424	FOREST LAWN
TOLLIVER, SHANE	401 HARBOUR VIEW DR	KILL DEVIL HILLS	NC	27948	OUTER BANKS
TOLOSA, CLIFFORD A	642 HICKORY AIRPORT ROAD	HICKORY	NC	28601	DEAF FIRST
TOMBERLIN, JOE	358 SOUTH MAIN STREET	MARS HILL	NC	28754	WALNUT
TOMLINSON, RICK	6412 WEST US HIGHWAY 421	WILKESBORO	NC	28697	OAK GROVE
TOMLINSON, WILLIAM L	1500 BETHELEM ROAD	ROCKY MOUNT	NC	27803	ARLINGTON
TOMONO, YASUSHI	4135 CAMELOT DR., A-2	RALEIGH	NC	27609	JAPANESE
TONEY, LAWRENCE	P O BOX 117	MOORESBORO	NC	28114	GOODES GROVE
TOUCHTON, BOBBY	600 NEW HILL-OLIVE CHAPEL	APEX	NC	27502	OLIVE CHAPEL
TOWERY, CHARLES T	3804 FLAT ROCK CHURCH RD	HAMPTONVILLE	NC	27020	FLAT ROCK
TOWNSEND, HARLEY	208 EDINBOROUGH ST	RED SPRINGS	NC	28377	EPHESUS
TOWNSEND, RICKY	1800 DIX CREEK CHAPEL RD	ASHEVILLE	NC	28806	ZION
TOWNSEND SR, JERRY W	316 COOK STREET	KANNAPOLIS	NC	28083	CALVARY
TRAMMELL, DAVID E	4808 DUNANT COURT	CHARLOTTE	NC	28212	SHARON FOREST
TREADWAY, W T	1176 SHANNON DRIVE	WADESBORO	NC	28170	CALVARY
TREADWELL, FRED C	911 NORTH AVENUE	BURLINGTON	NC	27217	GLEN HOPE
TRIPLETT, DOUGLAS	ROUTE 8 BOX A214	LENOIR	NC	28645	NELSON'S CHAPEL
TRIPLETT, HADLEY	296 HILL TOP DRIVE	WILKESBORO	NC	28697	PURLEAR
TRIPLETTE, VANCE	ROUTE 1, BOX 582-A	LENOIR	NC	28645	ELK
TRIPP, CHUCK	P O BOX 1637	CLYDE	NC	28721	CLYDE FIRST
TRIPP, RUDOLPH	700 KING RICHARD ROAD	RALEIGH	NC	27610	KINGDOM BUILDING
TRIPP, TOMMY	740 BETHANY CHURCH ROAD	COLERAIN	NC	27924	BETHANY
TRIVETTE, GRADY	ROUTE 3 BOX 556-N	YADKINVILLE	NC	27055	BETHEL
TROTTER, LARRY	125 NOTTINGHAM COURT	YOUNGSVILLE	NC	27596	NORTH WAKE
TROUTMAN, DAVID	P O BOX 84	SPRUCE PINE	NC	28777	FREEDOM
TROUTMAN, DAVID R	32157 KENDALLS CHURCH RD	NEW LONDON	NC	28127	KENDALLS
TROUTMAN, VERNON C	299 BAILEY STREET	MARS HILL	NC	28754	CALVARY
TRULL, CHARLES	22410 US HIGHWAY 17	HAMPSTEAD	NC	28443	BARLOW-VISTA
TRULL, EDDIE	525 CAT CREEK ROAD	FRANKLIN	NC	28734	HOLLY SPRINGS
TRUMAN, BUDDY	635 BOSTIAN RD	CHINA GROVE	NC	28023	CORRIHER HEIGHTS
TUCK, N MALVIN	9189 AMIS CHAPEL ROAD	OXFORD	NC	27565	AMIS CHAPEL
TUCK, WILLIAM P	P O BOX 938	LUMBERTON	NC	28359	LUMBERTON FIRST
TUCKER, DAVID L	ROUTE 1 BOX 136	BREVARD	NC	28712	CALVARY
TUCKER, JAMES D	644 EDGEMONT STREET	ALBEMARLE	NC	28001	GRACE

TUCKER, KEITHEN M	201 ROBIN ROAD	LINCOLNTON	NC	28092	LINCOLNTON FIRST
TUCKER, STEVE	44166 MOUNTAIN VIEW CH RD	ALBEMARLE	NC	28001	MOUNTAIN VIEW
TUCKER, TIM	1232 MT. VIEW CHURCH RD.	HAMPTONVILLE	NC	27020	MOUNTAIN VIEW
TUCKER SR, WADE D	5723 WINDWORTH DRIVE	WINSTON-SALEM	NC	27106	FRIENDS
TURBYFILL, RICK	ROUTE 1 BOX 273	VILAS	NC	28692	LAYTOWN
TURNER, B H	ROUTE 3 BOX 240-A	CLYDE	NC	28721	PANTHER CREEK
TURNER, C W	3593 KNOTTS GROVE ROAD	OXFORD	NC	27565	KNOTTS GROVE
TURNER, DAVID	2526 BALLS CREEK SCHL RD	NEWTON	NC	28658	PINEY GROVE
TURNER, DAVID M	1162 EAST MONBO ROAD	STATESVILLE	NC	28677	BETHEL
TURNER, EUGENE	ROUTE 2	LEICESTER	NC	28748	ANTIOCH
TURNER, J D	400 C VISTA COURT	WINSTON-SALEM	NC	27106	NEW BEGINNING
TURNER, J FRANK	206 KIMBROUGH ROAD	CLINTON	NC	28328	BROWN
TURNER, JERRY E	735 CUMBERLAND CIRCLE	ROCKINGHAM	NC	28379	FALL BRANCH
TURNER, LARRY S	7108 STAR CHASE LANE	FUQUAY-VARINA	NC	27526	PINEY GROVE
TURNER, MIKE D	2487 NORTHWOODS DRIVE	JACKSONVILLE	NC	28540	JACKSONVILLE FIRST
TURNER JR, MAX	2059 FALLSTON RD	SHELBY	NC	28150	BUFFALO
TURNMIRE, BILL	ROUTE 2 BOX 92	TROY	NC	27371	CALVARY
TUTHEROW, H F	109 JAMES STREET	CHERRYVILLE	NC	28081	NEW CAMP CREEK
TUTHILL, GEORGE	1944 TAYLOR DRIVE	GASTONIA	NC	28052	VICTORY
TUTTEROW, MICHAEL	4700 WRIGHTSVILLE AVE	WILMINGTON	NC	28403	WINTER PARK
TUTTLE, RICHARD	1716 SOUTH SCALES STREET	REIDSVILLE	NC	27320	BURTON MEMORIAL
TWEED, SHERMAN	ROUTE 2 BOX 294	OLD FORT	NC	28752	BETHLEHEM
TWITTY, LARRY W	3940 FRANKLIN COM CTR RD	SALISBURY	NC	28144	FRANKLIN
TYLER, CURTIS	1418 NC HIGHWAY 57	HILLSBOROUGH	NC	27278	MARS HILL
TYNDALL, JAMES P	1108 AVON AVENUE	BURLINGTON	NC	27215	KINNETT MEMORIAL
TYSON, MARVIN	5501 MORGAN MILL ROAD	MONROE	NC	28110	MILL CREEK
TYSON, ROBERT L	259 MCDONALD CHURCH ROAD	ROCKINGHAM	NC	28379	MCDONALD
UHL, JIMMY	9335 NC HWY 55W	DOVER	NC	28526	FORT BARNWELL
UPTON, JIMMY	55 BETHEL CHURCH ROAD	MARION	NC	28752	BETHEL
URIETA, MANUEL	2703 EMBER COURT	HIGH POINT	NC	27265	SPANISH
USEY, MICHAEL S	111 WEST KEELING DRIVE	GREENSBORO	NC	27410	COLLEGE PARK
USSERY, EUGENE	403 SEYMOUR STREET	ABERDEEN	NC	28315	EMMANUEL
VADEN, ROGER	ROUTE 1, BOX 166-1A	WESTFIELD	NC	27053	JESSUP GROVE
VANCE, HARRY	ROUTE 3 BOX 299	SYLVA	NC	28779	ROCKDALE
VANDERBURG, MAX	25958 AUSTIN ROAD	ALBEMARLE	NC	28001	PLYLER
VANG, TOUA	150 4TH STREET NW	HICKORY	NC	28601	HICKORY HMONG
VANNOY III, JOHN T	205 CENTER BAPTIST CHURCH	NORTH WILKESBORO	NC	28659	CENTER
VARNER, WAYNE	40 12TH STREET NW	HICKORY	NC	28601	WEST HICKORY
VAUGHAN, KEITH	P O BOX 34	HERTFORD	NC	27944	HERTFORD
VAUGHN, BILLY E	207 OAK STREET	SPINDALE	NC	28160	SPENCER
VAUGHN, RONNIE	1818 BLANCHE STREET	ALBEMARLE	NC	28001	CENTERVIEW
VELASQUEZ, CIPRIANO	311 WEST NASH STREET	WILSON	NC	27893	SPANISH
VERNON, RONALD A	1403 FLORIDA STREET	GREENSBORO	NC	27403	FLORIDA STREET
VESS, DAVID R	P O BOX 34	FARMVILLE	NC	27828	FARMVILLE FIRST
VESS, TONY	ROUTE 2 BOX 214 B	OLD FORT	NC	28762	MOUNT OLIVE
VESTAL, THOMAS J	3500 EDWARDS MILL ROAD	RALEIGH	NC	27612	MOUNT OLIVET
VICKREY, BENNY	8680 HILLCREST DRIVE	ROCKWELL	NC	28138	ROCKWELL FIRST
VINSON, FRANK	22327 TORRENCE CHAPEL RD	DAVIDSON	NC	28036	DAVIDSON FIRST
VO, HOA DUC	319 NORTH ELAM AV	GREENSBORO	NC	27403	VIETNAMESE
VOGLER, JEFF	1051 PLEASANT RIDGE ROAD	ELKIN	NC	28621	PLEASANT RIDGE
VOGLER SR, THOMAS L	407 E SHERATON PK RD	PLEASANT GARDEN	NC	27313	WOODLAKE
VOGT, ED	PO BOX 341	HALLSBORO	NC	28442	HALLSBORO
VUNCANNON, WAYNE	7187 OLD NC HIGHWAY 13	ASHEBORO	NC	27203	HULDAH
WACHS, BOB	ROUTE 3 BOX 136-B	SILER CITY	NC	27344	BEAR CREEK
WADDELL, ELBERT	1205 PINCKNEY STREET	WHITEVILLE	NC	28472	SOUTH WHITEVILLE
WADE, OSBORNE	ROUTE 5 BOX 377 1/2	CLINTON	NC	28328	FREEDOM
WAGNER, KEITH	308PROCTOR STREET	ZEBULON	NC	27597	WAKEFIELD CENTRAL
WAGNER, TOMMY	719 ROSEDALE DRIVE	THOMASVILLE	NC	27360	SOUTHSIDE
WAGONER, HOWARD	556 MASSEY DEAL ROAD	STATESVILLE	NC	28677	NEEDMORE
WAIDEN, CLYDE	24 PINE STREET	FRANKLINTON	NC	27525	COMMUNITY
WAITS, H (TOM)	1501 BOND STREET	KINSTON	NC	28501	CALVARY K
WALDROUP, ROY	721 JACKSON ROAD	FLETCHER	NC	28732	FLETCHER FIRST
WALKER, A E	ROUTE 2 BOX 410	HIDDENITE	NC	28636	NEW PROSPECT
WALKER, DAVID	P O BOX 3239	EUREKA	NC	27830	MOUNT NELSON
WALKER, GLENN	1115 DOUBLE SPRINGS ROAD	SHELBY	NC	28150	DOUBLE SPRINGS
WALKER, GORDON	ROUTE 2 BOX 203	OLD FORT	NC	28762	NORTH COVE
WALKER, IAN	801 MERGANS LANE	HENDERSONVILLE	NC	28739	BENT CREEK
WALKER, JAMES I	980 HENDERSONVILLE ROAD	ASHEVILLE	NC	28803	BILTMORE
WALKER, MARSHALL	5221 RUSSELL ROAD	DURHAM	NC	27712	THREE RIVERS
WALKER, MIKE	ROUTE 4 BOX 52	WILKESBORO	NC	28697	WEST END
WALKER, NEAL	ROUTE 2 BOX 180	TAYLORSVILLE	NC	28681	OXFORD MEMORIAL
WALKER, RICHARD A	9804 KENNEBEC CHURCH ROAD	ANGIER	NC	27501	KENNEBEC
WALKER, ROY	513 NORTH MADISON STREET	WHITEVILLE	NC	28472	MOUNT ZION
WALKER, TOM	ROUTE 2 BOX 340	MARION	NC	28752	ZION HILL
WALL, LEWIS E	P O BOX 805	REIDSVILLE	NC	27323	BAPTIST TEMPLE
WALL, STEPHEN	694 PATTON ROAD	FRANKLIN	NC	28734	MOUNT HOPE
WALL, STEPHEN	3051 GASTON WEBBS CHAPEL	LINCOLNTON	NC	28092	WEBBS CHAPEL
WALL III, JAMES P	4010 WALKER AVE	GREENSBORO	NC	27403	LINDLEY PARK
WALLACE, DALE	502 COTTON STREET	CREEDMOOR	NC	27522	CONCORD
WALLACE, DAN	1050 POPLAR SPRINGS	SHELBY	NC	28152	CALVARY
WALLACE, DANIEL L	1820 SALEM CHURCH ROAD	SANFORD	NC	27330	JUNIPER SPRINGS
WALLACE, DANNY L	ROUTE 1 BOX 155	POWELLS POINT	NC	27966	POWELLS POINT
WALLACE, JERRY	P.O. BOX 246	BUIES CREEK	NC	27506	MISCELLANEOUS
WALLACE, JOHN W	1702 W WALNUT STREET	LUMBERTON	NC	28358	RENNERT
WALLACE, KINNEY	P O BOX 159	LOCUST	NC	28097	LOCUST FIRST
WALLACE, ORVILLE	ROUTE 1 BOX 163	TRADE	TN	37691	WHITE ROCK
WALLACE SR, TERRY	913 LOG CABIN ROAD	CHARLOTTE	NC	28213	CHRISTIAN FAMILY
WALLER, WALTER F	900 MOUNT OLIVET ROAD	KANNAPOLIS	NC	28081	MILLER STREET
WALSH, STEVEN	1001 GREENHAVEN DRIVE	GREENSBORO	NC	27406	SOUTHSIDE
WALTERS, KEITH	4967 US HIGHWAY 70 WEST	CLAYTON	NC	27520	BETHESDA
WALTERS, KENNETH	P O BOX 198	STONY POINT	NC	28678	STONY POINT
WALTON, MARK D	707 SOUTH CAROLINA AVENUE	SPENCER	NC	28159	TRINITY
WANZER, SIDNEY	2115 SUMMERDALE DRIVE	RALEIGH	NC	27604	WILDER'S GROVE

WARD, GERALD D	ROUTE 1 BOX 90-A	MAIDEN	NC	28650	CATAWBA VALLEY
WARD, JAMES C	P O BOX 1443	AHOSKIE	NC	27910	BRANTLEYS GROVE
WARDEN, JIMMY	ROUTE 1 BOX 338	PINEY CREEK	NC	28663	NEW RIVER
WARE, JOHN	3721 NC HWY 226	BOSTIC	NC	28018	FAIRVIEW
WARE, REX	208 NOVA ROAD	MORGANTON	NC	28655	GRACE
WARF, M CLAY	P O BOX 348	ROXBORO	NC	27573	ROXBORO
WARNER, JOHN L	381 LINDSEY ROAD	REIDSVILLE	NC	27320	SHILOH
WARREN, BILL	ROUTE 1 BOX 195	NEBO	NC	28761	HARMONY GROVE
WARREN, BILL	ROUTE 6 BOX 501	BOONE	NC	28607	BEECH VALLEY
WARREN, DOUGLAS	ROUTE 3 BOX 353	CANTON	NC	28716	ROCKY FACE
WARREN, EDWARD	2179 DRUM LANE	GRANITE FALLS	NC	28630	SUNRISE
WARREN, MANSON	30 WARREN ROAD	CANDLER	NC	28715	DAVIS CHAPEL
WARREN, RICHARD	P O BOX 471	CANTON	NC	28716	JAMES CHAPEL
WARRINGTON, R BRUCE	RT 1 BOX 1406	MANTEO	NC	27954	MANTEO
WASHINGTON, RICK	P O BOX 369	TRENTON	NC	28585	TRENTON
WATERS, CHESTER	834 KISER DAIRY ROAD	DALLAS	NC	28034	RIDGE
WATERS, DON	ROUTE 1 BOX 210-C	BREVARD	NC	28712	CARSONS CREEK
WATERS, NICKY	115 UNION GROVE ROAD	LENOIR	NC	28645	GREEN VALLEY
WATERS, S J	504 GEORGIA HIGHWAY	FRANKLIN	NC	28734	LONGVIEW
WATERS, STEVE	2107 CLEVELAND AVENUE	GROVER	NC	28073	PATTERSON SPRINGS
WATERS,JR, E LAVELLE	1010 SOUTH HOWARD CIRCLE	TARBORO	NC	27886	TARBORO FIRST
WATKINS, ALTON	5131 MALPASS CORNER ROAD	BURGAW	NC	28425	LONG CREEK
WATKINS, MIKE	909 HICKORY GROVE ROAD	GASTONIA	NC	28056	SUNSET FOREST
WATKINS,JR, WILLIAM D	ROUTE 6 BOX 22	PITTSBORO	NC	27312	ROCK SPRING
WATLINGTON, LEONARD	ROUTE 1 BOX 240	SEMORA	NC	27343	EPHESUS
WATSON, GARY	P O BOX 121	DEEP GAP	NC	28618	MOUNT OLIVE
WATSON, GARY	P O BOX 121	DEEP GAP	NC	28618	TABERNACLE
WATSON, JACK	ROUTE 1 BOX 113	BAILEY	NC	27807	BAILEY
WATSON, RANDALL	416 SOUTH FRANKLIN ROAD	MOUNT AIRY	NC	27030	ELAM
WATSON, THOMAS L	483 CANE CREEK ROAD	BAKERSVILLE	NC	28705	ROAN MOUNTAIN
WATTERSON, GENE L	617 PEACH STREET	SHELBY	NC	28150	SHELBY FIRST
WATTS, B DALE	410 26TH AVENUE NE	HICKORY	NC	28601	NEW HOPE
WATTS, DAVID	1558 HIGHWAY 66	CONWAY	SC	29526	ANTIOCH
WATTS, JEFF	P O BOX 489	CAROLEEN	NC	28019	CAROLEEN
WATTS, JERRY	ROUTE 5 BOX 420	CANDLER	NC	28715	EDGEWOOD
WATTS, RON	7208 OLD HWY 18	LAWNDALE	NC	28090	ZION HILL
WATTS, TERRELL	5628 N C HWY 62	TRINITY	NC	27370	TRINITY
WATTS, U JACK	2503 TRINITY CHURCH ROAD	MONROE	NC	28112	MOUNT ZION
WEATHERLY, ROBERT	506 MARSHALL WAY	DURHAM	NC	27705	MOUNT MORIAH
WEATHERSPOON JR, ROBERT L	6628 GOOD HOPE CHURCH RD.	MORRISVILLE	NC	27560	GOOD HOPE W
WEAVER, JERRY D	303 CHOCKOYOTTE STREET	ROANOKE RAPIDS	NC	27870	CHOCKOYOTTE
WEAVER, PAUL	2051 NC HWY 171	JAMESVILLE	NC	27846	BIBLE
WEAVER, STEVE	4017 CARYBROOK DRIVE	ROCKY MOUNT	NC	27803	PARKWOOD
WEBB, DARRELL	21 PHILLIPS STREET	CANTON	NC	28716	CALVARY
WEBB, GARY	P O BOX 2502	MARION	NC	28752	GRACE
WEBB, NED H	P O BOX 515	HOPE MILLS	NC	28348	SOUTHVIEW
WEBB, RAY	2203 WEST OAK ISLAND DR	LONG BEACH	NC	28465	BEACH ROAD
WEBB, STANLEY D	348 WEBB FARM ROAD	SHELBY	NC	28152	NORTHSIDE
WEBB, STEPHEN A	7503 TOWN CREEK ROAD	ELM CITY	NC	27822	AENON
WEBB, STEVE	940 TILLEY CREEK ROAD	CULLOWHEE	NC	28723	HYATTS CHAPEL
WEHNER, MIKE	102 EAST WOODWINDS IND CT	CARY	NC	27511	NEW HAVEN
WEIDENMAN, DAVID	2310 HYDE STREET	BURLINGTON	NC	27217	EASTLAWN
WEIHRAUCH, JAMES E	ROUTE 1 BOX 81	CLARKTON	NC	28433	WHITES CREEK
WELBORN, STEPHAN L	5274 JENNIFER COURT	ARCHDALE	NC	27263	FAITH
WELCH, JERRY	1002 CARPENTERS GRV CH RD	LAWNDALE	NC	28090	CARPENTERS GROVE
WELCH, LEWIS	STAR ROUTE BOX 114	AQUONE	NC	28703	JUNALUSKA
WELCH, STAN	2202 SUMMIT AVENUE	KANNAPOLIS	NC	28081	BLACKWELDER PARK
WELLBORN, DAVID	ROUTE 1 BOX 399	WILKESBORO	NC	28697	MISSION HOME
WELLBORN, SHERRILL D	10218 W US HWY 421	FERGUSON	NC	28624	LEWIS FORK
WELLONS, CHARLES H	P O BOX 139	SHAWBORO	NC	27973	COINJOCK
WELLS, DENNIS	1314 BETHLEHEM	KINGS MOUNTAIN	NC	28056	VICTORY
WELLS, STACY	123 SHEARIN HILLS DRIVE	CASTLE HAYNE	NC	28429	GREENFIELD
WENSIL, ROBERT	4649 EAST HIGHWAY 27	IRON STATION	NC	28080	PEARL
WERHAN, C. FRED	ROUTE 5 BOX 341	CANDLER	NC	28715	HOMINY
WEST, DAVID M	414 WILLIAM ROAD	PIKEVILLE	NC	27863	OLIVER GROVE
WEST, GORDON	P O BOX 668	SPARTA	NC	28675	SPARTA FIRST
WEST, GORDON K	8000 DEEP RIVER ROAD	SANFORD	NC	27330	FLAT SPRINGS
WEST, KENN	P O BOX 6	POLKTON	NC	28135	POLKTON
WEST, MAX	3353 WINKLERS CH RD	BLOWING ROCK	NC	28605	BAILEYS CAMP
WEST, STEVE	P O BOX 1018	ANDREWS	NC	28901	MOUNT LIBERTY
WEST, SUMTER	181 ROCK HOUSE ROAD	MARION	NC	28752	SUNNY GROVE
WESTALL, FORREST	303 LOCUST CREEK RD	BURNSVILLE	NC	28714	MOUNT MITCHELL
WHALEY JR, HARVEY H	2736 CASTLE HAYNE ROAD	WILMINGTON	NC	28401	WRIGHTSBORO
WHEELER, J LEMAR	PO BOX 444	WOODLAND	NC	27897	WOODLAND
WHEELER, NORMAN	PO BOX 27	KELLY	NC	28448	CENTERVILLE
WHEELES, JOHN	203 HILLSIDE DRIVE	LEXINGTON	NC	27292	HILLSIDE PARK
WHEELESS, WRAY	111 WEST 10TH STREET	SCOTLAND NECK	NC	27874	SCOTLAND NECK FIRST
WHETSTONE, JAMES D	2222 MARKET STREET	WILMINGTON	NC	28409	TEMPLE
WHISNANT JR, JOHN L	2828 HWY 126	MORGANTON	NC	28655	GRANDVIEW
WHITBY SR, RAY	16 POWELL ROAD	NEWPORT	NC	28570	VICTORY
WHITE, ALLEN	ROUTE 3 BOX 634-A	TROUTMAN	NC	28166	WAYSIDE
WHITE, CLAUDE	5670 CHESNEE HWY	CHESNEE	SC	29323	RIVERSIDE
WHITE, DANNY	1100 MUDCUT ROAD	MARION	NC	28752	WOODLAWN
WHITE, DAVID	P O BOX 621	MURPHY	NC	28906	MACEDONIA
WHITE, JAMES	P O BOX 562177	CHARLOTTE	NC	28256	MECKLENBURG COMM
WHITE, JOE T	105 SKYUKA CIRCLE	LANDRUM	SC	29356	MORGAN CHAPEL
WHITE, MARK T	1137 TURNER FARMS ROAD	GARNER	NC	27529	TABERNACLE
WHITE, RANDY	433 SOUTHLAND DRIVE	FAYETTEVILLE	NC	28311	TRINITY
WHITE, RAYMOND H	920 PARAMOUNT CIRCLE	GASTONIA	NC	28052	LORAY
WHITE, ROGER	P O BOX 846	ROSEBORO	NC	28382	CORINTH
WHITE, STUART	P O BOX 686	THOMASVILLE	NC	27361	CAROLINA MEMORIAL
WHITE, TONY	ROUTE 3, BOX 67	DOBSON	NC	27017	UNION HILL
WHITE, WAYNE	4965 OAK GROVE CHURCH RD	GRANITE FALLS	NC	28630	OAK GROVE

WHITE JR, B. E.	201 WEST KING STREET	HILLSBOROUGH	NC	27278	HILLSBOROUGH FIRST
WHITE JR, PAUL E	5510 WATSON PRICE RD	MORGANTON	NC	28655	MOUNTAIN VIEW #2
WHITELY, TAB	22417-A CANTON RD	ALBEMARLE	NC	28001	SILVER SPRINGS
WHITEMAN, DAVID L	P O BOX 485	BUIES CREEK	NC	27506	MEMORIAL
WHITENER, DON F	2314 ROCKY RVR RD NORTH	MONROE	NC	28110	SHILOH
WHITFIELD, HUGH T	3462 SOWERS ROAD	LINWOOD	NC	27299	SMITH GROVE
WHITFIELD, WALTER	4388 GARNET DRIVE	FAYETTEVILLE	NC	28311	NEW MISSION
WHITFIELD, WILLIAM	385 SULLINS BRANCH ROAD	SPRUCE PINE	NC	28777	BIG CRABTREE
WHITING, WAYNE	HILL LANE RD	EURE	NC	27935	EURE
WHITLEY, LEON	218 HWY 218 E	MONROE	NC	28110	PLEASANT HILL
WHITLEY, LONNIE E	36984-B CARTER ROAD	NEW LONDON	NC	28127	NORTH STANLY
WHITLEY, R E	ROUTE 6 BOX 205	LUMBERTON	NC	28358	OAKTON
WHITLEY, RICHARD E	ROUTE 6 BOX 205	LUMBERTON	NC	28358	SMYRNA
WHITLOW, BILL	P O BOX 136	MORVEN	NC	28119	MORVEN
WHITMIRE, GEORGE	801 MT LEBANON CHURCH RD	BOSTIC	NC	28018	MOUNT LEBANON
WHITSON, MICHAEL T	P O BOX 297	INDIAN TRAIL	NC	28079	INDIAN TRAIL FIRST
WHITSON JR, HOLT	RT 2 BOX 48-B	GREEN MOUNTAIN	NC	28740	HALLS CHAPEL
WHITT, VINCE	ROUTE 2 BOX 35-B	MARS HILLS	NC	28754	LITTLE CREEK
WHITTINGTON, LEWIS	P O BOX 635	MOUNT PLEASANT	NC	28124	MIAMI
WICKHAM, RAYMOND	909 VICKIE DRIVE	CARY	NC	27511	NEW HORIZONS
WIEDENMAN, DAVID	ROUTE 1 BOX 246	CHOCOWINITY	NC	27817	CHOCOWINITY FIRST
WIKE, WAYNE	3131 ERSKINE DRIVE	GASTONIA	NC	28054	COVENANT
WILBUR, BURTON	3415 AYERSVILLE ROAD	MAYODAN	NC	27027	BEAVER ISLAND
WILCOX, JIM	117 LONGS DRIVE	WAYNESVILLE	NC	28786	CRABTREE
WILDE, KADEZ	ROUTE 4 BOX 261	BREVARD	NC	28712	DUNNS ROCK
WILES, E R	3112 ROARING GAP RD	THURMOND	NC	28683	LIBERTY
WILKES, JERRY	304 WEST THOMAS STREET	SALISBURY	NC	28144	NEEL ROAD
WILKES, LARRY	ROUTE 5 BOX 321-R	FAYETTEVILLE	NC	28301	SHARON
WILKES, TOMMY	16 PRESSLEY PLACE	FAIRVIEW	NC	28730	MORGAN HILL
WILKINS, RONALD B	820 RANDOLPH STREET	HIGH POINT	NC	27260	EAST GRIMES AVENUE
WILKINSON, JOHN	ROUTE 2 BOX 242	YADKINVILLE	NC	27055	FORBUSH
WILKINSON, MIKE	P O BOX 147	SWANSBORO	NC	28584	SWANSBORO FIRST
WILKINSON JR, YATES	119 BROWN ROAD	KING	NC	27021	MOUNT OLIVE
WILLARD, WILLIAM M	1929 LARKHILL DR	KERNERSVILLE	NC	27284	MAIN STREET
WILLETT, CHRISTOPHER	ROUTE 4 BOX 142	WAYNESVILLE	NC	28786	HIGH STREET
WILLETT, FRANK	465 MEADOW FORK ROAD	HOT SPRINGS	NC	28743	LUSK CHAPEL
WILLETT, GARY	5560 DURHAM RD	ROXBORO	NC	27573	ANTIOCH
WILLETT, RAY	715 COLEMAN MTN ROAD	WAYNESVILLE	NC	28786	LAKE JUNALUSKA FIRST
WILLETTE, WAYNE	211 NORTH MAIN STREET	WAYNESVILLE	NC	28786	CRESTVIEW
WILLIAM, J T MELVIN	800 WATTS STREET	DURHAM	NC	27701	WATTS STREET
WILLIAMS, BILL	26325 HWY 221 N	MARION	NC	28752	CONWAY'S CHAPEL
WILLIAMS, BRAD	P O BOX 118	EAGLE SPRINGS	NC	27242	EAGLE SPRINGS
WILLIAMS, CARL R	2804 FINDLAY ROAD	STATESVILLE	NC	28677	DIAMOND HILL
WILLIAMS, CHRIS	2325 NEEDMORE ROAD	WOODLEAF	NC	27054	WOODLEAF
WILLIAMS, CLIFFORD	7685 PISGAH CVRD BRDG RD	ASHEBORO	NC	27203	MOUNT LEBANON
WILLIAMS, DARRELL	P O BOX 75	BONLEE	NC	27213	BONLEE
WILLIAMS, DAVID	607 BELMONT DRIVE	HIGH POINT	NC	27263	TRINDALE
WILLIAMS, DONALD	101 CAPEHARTS CHURCH ROAD	MERRY HILL	NC	27957	CAPEHARTS
WILLIAMS, DOUGLAS	973 FOUNTAINTOWN ROAD	BEULAVILLE	NC	28518	CEDAR FORK
WILLIAMS, FRED	6 JARVIS COURT	DURHAM	NC	27703	OLIVE BRANCH
WILLIAMS, J P	ROUTE 6 BOX 133	WHITEVILLE	NC	28472	WILLIAMSONS CROSS ROADS
WILLIAMS, JAMES	P O BOX 504	TROY	NC	27371	LAUREL HILL
WILLIAMS, JESSIE P	ROUTE 6 BOX 133	WHITEVILLE	NC	28472	WEST WHITEVILLE
WILLIAMS, JIMMIE L	ROUTE 1 BOX 10	DEEP RUN	NC	28525	BETHEL
WILLIAMS, KEITH	1170 HIGHWAY 158	OXFORD	NC	27565	MOUNT ZION
WILLIAMS, PATRICK D	P O BOX 28	ATLANTIC BEACH	NC	28512	BOGUE BANKS
WILLIAMS, PAUL	P O BOX 126	LAWNDALE	NC	28090	LAWNDALE
WILLIAMS, ROBERT E	2107 PENNY ROAD	HIGH POINT	NC	27265	PARKWOOD
WILLIAMS, ROYCE	233 ARNOLD BEACH RD	ROPER	NC	27970	OAK GROVE
WILLIAMS, THOMAS	1885 N. MAIN STRET	ROXBORO	NC	27573	CA-VEL
WILLIAMSON, VERNON	ROUTE 3 BOX 201	CHADBOURN	NC	28431	MACEDONIA
WILLIARD, ROBERT D	601 WEDDINGTON RD	WEDDINGTON	NC	28173	BETHANY
WILLINGHAM, JAMES D	1225 LONG DRIVE	ROCKINGHAM	NC	28379	HERITAGE
WILLIS, CHARLES	855 STILL FORK RD	MICAVILLE	NC	28714	WINDOM
WILLIS, DAVID	2419 SHARE CAKE ROAD	CLINTON	NC	28328	MARYS CHAPEL
WILLIS, DONALD	8046 NORTH HEBRON CH ROAD	VALE	NC	28168	MOUNT VERNON
WILLIS, LOWELL	856 CARMONA COURT	MATTHEWS	NC	28105	CORNERSTONE
WILLIS, NORRIS	1220 LONGBRANCH ROAD	GROVER	NC	28073	ALLEN MEMORIAL
WILLIS, RANDY	5206 CHEEK ROAD	DURHAM	NC	27704	PLAINVIEW
WILLOUGHBY, ALEX	ROUTE 1 BOX 33-B	MOUNT GILEAD	NC	27306	HAMER CREEK
WILLOUGHBY, THOMAS	ROUTE 1 BOX 48-B	GODWIN	NC	28344	ANTIOCH
WILLOUGHBY JR, ALEX C	1118 AIRPORT ROAD	ROCKINGHAM	NC	28379	COBB MEMORIAL
WILMS, PAUL	1227 CEDAR CREEK DRIVE	CARY	NC	27513	RALEIGH ASSOCIATION
WILSON, BILL T	P O BOX 39	SWAN QUARTER	NC	27885	SWAN QUARTER
WILSON, CHARLES A	P O BOX 308	LITTLETON	NC	27850	BEAR SWAMP
WILSON, DAVID	5225 ROBINWOOD DRIVE	CHARLOTTE	NC	28215	REEDY CREEK
WILSON, DAVID A	1501 N PEACE HAVE ROAD	WINSTON-SALEM	NC	27104	PEACE HAVEN
WILSON, EVERETT	ROUTE 66 BOX 283-W	CULLOWHEE	NC	28723	HIGDONVILLE
WILSON, GERALD	101 POWERS STREET	SAINT PAULS	NC	28384	CLYBONVILLE
WILSON, H L	35 OAKLEY ROAD	ASHEVILLE	NC	28803	PLEASANT HILL
WILSON, J L	P O BOX 5507	WINSTON-SALEM	NC	27113	ARDMORE
WILSON, JERRY	242 WHITAKER ROAD	FAIRVIEW	NC	28730	OAK GROVE
WILSON, LARRY	P O BOX 36	BISCOE	NC	27209	BISCOE FIRST
WILSON, LARRY	2522 K CELANESE ROAD	ROCK HILL	SC	29732	TRINITY
WILSON, LYMAN	ROUTE 8 BOX 650	HENDERSON	NC	27536	BETHESDA
WILSON, ROTHA	ROUTE 2 BOX 310	MARS HILL	NC	28754	LAUREL VALLEY
WILSON, STEVE	P O BOX 387	ROANOKE RAPIDS	NC	27870	GOOD NEWS
WILSON, TONY D	2009 MYRTLE LANE	CLAYTON	NC	27520	SAMARIA
WILSON, WALTER	ROUTE 2 BOX 62-B	HIGHLANDS	NC	28741	SHORTOFF
WIMMER, RUSSELL	P O BOX 387	RURAL HALL	NC	27045	RURAL HALL FIRST
WINEBARGER, BOBBY	11 TOWER VIEW COURT	CANDLER	NC	28715	MEADOW GROVE
WINKLER, JERRY	ROUTE 2 BOX 426	HIDDENITE	NC	28636	WAYFOUND
WISE, ROBERT K	3502 REEPSVILLE ROAD	LINCOLNTON	NC	28092	OAK GROVE

WITCHER, JEFF	P O BOX 400	BUIES CREEK	NC	27506	CROSSROADS
WITHERSPOON, STEVE	2826 US HIGHWAY 221 NORTH	JEFFERSON	NC	28640	PEAK VALLEY
WITHERSPOON, TOM E	2892 LONG CIRCLE	IRON STATION	NC	28080	FELLOWSHIP
WITT, LEROY	2740 RENFROW ROAD	RALEIGH	NC	27603	CAROLINA PINES
WOLF, JONATHAN	160-2 FULCHER ROAD	FRANKLIN	NC	28734	WELLS GROVE
WOMACK, PAUL	106 WEST HARPER STREET	SNOW HILL	NC	28580	GLEN RAVEN
WOOD, ANDY	1075 NINE MILE ROAD	RICHLANDS	NC	28574	BETHANY
WOOD, DEAN A	1579 OLD US 701 HWY	CLINTON	NC	28328	INGOLD
WOOD, KENNETH	2767 MURRAY ROAD	STATE ROAD	NC	28676	SHOALY BRANCH
WOOD, MACON M	1920 WONDERLAND STREET	OCEAN ISLE BEACH	NC	28469	OCEAN VIEW
WOOD, PAT	ROUTE 1 BOX 423F	FAISON	NC	28341	PEACE
WOOD, TONY	207 CARTLEDGE CREEK ROAD	ROCKINGHAM	NC	28379	BEVERLY HILLS
WOOD, WILLIAM E	5340 FLOWES STORE ROAD	CONCORD	NC	28025	OAK RIDGE
WOODARD, DAVID L	540 VIKING DRIVE	CONCORD	NC	28025	WIL-MAR PARK
WOODIE, JERRY	CB-61-14 RIDGE STREET	HUDSON	NC	28638	CLEARVIEW
WOODLEY, DAVID	P O BOX 199	DELCO	NC	28436	DELCO FIRST
WOODLIEF, C NEIL	3179 SAM USRY ROAD	OXFORD	NC	27565	DEXTER
WOODS, ALBERT	420 OLD HWY 25-70	MARSHALL	NC	28753	FAITH
WOOTEN, BILL	181 FULTON ROAD	FRANKLIN	NC	28734	BUCK CREEK
WOOTEN, DAVID	5694 REYNOLDA ROAD	WINSTON-SALEM	NC	27106	FOREST HILL
WORD, KENNETH E	P O BOX 956	EDENTON	NC	27932	EDENTON
WORKMAN, MICHAEL	1849 CAROLINA ROAD	BURLINGTON	NC	27217	CITY LAKE
WORLEY, BILL	1661 BLAIR STREET	THOMASVILLE	NC	27360	PILOT VIEW
WORLEY, DOUG	451 MAPLE CREEK ROAD SW	SUPPLY	NC	28462	GOSPEL CENTER
WORRELL, GEORGE	3505 LAWNDALE DRIVE	GREENSBORO	NC	27408	LAWNDALE
WORTHINGTON, TIMOTHY C	P O BOX 625	HIGHLANDS	NC	28741	HIGHLANDS FIRST
WRAY, TOM	P O BOX 269	WELCOME	NC	27374	WELCOME FIRST
WRIGHT, ALFRED R	1302 NORTH BERKELEY BLVD	GOLDSBORO	NC	27534	ADAMSVILLE
WRIGHT, BILL B	5037 MONROE ROAD	CHARLOTTE	NC	28205	OAKHURST
WRIGHT, DENNIS T	P O BOX 277	ROSEBORO	NC	28382	MILL CREEK
WRIGHT, JODY	214 WEST RIDGEWAY STREET	WARRENTON	NC	27589	WARRENTON
WRIGHT, JOEL	15700 RED FEZ CLUB ROAD	CHARLOTTE	NC	28278	LAKE WYLIE
WRIGHT, NELSON	890 OLD LINN RD	CHINA GROVE	NC	28023	PINE RIDGE
WRIGHT JR, GORDON A	5420 DAWNING CREEK WAY	WILMINGTON	NC	28409	MASONBORO
WROTEN, CHRISTOPHER	ROUTE 3 BOX 40-G	CAMERON	NC	28326	HILLMON GROVE
WYATT, CARL W	276 GAINSVILLE CHURCH RD	LINCOLNTON	NC	28092	GAINSVILLE
WYATT, DAVID	9502 E US HWY 421	ROARING RIVER	NC	28669	CRANBERRY
WYATT, DAVID	ROUTE 2 BOX 124	POLKTON	NC	28135	ROCKY MOUNT
WYMER, LONNIE	3007 KING POND ROAD	GREENSBORO	NC	27407	PLEASANT GROVE
WYNNE, RICHARD E	5501 KNOLLWOOD DRIVE	RALEIGH	NC	27609	SAINT JOHNS
YANCEY, EDWARD	123 NORTH FRONT STREET	WARRENTON	NC	27589	REEDY CREEK
YANDLE, MYRON	P O BOX 89	MORRISVILLE	NC	27560	MORRISVILLE FIRST
YARBORO, JERRY	3319 AMITY HILL ROAD	STATESVILLE	NC	28677	SHADY GROVE
YARBROUGH, EDGAR	111 HILLCREST	JONESVILLE	NC	28642	MINERAL SPRINGS
YARBROUGH, JESSE	P O BOX 1177	COLUMBUS	NC	28722	COLUMBUS
YARNELL III, MALCOLM	710 WILLIAMSBORO STREET	OXFORD	NC	27565	TABBS CREEK
YATES, ROBERT L	1531 HAMLETT DRIVE	HENDERSON	NC	27536	VAUGHAN
YELTON, JAMES P	108 STAFFORD ROAD	SPRUCE PINE	NC	28777	WHITE OAK
YELTON, JOE	P O BOX 37	CULLOWHEE	NC	28723	CULLOWHEE
YELTON, TRAVIS	113 RANKIN COURT	WAKE FOREST	NC	27587	NEW LIFE
YEVAK, JOHN	ROUTE 1, BOX 147	WARRENTON	NC	27589	WARREN PLAINS
YORK, GLENN	ROUTE 4 BOX 54	CLYDE	NC	28721	WOODLAND
YOUNCE, ALLEN	2055 STAMEY ROAD	HUDSON	NC	28638	OPEN DOOR
YOUNG, ROBERT A	1010 MACEDONIA RD	EDENTON	NC	27932	MACEDONIA
YOUNT, ARTHUR	1794 MIDWAY ROAD SE	BOLIVIA	NC	28422	ANTIOCH
YOUNT, EDWIN	440 7TH STREET PLACE SW	CONOVER	NC	28613	WOODLAWN
YOW, MICKEY	3720 OLD SCHOOL RD	FOUR OAKS	NC	27524	BURNELL
YOW, RAY	RR 6 BOX 126	WHITEVILLE	NC	28472	CALVARY
YOW, ROY P	4022 PRICE SHORT CUT ROAD	MONROE	NC	28110	CALVARY
YOW, SANDY	10351 ABERDEEN RD	ABERDEEN	NC	28315	ASHLEY HEIGHTS
YUN, YUANZHANG	2401 S MEMORIAL DRIVE	GREENVILLE	NC	27834	CHINESE
ZEIGLER, CARL	1175 OAKWOOD ACRES ROAD	ASHEBORO	NC	27203	OAKWOOD PARK
ZEIGLER, TOM F	P O BOX 305	LILESVILLE	NC	28091	LILESVILLE

STAFF PERSONNEL SERVING THE CHURCHES

ASSOCIATE PASTORS

NAME	ADDRESS	CITY	STATE	ZIP	CHURCH
ADAMS, EARL	860 CONGO ROAD	WILKESBORO	NC	28659	PILGRIM
ADKINS, REX	2252 DEAL ROAD	MOORESVILLE	NC	28115	BLACKWELDER PARK
ALLEY, J C	3815 CREEKVIEW DRIVE	TRINITY	NC	27370	TRINITY
ASTLE, RICK	3020 FARMHOUSE LANE	GASTONIA	NC	28054	CATAWBA HEIGHTS
ATKINSON, PAUL	1731 HUNTER HILL RD	ROCKY MOUNT	NC	27804	PARKWOOD
AVERETTE, DAVID	P O BOX 477	FRANKLINTON	NC	27525	FRANKLINTON
AYCOCK, NORMAN	P O BOX 946	RICHLANDS	NC	28574	BROOKWOOD
BAILEY, PHARIS	ROUTE 4 BOX 160	RUTHERFORDTON	NC	28139	GRAYS CREEK
BAKER, TOM	1825 WINFIELD DRIVE	MONROE	NC	28110	BETHANY
BAREFOOT, GREG	P O BOX 492	BUTES CREEK	NC	27506	FAYETTEVILLE SECOND
BARNETT JR, MAURICE W	533 GREENWOOD STREET	EDEN	NC	27288	EDEN FIRST
BARRINGER, JUNE	48381 WESLEY CHAPEL ROAD	RICHFIELD	NC	28137	ANTIOCH
BATTEN, WILLIAM	702 EASTWOOD ROAD	WILMINGTON	NC	28403	COLLEGE ACRES
BAUCOM, ERICK	ROUTE 2 BOX 41	POLKTON	NC	28135	ROCKY MOUNT
BAXLEY, PAUL A	P O BOX 75	HENDERSON	NC	27536	HENDERSON FIRST
BEACH, DANNY	76 WOODLAWN ROAD	HENDERSON	NC	27536	CENTRAL
BEAN, DAVID	1762 NEW EASTWOOD CIRCLE	MORGANTON	NC	28655	EL BETHEL
BELCHER, KELLY	434 LYTTLETON DRIVE	CHARLOTTE	NC	28211	WEDGEWOOD
BELL, ALEXANDER G	P O BOX 774	HAVELOCK	NC	28532	HAVELOCK COMMUNITY
BELL, DOROTHY	310 MYRTLE AVENUE	HAMLET	NC	28345	SKYWAY
BELL, GREG	689 SOUTH MILLS RIVER RD	HORSE SHOE	NC	28732	MILLS RIVER
BENNET, DANIEL	6605 MYRTLE GROVE ROAD	WILMINGTON	NC	28412	GREENFIELD
BEVERLY, JEFF	P O BOX 756	ROCKWELL	NC	28138	ROCKWELL FIRST
BODFORD, GARY	P O BOX 1066	ABERDEEN	NC	28315	ABERDEEN FIRST
BOLICK, HUGH	1814 3RD AVENUE SW	HICKORY	NC	28601	HOUCKS CHAPEL
BRADSHAW, BILL	ROUTE 1 BOX 221-1	WALNUT COVE	NC	27052	DANBURY
BRIDGES, JOHN	P O BOX 16	BOILING SPRINGS	NC	28017	HENRIETTA FIRST
BROOKS, TONY	RR 6 BOX 335	WHITEVILLE	NC	28472	WHITEVILLE FIRST
BROWN, RICHARD	34 MAPLEWOOD DRIVE	ASHEVILLE	NC	28806	NEW MORGAN HILL
BYRD, TODD E	7218 CRENATA	LEWISVILLE	NC	27023	CENTER GROVE
BYRUM, WALTER	1015 CHURCH STREET	SCOTLAND NECK	NC	27874	SCOTLAND NECK FIRST
CAMPBELL, ELEANOR B	6035 QUIET COVE COURT	CHARLOTTE	NC	28215	GALILEAN
CAMPBELL, FRED A	4905 ANTHONY ROAD	WILSON	NC	27893	LIGHT OF THE WORLD
CANADY, RONALD	3421 FLORIDA DRIVE	FAYETTEVILLE	NC	28311	NEW TESTAMENT
CANER, EMIR	ROUTE 2 BOX 629	LOUISBURG	NC	27549	WOOD
CARLAND, RODY	4513 ROADWAY DRIVE	HARRISBURG	NC	28075	MCLEAN ROAD
CARTER, CHARLES	6001 CREEDMOOR ROAD	RALEIGH	NC	27612	CREEDMOOR ROAD
CASEY, JAY	4921 RANDOLPH ROAD	CHARLOTTE	NC	28211	PROVIDENCE
CATANIA, GARRET	225 LIBERTY AVENUE	THOMASVILLE	NC	27360	LIBERTY
CAVINESS, JASPER	107 WHITE STREET	MEBANE	NC	27302	STALEY MEMORIAL
CHANDLER, MICHAEL	4266 RIVER ROAD	HICKORY	NC	28602	MOUNTAIN VIEW
CHAPMAN, GARY	8852 KINGSTREE DR	WINSTON-SALEM	NC	27122	CALVARY
CHAPPELL, MARTIN	P O BOX 1325	ELIZABETH CITY	NC	27906	CORINTH
CHAVIS, LACY	509 GRAFTON AVENUE	FAYETTEVILLE	NC	28301	COOL SPRING
CHILTON, LEN	6050 HICKORY GROVE ROAD	CHARLOTTE	NC	28215	HICKORY GROVE
CIANI, JIM	P O BOX 243	HOPE MILLS	NC	28348	GOLFVIEW DRIVE
CISSON, TONY	STAR ROUTE	CLEVELAND	SC	29635	CARSONS CREEK
CLARK, KEVIN	4268 BLUEBIRD COURT	MORGANTON	NC	28655	DEAF
COCKRELL, ANDY	1323 WASHINGTON ST	EDEN	NC	27283	HAMPTON HEIGHTS
COLE, ERNIE	395 PINEY MOUNTAIN CH RD	ELLENBORO	NC	28040	PINEY MOUNTAIN
CONDREY, JOHNNY	P O BOX 1000	ELLENBORO	NC	28040	LIBERTY
COOK, REGINALD	201 RAY STREET	GREENSBORO	NC	27406	OUTREACH
CRAIG, ALAN R	P O BOX 1215	CONOVER	NC	28613	TRI-CITY
CRAIG, ROB	23 MCDOWELL DRIVE	WAKE FOREST	NC	27587	NORTH WAKE
CRAVEN, SAM	1001 GREENHAVEN DRIVE	GREENSBORO	NC	27406	SOUTHSIDE
CRAWFORD, ARVIL	ROUTE 2 BOX 305D	POLKTON	NC	28135	POLKTON
CRAYTON, LESTER	166 MERCHANT STREET	ASHEVILLE	NC	28803	GRASSY BRANCH
CROOK, KENNY	818 AVALON ROAD	DURHAM	NC	27704	FAITH
CROOKS, JESSE	120 RAPP STREET	THOMASVILLE	NC	27360	JEWEL
CRUMPLER, MILLARD	3504 VESTA DRIVE	RALEIGH	NC	27603	HIGHLAND
CULBRETH, JOHN	4224 BLANCHARD CIRCLE	MATTHEWS	NC	28105	HARTIS GROVE
CURETON, SCOTT	5019 GATEWOOD DR	DURHAM	NC	27712	DAYSPRING
CURRY, JAMES	700 SUGAR CREEK ROAD WEST	CHARLOTTE	NC	28213	MAYFIELD MEMORIAL
DAVIS, BRAD	309 CLARA AVENUE	MONROE	NC	28112	SUNSET PARK
DAVIS, CHARLES D	P O BOX 933	REIDSVILLE	NC	27323	ANTIOCH
DAVIS, J ERIC	1165 WYKE ROAD	SHELBY	NC	28150	EASTSIDE S
DAVIS, LEE A	705 LAKEVIEW DRIVE	PINEVILLE	NC	28134	STOUGH MEMORIAL
DAVIS, STEVE	1069 CENTRAL DRIVE	CONCORD	NC	28027	MEMORIAL
DE MARIGNY, ROBBIE	1481 PINE RIDGE	GASTONIA	NC	28054	BETHLEHEM
DEES, BOBBY	P O BOX 131	EDNEYVILLE	NC	28727	MOUNT MORIAH
DILL, MARSHALL	1140 LEBANON CHURCH ROAD	BOSTIC	NC	28018	WEST POINT
DILLARD, DENNIS	ROUTE 4, BOX 242	TAYLORSVILLE	NC	28681	PARKWAY GARDEN
DIXON, ROBERT W	202 NORTH SECOND STREET	ALBEMARLE	NC	28001	ALBEMARLE FIRST
DORMAN, DOUG	3500 EDWARDS MILL ROAD	RALEIGH	NC	27612	MOUNT OLIVET
ECHOLS JR, EARL	3111 UMSTEAD ROAD	DURHAM	NC	27712	EBENEZER
EDWARDS, CHUCK	1206 MUSEUM ROAD	STATESVILLE	NC	28677	WESTERN AVENUE
EDWARDS, DAVID	309 DAVID DRIVE	LEXINGTON	NC	27292	OAKHURST
ELDER, RAY	SEBTS BOX 3566	WAKE FOREST	NC	27587	GOOD HOPE G
ENGLAND, CURTIS	2200 AUTEN ROAD	GASTONIA	NC	28054	GRACE G
FAGGETT, BRYAN	10005 LAKE WHEELER ROAD	FUQUAY-VARINA	NC	27526	PLEASANT GROVE
FAULKENBURY, DALE	9123 WILSON HEIGHTS AVE	CONNELLY SPRINGS	NC	28612	WINKLERS GROVE

FISHMAN, DAVE	110 ROBIN LAKE ROAD	DUDLEY	NC	28333	ROSEWOOD FIRST
FLEMING, RANDY	P O BOX 1206	KANNAPOLIS	NC	28082	RODGERS PARK
FLESHMAN, CHARLES	414 SOUTH FIRST STREET	MEBANE	NC	27302	MEBANE FIRST
FLIPPIN, KEITH	122 GASTON STREET	BREVARD	NC	28712	BREVARD FIRST
FLOYD, TERRY	501 NORTH ROCKY RIVER RD	MONROE	NC	28110	FELLOWSHIP
FOUST, LARRY	2117 LARKSPUR DRIVE	GREENSBORO	NC	27405	GOOD NEWS
FROEBER, DAVIS	3903 HEADWATER CT.	RALEIGH	NC	27606	FOREST HILLS
FURLOUGH, CRAIG	3621 CRANSTON ROAD	GARNER	NC	27529	SAMARIA
GANDY, PHILLIP	6314 PLYLER MILL RD	MONROE	NC	28112	NEW SALEM
GARNER, JAMES	515 W THIRD AVENUE	GASTONIA	NC	28054	UNITY B
GARRETT, ROBERT F	1851 OLD MOUNTAIN RD	STATESVILLE	NC	28677	BEULAH
GATES, GARRY	407 TRAIL # 8	BURLINGTON	NC	27215	BROOKWOOD
GELDART, PAUL L	P O BOX 6098	RALEIGH	NC	27628	HAYES BARTON
GENTRY, WALTER	1030 BROAD STREET	ROXBORO	NC	27513	PROVIDENCE P
GEYER, STAN R	4007 HOLT SCHOOL ROAD	DURHAM	NC	27704	HOMESTEAD HEIGHTS
GIBBS, MATTHEW	422 JUSON DRIVE	WAKE FOREST	NC	27587	MONTWOOD
GILLIAM, REUBAN J	1027 NANCY LANE	WINSTON-SALEM	NC	27107	NORTH WINSTON
GILLIS, WILLIAM	RT 3	HOPE MILLS	NC	28348	SHANNON
GILSTRAP, CURTIS	436 EDWARDS STREET	RUTHERFORDTON	NC	28139	MONTFORD COVE
GLOVER, RONALD D	1501 BEASLEY ROAD	WILMINGTON	NC	28409	MASONBORO
GOLD, TIM	965 COLLEGE AVENUE	SHELBY	NC	28152	FAITH
GORDON, STEVE	1417 CLIFTON ST	RALEIGH	NC	27604	TEMPLE
GORE CHAPPELL, KATHY	106 DIXIE TRAIL	RALEIGH	NC	27607	FOREST HILLS
GRAVES, RICHARD E	351 CEDAR AVENUE	WAKE FOREST	NC	27587	WAKE FOREST
GRAY, JOHN	141 GARNES PLACE	LENOIR	NC	28645	WEST LENOIR
GREENE, HAL	525 S BROAD STREET	MOORESVILLE	NC	28115	SOUTHSIDE
GRIFFIN, JEFF	5612 TWIN LAKES DR.	HOLLY SPRINGS	NC	27540	NEW HORIZONS
GRIGG, BOB	ROUTE 1 BOX 88-E	BESSEMER CITY	NC	28016	SUNSET LANE
GUYER, JASON	ROUTE 2 BOX 487	TAYLORSVILLE	NC	28681	THREE FORKS
HAIRE, CHRIS	P O BOX 97663	RALEIGH	NC	27624	SIX FORKS
HALL, CHAD	4080 NORTH CENTER STREET	HICKORY	NC	28601	LAKEVIEW
HARGROVE, HAYWARD	P O BOX 38	SWANNANOA	NC	28778	SWANNANOA FIRST
HARRIS, STEVE	5 MORGAN BRANCH ESTATES	CANDLER	NC	28715	BENT CREEK
HASKETT, JIM	2561 ERNEST HUSS LANE	LINCOLNTON	NC	28092	WEST CRAMERTON
HEISER JR, STAN	1117 SOUTH BOULEVARD	CHARLOTTE	NC	28203	PRITCHARD MEMORIAL
HENDERSON, IVORY	ROUTE 2 BOX 895	RED SPRINGS	NC	28377	MOUNT ELIM
HENSLEY, TERRY	ROUTE 2 BOX 1322	BURNSVILLE	NC	28714	SHOAL CREEK
HIATT, HAL	1940 RAINEY RD	SALISBURY	NC	28146	FAITH
HINTON, ALBERT	4720 PAGELAND HIGHWAY	MONROE	NC	28112	MOUNTAIN SPRINGS
HOLLAND, BILLY	342 BRENTWOOD CIRCLE	MORGANTON	NC	28655	PLEASANT RIDGE
HOPKINS, FRANK	50 WOODLAND HILLS ROAD	ASHEVILLE	NC	28804	WOODLAND HILLS
HOWIE, DICK	2749 EASTWAY DRIVE	CHARLOTTE	NC	28205	EASTWAY
HUGHES, PHIL	P O BOX 2686	BURLINGTON	NC	27215	BURLINGTON FIRST
HULTQUIST, DWIGHT	8416 CASTLEBAY DRIVE	CHARLOTTE	NC	28277	COVENANT
HUTCHINS, DAVID R	130 16TH STREET SE	HICKORY	NC	28602	EAST HICKORY
HYATT JR, JAMES H	206 SOUTH GRANVILLE ST	EDENTON	NC	27932	EDENTON
ISAACS, MICHAEL A	345 MAIN STREET	HUDSON	NC	28638	HUDSON FIRST
JACKS, STEVE	8212 HUNLEY RIDGE RD	MATTHEWS	NC	28105	INDIAN TRAIL FIRST
JARRELL JR, JERRY	P O BOX 218	MARS HILL	NC	28754	MARS HILL
JEFFREYS, HILTON	515 BECKER DRIVE	ROANOKE RAPIDS	NC	27870	ROANOKE RAPIDS FIRST
JENKINS, WILLARD	2767 TWIN MEADOW DRIVE	HUDSON	NC	28638	MOUNTAIN GROVE
JEREMIAS, STEVE	3940 SHIPYARD BOULEVARD	WILMINGTON	NC	28412	PINE VALLEY
JOHNSON, ANN	400 N BOYLAN AVENUE	RALEIGH	NC	27603	NORTH STREET
JOHNSON, GLENN	1002 S. BRAGG STREET	MONROE	NC	28112	MIDWAY
JOHNSON, JEFF	P O BOX 10009	SOUTHPORT	NC	28461	SOUTHPORT
JOHNSON, JOHN	312 LOCUST STREET	KANNAPOLIS	NC	28081	NORTH KANNAPOLIS
JOHNSON, LEATH	2606 CAROLINE STREET	STATESVILLE	NC	28677	STATESVILLE FIRST
JOLLY, STEVE	110 SE MAYNARD ROAD	CARY	NC	27511	GREENWOOD FOREST
JONES, ALVIN B	P O BOX 277	CEDAR MOUNTAIN	NC	28718	ROCKY HILL
JONES, GERALD	ROUTE 1 BOX 277 C	PINNACLE	NC	27043	QUAKER GAP
JONES, MIKE	930 KNOX ROAD	MCLEANSVILLE	NC	27301	CALVARY
JONES, PAUL	3732 SUNSET DRIVE	ROCKY MOUNT	NC	27804	SUNSET AVENUE
JOSEPH, JAMES E	2703 HOLLOWAY STREET	DURHAM	NC	27703	DURHAM MEMORIAL
KENNEDY, DOUG	406 MCDONALD AVENUE	HAMLET	NC	28345	CALVARY
KING, JAMES	412 CHATEAU DRIVE	GASTONIA	NC	28056	MOUNT HOLLY SECOND
KING, LARRY	500 MELODY LANE	SHELBY	NC	28152	WESTVIEW
KINLAW, BRIAN	BOX 30 -ELIZABETHTOWN RD	ST PAUL	NC	28384	PLEASANT GROVE
KINNAMAN, JOHN P	2115 HELEN DRIVE	GASTONIA	NC	28056	SANDY PLAINS
KNOTT, BECKY	P O BOX 209	SMITHFIELD	NC	27577	SMITHFIELD FIRST
LALIBERTE, LANCE	411 CREEKWOOD ROAD	WILMINGTON	NC	28405	HAMPSTEAD
LANE, KENNETH	4715 JAMEE DRIVE	GASTONIA	NC	28054	BETHANY
LANGLEY, JOEL L	1875 ENON CHURCH RD	SALISBURY	NC	28147	ENON
LAWING, MARK	1406 MUDCUT ROAD	MARION	NC	28752	BETHEL
LAWRENCE, BILL	P O BOX 906	TAYLORSVILLE	NC	28681	EAST TAYLORSVILLE
LAWS, LARRY	562 HOLLY RIDGE ROAD	BLACKSBURG	SC	29702	CROWDERS MOUNTAIN
LEBRON, DAVE	P O BOX 275	TROUTMAN	NC	28166	TROUTMAN
LESLIE, MIKE	P O BOX 45	WEAVERVILLLE	NC	28787	PLEASANT HILL
LEWIS, MICHAEL	2736 CASTLE HAYNE ROAD	WILMINGTON	NC	28401	WRIGHTSBORO
LICKLITER, NEAL	409 W. WINDSOR STREET	MONROE	NC	28112	MOUNT HARMONY
LILLY, ERNIE	1411 BENJAMIN PRKWAY	GREENSBORO	NC	27408	PARKWAY
LOCKLEAR, ERNEST	ROUTE 1 BOX 779	SHANNON	NC	28386	DUNDARRACH
LONDON, JOE	ROUTE 5, BOX 570	BOONE	NC	28607	HOWARDS CREEK
LONG, KEITH	ROUTE 2 BOX 130A	LUMBERTON	NC	28358	BURNT SWAMP
LYNCH, RON	228 WEDNESBURY BLVD	CHARLOTTE	NC	28262	HICKORY GROVE
MARGUERAT, AL	4815 SIX FORKS ROAD	RALEIGH	NC	27609	TRINITY
MARTIN, BOBBY H	1411 HELMS STREET	MONROE	NC	28110	BENTON HEIGHTS
MARTIN, ROBBIE	423 STADIUM DR.	WAKE FOREST	NC	27587	GREEN PINES
MASSEY, DARRELL	184 COOK FLORIST RD	REIDSVILLE	NC	27320	BURTON MEMORIAL
MAULDIN, RUSSELL	1500 BETHLEHEM RD	ROCKY MOUNT	NC	27803	ARLINGTON
MCBRIDE, DAVID	ROUTE 10 BOX 304	LEXINGTON	NC	27292	NORTH LEXINGTON
MCCARTHY, JEFF	4109 GUESS ROAD	DURHAM	NC	27712	ROSE OF SHARON
MCCLAIN, ARTHUR	3389 MARSHALL WOLF ROAD	KINGS MOUNTAIN	NC	28086	PEOPLES
MCKINNEY, RANDY	201 ANDERSON STREET	FAYETTEVILLE	NC	28301	FAYETTEVILLE FIRST

MEDLIN, TODD	3700 LAKE WHEELER ROAD	RALEIGH	NC	27603	INWOOD
MIDGETT, VANCE	423 NORTH 23RD STREET	WILMINGTON	NC	28405	CALVARY
MILLER, GREG	915 NORWOOD STREET	FAYETTEVILLE	NC	28305	LAFAYETTE
MILLER, JERRY	8905 RAY ROAD	RALEIGH	NC	27613	KOREAN FIRST OF RALEIGH
MILLER, LARRY	P O BOX 240	CEDAR MOUNTAIN	NC	28717	BLUE RIDGE
MINTON, DEAN	3900 PARK ROAD	CHARLOTTE	NC	28209	PARK ROAD
MOORE, CURTIS	185 GRANDVIEW LANE	HENDERSONVILLE	NC	28739	FRENCH BROAD
MOORE, GLEN	P O BOX 396	NORTH WILKESBORO	NC	28659	HINSHAW STREET
MOORE, TIM	4301 SHAMROCK DRIVE	CHARLOTTE	NC	28215	SHAMROCK DRIVE
MORRIS, KERMIT	200 S CHURCH STREET	ROCKY MOUNT	NC	27804	ROCKY MOUNT FIRST
MOSS, C W	303 ROTARY DRIVE NORTH	HIGH POINT	NC	27262	GREEN STREET
MULLINS, JON E	1250 NEW LEICESTER	ASHEVILLE	NC	28806	NEWFOUND
MURPHY, CHARLES W	2215 FREEDOM DR.	CHARLOTTE	NC	28208	NEW WAVES OF JOY
MYERS, RICHARD L	P O BOX 176	NEWELL	NC	28126	NEWELL
NEVILLE, TOM	ROUTE 4 BOX 441	SPARTA	NC	28675	LIBERTY
NEWTON, GREG	4535 PARMELE DRIVE	CASTLE HAYNE	NC	28429	CASTLE HAYNE
NISWONGER, ALLEN	115-B NORTH AVENUE	WAKE FOREST	NC	27587	REEDY CREEK
NORDQUIST, RANDY	1020 W COLONIAL AV	ELIZABETH CITY	NC	27909	NEW COMMUNITY
ORTEGO, PHIL	185 SCOTTS HILL LOOP	WILMINGTON	NC	28405	SCOTTS HILL
OSBORNE, WAYNE	2385 BRUSHY MT ROAD	WILKESBORO	NC	28697	OAKWOODS
PARDUE, HENRY	P O BOX 63	RONDA	NC	28670	RONDA FIRST
PARKER, REID	P O BOX 233	HENRIETTA	NC	28076	PLAINVIEW
PASCHAL, ALAN	825 CLOVELLY ROAD	WINSTON-SALEM	NC	27104	SOUTH FORK
PELLINO, JOSEPH	3022 NARROW GOUGE ROAD	REIDSVILLE	NC	27320	OAK GROVE
PENLAND, DONALD	78 UTOPIA ROAD	ASHEVILLE	NC	28805	MOUNT OLIVE
PERRY JR, MELVIN	1506 E LAKELAND STREET	DURHAM	NC	27701	GREATER JOY
PETERS, SCOTT	9035 CENTER GROVE CH RD	WINSTON-SALEM	NC	27012	CENTER GROVE
PHARR, MICHAEL	170 RIVERHILL RD	STATESVILLE	NC	28677	WELCOME
PHILLIPS, DAVID	936 JACKSON STREET	ROANOKE RAPIDS	NC	27870	ROSEMARY
PHIPPS, SAM	9801 ARLINGTON CHURCH RD	CHARLOTTE	NC	28227	ARLINGTON
PITTMAN, JAMES	P O BOX 399	ROANOKE RAPIDS	NC	27870	OCEAN VIEW
POND, SCOTT	P O BOX 327	LEWISVILLE	NC	27023	LEWISVILLE
POWELL, RUSSELL	P O BOX 788	BUTNER	NC	27509	LIVING WORD
PRESSLEY, JOE	105 CANE CREST CIRCLE	FAIRVIEW	NC	28730	TRINITY MSNRY
PRESSLEY, STEPHEN J	P O BOX 5443	GREENSBORO	NC	27403	GREENSBORO FIRST
PRESTWOOD, RAMONA	309 WEST BURNETTE AVENUE	ENFIELD	NC	27823	ENFIELD
PRINCE, TERRY	4600 COUNTRY MEADOWS DR	GASTONIA	NC	28056	COUNTRY MEADOWS
PROSSER, BO	4705 METCALF DR.	RALEIGH	NC	27612	FOREST HILLS
PRUITT, DENNIS	207 O'SHEA AVENUE	GASTONIA	NC	28054	BROOKLEIGH
RAMERIEZ, JERENIEAS	110 LANCE ROAD	FLETCHER	NC	28732	NEW BIRTH HISPANIC
RAPER, BURKE	1004 N MAGNUM ST	DURHAM	NC	27701	GRACE
RECTOR, BRENT	201 ANDERSON STREET	FAYETTEVILLE	NC	28301	FAYETTEVILLE FIRST
REED, RICK	218 FOREST CREEK DRIVE	PITTSBORO	NC	27312	ROCK SPRING
REYNER, SHAY	222 MIDLAND ROAD	DURHAM	NC	27712	RIDGECREST
RHOADES, LYNN	1134 IDELWILDE COURT	WINSTON-SALEM	NC	27106	WAKE FOREST
RIDLEY, DAVID	4622 NATIONS CROSSING RD	CHARLOTTE	NC	28217	WOODLAWN
RIKARD, PHILIP	P O BOX 485	NEWLAND	NC	28657	NEWLAND FIRST
ROBERTS, BILL	411 GARDEN STREET	LANDIS	NC	28088	EASTWOOD
ROGERS, TROY	455 BLUFF ROAD	HOT SPRINGS	NC	28743	ZION
ROSE, JACK	405 HASTY SCHOOL ROAD	THOMASVILLE	NC	27360	ABBOTTS CREEK
RUMMAGE, SCOTT	3 PARK PLACE	BENSON	NC	27504	BENSON
RUSSELL, BUD	3505 BAMBOO ROAD	BOONE	NC	28607	MOUNT VERNON
RUST, JOE D	P O BOX 618	ELKIN	NC	28621	ELKIN FIRST
SAUNDERS, CRAIG	620 E LEXINGTON AVE	HIGH POINT	NC	27262	LEXINGTON AVENUE
SAUNDERS, ROBERT W	P O BOX 58149	FAYETTEVILLE	NC	28305	SNYDER MEMORIAL
SCOTT, DAVIS	2344 AMITH AVENUE	GASTONIA	NC	28054	PARKWOOD
SCROGGS, STEVE	36-B KINGSWOOD DRIVE	HENDERSONVILLE	NC	28792	NAPLES
SEAGLE, RICHARD D	P O BOX 1463	NEW BERN	NC	28563	NEW BERN FIRST
SELMAN, ROBERT P	872 LOWER FLAT CREEK ROAD	ALEXANDER	NC	28701	TRINITY
SIMON, DAVID	1200 SALEM CHURCH ROAD	APEX	NC	27502	SALEM
SINCLAIR, JOE	2638 KIRK ROAD	DURHAM	NC	27705	GUESS ROAD
SISK, ERNEST	P O BOX 747	DENVER	NC	28037	DENVER
SKINNER, JOHNNIE	ROUTE 2	NEWPORT	NC	28570	ISLAND ROAD
SMELTZER JR, RAY D	8400 POOLE ROAD	KNIGHTDALE	NC	27545	BETHLEHEM
SMITH, CECIL	350 OLD FORT ROAD	BLACK MOUNTAIN	NC	28711	FRIENDSHIP
SPEAR, TIM	147 NEWTON ROAD	RALEIGH	NC	27615	OLDE MOUNT VERNON
STALCUP, CHARLIE	RTE. 1 LONG BRANCH RD	MARBLE	NC	28905	MALTBY
STEPHENSON, ROBERT	724 SOUTH BEAUMONT AVENUE	BURLINGTON	NC	27217	GLEN HOPE
STRAIGHT, JERRY	11580 MISTLETOE DRIVE	LAURINBURG	NC	28352	STEWARTSVILLE
TALBERT, DAVE	P O BOX 786	TROUTMAN	NC	28166	FALLSTOWN
TALTON, G TYLER	P O BOX 5507	WINSTON-SALEM	NC	27113	ARDMORE
TAMER, VICKI B	1501 NORTH PEACE HAVEN RD	WINSTON-SALEM	NC	27104	PEACE HAVEN
TAYLOR, JONATHON	P O BOX 183	ROXBORO	NC	27573	WESTWOOD
TAYLOR, VIRGINIA	100 SOUTH COLUMBIA STREET	CHAPEL HILL	NC	27514	UNIVERSITY
THOMAS, DOUG	5980 SURRIE TRAILS	PLEASANT GARDEN	NC	27313	WOODLAKE
THOMPSON, CHUCK	110 S SALEM STREET	APEX	NC	27502	APEX
TINNIN, ALBERT	2835 W SUGAR CREEK ROAD	CHARLOTTE	NC	28269	DERITA
TOBIN, MARTY	6450 TUCKASEEGEE ROAD	CHARLOTTE	NC	28214	MULBERRY
TORRENCE, HERBERT	2432 HIGH POINT RD	HIGH POINT	NC	27403	IMMANUEL
TOWNSEND, STANLEY	P O BOX 1026	LENOIR	NC	28645	NEW LIFE
TREADWAY, DAVID	403 RUTLEDGE DRIVE	HENDERSONVILLE	NC	28739	MUD CREEK
TREADWAYJR, DON	40120 STONY GAP RD	ALBEMARLE	NC	28001	HIGHLAND
TURBEVILLE, DAVID	114 SHERWOOD DR	MORGANTON	NC	28655	MORGANTON FIRST
TURNAGE, WAYNE	1730 OCEAN VIEW DRIVE	OCEAN ISLE	NC	28469	OCEAN VIEW
TURNER, DENNY L	5037 MONROE ROAD	CHARLOTTE	NC	28205	OAKHURST
TURNER, TIMOTHY	100 SERENITY CIRCLE	HENDERSONVILLE	NC	28792	EBENEZER
TURNER, TOM	283 MERRIMON AVENUE	ASHEVILLE	NC	28801	MERRIMON AVENUE
VANCIL, DOUGLAS	P O BOX 219	MONROE	NC	28111	MONROE FIRST
VANZURA, MIKE	ROUTE 3 BOX 282-BB	SYLVA	NC	28779	CULLOWHEE
VAUGHN, KEITH	8509 GREEN LEVEL CHURCH	APEX	NC	27502	GREEN LEVEL
VERLANDER, GENE	P O BOX 72	BLACK MOUNTAIN	NC	28711	BLACK MOUNTAIN FIRST
WADDELL, BOBBY	ROUTE 5 BOX 101-B	WHITEVILLE	NC	28472	SOUTH WHITEVILLE
WAGONER SR, PHILIP M	3733 OGBURN AVENUE	WINSTON-SALEM	NC	27105	MINERAL SPRINGS

WALLACE, RONNIE	3030 SOUTH ALLEN ROAD	CHARLOTTE	NC	28213	CHRISTIAN FAMILY
WALLS, BRIAN	203 WOODLAND CHURCH RD	WAKE FOREST	NC	27587	WOODLAND
WATSON, RANDAL	907 AIRPORT ROAD	ROCKINGHAM	NC	28379	PINE GROVE
WEATHERS, ROBERT	1882 DUDLEY SHOALS ROAD	GRANITE FALLS	NC	28630	DUDLEY SHOALS
WEST, DOUG	4301 LOUISBURG ROAD	RALEIGH	NC	27615	NEW HOPE
WEST, WILLIAM	7600 FALLS OF NEUSE ROAD	RALEIGH	NC	27615	MOUNT VERNON
WHITE, IVY	317 FAIRWAY DRIVE	GRIFTON	NC	28530	GRAINGER
WHITEHORN, RYLAND	980 HENDERSONVILLE ROAD	ASHEVILLE	NC	28803	BILTMORE
WHITSTEIN, DANIEL	P O BOX 625	NEWLAND	NC	28622	FALL CREEK
WILKES, CECIL	5413 RIVERCREST DR	YOUNGSVILLE	NC	27596	HOPKINS CHAPEL
WILLCOCKSON, TOMMY	13024 POWELL ROAD	WAKE FOREST	NC	27587	RIDGECREST
WILLETT, DOUGLAS	ROUTE 1 BOX 3	BAHAMA	NC	27503	GREY STONE
WILLIAMSON, GEORGE	232 KENNEDY ROAD	THOMASVILLE	NC	27360	RICH FORK
WILSON, TOMMY	P O BOX 436	LEXINGTON	NC	27293	LEXINGTON FIRST
WOHLGEMUTH, LYRIC	SEBTS, BOX 2429	WAKE FOREST	NC	27587	GARNER FIRST
WORLEY, ROGER	265 HAZELWOOD AVENUE	WAYNESVILLE	NC	28786	HAZELWOOD FIRST
WRIGHT, LARRY	22 HUNTING ESTATES	NEWPORT	NC	28570	MCCOTTER BOULEVARD
WRIGHT, LEX	P O BOX 1072	HILDEBRAN	NC	28637	MIDWAY
YORK, C J	419 OLD LIBERTY ROAD	ASHEBORO	NC	27203	WORTHVILLE
YOUNG, ROGER	P O BOX 36684	CHARLOTTE	NC	28236	GREATER PROVIDENCE
YOUNG JR, WILLIAM R	7811 FRENCH DRIVE	BROWNS SUMMIT	NC	27214	REEDY FORK

MINISTERS OF EDUCATION

NAME	ADDRRESS	CITY	STATE	ZIP	CHURCH
ADAMS, KEVIN	11 MANGUM LANE	LITTLETON	NC	27850	LAKE GASTON
ADKINS, REX	2252 DEAL ROAD	MOORESVILLE	NC	28115	BLACKWELDER PARK
AHN, KYUNG J	SEBTS BOX 2668	WAKE FOREST	NC	27587	KOREAN FIRST OF RALEIGH
ALDERMAN, DANIEL	900 SIXTEENTH STREET	GREENSBORO	NC	27405	SIXTEENTH STREET
ALEXANDER, JENNIFER	#18A HONEYCUTT RD	FORT BRAGG	NC	28307	NEW MISSION
ALLAN, HELEN	P O BOX 326	RIDGECREST	NC	28770	RIDGECREST
ALLEN, TOM	2001 BLACKWOOD DRIVE	RALEIGH	NC	27612	RIDGE ROAD
ALMOND, DONALD D	345 MAIN ST	HUDSON	NC	28638	HUDSON FIRST
AMMONS, BETTY P	501 EAST THIRD AVENUE	RED SPRINGS	NC	28377	RED SPRINGS FIRST
ANDERSON, JERRY	P O BOX 64	ALEXIS	NC	28006	ALEXIS
ASH, ALFRED	211N DILLING STREET	KINGS MOUNTAIN	NC	28086	PEOPLES
ASHE, MARY	P O BOX 38	HIDDENITE	NC	28636	HIDDENITE
AUSTIN, LARRY H	7921 SAM FURR ROAD	HUNTERSVILLE	NC	28078	LAKE NORMAN
BAILEY, RICK	1510 GREENVILLE BLVD SE	GREENVILLE	NC	27834	THE MEMORIAL
BALL, MARK	3505 LAWNDALE DRIVE	GREENSBORO	NC	27408	LAWNDALE
BARNES, NORMA	9565 S NC HWY 150	LINWOOD	NC	27299	SMITH GROVE
BARNES, TERRY	409 WALNUT PL N.E.	LENOIR	NC	28645	CREST VIEW
BARNETT JR, MAURICE W	533 GREENWOOD STREET	EDEN	NC	27288	EDEN FIRST
BASS, PAM	2317 SUNSET ROAD	CHARLOTTE	NC	28216	SUNSET ROAD
BASS, TIM	502 ALLEN ST	CLINTON	NC	28328	GROVE PARK
BAXLEY, PAUL A	P O BOX 75	HENDERSON	NC	27536	HENDERSON FIRST
BEAM, FAITHE COOPER	525 W ZION CHURCH RD	SHELBY	NC	28150	ZION
BENFIELD, RICHARD	105 BETHLEHEM DRIVE	THOMASVILLE	NC	27360	PARK PLACE
BENTLEY, JERRY	ROUTE 2 BOX 263-A	GRANITE FALLS	NC	28630	MOUNTAIN GROVE
BEST, DAVID	401 OAKHURST STREET	KERNERSVILLE	NC	27284	KERNERSVILLE FIRST
BILLINGS, CHERYL	ROUTE 1 BOX 278	THURMOND	NC	28683	UNION HILL
BLACK, LIBBY	P O BOX 156	CARRBORO	NC	27510	CARRBORO
BOATWRIGHT, GENE	1601 TODDVILLE ROAD	CHARLOTTE	NC	28214	DURHAM MEMORIAL
BODFORD, GARY	P O BOX 1066	ABERDEEN	NC	28315	ABERDEEN FIRST
BOUTWELL, RODNEY	213 LAMPLIGHTER LANE	MOUNT HOLLY	NC	28120	MOUNT HOLLY SECOND
BOWDEN, JEFFREY	P O BOX 670	MANTEO	NC	27954	MANTEO
BOWEN, DAVIS	205 DUBLIN ROAD	RALEIGH	NC	27609	MACEDONIA
BRACEY, JENNIFER I	P O BOX 618	ELKIN	NC	28621	ELKIN FIRST
BRANCH, EDNA	ROUTE 3 BOX 750	LUMBERTON	NC	28358	CLYBONVILLE
BRISSON, NORMAN	101 NORTH MAIN STREET	KANNAPOLIS	NC	28081	KANNAPOLIS FIRST
BROCK, CARRIE G	2808 SYLVESTER STREET	RALEIGH	NC	27610	PROGRESSIVE MSNRY
BROCKWAY, FRED W	201 ROBIN STREET	LINCOLNTON	NC	28092	LINCOLNTON FIRST
BROGDEN, BILL	612 HUGO STREET	DURHAM	NC	27704	HOPE VALLEY
BROWN, KEITH	P O BOX 269	WELCOME	NC	27374	WELCOME FIRST
BROWN, VICKIE	32270 BETHLEHEM CHURCH RD	NORWOOD	NC	28128	BETHLEHEM
BUFF, ROGER	P O BOX 1215	CONOVER	NC	28613	TRI-CITY
BUZZARD, JUANITA	P O BOX 891	BUIES CREEK	NC	27506	DUNN FIRST
BYERS, DANNY	661 LONG SHOALS ROAD	ARDEN	NC	28704	LONG SHOALS
BYERS, KEVIN	P O BOX 11296	DURHAM	NC	27704	ANGIER AVENUE
BYRD, RONALD	P O BOX 2003	SANFORD	NC	27330	JONESBORO HEIGHTS
BYRD, TODD E	7218 CRENATA	LEWISVILLE	NC	27023	CENTER GROVE
CAIN, JOHN	ROUTE 3 BOX 714	BLADENBORO	NC	28320	SANDY GROVE
CALDWELL, BRUCE	207 NORTH OAK STREET	SPINDALE	NC	28160	SPENCER
CALDWELL, IRENE	415 HIGHVIEW DRIVE	CHAPEL HILL	NC	27514	NEW JERUSALEM BP CTHDRL
CAMPBELL, HANK	541 PLEASANT HILL DRIVE	ELKIN	NC	28621	PLEASANT HILL
CARTER, CHARLES	6001 CREEDMOOR ROAD	RALEIGH	NC	27612	CREEDMOOR ROAD
CARTER, ROY L	501 KIRKLAND ST	GREENSBORO	NC	27406	ROCKY KNOLL
CARTLEDGE, JAN	4000 KILDAIRE FARM ROAD	APEX	NC	27502	WOODHAVEN
CASH, JEROME	1302 NORTH BERKELEY BLVD	GOLDSBORO	NC	27534	ADAMSVILLE
CAVE, LAURA	P O BOX 663	FAIRMONT	NC	28340	FAIRMONT FIRST
CAVEY, BRIDGET	2298 ROXBORO ROAD	OXFORD	NC	27565	ENON
CAVINESS, WAYNE	1201 CONNELLY SPRINGS RD	LENOIR	NC	28645	WHITNEL FIRST
CHACON, BETHSY	P O BOX 1182	LINCOLNTON	NC	28092	HARVEST TIME
CHAUNCEY, DAVID	4300 MCKEE ROAD	CHARLOTTE	NC	28227	MCKEE ROAD
CHILDERS, SARAH	P O BOX 1175	ROXBORO	NC	27573	ROXBORO

CHILDERS, TERRY	101 NORTH MAIN STREET	MARION	NC	28752	MARION FIRST
CHORLEY, RICHARD	800 WATTS STREET	DURHAM	NC	27701	WATTS STREET
CHUNG, YOUNG GIL	126 TRUE VINE ROAD	GOLDSBORO	NC	27534	KOREAN
CLAYTON, RICK	40716 MILLINGPORT ROAD	NEW LONDON	NC	28127	HIGHLAND
CLEMENS, DAVID	4212 SOUTH ELM-EUGENE ST	GREENSBORO	NC	27406	SOUTH ELM
CLIVER, DON	416 S. FRANKLIN ROAD	MOUNT AIRY	NC	27030	CALVARY
COBLE, SYDNEY	1103 CENTRAL DRIVE	KANNAPOLIS	NC	28083	CENTRAL
COLE, PHILLIP	2400 MCCONNELL ROAD	GREENSBORO	NC	27401	GOOD NEWS
COLEMAN, BILL	5919 AUSTIN GROVE CH ROAD	MARSHVILLE	NC	28103	AUSTIN GROVE
COLLINS, JOSEPH	406 GREYFIELD DRIVE	KINGS MOUNTAIN	NC	28086	ELIZABETH
CONDREY, JOHNNY	P O BOX 1000	ELLENBORO	NC	28040	LIBERTY
CRAFT, ANN C	301 FOXBOROUGH COURT	GASTONIA	NC	28056	GASTONIA FIRST
CRAVEN, SAM	1001 GREENHAVEN DRIVE	GREENSBORO	NC	27406	SOUTHSIDE
CROW, TOM	P O BOX 31046	CHARLOTTE	NC	28231	CHARLOTTE FIRST
DANIEL, RODNEY	1 ATLANTIC STREET APT E-2	DURHAM	NC	27707	GREATER JOY
DAVIS, ALICE	P O BOX 670	LILLINGTON	NC	27546	LILLINGTON
DAVIS, LEE A	705 LAKEVIEW DRIVE	PINEVILLE	NC	28134	STOUGH MEMORIAL
DAVIS, STEVE	1069 CENTRAL DRIVE	CONCORD	NC	28027	MEMORIAL
DAVIS, WINFRED K	24 LEATHERMAN ROAD	FRANKLIN	NC	28734	COWEE
DENNIS, JOYCE	9015 BLAIR ROAD	CHARLOTTE	NC	28227	UNITED LOVE
DIXON, ROBERT W	202 NORTH SECOND STREET	ALBEMARLE	NC	28001	ALBEMARLE FIRST
DOBYNS JR, ROY	P O BOX 61	WILKESBORO	NC	28697	WILKESBORO
DOOLEY, JOY	ROUTE 1 BOX 163-C	HIGHLANDS	NC	28741	HIGHLANDS FIRST
DOOLEY, MARK	5412 NEW REBEL COURT	YOUNGSVILLE	NC	27596	WAKE CROSS ROADS
DUNCAN, PHILLIP	1787 CAJAH MOUNTAIN ROAD	HUDSON	NC	28638	MOUNT ZION
DUNN, GLEN	P O BOX 545	ROBBINSVILLE	NC	28771	GRACE FELLOWSHIP
DUVAL, CHARLES F	4740 NEW BRUTON LOOP NW	ASH	NC	28420	FELLOWSHIP
DYE, DANIEL	429 E CENTER AVE	MOORESVILLE	NC	28115	PENINSULA
EARL, TIM	74 ACADEMY STREET	CANTON	NC	28716	CANTON FIRST
EARLY, DAVID	202 SUMMITT DRIVE	SANFORD	NC	27330	SANFORD FIRST
ECHOLS, DOUG	1150 TARBORO ST	ROCKY MOUNT	NC	27801	EDGEMONT
ECHOLS JR, EARL	3111 UMSTEAD ROAD	DURHAM	NC	27712	EBENEZER
EDGELL, DAVID	426 JUDSON DR.	WAKE FOREST	NC	27587	HEPHZIBAH
EDWARDS, CHUCK	1206 MUSEUM ROAD	STATESVILLE	NC	28677	WESTERN AVENUE
EDWARDS, FRED	1324 THE PLAZA	CHARLOTTE	NC	28205	GREEN MEMORIAL
EDWARDS, JOANNE	P O BOX 187	WENDELL	NC	27591	WENDELL
EVERETTE, JIM	15 NORTH 5TH STREET	WILMINGTON	NC	28401	WILMINGTON FIRST
FANT, CHARLES	6339 GLENWOOD AVENUE	RALEIGH	NC	27612	PROVIDENCE
FENDLEY, KENNETH	312 FIFTH AVENUE WEST	HENDERSONVILLE	NC	28739	HENDERSONVILLE FIRST
FLETCHER, MACK	73 N HIGHLAND AVENUE	GRANITE FALLS	NC	28630	CONCORD
FLIPPIN, KEITH	122 GASTON STREET	BREVARD	NC	28712	BREVARD FIRST
FOLDS, HUGH	317 SHIPYARD BOULEVARD	WILMINGTON	NC	28412	LONG LEAF
FOWLER, JAMES C	P O DRAWER 5507	WINSTON-SALEM	NC	27113	ARDMORE
FOWLER, JOHATHAN	6714 BAILEY LAKE RD	FAYETTEVILLE	NC	28304	TRINITY
FREEMAN, JULIUS	268 FREEMAN ROAD	BOLTON	NC	28423	NEW HOPE
FREEMAN, RONALD W	P O BOX 400	SUMMERFIELD	NC	27358	SUMMERFIELD FIRST
FROEBER, DAVIS	3903 HEADWATER CT.	RALEIGH	NC	27606	FOREST HILLS
FROST, JAMES	301 WEST MAIN STREET	FOREST CITY	NC	28043	FOREST CITY FIRST
FRYAR, ANN	P O BOX 552	WALNUT COVE	NC	27052	WALNUT COVE FIRST
GARRETT, ROBERT F	1851 OLD MOUNTAIN RD	STATESVILLE	NC	28677	BEULAH
GARRETT, RUSTY N	2819 CHAPEL HILL ROAD	DURHAM	NC	27707	YATES
GARRIS, DONNIE H	2604 BAYLEAF CIRCLE	WILSON	NC	27893	STANTONSBURG FIRST
GATLING, WILFRED	12200 BAYLEAF CHURCH ROAD	RALEIGH	NC	27614	BAY LEAF
GERMAN, SHERRILL	P O BOX 254	PATTERSON	NC	28661	YADKIN
GLISSON, T BRYAN	1146 COUNTY HOME RD	SHELBY	NC	28152	PUTNAM MEMORIAL
GLOVER, RONALD D	1501 BEASLEY ROAD	WILMINGTON	NC	28409	MASONBORO
GODWIN, KATHERINE	2426 BELVEDERE DRIVE	WILMINGTON	NC	28405	CALVARY
GOODWIN, RUS	3502 VILLAGE DR	FAYETTEVILLE	NC	28304	VILLAGE DRIVE
GORE, RUTH	1158 LORD'S BRANCH ROAD	WINNABOW	NC	28479	MILL CREEK
GORE CHAPPELL, KATHY	106 DIXIE TRAIL	RALEIGH	NC	27607	FOREST HILLS
GOSNELL, ARNOLD P	6TH ST AT N WEST BLVD	NEWTON	NC	28658	NEWTON FIRST
GOTHARD, MICHAEL W	2335 DELIA DR	ELIZABETH CITY	NC	27909	NEW COMMUNITY
GRAVES, RICHARD E	351 CEDAR AVENUE	WAKE FOREST	NC	27587	WAKE FOREST
GREEN, HAL	1275 APT 4 FIELDSTONE RD	MOORESVILLE	NC	28115	SOUTHSIDE
GREENE, BETH	2201 HENDERSON AVENUE	NEW BERN	NC	28560	TEMPLE
GREENE, BRENT	1642 N FAYETTEVILLE ST	ASHEBORO	NC	27203	BALFOUR
GREESON, JOHNNY	2644 MT HOPE CHURCH RD	WHITSETT	NC	27377	WILLOMORE
GREGG, GARY	2647 CASTLEHILL DR	GASTONIA	NC	28052	CHAPEL GROVE
HALE, CHERYL	125 NANCE ST	EDEN	NC	27288	OSBORNE
HALEY, LINDA A	521 WINCHESTER RD	JACKSONVILLE	NC	28546	ENON CHAPEL
HALL, CHAD	4080 NORTH CENTER STREET	HICKORY	NC	28601	LAKEVIEW
HALL, W MARK	P O BOX 936	ASHEBORO	NC	27203	ASHEBORO FIRST
HAM, C WAYNE	P O BOX 58139	FAYETTEVILLE	NC	28305	SNYDER MEMORIAL
HAMRICK, PEGGY	P O BOX 215	CLIFFSIDE	NC	28024	CLIFFSIDE
HAMRICK, RICK	P O BOX 245	POLKVILLE	NC	28136	POLKVILLE
HARGROVE, HAYWARD	P O BOX 38	SWANNANOA	NC	28778	SWANNANOA FIRST
HARLOW JR, B L	P O BOX 592	LENOIR	NC	28645	COLLEGE AVENUE
HARMON, JEANA	P O BOX 397	BESSEMER CITY	NC	28016	BESSEMER CITY FIRST
HARRIS, LEONARD	8000 DEEP RIVER ROAD	SANFORD	NC	27330	FLAT SPRINGS
HARTMAN, THOMAS	633 OAKLAND AVE	SPINDALE	NC	28160	ADAVILLE
HAYWOOD, PAUL	3131 ERSKINE DRIVE	GASTONIA	NC	28054	COVENANT
HEFFELFINGER, TERESA	107 AARON COURT	SHELBY	NC	28152	BOILING SPRINGS
HEFFNER, BETH	413 POLKVILLE ROAD	SHELBY	NC	28150	DOVER
HEISER JR, STAN	1117 SOUTH BOULEVARD	CHARLOTTE	NC	28203	PRITCHARD MEMORIAL
HELDERMAN, JERRY	218 SOUTH ACADEMY	CARY	NC	27511	CARY FIRST
HELMS, DAVID M	415 BROADMEADE DRIVE	SOUTHERN PINES	NC	28387	SOUTHERN PINES FIRST
HELMS, LARRY	4821 WAXHAW-INDIAN TR	MATTHEWS	NC	28105	CENTRAL
HENSON, MAURICE	136115 TYNECASTLE	MATTHEWS	NC	28105	INDIAN TRAIL FIRST
HILL, PAUL	349 TURNERSBURG HIGHWAY	STATESVILLE	NC	28677	FAIRVIEW
HILL, TONYA	207 GREEN STREET	RUTHERFORDTON	NC	28139	RUTHERFORDTON SECOND
HIPP, GUY	6900 MILLBRIDGE RD	CLEMMONS	NC	27012	CALVARY
HOLLAND, BILLY	342 BRENTWOOD CIRCLE	MORGANTON	NC	28655	PLEASANT RIDGE
HOLLIFIELD, MORRIS	705 EVERGREEN AVENUE	LEXINGTON	NC	27292	JERSEY

HOUSE, STEVE	851 ZIGLAR ROAD	WINSTON-SALEM	NC	27105	STANLEYVILLE FIRST
HOYLE, LARRY	12024 PORTOBELLO WAY	CHARLOTTE	NC	28273	STEELE CREEK
HUGHES, RODNEY	P O BOX 805	CONCORD	NC	28025	SOUTHSIDE
HUNEYCUTT, TERRY	124 PICKET LANE	CARY	NC	27511	GREENWOOD FOREST
HURST JR, NOAH J	221 SOUTH QUEEN STREET	WINDSOR	NC	27983	CASHIE
HYLTON, RUSH	810 OAK VIEW ROAD	HIGH POINT	NC	27265	OAK VIEW
JARRELL JR, JERRY	P O BOX 218	MARS HILL	NC	28754	MARS HILL
JENKINS, RICHARD	1552 ALBERRY AVE	LINCOLNTON	NC	28092	DAVID MEMORIAL
JEWELL, EDWIN	P O BOX 446	SELMA	NC	27576	SELMA
JOHNSON, ANN	400 N BOYLAN AVENUE	RALEIGH	NC	27603	NORTH STREET
JOHNSON, COMMIE	4393 SNC HWY 16	MORAVIAN FALLS	NC	28654	CUB CREEK
JOHNSON, JOHN	276 HATCHER ROAD	ROCKINGHAM	NC	28379	FAITH
JOHNSON, LEATH	2606 CAROLINE STREET	STATESVILLE	NC	28677	STATESVILLE FIRST
JOHNSON, MICHEAL	301 EAST FIRST STREET	CHERRYVILLE	NC	28021	CHERRYVILLE FIRST
JOHNSTON, W WAYNE	3516 AMHURST	GASTONIA	NC	28056	SOUTH MARIETTA STREET
JONES, ALVIN B	P O BOX 277	CEDAR MOUNTAIN	NC	28718	ROCKY HILL
JONES, MIKE	930 KNOX ROAD	MCLEANSVILLE	NC	27301	CALVARY
JONES, PAUL	3732 SUNSET DRIVE	ROCKY MOUNT	NC	27804	SUNSET AVENUE
JONES, RAY	303 ROTARY DRIVE NORTH	HIGH POINT	NC	27262	GREEN STREET
JONES, SHEREE	8005 NORTH POINT BLVD	WINSTON-SALEM	NC	27106	KONNOAK
JONES, STUART	1101 SOUTH ELM STREET	GREENVILLE	NC	27858	IMMANUEL
JORDAN, DOUGLAS	633 LOWER CREEK DRIVE NE	LENOIR	NC	28645	LOWER CREEK
JORDAN, RICK W	1246 2ND STREET NE	HICKORY	NC	28601	VIEWMONT
JOSEPH, JAMES E	2703 HOLLOWAY STREET	DURHAM	NC	27703	DURHAM MEMORIAL
KENNEDY, DOUG	406 MCDONALD AVENUE	HAMLET	NC	28345	CALVARY
KIEHM, RONNIE	5332 BELSAY DR.	RALEIGH	NC	27612	GREYSTONE
KNOCK, TODD	6767 HILLSBOROUGH STREET	RALEIGH	NC	27606	EPHESUS
KNOTT, BECKY	P O BOX 209	SMITHFIELD	NC	27577	SMITHFIELD FIRST
KOGER, DAN	501 WEST FIFTH STREET	WINSTON-SALEM	NC	27101	WINSTON-SALEM FIRST
LAMASTER, FRANK	100 SOUTH COLUMBIA STREET	CHAPEL HILL	NC	27514	UNIVERSITY
LAMKIN, TOM	810 BRIDGES STREET	MOREHEAD CITY	NC	28557	MOREHEAD CITY FIRST
LAMM, RANDY	707 PITTMAN GROVE CHURCH	RAEFORD	NC	28379	CUMBERLAND
LANE, CHERYL	P O BOX 339	WINGATE	NC	28174	WINGATE
LANGLEY, JOEL L	1875 ENON CHURCH RD	SALISBURY	NC	28147	ENON
LANGSTON, RICHARD	4605 REIGALWOOD ROAD	DURHAM	NC	27712	HOMESTEAD HEIGHTS
LARRICK, LYNN	704 KATHRYN AVE	JACKSONVILLE	NC	28540	MIDVILLE
LAWHORN, MIKE	P O BOX 56	VALDESE	NC	28690	EAST VALDESE
LAWRENCE, BILL	P O BOX 906	TAYLORSVILLE	NC	28681	EAST TAYLORSVILLE
LAYE, JOHNNIE F	8415 MOORE'S CHAPEL ROAD	CHARLOTTE	NC	28214	THRIFT
LEATH, ALBERT	2164 MILL HOUSE LANE	MATTHEWS	NC	8105	EASTERN HILLS
LEGER, ALBERT	P O BOX 200	HUDSON	NC	28638	TEMPLE HILL
LEWIS, MICHAEL	2736 CASTLE HAYNE ROAD	WILMINGTON	NC	28401	WRIGHTSBORO
LICKLITER, NEAL	409 W. WINDSOR STREET	MONROE	NC	28112	MOUNT HARMONY
LILLY, ERNIE	1411 BENJAMIN PRKWAY	GREENSBORO	NC	27408	PARKWAY
LINDEMAN, DAVID	1114 HICKORY TRACE DRIVE	GREENSBORO	NC	27407	SOUTHEAST
LINDSAY, KEM	828 9TH AVE NE	HICKORY	NC	28601	HIGHLAND
LIPP, DAN	1003 PARLIMENT PLACE	APEX	NC	27502	CRESSET
LITTLE, GRAY	1130 BINGHAM DRIVE	FAYETTEVILLE	NC	28304	ARRAN LAKE
LONG, WAYNE	4061 ASH LITTLE RIVER RD	ASH	NC	28420	SOLDIER BAY
LOVE, DARRYL	711 KNIGHTDALE AVE	HIGH POINT	NC	27263	REAVIS MEMORIAL
LOWDER, RICHARD D	P O BOX 27	PFAFFTOWN	NC	27040	PFAFFTOWN
LOWE, RICKY	WILLEY LANE	GATESVILLE	NC	27938	GATESVILLE
MANSBERGER, DAVID	P O BOX 30954	RALEIGH	NC	27622	CRABTREE VALLEY
MARCUS, NEAL	ROUTE 3 BOX 129-A	MURPHY	NC	28906	HANGING DOG
MARGUERAT, AL	4815 SIX FORKS ROAD	RALEIGH	NC	27609	TRINITY
MARLOWE, PATTY	ROUTE 1 BOX 403	UNION MILLS	NC	28167	GLENWOOD
MARSH, DELISA	700 CARMEN AVE	JACKSONVILLE	NC	28540	NEW LIFE
MAY, C L	407 PETREE ROAD	WINSTON-SALEM	NC	27106	NORTHWEST
MCCARTHY, JEFF	4109 GUESS ROAD	DURHAM	NC	27712	ROSE OF SHARON
MCCOY, TIMOTHY	10220 EASTFIELD ROAD	HUNTERSVILLE	NC	28078	INDEPENDENCE HILL
MCKINNEY, RANDY	1003 FOX RUN DR. APT 14-A	ALBEMARLE	NC	28001	NORTH ALBEMARLE
MCVEY, JULIE	1801 MARKET STREET	WILMINGTON	NC	28403	TEMPLE
MEADOR, CURTIS	400 DOGWOOD LANE	HAMLET	NC	28345	HAMLET FIRST
MEADOWS, PHILLIP	4711 MISTY HILL LANE	GASTONIA	NC	28056	CATAWBA HEIGHTS
MERRITT, VICKY	1102 CHARLOTTE STREET	ROANOKE RAPIDS	NC	27870	CHOCKOYOTTE
MIDDLETON, CHARLES	P O BOX 56	WHITAKERS	NC	27891	BURKEMONT
MILLAR, KEITH D	P O BOX 1510	NEW BERN	NC	28563	TABERNACLE
MILLER, MARGARET	P O BOX 382	SYLVA	NC	28779	LIBERTY
MILLER, RICHARD N	880 GREENWAY RD.	BOONE	NC	28607	GREENWAY
MOON, BARRY	34 MCDOWELL DR.	WAKE FOREST	NC	27587	APEX
MOORE, BILLY J	222 CALICO ROAD	LENOIR	NC	28645	WEST LENOIR
MOORE, CURTIS	185 GRANDVIEW LANE	HENDERSONVILLE	NC	28739	FRENCH BROAD
MORRIS, KERMIT	200 S CHURCH STREET	ROCKY MOUNT	NC	27804	ROCKY MOUNT FIRST
MORRIS, MIKE	99 N SALISBURY STREET	RALEIGH	NC	27603	RALEIGH FIRST
MORRIS, NANCY	300 HAWTHORNE LANE	CHARLOTTE	NC	28204	SAINT JOHNS
MORTON, LINDSEY	ROUTE 4 BOX 158 A	JACKSONVILLE	NC	28540	BLUE CREEK
MOTSINGER, HERMAN	4626 COUNTRY MEADOWS DR.	GASTONIA	NC	28056	UNITY G
MULLINS, JON E	1250 NEW LEICESTER	ASHEVILLE	NC	28806	NEWFOUND
MURRAY, RUTH	3940 SHIPYARD BLVD	WILMINGTON	NC	28403	PINE VALLEY
MYERS, RICHARD L	P O BOX 176	NEWELL	NC	28126	NEWELL
NEWELL JR, TERRY M	P O BOX 366	ZEBULON	NC	27597	ZEBULON
NEYLAND, DEBRA	5904 W. MARKET STREET	GREENSBORO	NC	26490	GUILFORD
OLIVER, ANDY	198 PLEASANT RIDGE CH RD	SHELBY	NC	28152	PLEASANT RIDGE
ORCUTT, EVETTE	ROUTE 6 BOX 314	BOONE	NC	28607	OAK GROVE
OXENDINE, MEXANA	ROUTE 1 BOX 50	RED SPRINGS	NC	28377	NEW BEGINNING
PARKS, LARRY C	3521 SUMMERFIELD LANE	WINSTON-SALEM	NC	27106	KNOLLWOOD
PEEL, DAVID	119 CRAVEN DRIVE	HAVELOCK	NC	28532	HAVELOCK FIRST
PHELPS, CHRIS	P O BOX 779	GRAHAM	NC	27253	GRAHAM FIRST
PHILLIPS, LEWIS	390 NORTH MAIN ST	MOCKSVILLE	NC	27028	MOCKSVILLE FIRST
PHILLIPS, N RAY	333 N MAIN ST	RAEFORD	NC	28376	RAEFORD FIRST
PITTS, MARK	P O BOX 419	MOORESVILLE	NC	28115	MOORESVILLE FIRST
POND, SCOTT	P O BOX 327	LEWISVILLE	NC	27023	LEWISVILLE
PONDER, HERSCHEL	4301 SHAMROCK DRIVE	CHARLOTTE	NC	28215	SHAMROCK DRIVE

POTTER, MARY A	P O BOX 1287	TRYON	NC	28782	TRYON FIRST
PREVATTE, RONALD	P O BOX 248	MATTHEWS	NC	28106	MATTHEWS FIRST
PRUITT, JOHN M	4700 WRIGHTSVILLE AVENUE	WILMINGTON	NC	28403	WINTER PARK
PRUITT, KEMUEL	2217 MAY DRIVE	BURLINGTON	NC	27215	GROVE PARK
QUALLS, CHARLES	P O BOX 5443	GREENSBORO	NC	27435	NEW MARTINS CREEK
RANDALL, CATHERINE	P O BOX 36684	CHARLOTTE	NC	28236	GREATER PROVIDENCE
RECTOR, BRENT	201 ANDERSON STREET	FAYETTEVILLE	NC	28301	FAYETTEVILLE FIRST
REYNOLDS, JAMES	P O BOX 35	CLAYTON	NC	27520	CLAYTON FIRST
RHOADES, LYNN	1134 IDELWILDE COURT	WINSTON-SALEM	NC	27106	WAKE FOREST
RICHARDS, JOHNNY	ROUTE 2 BOX 688	FOREST CITY	NC	28043	MOUNT VERNON
RIDLEY, DAVID	4622 NATIONS CROSSING RD	CHARLOTTE	NC	28217	WOODLAWN
RIKARD, PHILIP	P O BOX 485	NEWLAND	NC	28657	NEWLAND FIRST
ROBERTS, TOM	223 NORTH FULTON STREET	SALISBURY	NC	28144	SALISBURY FIRST
ROBERTS JR, M EUGENE	3717 HICKORY GROVE RD	GASTONIA	NC	28056	HICKORY GROVE
ROBERTSON, GENNY	2004 HAYES ROAD	CREEDMOOR	NC	27522	PLEASANT GROVE
ROSE, JACK	405 HASTY SCHOOL ROAD	THOMASVILLE	NC	27360	ABBOTTS CREEK
RUSSELL, BUD	3505 BAMBOO ROAD	BOONE	NC	28607	MOUNT VERNON
SANDERS, DON	1914 S MIAMI BLVD	DURHAM	NC	27703	BETHESDA
SATTERFIELD, JILL	P O BOX 485	ENKA	NC	28728	NEWBRIDGE
SAUNDERS, CRAIG	620 E LEXINGTON AVE	HIGH POINT	NC	27262	LEXINGTON AVENUE
SAVAGE, SANDRA	1618 GEORGETOWN DRIVE	GASTONIA	NC	28054	STANLEY FIRST
SAWYER, JIM	502 BADGER RD	GASTONIA	NC	28052	SOUTHSIDE
SAYETTA, EDDIE	2017 EAST OZARK AVENUE	GASTONIA	NC	28054	FLINT GROVES
SCHUSZLER, FREDERICK L	P O DRAWER 459	MORGANTON	NC	28680	MORGANTON FIRST
SELEY, DALE	6702 OLDE SAVANNAH ROAD	CHARLOTTE	NC	28212	CARMEL
SHAFFER, DAVID L	1306 SOUTH MAIN STREET	LEXINGTON	NC	27292	COGGINS MEMORIAL
SHOLAR, AL	1204 LYNN ROAD	DURHAM	NC	27703	CALVARY
SHOWS, PHILIP	ROUTE 2 BOX 470-B	HUDSON	NC	28638	GRANITE FALLS FIRST
SIMMONS, PAT	19685 US HIGHWAY 421	WATAGA	NC	28471	SHILOH
SIMON, DAVID	1200 SALEM CHURCH ROAD	APEX	NC	27502	SALEM
SINCLAIR, JOE	2638 KIRK ROAD	DURHAM	NC	27705	GUESS ROAD
SINCLAIR, JOE	432 N SELLARS MILL ROAD	BURLINGTON	NC	27217	EASTLAWN
SMITH, BRYAN	126 MOHAWK TRAIL	WILMINGTON	NC	28409	MYRTLE GROVE
SMITH, LANNY	3704 NORMAN ROAD	MORGANTON	NC	28655	MOUNT HOME
SMITH, PATRICK	9300 PENNY ROAD	RALEIGH	NC	27606	SWIFT CREEK
SMITH, RAMON E	1701 POLO ROAD	WINSTON-SALEM	NC	27106	COLLEGE PARK
SMITH, SHERWOOD	701 GARDNER STREET	SHELBY	NC	28150	NEW JERUSALEM FULL GSPL
SNODGRASS, MARY	2336 GRANT AVE.	RALEIGH	NC	27608	FELLOWSHIP
SPAHR, SARA	P O BOX 219	MONROE	NC	28111	MONROE FIRST
SPEAR, TIM	147 NEWTON ROAD	RALEIGH	NC	27615	OLDE MOUNT VERNON
SPEIGHT, RANDY	802 N COLLEGE ROAD	WILMINGTON	NC	28405	FREEDOM
SPIVEY, CYNTHIA	RT 2 BOX 8	BROADWAY	NC	27505	HOLLY SPRINGS
STAINBACK, PRESTON	4668 BURKEMONT ROAD	MORGANTON	NC	28655	BURKEMONT
STAMPER, HENRY	109 B HENDISON HILLS CT	JACKSONVILLE	NC	28540	BROOKWOOD
STANLEY, GARY P	206 SOUTH GRANVILLE ST	EDENTON	NC	27932	EDENTON
STEPHENSON, ROBERT	724 SOUTH BEAUMONT AVENUE	BURLINGTON	NC	27217	GLEN HOPE
STEVENSON, RICHARD	P O BOX 804	ROCKINGHAM	NC	28379	ROCKINGHAM FIRST
STEWART, DEBBY	3807 MANOR DRIVE	GREENSBORO	NC	27403	LINDLEY PARK
STOUT, PEGGY	202 MCGILL AVE	CONCORD	NC	28025	MCGILL AVENUE
SUTTON, JAMES	104 ROWE STREET	GASTONIA	NC	28056	UNITED
SWARTZ, MARK	100 WALKER ROAD	MORGANTON	NC	28655	WALKER ROAD
TAYLOR, ALAN	1500 SUTHER ROAD	CHARLOTTE	NC	28213	UNIVERSITY HILLS
TAYLOR, RICKEY	423 BRENTWOOD CIRCLE	KANNAPOLIS	NC	28081	CALVARY
THOMAS, J C	301 FOREST GROVE AVE	JACKSONVILLE	NC	28540	JACKSONVILLE FIRST
THOMPSON, BETH	1100 RED BANK ROAD	GREENVILLE	NC	27856	OAKMONT
THOMPSON, CHRIS	3273 MT RUHUMA CH RD	MAIDEN	NC	28650	MOUNT RUHAMA
THOMPSON, LARRY	1932 NORTH CENTENNIAL ST	HIGH POINT	NC	27262	CONRAD MEMORIAL
TINNIN, ALBERT	2835 W SUGAR CREEK ROAD	CHARLOTTE	NC	28269	DERITA
TOBIN, MARTY	6450 TUCKASEEGEE ROAD	CHARLOTTE	NC	28214	MULBERRY
TREADWAY, DAVID	403 RUTLEDGE DRIVE	HENDERSONVILLE	NC	28739	MUD CREEK
TRIPLETT, DARYL	1080 JOHNSONTOWN ROAD	THOMASVILLE	NC	27360	CAROLINA MEMORIAL
TRIPLETT, TODD	P O BOX 458	NORTH WILKESBORO	NC	28659	NORTH WILKESBORO FIRST
TUCKER, DREW	6050 HICKORY GROVE ROAD	CHARLOTTE	NC	28215	HICKORY GROVE
TUCKER, KENNETH	4907 CLYDE KING ROAD	ASHEBORO	NC	27203	HULDAH
TURNER, TIMOTHY	100 SERENITY CIRCLE	HENDERSONVILLE	NC	28792	EBENEZER
TURNER, TOM	283 MERRIMON AVENUE	ASHEVILLE	NC	28801	MERRIMON AVENUE
TUTTLE, PAUL	201 HASSELLWOOD DR	JAMESTOWN	NC	27282	SEDGEFIELD
TYSON, MARSHALL	P O BOX 35	CLAYTON	NC	27520	CLAYTON FIRST
UNDERWOOD, GARY	1206 SANDY RIDGE RD WEST	MONROE	NC	28112	WEST MONROE
VANOVER, RANDALL	1806 MERRITT DRIVE	GREENSBORO	NC	27407	HUNTER HILLS
VAUGHAN, STANLEY	P O BOX 163	ELON COLLEGE	NC	27244	ELON COLLEGE FIRST
VAUGHN, KEITH	8509 GREEN LEVEL CHURCH	APEX	NC	27502	GREEN LEVEL
VIERS, STEVE	234 BUFFALO MEADOWS ROAD	WEST JEFFERSON	NC	28694	BUFFALO
WAGONER SR, PHILIP M	3733 OGBURN AVENUE	WINSTON-SALEM	NC	27105	MINERAL SPRINGS
WALKER, BAXTER	906 WEST ROWAN STREET	FAYETTEVILLE	NC	28301	CROSS CREEK TABERNACLE
WALLACE, TERRY L	3030 SOUTH ALLEN ROAD	CHARLOTTE	NC	28213	CHRISTIAN FAMILY
WALLS, BRIAN	203 WOODLAND CHURCH RD	WAKE FOREST	NC	27587	WOODLAND
WALTERS, HAZEL	ROUTE 2 BOX 201	SAINT PAULS	NC	28384	CAROLINA
WALTERS, JOE	P O BOX 657	MAMERS	NC	27552	ANTIOCH
WARD, ROGER	1403 WEST FLORIDA STREET	GREENSBORO	NC	27403	FLORIDA STREET
WARREN, GLEN	3217 PINEY GRVE-WILBON RD	FUQUAY-VARINA	NC	27526	PINEY GROVE
WARREN, NANETTE	ROUTE 2 BOX 476-A	ZEBULON	NC	27597	PILOT MISSIONARY
WATERS, DOUG	1112 HOPEWELL ROAD	MORGANTON	NC	28655	HOPEWELL
WAUGH, JESSE R	2404 HEMLOCK CIRCLE	CLAYTON	NC	27520	TABERNACLE
WEAVER, RYAN	P O BOX 442	TROY	NC	27371	TROY FIRST
WEST, DOUG	4301 LOUISBURG ROAD	RALEIGH	NC	27615	NEW HOPE
WEST, JAMES E	3018 APPLING WAY	DURHAM	NC	27703	HOMESTEAD HEIGHTS
WEST, RICHARD	414 CLEVELAND STREET	DURHAM	NC	27701	DURHAM FIRST
WESTALL, FORREST	303 LOCUST CREEK RD	BURNSVILLE	NC	28714	MOUNT MITCHELL
WHICKER, LARRY	P O BOX 695	PLEASANT GARDEN	NC	27313	PLEASANT GARDEN
WHITAKER, DANIEL	13124 SIX FORKS RD.	RALEIGH	NC	27614	FORESTVILLE
WHITAKER, JANET	201 WEST KING STREET	HILLSBOROUGH	NC	27278	HILLSBOROUGH FIRST
WHITE, TERESSA	711 S MAIN ST APT 1	REIDSVILLE	NC	27323	BAPTIST TEMPLE

WHITEHORN, RYLAND	980 HENDERSONVILLE ROAD	ASHEVILLE	NC	28803	BILTMORE
WHITLOW, TODD	300 SOUTH MAIN STREET	MOUNT HOLLY	NC	28120	MOUNT HOLLY FIRST
WILBANKS, TED	2100 NOBLE ROAD	RALEIGH	NC	27608	EMMANUEL
WILLARD, JOE	P O BOX 7096	GREENSBORO	NC	27417	GATE CITY
WILLETT, DOUGLAS	ROUTE 1 BOX 3	BAHAMA	NC	27503	GREY STONE
WILLIAMS, DAVID	12021 MAPLETON ROAD	CHARLOTTE	NC	28273	WESTMORELAND
WILSON, KEVIN	714 N MAIN STREET	MOUNT AIRY	NC	27030	MOUNT AIRY FIRST
WILSON, SUSAN J	606 WILSON CORNWELL ROAD	SHELBY	NC	28150	EASTSIDE S
WILSON, TOMMY	P O BOX 436	LEXINGTON	NC	27293	LEXINGTON FIRST
WITH, JEFF	2600 ROUSE ROAD	KINSTON	NC	28501	KINSTON FIRST
WITHERSPOON, DOROTHY	2826 US HIGHWAY 221 NORTH	JEFFERSON	NC	28640	PEAK VALLEY
WOHLGEMUTH, LYRIC	SEBTS, BOX 2429	WAKE FOREST	NC	27587	GARNER FIRST
WOOD, DAN	2225 S FAYETTEVILLE ST	ASHEBORO	NC	27203	OAKHURST
WOOD, DAVID M	3320 COLLEGE ROAD	WILMINGTON	NC	28412	SOUTHSIDE
WOOD, PAT	ROUTE 1 BOX 423F	FAISON	NC	28341	PEACE
WOODARD, MARTIN	515 BECKER DRIVE	ROANOKE RAPIDS	NC	27870	ROANOKE RAPIDS FIRST
WOODS, DENNIS	4800 W. FRIENDLY AVE	GREENSBORO	NC	27410	FRIENDLY AVENUE
WOOLERY, JERRY	9908 HOLLY TREE DRIVE	CHARLOTTE	NC	28215	CORNERSTONE
WORLEY, ROGER	265 HAZELWOOD AVENUE	WAYNESVILLE	NC	28786	HAZELWOOD FIRST
WRENN, ROBERT L	ROUTE 3 BOX 293-A	ROCKY MOUNT	NC	27804	DORTCHES
WRIGHT, H SCOTT	ACM CENTER UNCG	GREENSBORO	NC	27403	COLLEGE PARK
WRIGHT, LARRY	22 HUNTING ESTATES	NEWPORT	NC	28570	MCCOTTER BOULEVARD
YOUNG, EVELYN	718 HAYWOOD ROAD	ASHEVILLE	NC	28806	GRACE
YOUNG, RICHARD	P O BOX 786	KINGS MOUNTAIN	NC	28086	KINGS MOUNTAIN FIRST
YOUNG JR, WILLIAM R	7811 FRENCH DRIVE	BROWNS SUMMIT	NC	27214	REEDY FORK
YOUNGBLOOD, CAREY	1106 POPLAR SPRINGS CH RD	SHELBY	NC	28152	POPLAR SPRINGS
ZIMMERMAN, STEVE	P O BOX 1360	SHELBY	NC	28151	SHELBY FIRST

MINISTERS OF MUSIC

NAME	ADDRESS	CITY	STATE	ZIP	CHURCH
AARON, DEVON	231 CENTRAL BOULEVARD	WILMINGTON	NC	28401	MOORES CREEK
ABERNATHY, LAURA	P O BOX 44	BUTNER	NC	27509	BUTNER FIRST
ADCOCK, MIKE	ROUTE 3 BOX 469	CANDLER	NC	28715	RIDGEWAY
ALDERMAN, DANIEL	900 SIXTEENTH STREET	GREENSBORO	NC	27405	SIXTEENTH STREET
ALLEY, JAMES	200 SOUTH CHURCH STREET	ROCKY MOUNT	NC	27410	ROCKY MOUNT FIRST
ALMOND, DONALD D	345 MAIN ST	HUDSON	NC	28638	HUDSON FIRST
AMMERMON, BOYD	274 ELDORADO ROAD	ASHEBORO	NC	27203	CROSS ROAD
ANDERSON, CATHY	P O BOX 489	BEAUFORT	NC	28516	BEAUFORT FIRST
ANDERSON, JERRY	P O BOX 64	ALEXIS	NC	28006	ALEXIS
ANDLER, JEFF	6050 HICKORY GROVE ROAD	CHARLOTTE	NC	28215	HICKORY GROVE
ANNAS, WILSON	2438 DRY PONDS ROAD	GRANITE FALLS	NC	28630	DRY PONDS
ARMSTRONG, JERRY	P O BOX 1066	ABERDEEN	NC	28315	ABERDEEN FIRST
ARNOLD, CLIF	2301 TRAMMEL TRAIL	WINSTON-SALEM	NC	27106	BETHANY
AVERY, CHRISTINE	P O BOX 525	MAMERS	NC	27552	ANTIOCH
BAILES, DAVID	P O BOX 248	MATTHEWS	NC	28106	MATTHEWS FIRST
BAILIFF, JAMES(JIM) A	501 WEST FIFTH STREET	WINSTON-SALEM	NC	27101	WINSTON-SALEM FIRST
BALLARD, GARY	4652 LAWINGS CHAPEL CH RD	MAIDEN	NC	28650	LAWINGS CHAPEL
BALLARD, LARRY	3110 CLARK AVENUE	RALEIGH	NC	27607	FOREST HILLS
BARMER, GREG	113 N HARVEY STREET	WASHINGTON	NC	27889	WASHINGTON FIRST
BARNES, DAVID	3707 GARRETT ROAD	DURHAM	NC	27707	CRESSET
BARNES, RANDY	408 WEST MAIN STREET	WALLACE	NC	28466	WALLACE FIRST
BARNES, ROBERT T	2298 EAST ROAD	OXFORD	NC	27565	ENON
BARNETT JR, MAURICE W	533 GREENWOOD STREET	EDEN	NC	27288	EDEN FIRST
BATSON, KEVIN	1609 LYON ROAD	FAYETTEVILLE	NC	28304	LAFAYETTE
BATSON, KYLE	P O BOX 883	LAURINBURG	NC	28352	LAURINBURG FIRST
BATTEN, WILLIAM	702 EASTWOOD ROAD	WILMINGTON	NC	28403	COLLEGE ACRES
BEAM, FAITHE COOPER	525 W ZION CHURCH RD	SHELBY	NC	28150	ZION
BEAM, TIM	409 OLD HIGHWAY #27	STANLEY	NC	28164	STANLEY FIRST
BEARFIELD, DONALD L	409 LEAK STREET	ROCKINGHAM	NC	28379	ROCKINGHAM FIRST
BEASLEY, MARK	2225 EAST MAIN STREET	ALBEMARLE	NC	28001	ANDERSON GROVE
BENTLEY, MICHAEL	P O BOX 940	FUQUAY-VARINA	NC	27526	FUQUAY-VARINA
BENTON, DENNIS	4901 STATESVILLE ROAD	CHARLOTTE	NC	28269	STATESVILLE ROAD
BEVERLY, BRIAN	1110 NC HWY 62 WEST	HIGH POINT	NC	27263	CORNERSTONE
BEVERLY, JEFF	P O BOX 756	ROCKWELL	NC	28138	ROCKWELL FIRST
BLACKBURN, GILBERT	633 LOWER CREEK DRIVE NE	LENOIR	NC	28645	LOWER CREEK
BOATWRIGHT, GENE	1601 TODDVILLE ROAD	CHARLOTTE	NC	28214	DURHAM MEMORIAL
BOLING, MARION	3505 LAWNDALE DRIVE	GREENSBORO	NC	27408	LAWNDALE
BOONE, GREG	929-A HWY 29 SOUTH	CONCORD	NC	28027	WEST CABARRUS
BOSS, LEON	P O BOX 1058	WILSON	NC	27893	RALEIGH ROAD
BOUTWELL, RODNEY	213 LAMPLIGHTER LANE	MOUNT HOLLY	NC	28120	MOUNT HOLLY SECOND
BRADLEY, EARL	6528 TOMAHAWK LANE	CHARLOTTE	NC	28214	WEST CRAMERTON
BRADLEY, SUE	227 HAMBURG MOUNTAIN ROAD	WEAVERVILLE	NC	28787	PINE BURR PARK
BRESCH, ROBERT	2601 HILLSBOROUGH ROAD	DURHAM	NC	27705	GREY STONE
BRITTAIN, RANDY	201 WEST FRANKLIN AVE	GASTONIA	NC	28052	GASTONIA FIRST
BROCK, JOHN	P O BOX 849	LINWOOD	NC	27299	JERSEY
BROOKS, ROBERT	225 ACADEMY AVENUE	CONCORD	NC	28025	YOUNG MEMORIAL
BROWN, JIMMY E	1128 W FRANKLIN BLVD	GASTONIA	NC	28052	LORAY
BROWN, KAREN	P O BOX 38	CREEDMOOR	NC	27522	CREEDMOOR FIRST
BROWN, KEITH	P O BOX 269	WELCOME	NC	27374	WELCOME FIRST
BRUNER, RICKY	ROUTE 2 BOX 285-B	GRANITE FALLS	NC	28630	MOUNTAIN GROVE
BUCKNER, CLYDE	1111 POPLAR SPRINGS CH RD	SHELBY	NC	28150	POPLAR SPRINGS
BUFF, VIRGIL	P O BOX 638	DREXEL	NC	28619	DREXEL MEMORIAL
BUNCE, ANITA	1306 SOUTH MAIN ST	LEXINGTON	NC	27292	COGGINS MEMORIAL
BUNTON, EDDY	200 SOUTH THOMPSON ST	WHITEVILLE	NC	28472	TRINITY
BURCHETTE, KENT	604 FINLEY STREET	NORTH WILKESBORO	NC	28659	LEWIS FORK
BURNETT, JAMES	ROUTE 3 BOX 257	CANDLER	NC	28715	HOMINY
BURNS, KERMIT	1015 RIVER HWY	MOORESVILLE	NC	28115	BEREA
BURTON, WILLIAM	701 JACKSON ROAD	DUNN	NC	28334	DUNN SECOND

BUSH, CYRUS	5505 BECKS CHURCH ROAD	WINSTON-SALEM	NC	27106	BECKS
BUSH, LESLEY	1703 EAST LAUREL STREET	GOLDSBORO	NC	27530	MADISON AVENUE
BYERS, DANNY	661 LONG SHOALS ROAD	ARDEN	NC	28704	LONG SHOALS
BYERS, DAVID	3120 RICKWOOD DRIVE	NEWTON	NC	28658	MOUNT ANDERSON
BYERS, STEPHEN L	202 NORTH SECOND STREET	ALBEMARLE	NC	28001	ALBEMARLE FIRST
BYRD, LUTHER	P O BOX 159	RONDA	NC	28670	RONDA FIRST
BYRD, RONALD	P O BOX 2003	SANFORD	NC	27330	JONESBORO HEIGHTS
BYRUM, WALTER	1015 CHURCH STREET	SCOTLAND NECK	NC	27874	SCOTLAND NECK FIRST
CAMPBELL, HANK	541 PLEASANT HILL DRIVE	ELKIN	NC	28621	PLEASANT HILL
CAMPBELL, PHILLIP	201 ROBIN ROAD	LINCOLNTON	NC	28092	LINCOLNTON FIRST
CARSON, TONY	314 NORTH SECOND AVENUE	SILER CITY	NC	27344	SILER CITY FIRST
CASSTEVENS, FRANKLIN	1507 BUENA VISTA DRIVE	MONROE	NC	28112	NEW SALEM
CHAMBERS, JUDY	5936 N CHURCH STREET	GREENSBORO	NC	27455	GETHSEMANE
CHEEK, AUBREY	1005 JACKSON STREET	KANNAPOLIS	NC	28083	JACKSON PARK
CHESTER, ALAN	P O BOX 180	WEST JEFFERSON	NC	28694	WEST JEFFERSON FIRST
CHILDERS, BRIAN	410 26TH AVE NE	HICKORY	NC	28601	NEW HOPE
CHILDERS, STANLEY	104 WINTER GREEN CIRCLE	STATESVILLE	NC	28677	COCHRAN STREET
CHILDERS, TERRY	101 NORTH MAIN STREET	MARION	NC	28752	MARION FIRST
CHOPLIN, PEPPER	9509 MINE LEAD RD.	RALEIGH	NC	27615	GREYSTONE
CLEMENS, DAVID	4212 SOUTH ELM-EUGENE ST	GREENSBORO	NC	27406	SOUTH ELM
COBLE, SYDNEY	1103 CENTRAL DRIVE	KANNAPOLIS	NC	28083	CENTRAL
COLEMAN, STEVE	8324 PROVIDENCE ROAD WEST	CHARLOTTE	NC	28277	COVENANT
COLEY, BRADLEY	1330 5TH STREET NE	HICKORY	NC	28601	NEWTON FIRST
COPE, PRISCILLA	P O BOX 861	ANDREWS	NC	28901	ANDREWS FIRST
CORBETT, JIM	RT 1 BOX 316	LILLINGTON	NC	27546	CROSSROADS
COSTNER, DAVID	311 BUCKLES AVENUE	SHELBY	NC	28152	NEW HOPE
CRAIG, J HAROLD	2519 WILBON STREET	DURHAM	NC	27704	TEMPLE
CREEL, SARAH	1428 CAROLINA PINE AVE	RALEIGH	NC	27603	SOUTHWEST RALEIGH
CRITCHER, KEITH	3505 BAMBOO ROAD	BOONE	NC	28607	MOUNT VERNON
CROCKER, CHARLES	5 OAK STREET	ASHEVILLE	NC	28801	ASHEVILLE FIRST
CROOMS, PEGGY	2736 CASTLE HAYNE ROAD	WILMINGTON	NC	28401	WRIGHTSBORO
CROUSE, TERRY	74 FALLS AVENUE	GRANITE FALLS	NC	28630	CONCORD
CROW, MITCH	214 PERISIMMON TREE LANE	INMAN	SC	29349	EBENEZER
CULLUM, JERRY	111 HOLLYWOOD BLVD	HAVELOCK	NC	28532	HAVELOCK FIRST
CUTHBERTSON, CONNIE	633 OAKLAND DRIVE	SPINDALE	NC	28160	ADAVILLE
DAGENHART, DENNIS	ROUTE 2 BOX 492	ELIZABETHTOWN	NC	28337	WHITE LAKE
DAVIDSON, JAMES R	ROUTE 13 BOX 1062	HICKORY	NC	28601	VIEWMONT
DAVIS, DONALD	269 ERWIN HIIS ROAD	ASHEVILLE	NC	28806	VICTORY
DAVIS, SHERWOOD T	406 NORTHWEST BOULEVARD	WINSTON-SALEM	NC	27105	UNION
DAVIS, STEVE	1128 N. RANSOM STREET	GASTONIA	NC	28054	CHRIST COMMUNITY
DAVIS, SUSAN	1885 NORTH MAIN STREET	ROXBORO	NC	27573	CA-VEL
DAWKINS, JERRI	110 KIMBERLY STREET	ROCKINGHAM	NC	28379	BEVERLY HILLS
DAWKINS, WILLIAM C	HOWARD ST. AT FORTH AVE.	CHADBOURN	NC	28431	CHADBOURN
DEANS, PARKE L	6411 SHARON ROAD	CHARLOTTE	NC	28210	SHARON
DENION, JERRY	916 HOPEWELL ROAD	MORGANTON	NC	28655	GRACE
DILLS, DEBBIE	4218 SOUTH GRIER STREET	GASTONIA	NC	28056	RIDGE
DILLS, ROBERT F	P O BOX 1360	SHELBY	NC	28151	SHELBY FIRST
DIXON, MARY MORRISON	P O BOX 34	FARMVILLE	NC	27828	FARMVILLE FIRST
DONALDSON, LARRY	1101 SO BATTLEGROUND AVE	KINGS MOUNTAIN	NC	28086	MACEDONIA
DRIGGERS JR, MORRIS	P O BOX 61	WILKESBORO	NC	28697	WILKESBORO
DUNCAN, PHILLIP	1787 CAJAH MOUNTAIN ROAD	HUDSON	NC	28638	MOUNT ZION
DUNN, GLEN	P O BOX 545	ROBBINSVILLE	NC	28771	GRACE FELLOWSHIP
EARLY, BLAINE	114 HEATH DRIVE	WAYNESVILLE	NC	28786	GRANDVIEW
EARLY, CAROLYN	P O BOX 10	OLD FORT	NC	28762	OLD FORT FIRST
EARLY, DAVID	202 SUMMITT DRIVE	SANFORD	NC	27330	SANFORD FIRST
EDWARDS, BENNY	150 NORTHWOOD DRIVE	SOUTHERN PINES	NC	28388	SOUTHERN PINES FIRST
EDWARDS, FRED	1324 THE PLAZA	CHARLOTTE	NC	28205	GREEN MEMORIAL
ELLER, CLAUDIA	5456 SUTTLEMYRE LANE	HICKORY	NC	28601	LONGVIEW
ELMORE, JIM	P O BOX 35	CLAYTON	NC	27520	CLAYTON FIRST
EZZELL, DELMA	RT 2 BOX 396	FAIRMONT	NC	28340	OAKTON
FAGGETT, BRYAN	10005 LAKE WHEELER ROAD	FUQUAY-VARINA	NC	27526	PLEASANT GROVE
FARRIS, BILLY	104 BRYAN ST	STONEVILLE	NC	27048	STONEVILLE FIRST
FERGUSON, BRENT	825 LENOIR RHYBE BLVD SE	HICKORY	NC	28602	TEMPLE
FISHER, TREVA	P O BOX 34	FARMVILLE	NC	27828	FARMVILLE FIRST
FOWLER, JO A	67 WOODLANE STREET	GRANITE FALLS	NC	28630	CHRIST UNITED
FREEMAN, RONALD W	P O BOX 400	SUMMERFIELD	NC	27358	SUMMERFIELD FIRST
FULCHER, JOHN	5904 W MARKET STREET	GREENSBORO	NC	26409	GUILFORD
FURLOUGH, TERESA	113 NORTH HARVEY STREET	WASHINGTON	NC	27889	WASHINGTON FIRST
GARNER, CHARLES R	6546 BEULAH CHURCH ROAD	BENNETT	NC	27208	BEULAH
GARNER, JOHN	P O BOX 1159	MORGANTON	NC	28680	PLEASANT RIDGE
GARRIS, KELLY	P O BOX 209	SMITHFIELD	NC	27577	SMITHFIELD FIRST
GAY, DREW	718-A SHAWNEE DRIVE	BURLINGTON	NC	27215	BROOKWOOD
GAYNOR, CHRIS	4007 HOLT SCHOOL ROAD	DURHAM	NC	27704	HOMESTEAD HEIGHTS
GENTRY, MARY M	ROUTE 2 BOX 547 STATE RD	ELKIN	NC	28676	ELKIN VALLEY
GERMAN, SHERRILL	P O BOX 254	PATTERSON	NC	28661	YADKIN
GIBSON, STEVEN R	1201 ANNE DRIVE	KINSTON	NC	28501	KINSTON FIRST
GILLEY, RICHARD W	317 SHIPYARD BOULEVARD	WILMINGTON	NC	28412	LONG LEAF
GLOVER, RONALD D	1501 BEASLEY ROAD	WILMINGTON	NC	28409	MASONBORO
GRAHAM, KEVIN	P O BOX 235	LOCUST	NC	28097	LOCUST FIRST
GREGG, ELAINE	3839 SWEETEN CREEK ROAD	ARDEN	NC	28704	ARDEN FIRST
GREGORY, DENISE	700 NORTH ROAD STREET	ELIZABETH CITY	NC	27909	BLACKWELL MEMORIAL
GRIGGS, JOHN	9340 UNIVERSITY CITY BLVD	CHARLOTTE	NC	28213	MCLEAN ROAD
GUERRY, DARLENE	2932 AVALEE STREET	WALKERTOWN	NC	27051	WALKERTOWN FIRST
GWALTNEY, JOHN	3993 OLD HWY 29	THOMASVILLE	NC	27360	RICH FORK
HAIGLER, EDWARD N	119 N OLD STATESVILLE RD	HUNTERSVILLE	NC	28078	HUNTERSVILLE FIRST
HAIRE, CHRIS	P O BOX 97663	RALEIGH	NC	27624	SIX FORKS
HALL, JANITH	1502 KIMBERLY ROAD	NEW BERN	NC	28562	NATIONAL AVENUE
HAMRICK, PEGGY	P O BOX 215	CLIFFSIDE	NC	28024	CLIFFSIDE
HANEY, DOUG	4921 RANDOLPH ROAD	CHARLOTTE	NC	28211	PROVIDENCE
HARKINS, VERNON	202 NORTH KINCAID AVENUE	WILSON	NC	27893	GRACE
HARLOW, SCOTT	6450 TUCKASEEGEE ROAD	CHARLOTTE	NC	28214	MULBERRY
HARRILL, STEVE	223 NORTH FULTON STREET	SALISBURY	NC	28144	SALISBURY FIRST
HARRINGTON, CURTIS	311 ABINGTON RD NW	LENOIR	NC	28645	WEST LENOIR

HARRIS, CLIFF	4700 WRIGHTSVILLE AVENUE	WILMINGTON	NC	28403	WINTER PARK
HARRIS, LEONARD	8000 DEEP RIVER ROAD	SANFORD	NC	27330	FLAT SPRINGS
HARTGROVE, BRUCE	405 NORTH MAIN STREET	HIGH POINT	NC	27260	HIGH POINT FIRST
HARVEY III, LEO J	820 NASHVILLE ROAD	ROCKY MOUNT	NC	27803	CALVARY RM
HASKER, DAVID A	407 PETREE ROAD	WINSTON-SALEM	NC	27106	NORTHWEST
HATCH, JEAN	P O BOX 837	CLINTON	NC	28328	CLINTON FIRST
HAUN, MATTHEW	ROUTE 2 BOX 48	KINSTON	NC	28501	KENNEDY HOME
HAYDEN, PHIL	4301 LOUISBURG ROAD	RALEIGH	NC	27604	NEW HOPE
HAYES, PHIL	2200 ASHLEY ROAD	CHARLOTTE	NC	28208	CALVARY
HAYNES, BOB	P O BOX 58149	FAYETTEVILLE	NC	28305	SNYDER MEMORIAL
HEADRICK, DAVID	P O BOX 643	CONCORD	NC	28026	CONCORD FIRST
HEFFNER, BETH	413 POLKVILLE ROAD	SHELBY	NC	28150	DOVER
HELTON, BRENT	P O BOX 279	CLEMMONS	NC	27012	MISCELLANEOUS
HENDRICKS, STEVEN	51 EAST MAIN STREET	MAIDEN	NC	28650	MAIDEN FIRST
HESTER, ANNA R	1899 W BROAD STREET	ELIZABETHTOWN	NC	28337	ELIZABETHTOWN
HICKS, EDWARD	P O BOX 10009	SOUTHPORT	NC	28461	SOUTHPORT
HIGGINS, CHARLIE	408 CENTRAL AVE.	LOCUST	NC	28097	MIDLAND FIRST
HIGHTOWER, DAVID	777 TUNNEL ROAD	ASHEVILLE	NC	28805	BEVERLY HILLS
HILL, MARK	202 MCGILL AVENUE	CONCORD	NC	28025	MCGILL AVENUE
HILL, TONYA	207 GREEN STREET	RUTHERFORDTON	NC	28139	RUTHERFORDTON SECOND
HINTON, THOMAS R	304 MAIN ST NW	LENOIR	NC	28645	LENOIR FIRST
HOLDEN, CHIP	P O BOX 906	TAYLORSVILLE	NC	28681	EAST TAYLORSVILLE
HOLLAND, ANDY	1117 SOUTH BOULEVARD	CHARLOTTE	NC	28203	PRITCHARD MEMORIAL
HOLLEMAN, PERRY	301 EAST FIRST STREET	CHERRYVILLE	NC	28021	CHERRYVILLE FIRST
HOLT, FURMAN	10-D QUAKER RIDGE ROAD	GREENSBORO	NC	27410	JESSUP GROVE
HOLT, LEONARD	201 MIZE RD	LEXINGTON	NC	27292	NORTH LEXINGTON
HOPKINS, JOHN	585 MOCKSVILLE HWY	STATESVILLE	NC	28677	OAKDALE
HOPKINS, LYNN	175 BECK ROAD	SALISBURY	NC	28144	SPENCER FIRST
HORTON, LOIS	1987 OLD SALISBURY ROAD	WINSTON-SALEM	NC	27127	GRIFFITH
HOWELL, MARK	C/O MILLS HOME BAPTIST	THOMASVILLE	NC	27360	MILLS HOME
HOWIE, DICK	2749 EASTWAY DRIVE	CHARLOTTE	NC	28205	EASTWAY
HUFFMAN, AL	222 MIDLAND ROAD	DURHAM	NC	27712	RIDGECREST
HUGGINS, MARGIE	1400 GREEN ST.	RALEIGH	NC	27603	CARALEIGH
HUGHES, RODNEY	P O BOX 805	CONCORD	NC	28025	SOUTHSIDE
HULIN, LAURIE	1206 NC 45 NORTH	MERRY HILL	NC	27957	RIVERSIDE
HUNNICUTT, BETH	601 ST MARYS STREET	GARNER	NC	27529	GARNER FIRST
HUTCHINS, DAVID R	130 16TH STREET SE	HICKORY	NC	28602	EAST HICKORY
HYATT JR, JAMES H	206 SOUTH GRANVILLE ST	EDENTON	NC	27932	EDENTON
IVEY, WADE	5899 RIVER RD /LIBERTY GR	NORTH WILKESBORO	NC	28659	LIBERTY GROVE
JARRELL JR, JERRY	P O BOX 218	MARS HILL	NC	28754	MARS HILL
JEFFERDS, SHIRLEY	ROUTE 2 BOX 238	ANGIER	NC	27501	OAK GROVE
JEFFREYS, HILTON	515 BECKER DRIVE	ROANOKE RAPIDS	NC	27870	ROANOKE RAPIDS FIRST
JENKINS, CHRIS	1507 BELLINGHAM DR	MOORESVILLE	NC	28115	MOORESVILLE FIRST
JENKINS, DANA	P O BOX 9	TRINITY	NC	27370	TRINITY
JEREMIAS, STEVE	3940 SHIPYARD BOULEVARD	WILMINGTON	NC	28412	PINE VALLEY
JEWELL, EDWIN	P O BOX 446	SELMA	NC	27576	SELMA
JOHNSON, BOB	3329 FORESTVILLE RD	RALEIGH	NC	27604	WAKE CROSS ROADS
JOHNSON, BONNIE	1302 BRANTLEY ROAD	KANNAPOLIS	NC	28083	NORTH KANNAPOLIS
JOHNSON, ELLEN P	926 HAYWOOD ROAD	ASHEVILLE	NC	28806	WEST ASHEVILLE
JOHNSTON, W WAYNE	3516 AMHURST	GASTONIA	NC	28056	SOUTH MARIETTA STREET
JONES, DAVID	215 CAMP QUEEN ROAD	HUBERT	NC	28539	SWANSBORO FIRST
JONES, MIKE	930 KNOX ROAD	MCLEANSVILLE	NC	27301	CALVARY
JONES, STEVE	ROUTE 7 BOX 49	RUTHERFORDTON	NC	28139	SHILOH
JORDAN, MORRIS	P O BOX 786	KINGS MOUNTAIN	NC	28086	KINGS MOUNTAIN FIRST
JORDAN, TOM	2201 HENDERSON AVENUE	NEW BERN	NC	28560	TEMPLE
JOY, CINDY	P O BOX 398	OXFORD	NC	27565	OXFORD
JOYNER, BETH A	P O BOX 425	BURNSVILLE	NC	28714	BURNSVILLE FIRST
JUSTICE, FRANK	4800 W FRIENDLY AVENUE	GREENSBORO	NC	27410	FRIENDLY AVENUE
KEESEE, NORMAN	96 SNOW HILL CHURCH ROAD	CANDLER	NC	28715	POLE CREEK
KEESLER, LAWRENCE	714 NORTH MAIN STREET	MOUNT AIRY	NC	27030	MOUNT AIRY FIRST
KELLY, FRED	P O BOX 1463	NEW BERN	NC	28563	NEW BERN FIRST
KELLY, STEVEN	245 UNION GROVE ROAD	LENOIR	NC	28645	UNION GROVE
KENDALL, THANE	1729 EAST GARRISON BLVD	GASTONIA	NC	28054	PARKWOOD
KERLEY, TRACY	102 GREENTREE DR	MOUNT HOLLY	NC	28120	SOUTH POINT
KING, C L	423 NORTH 23RD STREET	WILMINGTON	NC	28405	CALVARY
KING, LARRY	ROUTE 5 BOX 254-A	HENDERSONVILLE	NC	28792	MUD CREEK
KING, LARRY	500 MELODY LANE	SHELBY	NC	28152	WESTVIEW
KIRBY, MICHAEL	P O BOX 1026	LENOIR	NC	28645	NEW LIFE
KIRK, RAY	1302 N BERKLEY BLVD	GOLDSBORO	NC	27534	ADAMSVILLE
KNIDERDINE, DAVID	414 CLEVELAND ST	DURHAM	NC	27701	DURHAM FIRST
KNILL, KERRY	P O DRAWER 1556	TARBORO	NC	27886	TARBORO FIRST
KNOWLES, KAREN	144 KNOWLES LANE	WINDSOR	NC	27983	CASHIE
LALK, STEVE	4738 ARENDELL STREET	MOREHEAD CITY	NC	28557	PARKVIEW
LAMBERT, IVAN R	4637 LAWINGS CHAPEL RD.	MAIDEN	NC	28650	LAWINGS CHAPEL
LAMM, KENNY	1403 WEST FRONT STREET	STATESVILLE	NC	28677	FRONT STREET
LANE, DAVID J	3564 SUMMERFIELD LANE	WINSTON-SALEM	NC	27106	COLLEGE PARK
LASH, ANDRE	300 HAWTHORNE LANE	CHARLOTTE	NC	28204	SAINT JOHNS
LAWHORN, MIKE	P O BOX 56	VALDESE	NC	28690	EAST VALDESE
LAWING, ANNE	10930 SHOPTON RD W	CHARLOTTE	NC	28278	NEW HOPE
LE DOUX, MILTON	P O BOX 31046	CHARLOTTE	NC	28231	CHARLOTTE FIRST
LINDEMAN, DAVID	1114 HICKORY TRACE DRIVE	GREENSBORO	NC	27407	SOUTHEAST
LITTLE, RANDY	RR 1 BOX 497	GRANITE FALLS	NC	28630	TEMPLE HILL
LITTLE, TIM	500 FAET STREET NW	VALDESE	NC	28690	VALDESE FIRST
LOCKE, EDWARD	505 ENGLEWOOD DRIVE	ROCKY MOUNT	NC	27804	ENGLEWOOD
LONG, MICHAEL G	P O BOX 3	CHINA GROVE	NC	28023	CHINA GROVE FIRST
LONG, W DAVID	P O BOX 348	ROXBORO	NC	27573	ROXBORO
LOVELACE, NOEL	P O BOX 6006	CHARLOTTE	NC	28207	MYERS PARK
LOWDER, RICHARD D	P O BOX 27	PFAFFTOWN	NC	27040	PFAFFTOWN
LOWMAN, KARLA	ROUTE 1 BOX 444	LENOIR	NC	28645	KINGS CREEK
MARSH, VICKIE	274 JEFFERSON ROAD	BOONE	NC	28607	PERKINSVILLE
MARSHALL, JOEL	P O BOX 2686	BURLINGTON	NC	27216	BURLINGTON FIRST
MARTIN, A LEWIS	P O BOX 436	LEXINGTON	NC	27292	LEXINGTON FIRST
MARTIN, TONY	101 NORTH MAIN STREET	KANNAPOLIS	NC	28081	KANNAPOLIS FIRST

MCCALL, RANDY E	P O BOX 489	HOPE MILLS	NC	28348	SOUTHVIEW
MCGEE, MICHEAL	301 N. POST RD ALAN DR	SHELBY	NC	28152	ELIZABETH
MCINTYRE, JOHN	102 BARBARA AVE	MIDWAY PARK	NC	28544	ENON CHAPEL
MCKIBBEN, STEPHEN	2101 CARMEL ROAD	CHARLOTTE	NC	28211	CARMEL
MCKNIGHT, MICHAEL	1100 RED BANKS ROAD	GREENVILLE	NC	27858	OAKMONT
MCSWAIN, TIM	P O BOX 4153	HICKORY	NC	28601	PENELOPE
MEDLIN, TODD	3700 LAKE WHEELER ROAD	RALEIGH	NC	27603	INWOOD
MIDDLETON, TIMOTHY	502 PROSPECT CHURCH ROAD	NEW LONDON	NC	28127	PROSPECT
MIKELL, GENE	ROUTE 4 BOX 242	BREVARD	NC	28712	TEMPLE
MOBLEY, JEFF	1407 FORERST HILLS ROAD	WILSON	NC	27896	FOREST HILLS
MOIZE JR, BILLY	P O BOX 11655	DURHAM	NC	27701	GREATER JOY
MOODY, ALLEN	1417 CLIFTON STREET	RALEIGH	NC	27604	TEMPLE
MOODY, TIM	609 ALLENS CREEK ROAD	WAYNESVILLE	NC	28786	ALLENS CREEK
MOODY, TIM	P O BOX 187	WENDELL	NC	27591	WENDELL
MOORE, ANGELA C	RTE 3 BOX 638B	DENTON	NC	27239	NEW LONDON FIRST
MOORE, ERNIE	8480 BURLINGTON ROAD	HURDLE MILLS	NC	27541	CLEMENT
MOORE, JEANETTE	14 BOTANY COURT	ASHEVILLE	NC	28805	GASHES CREEK
MOORE, MIKIE	4889 POOVEY'S GROVE	GRANITE FALLS	NC	28630	POOVEY'S GROVE
MOORE, VIRGINIA	521 N MILLER AVENUE	STATESVILLE	NC	28677	STONY POINT
MOSELEY, FRAN	5736 INMAN ROAD	GREENSBORO	NC	27410	CORNERSTONE
MOTSINGER, HERMAN	4626 COUNTRY MEADOWS DR.	GASTONIA	NC	28056	UNITY G
MULLINS, JON E	P O BOX 6	LEICESTER	NC	28748	NEWFOUND
MURDOCK, SHERRY	115 PINE BRANCH ROAD	SPRUCE PINE	NC	28777	PINE BRANCH
MURRAY JR, CLYDE H	4668 BURKEMONT RD	MORGANTON	NC	28655	BURKEMONT
NANNEY, STEVE	3462 15TH AVE SE	HICKORY	NC	28602	WINKLERS GROVE
NANNEY, STEVE	311 BELMONT ROAD	BELMONT	NC	28012	CATAWBA HEIGHTS
NEELY, H LAWTON	606 SOUTH DEKALB STREET	SHELBY	NC	28150	BETHEL
NEWSOME, JILL	P O BOX 6098	RALEIGH	NC	27628	HAYES BARTON
O'SHIELDS, HUGH	1914 SOUTH MIAMI BLVD	DURHAM	NC	27703	BETHESDA
OAKLEY, ED	74 ACADEMY STREET	CANTON	NC	28716	CANTON FIRST
ODOM, BARBARA	P O BOX 821	TAYLORSVILLE	NC	28681	HIDDENITE
OLDS, JEFF	1200 SALEM CHURCH ROAD	APEX	NC	27502	SALEM
OSBORNE, WAYNE	2385 BRUSHY MT ROAD	WILKESBORO	NC	28697	OAKWOODS
OVERCASH, LEWIS	P O BOX 83	TROUTMAN	NC	28166	ROCKWELL
PAGE, DAN	ROUTE 4 BOX 886	MARION	NC	28752	PLEASANT GARDENS
PARDUE, DAN	610 BERKSHIRE DRIVE	STATESVILLE	NC	28677	STATESVILLE FIRST
PARKER, JEFF	1101 SOUTH ELM STREET	GREENVILLE	NC	27858	IMMANUEL
PARKER, LAURA	P O BOX 130	STATE ROAD	NC	28676	MOUNT PLEASANT
PARKER, TRAVIS	3020 GUM BRANCH ROAD	JACKSONVILLE	NC	28540	CALVARY
PARRISH, LISA J	145 FISHEL ROAD	WINSTON-SALEM	NC	27107	UNITY
PARSLEY, DELL	100 PORTER ROAD	SALISBURY	NC	28146	FRIENDSHIP
PATTERSON, WILLIAM C	P O BOX 1467	WILSON	NC	27894	WILSON FIRST
PEARCE, BARRY	745 CHURCH STREET	EDEN	NC	27288	SPRAY
PEDIGO, DOUG	1740 S. LAFAYETTE STREET	SHELBY	NC	28152	ZOAR
PETERS, SCOTT	9035 CENTER GROVE CH RD	WINSTON-SALEM	NC	27012	CENTER GROVE
PHILLIPS, CLAUDETTE	1204 LYNN ROAD	DURHAM	NC	27703	CALVARY
PHILLIPS, LEWIS	390 NORTH MAIN ST	MOCKSVILLE	NC	27028	MOCKSVILLE FIRST
PHILLIPS, N RAY	333 N MAIN ST	RAEFORD	NC	28376	RAEFORD FIRST
PHIPPS, SAM	9801 ARLINGTON CHURCH RD	CHARLOTTE	NC	28227	ARLINGTON
PITTS, JOHNNY	4275 GLENN HIGH ROAD	WINSTON-SALEM	NC	27107	GLENN VIEW
POOLE, ANTHONY	P O BOX 1215	CONOVER	NC	28613	TRI-CITY
PURKEY, JON	1517 RHYNE DRIVE	GASTONIA	NC	28052	FAIRVIEW
PYRTLE, MARCY	151 STONE STRRET	REIDSVILLE	NC	27320	MAYODAN FIRST
RACKLEY, EDDIE	6339 GLENWOOD AVENUE	RALEIGH	NC	27612	PROVIDENCE
RAINS, REX	122 GASTON STREET	BREVARD	NC	28712	BREVARD FIRST
RAMSEY, RICK	718 HAYWOOD ROAD	ASHEVILLE	NC	28806	GRACE
RAPER, BURKE	1004 N MAGNUM ST	DURHAM	NC	27701	GRACE
RECTOR, STEPHEN	2817 MOUNT HARMONY CH RD	MATTHEWS	NC	28105	MOUNT HARMONY
REDMOND, MATTHEW C	175 HEBRON ROAD	STATESVILLE	NC	28677	HEBRON
REED, TEDFORD	2819 CHAPEL HILL ROAD	DURHAM	NC	27707	YATES
REVELS, ANNIE L	ROUTE 2	FUQUAY-VARINA	NC	27526	BAPTIST GROVE
RICHARD, RENAE	2509 LYON STATION RD	CREEDMOOR	NC	27522	CONCORD
RICHARDS, JOHNNY	ROUTE 2 BOX 688	FOREST CITY	NC	28043	MOUNT VERNON
RICHARDS, PAMELA	1638 WOOLIE ROAD	LINCOLNTON	NC	28092	CALVARY
RILEY, JOHN A	407 SOUTH GREEN STREET	MORGANTON	NC	28655	CALVARY
RITCHIE, JUDY	P O BOX 938	LUMBERTON	NC	28359	LUMBERTON FIRST
RIVENBARK, PHILIP B	P O BOX 21	WRIGHTSVILLE BCH	NC	28480	WRIGHTSVILLE BEACH
ROBERSON, STEVE	3315 EAST GEER STREET	DURHAM	NC	27704	GORMAN
ROBERTS, CHRISTOPHER	P O BOX 917	BOILING SPRINGS	NC	28017	BOILING SPRINGS
ROBERTS JR, M EUGENE	3717 HICKORY GROVE RD	GASTONIA	NC	28056	HICKORY GROVE
ROBISON, KENNETH	1365 25TH ST NE	HICKORY	NC	28601	HIGHLAND
ROGERS, JAMES J	1801 MARKET STREET	WILMINGTON	NC	28403	TEMPLE
ROGERS, TEDDY	P O BOX 468	CANTON	NC	28716	HIGH STREET
ROTAN, WILLIAM	P O DRAWER 459	MORGANTON	NC	28680	MORGANTON FIRST
RUSH, CAROL	2100 CHAPEL HILL ROAD	DYRHAM	NC	27707	LAKEWOOD
RUSSELL, DAVID	2835 W SUGAR CREEK ROAD	CHARLOTTE	NC	28227	DERITA
RUST, JOE D	P O BOX 618	ELKIN	NC	28621	ELKIN FIRST
SAIN, STEPHEN	1301 MOUNT PLEASANT CH RD	MOORESBORO	NC	28114	MOUNT PLEASANT C
SALLEY, BILL	P O BOX 356	CLYDE	NC	28721	CLYDE FIRST
SANDERSON, BOBBY	1705 POLLY DRIVE	STATESVILLE	NC	28677	WESTERN AVENUE
SAUNDERS, CRAIG	620 E LEXINGTON AVE	HIGH POINT	NC	27262	LEXINGTON AVENUE
SAUNDERS, CYNTHIA	3516 PLAZA HOLLOW DRIVE	WINSTON-SALEM	NC	27107	SOUTHSIDE
SAUNDERS, PAULA	612 NORTH STREET	DALLAS	NC	28034	RANLO
SAYETTA, EDDIE	2017 EAST OZARK AVENUE	GASTONIA	NC	28054	FLINT GROVES
SETTERLIND, CARL	980 HENDERSONVILLE ROAD	ASHEVILLE	NC	28803	BILTMORE
SHAMBURGER, WALLACE	312 5TH AVENUE WEST	HENDERSONVILLE	NC	28739	HENDERSONVILLE FIRST
SHAVER, ROBERT A	4815 SIX FORKS ROAD	RALEIGH	NC	27609	TRINITY
SHIELDS, LADELL	120 LINDSEY LEE LN.	SHELBY	NC	28152	BEAVER DAM
SHIELDS, SCOTT	50 WOODLAND HILLS ROAD	ASHEVILLE	NC	28804	WOODLAND HILLS
SIDES, JIM	283 MERRIMON AVENUE	ASHEVILLE	NC	28801	MERRIMON AVENUE
SINCLAIR, JOE	432 N SELLARS MILL ROAD	BURLINGTON	NC	27217	EASTLAWN
SLUSHER, RANDALL	9000 MOUNT HOLLY ROAD	CHARLOTTE	NC	28214	OAK GROVE
SMITH, BRIAN	1069 CENTRAL DRIVE	CONCORD	NC	28027	PARKWOOD

SMITH, GORDON	901 GRANVILLE ROAD	WINSTON-SALEM	NC	27101	COMERS CHAPEL
SMITH, JAMES W	104 LIVE OAK ST	TABOR CITY	NC	28463	TABOR CITY
SMITH, PAUL	99 NORTH SALISBURY STREET	RALEIGH	NC	27603	RALEIGH FIRST
SMITH, PENNY	RT 1 BOX 89	SEABOARD	NC	27876	GALATIA
SMITH, ROBERT T	1606 LAUREL STREET	GOLDSBORO	NC	27530	GOLDSBORO FIRST
SNODDERLY, BLENDA	80 BURRAGE ROAD	CONCORD	NC	28025	CENTERVIEW
SNYDER, DAN	P O BOX 39	SWANNANOA	NC	28778	SWANNANOA FIRST
SORRELLS, F CLARK	1603 DUNBLANE CRT.	CARY	NC	27511	GREENWOOD FOREST
SPARKS, BRENDA	P O BOX 727	SPRUCE PINE	NC	28777	CENTRAL
SPARKS, ROBERT	4386 SHATTALON DRIVE	WINSTON-SALEM	NC	27106	OLD TOWN
SPEIGHT, RANDY	802 N COLLEGE ROAD	WILMINGTON	NC	28405	FREEDOM
SPENA, MARTY	3502 VILLAGE DRIVE	FAYETTEVILLE	NC	28304	VILLAGE DRIVE
SPENCER, TONY	211 WEST MAIN STREET	FOREST CITY	NC	28043	FOREST CITY FIRST
SPIVEY, CYNTHIA	RT 2 BOX 8	BROADWAY	NC	27505	HOLLY SPRINGS
ST JOHN, EDWARD E	P O BOX 616	ETOWAH	NC	28729	ETOWAH
STALLINGS, NORMAN	3218 N ROXBORO ROAD	DURHAM	NC	27704	BRAGGTOWN
STAM, DOTTIE	110 S. SALEM ST.	APEX	NC	27502	APEX
STAMPER, MARK	300 S MAIN STREET	MOUNT HOLLY	NC	28120	MOUNT HOLLY FIRST
STEGALL, CHRIS	P O BOX 690	WAYNESVILLE	NC	28786	WAYNESVILLE FIRST
STEPHENS, MATTHEW	RT 2 BOX 856	FOREST CITY	NC	28043	WILSON
STILES, SANDY	126 N MAIN STREET	KERNERSVILLE	NC	27284	MAIN STREET
STOUT, J TODD	200 WHITEVILLE AV	LUMBERTON	NC	28358	EAST LUMBERTON
STOWE, IVA	P O BOX 423	WADESBORO	NC	28170	WADESBORO FIRST
STRIDER, MALCOLM	446 MACK ROAD	ASHEBORO	NC	27203	CENTRAL FALLS
STUART, GARRY K	202 E COLLEGE ST	WARSAW	NC	28398	WARSAW
SUMMERS, BILLY	P O BOX 5443	GREENSBORO	NC	27435	GREENSBORO FIRST
SUTTER, SYLVIA	413 SOUTH WALNUT STREET	SPRING HOPE	NC	27882	NASHVILLE
TAGLIARINI, JOHN A	P O BOX 7	MURPHY	NC	28906	MURPHY FIRST
TALTON, SANDRA	P O BOX 5507	WINSTON-SALEM	NC	27113	ARDMORE
TAYLOR, JONATHON	P O BOX 183	ROXBORO	NC	27573	WESTWOOD
TAYLOR, MARY L	P O BOX 68	CORAPEAKE	NC	27926	EUREKA
TAYLOR, RICKEY	423 BRENTWOOD CIRCLE	KANNAPOLIS	NC	28081	CALVARY
TAYLOR, SANDRA T	P O BOX 1596	LILLINGTON	NC	27546	FELLOWSHIP
TEMPLETON, BARRY E	118 BOSCO DRIVE	JACKSONVILLE	NC	28540	JACKSONVILLE FIRST
THAYER, DAVID	101 TAPPAN STREET	SPRUCE PINE	NC	28777	SPRUCE PINE FIRST
THOMAS, DAVID M	P O BOX 936	ASHEBORO	NC	27203	ASHEBORO FIRST
THOMPSON, DOUG	6181 RAMSEY ST	FAYETTEVILLE	NC	28311	CEDAR FALLS
THOMPSON, EMILY	P O BOX 580	BOONVILLE	NC	27011	BOONVILLE
THOMPSON, RANDY	135 WESTCHESTER DR	HIGH POINT	NC	27262	WESTCHESTER
TODD, WILLIAM RALEIGH	10401 MCCALL ROAD	LAURINBURG	NC	28352	STEWARTSVILLE
TONEY, MICHAEL	7433 AUTUMN TRAIL	CHARLOTTE	NC	28213	UNIVERSITY HILLS
TORRENCE, HERBERT	2432 HIGH POINT RD	HIGH POINT	NC	27403	IMMANUEL
TOUCHTON, RON	107 ECHO HILL LANE	MOORESVILLE	NC	28115	PENINSULA
TRAWICK, MRS JENNINGS	P O BOX 385	BURGAW	NC	28425	BURGAW
TUNNEL, PRISSY	21 IOTLA STREET	FRANKLIN	NC	28734	FRANKLIN FIRST
TURNER, DENNY L	5037 MONROE ROAD	CHARLOTTE	NC	28205	OAKHURST
TURNER, TOM	283 MERRIMON AVENUE	ASHEVILLE	NC	28801	MERRIMON AVENUE
VANCIL, DANNY	P O BOX 649	AHOSKIE	NC	27910	AHOSKIE FIRST
VANCIL, DOUGLAS	P O BOX 219	MONROE	NC	28111	MONROE FIRST
WACASTER, DOREEN	2207 FLINT HILL CHURCH RD	SHELBY	NC	28152	FLINT HILL
WACHTEL, KURTIS	15 NORTH 5TH STREET	WILMINGTON	NC	28401	WILMINGTON FIRST
WALKER, L BROOKS	ROUTE 3 BOX 282	LENOIR	NC	28645	NORTH CATAWBA
WARD, ROGER	1403 WEST FLORIDA STREET	GREENSBORO	NC	27403	FLORIDA STREET
WATKINS, CRAIG	122 LONGVIEW DR	HENDERSONVILLE	NC	28739	MAIN STREET
WATKINS, EUGENE W	315 S PLYMOUTH ST	FAYETTEVILLE	NC	28301	TEMPLE
WATSON, RANDALL	416 SOUTH FRANKLIN ROAD	MOUNT AIRY	NC	27030	CALVARY
WAUGH, JESSE R	2404 HEMLOCK CIRCLE	CLAYTON	NC	27520	TABERNACLE
WEAKLEND, PAUL	102 ORA ROAD	MORGANTON	NC	28655	PLEASANT HILL
WEBB, LEE	218 SOUTH ACADEMY STREET	CARY	NC	27511	CARY FIRST
WEBB, RICK	303 ROTARY DRIVE	HIGH POINT	NC	27262	GREEN STREET
WELBORN, DONALD	531 HAYWOOD ROAD	ASHEVILLE	NC	28806	CALVARY
WHISNAND, JON	ROUTE 9 BOX 460	LUMBERTON	NC	28358	ANTIOCH
WHITAKER, JANET	201 WEST KING STREET	HILLSBOROUGH	NC	27278	HILLSBOROUGH FIRST
WHITE, LARRY	3738 BROWNSTONE LN	WINSTON-SALEM	NC	27106	CALVARY
WHITE, MARGARET	433 SIU SOUTHLAND DR	FAYETTEVILLE	NC	28311	TRINITY
WHITEHURST, JEWELL	P O BOX 9	BETHEL	NC	27812	BETHEL
WHITLEY, BUDDY	1005 SCOUT STREET	ALBEMARLE	NC	28001	SOUTH ALBEMARLE
WIDERMAN, TOM	P O BOX 156	CARRBORO	NC	27510	CARRBORO
WILBANKS, TED	2100 NOBLE ROAD	RALEIGH	NC	27608	EMMANUEL
WILDER, ROYCE	ROUTE 18 BOX 441	STATESVILLE	NC	28677	FAIRVIEW
WILLARD, JOE	P O BOX 7096	GREENSBORO	NC	27417	GATE CITY
WILLIAMS, JOHN V	3613 HIGHWAY 74 WEST	MONROE	NC	28110	HARTIS GROVE
WILLIAMS, TERRY P	311 WALNUT AVENUE	GASTONIA	NC	28054	LOVE MEMORIAL
WILSON, CHRISTY	ROUTE 1 BOX 216-A2	BENSON	NC	27504	COATS
WILSON, KEN	330 KNOLLWOOD STREET	WINSTON-SALEM	NC	27104	KNOLLWOOD
WILSON, SUSAN J	606 WILSON CORNWELL ROAD	SHELBY	NC	28150	EASTSIDE S
WOMACK, SHEILA	P O BOX 1195	FOREST CITY	NC	28043	SMITH GROVE
WORLEY, ROGER	265 HAZELWOOD AVENUE	WAYNESVILLE	NC	28786	HAZELWOOD FIRST
WORRELL, DARBY	2501 NORTH COLLEGE ROAD	WILMINGTON	NC	28405	NORTHSIDE
WRENN, JAMES	911 NORTH AVENUE	BURLINGTON	NC	27217	GLEN HOPE
WRIGHT, GREGG	3900 PARK ROAD	CHARLOTTE	NC	28209	PARK ROAD
WYMER, LONNIE	3007 KING POND ROAD	GREENSBORO	NC	27407	PLEASANT GROVE
WYMER, LONNIE	8 CRAMER STREET	THOMASVILLE	NC	27360	THOMASVILLE FIRST
YARBOROUGH, SANDY	412 NORTH MADISON STREET	WHITEVILLE	NC	28472	WHITEVILLE FIRST
YATES, MICHAEL	79 MCDOWELL DR	WAKE FOREST	NC	27587	OAK GROVE
YEARGIN, GENE	113 COMBS COURT	WENDELL	NC	27591	HEPHZIBAH
YOUNG, PHILIP	P O BOX 75	HENDERSON	NC	27536	HENDERSON FIRST

MINISTERS OF YOUTH

NAME	ADDRESS	CITY	STATE	ZIP	CHURCH
ABERCROMBIE, WADE	1498 HODGE ROAD	KNIGHTDALE	NC	27545	GREEN PINES
ALEWINE, TODD	283 MERRIMON AVENUE	ASHEVILLE	NC	28801	MERRIMON AVENUE
ALLEN, JEFF	P O BOX 279	CLEMMONS	NC	27012	CLEMMONS FIRST
ALPHIN, JEFF	1300 COUNTRY CLUB DRIVE	HIGH POINT	NC	27262	EMERYWOOD
ANDERSON, CATHY	P O BOX 489	BEAUFORT	NC	28516	BEAUFORT FIRST
ANDERSON, EDWARD	113 N HARVEY STREET	WASHINGTON	NC	27889	WASHINGTON FIRST
ANTHONY, PAM	P O BOX 98	JONESVILLE	NC	28642	JONESVILLE FIRST
ASHCRAFT, MICHAEL	702 EASTWOOD RD	WILMINGTON	NC	28403	COLLEGE ACRES
ASHE, MARY	P O BOX 38	HIDDENITE	NC	28636	HIDDENITE
AVERETTE, DAVID	P O BOX 477	FRANKLINTON	NC	27525	FRANKLINTON
AVERY, CHRISTINE	P O BOX 525	MAMERS	NC	27552	ANTIOCH
BAILEY, RICK	1510 GREENVILLE BLVD SE	GREENVILLE	NC	27834	THE MEMORIAL
BAKER, TOM	ROUTE 8 BOX 575	TAYLORSVILLE	NC	28681	BETHLEHEM
BALLARD, GARY	4652 LAWINGS CHAPEL CH RD	MAIDEN	NC	28650	LAWINGS CHAPEL
BANKS, JARRETT	1077 TEAGUE RD	WINSTON-SALEM	NC	27101	FELLOWSHIP
BARNES, DAVID	5142 NC HIGHWAY 58 NORTH	WILSON	NC	27896	NEW HOPE
BARNES, RANDY	408 WEST MAIN STREET	WALLACE	NC	28466	WALLACE FIRST
BARRETT, CHARLES	P O BOX 1445	APEX	NC	27502	NEW HORIZONS
BASS, PAM	HCR BOX 86-A	COLLETTSVILLE	NC	28611	BEALTOWN
BASS, PAM	P O BOX 1286	MURPHY	NC	28906	BEALTOWN
BAXLEY, PAUL A	P O BOX 75	HENDERSON	NC	27536	HENDERSON FIRST
BEAM, FAITHE COOPER	525 W ZION CHURCH RD	SHELBY	NC	28150	ZION
BEAM, THOMAS	P O BOX 917	BOILINGS SPRINGSS	NC	28017	BOILING SPRINGS
BEASLEY, MARK	2225 EAST MAIN STREET	ALBEMARLE	NC	28001	ANDERSON GROVE
BELL, GREG	689 SOUTH MILLS RIVER RD	HORSE SHOE	NC	28732	MILLS RIVER
BENNETT, DAVID	2101 CARMEL ROAD	CHARLOTTE	NC	28226	CARMEL
BENTON, DENNIS	4901 STATESVILLE ROAD	CHARLOTTE	NC	28269	STATESVILLE ROAD
BEVERLY, BRIAN	1110 NC HWY 62 WEST	HIGH POINT	NC	27263	CORNERSTONE
BEVERLY, JEFF	P O BOX 756	ROCKWELL	NC	28138	ROCKWELL FIRST
BJORLING, JO	P O BOX 27	PFAFFTOWN	NC	27040	PFAFFTOWN
BLACKBURN, GILBERT	633 LOWER CREEK DRIVE NE	LENOIR	NC	28645	LOWER CREEK
BODFORD, GARY	P O BOX 1066	ABERDEEN	NC	28315	ABERDEEN FIRST
BOUNDS, JOE	P O BOX 938	LUMBERTON	NC	28359	LUMBERTON FIRST
BOWDEN, JEFFREY	P O BOX 670	MANTEO	NC	27954	MANTEO
BRACEY, JENNIFER I	P O BOX 618	ELKIN	NC	28621	ELKIN FIRST
BROCK, TRAVIS	1601 TODDVILL ROAD	CHARLOTTE	NC	28214	DURHAM MEMORIAL
BUNTON, EDDY	200 SOUTH THOMPSON ST	WHITEVILLE	NC	28472	TRINITY
BURNETT, JAMES	ROUTE 3 BOX 257	CANDLER	NC	28715	HOMINY
BURROW, DEAN	6050 HICKORY GROVE ROAD	CHARLOTTE	NC	28215	HICKORY GROVE
BURTON, WILLIAM	701 JACKSON ROAD	DUNN	NC	28334	DUNN SECOND
BUSH, LESLEY	1703 EAST LAUREL STREET	GOLDSBORO	NC	27530	MADISON AVENUE
BYERS, DANNY	661 LONG SHOALS ROAD	ARDEN	NC	28704	LONG SHOALS
BYERS, STEPHEN L	202 NORTH SECOND STREET	ALBEMARLE	NC	28001	ALBEMARLE FIRST
BYRD, JOHNNY	1130 BINGHAM DRIVE	FAYETTEVILLE	NC	28304	ARRAN LAKE
BYRD, LUTHER	P O BOX 159	RONDA	NC	28670	RONDA FIRST
CALDERON, GERARDO	C/O 1446 N BROOK RD	VALE	NC	28168	HARVEST TIME
CALDWELL, BRUCE	207 NORTH OAK STREET	SPINDALE	NC	28160	SPENCER
CALDWELL, SCOTT	1301 MT PLEASANT CH RD	MOORESBORO	NC	28114	MOUNT PLEASANT C
CAMERON, KENDELL	1519 MILLBROOK RD	RALEIGH	NC	27609	MILLBROOK
CANE CREEK,	ROUTE 1 BOX 40	UNION MILLS	NC	28167	CANE CREEK
CANER, EMIR	ROUTE 2 BOX 629	LOUISBURG	NC	27549	WOOD
CANNADA, NORMAN	1403 WEST FRONT ST	STATESVILLE	NC	28677	FRONT STREET
CARTER, CHARLES	6001 CREEDMOOR ROAD	RALEIGH	NC	27612	CREEDMOOR ROAD
CARTER, CLARK	3329 FORESTVILLE RD	RALEIGH	NC	27604	WAKE CROSS ROADS
CARTER, ROY L	501 KIRKLAND ST	GREENSBORO	NC	27406	ROCKY KNOLL
CARTLEDGE, JAN	4000 KILDAIRE FARM ROAD	APEX	NC	27502	WOODHAVEN
CASHION, STEVE	2204 SUMMIT AVE	KANNAPOLIS	NC	28081	BLACKWELDER PARK
CASHWELL, JIM	P O BOX 31046	CHARLOTTE	NC	28231	CHARLOTTE FIRST
CASSTEVENS, FRANKLIN	1507 BUENA VISTA DRIVE	MONROE	NC	28112	NEW SALEM
CATANIA, GARRET	225 LIBERTY AVENUE	THOMASVILLE	NC	27360	LIBERTY
CHALMERS, JIMMY	3707 GARRETT ROAD	DURHAM	NC	27707	CRESSET
CHANDLER, MICHAEL	4266 RIVER ROAD	HICKORY	NC	28602	MOUNTAIN VIEW
CHAPPELL, MARTIN	P O BOX 1325	ELIZABETH CITY	NC	27906	CORINTH
CHAUNCEY, DAVID	4300 MCKEE ROAD	CHARLOTTE	NC	28227	MCKEE ROAD
CHENOWETH, JASON	P O BOX 269	WELCOME	NC	27374	WELCOME FIRST
CHESTER, ALAN	P O BOX 180	WEST JEFFERSON	NC	28694	WEST JEFFERSON FIRST
CHILDERS, BRIAN	410 26TH AVE NE	HICKORY	NC	28601	NEW HOPE
CLARK, DALE	2107 CLEVELAND AVENUE	GROVER	NC	28073	PATTERSON SPRINGS
CLARK, DAVID	5117 SOUTH MIAMI BLVD	MORRISVILLE	NC	27560	CEDAR FORK
CLAYTON, RICK	40716 MILLINGPORT ROAD	NEW LONDON	NC	28127	HIGHLAND
CLEMENS, DAVID	4212 SOUTH ELM-EUGENE ST	GREENSBORO	NC	27406	SOUTH ELM
COCKRELL, ANDY	1323 WASHINGTON ST	EDEN	NC	27283	HAMPTON HEIGHTS
COLEMAN, BILL	5919 AUSTIN GROVE CH ROAD	MARSHVILLE	NC	28103	AUSTIN GROVE
COLEMAN, STEVE	8324 PROVIDENCE ROAD WEST	CHARLOTTE	NC	28277	COVENANT
COLLINS, JEFF	3341 COURTNEY CHURCH RD	YADKINVILLE	NC	27055	COURTNEY
CONDREY, JOHNNY	P O BOX 1000	ELLENBORO	NC	28040	LIBERTY
COOK, DELL	3505 BAMBOO ROAD	BOONE	NC	28607	MOUNT VERNON
COOK, TOMMY	4301 LOUISBURG ROAD	RALEIGH	NC	27604	NEW HOPE
CORBETT, JIM	RT 1 BOX 316	LILLINGTON	NC	27546	CROSSROADS
COSTNER, M/M D	P O BOX 116	EARL	NC	28038	NEW HOPE
COX, DAVID B	12200 BAYLEAF CHURCH RD.	RALEIGH	NC	27614	BAY LEAF
CRAVEN, SAM	1001 GREENHAVEN DRIVE	GREENSBORO	NC	27406	SOUTHSIDE
CREWS, PAUL	15434 LUCIA RIVERBEND HWY	STANLEY	NC	28164	LUCIA
CRITCHER, SHANNON	P O BOX 559	MILLERS CREEK	NC	28651	MILLERS CREEK
CROUSE, TERRY	74 FALLS AVENUE	GRANITE FALLS	NC	28630	CONCORD
CRUMPLER, DAVID	P O BOX 236	PRINCETON	NC	27569	PRINCETON
CULLUM, JERRY	111 HOLLYWOOD BLVD	HAVELOCK	NC	28532	HAVELOCK FIRST
DANIEL, SHELTON	P O BOX 11655	DURHAM	NC	27703	GREATER JOY
DANIELS, JOHN W	P O BOX 690	WAYNESVILLE	NC	28786	WAYNESVILLE FIRST

DARNELL, BARRY	910 PALMER LANE	WINSTON-SALEM	NC	27107	ANTIOCH
DAVIDSON, DARREN	2230 RIVERVIEW ROAD	LINCOLNTON	NC	28092	RIVER VIEW
DAVIS, ANDREW	1020 HARVARD LANE	CHAPEL HILL	NC	27516	EBENEZER
DAVIS, BRAD	309 CLARA AVENUE	MONROE	NC	28112	SUNSET PARK
DAVIS, J ERIC	1165 WYKE ROAD	SHELBY	NC	28150	EASTSIDE S
DAVIS, KEVIN	P O BOX 1510	NEW BERN	NC	28563	TABERNACLE
DAVIS, LEE A	705 LAKEVIEW DRIVE	PINEVILLE	NC	28134	STOUGH MEMORIAL
DAVIS, RHONDA	347 EAST KING ST	BOONE	NC	28607	BOONE FIRST
DAVIS, SCOTT	P O BOX 1243	DUNN	NC	28334	NORTH CLINTON AVENUE
DAVIS, STEVE	1069 CENTRAL DRIVE	CONCORD	NC	28027	MEMORIAL
DAVIS, SUSAN	1885 NORTH MAIN STREET	ROXBORO	NC	27573	CA-VEL
DAVIS, WINFRED K	24 LEATHERMAN ROAD	FRANKLIN	NC	28734	COWEE
DEAN, JAMES	P O BOX 516	SYLVA	NC	28779	EAST SYLVA
DICKERSON, BRETT	P O BOX 783	BUIES CREEK	NC	27506	FLAT SPRINGS
DIXON, ROB	3940 SHIPYARD BLVD	WILMINGTON	NC	28409	PINE VALLEY
DOBYNS JR, ROY	P O BOX 61	WILKESBORO	NC	28697	WILKESBORO
DOCKERY, MARIANNA	312 5TH AVENUE WEST	HENDERSONVILLE	NC	28739	HENDERSONVILLE FIRST
DONALDSON, LARRY	1101 SO BATTLEGROUND AVE	KINGS MOUNTAIN	NC	28086	MACEDONIA
DOTY, SHANE	P O BOX 786	KINGS MOUNTAIN	NC	28086	KINGS MOUNTAIN FIRST
DUNN, GLEN	P O BOX 545	ROBBINSVILLE	NC	28771	GRACE FELLOWSHIP
DUNN, MIKE	2897 PITTS SCHOOL ROAD	HARRISBURG	NC	28075	PITTS
DUNN, MIKE	P O BOX 495	MONROE	NC	28111	OAKLAND
DYE, DANIEL	687 BRAWLEY SCHOOL ROAD	MOORESVILLE	NC	28115	PENINSULA
DYER, BUD	2100 NOBLE ROAD	RALEIGH	NC	27608	EMMANUEL
EARL, TIM	74 ACADEMY STREET	CANTON	NC	28716	CANTON FIRST
EDWARDS, JOANNE	P O BOX 187	WENDELL	NC	27591	WENDELL
EIDSON, JONATHAN	99 N SALISBURY ST	RALEIGH	NC	27603	RALEIGH FIRST
ETHERIDGE, MARILYN	700 NORTH ROAD STREET	ELIZABETH CITY	NC	27909	BLACKWELL MEMORIAL
EWELL, DALE	930 KNOX ROAD	MCLEANSVILLE	NC	27301	CALVARY
FAGGETT, JUDY	10005 LAKE WHEELER ROAD	RALEIGH	NC	27526	PLEASANT GROVE
FAIRCHILD, TJ	P O BOX 248	LINDEN	NC	28356	LINDEN FIRST
FARMER, BRIAN	223 NORTH FULTON ST	SALISBURY	NC	28144	SALISBURY FIRST
FEREBEE, JIMMY	2818 EDGEWOOD AVENUE	BURLINGTON	NC	27215	HOLLY HILL
FERGUSON, BRENT	825 LENOIR RHYBE BLVD SE	HICKORY	NC	28602	TEMPLE
FLEMING, RANDY	P O BOX 1206	KANNAPOLIS	NC	28082	RODGERS PARK
FLIPPIN, KEITH	122 GASTON STREET	BREVARD	NC	28712	BREVARD FIRST
FOSTER, JONATHAN	505 ENGLEWOOD DR	ROCKY MOUNT	NC	27804	ENGLEWOOD
FREDERICK, JOHN	2819 CHAPEL HILL ROAD	DURHAM	NC	27707	YATES
FROST, JAMES	301 WEST MAIN STREET	FOREST CITY	NC	28043	FOREST CITY FIRST
FRYAR, ANN C	P O BOX 552	WALNUT COVE	NC	27052	WALNUT COVE FIRST
FRYE, JOEL	P O BOX 1215	CONOVER	NC	28613	TRI-CITY
FULCHER, JOHN	5904 W MARKET STREET	GREENSBORO	NC	26409	GUILFORD
GAILES, RHONDA	P O BOX 2624	BLOWING ROCK	NC	28605	BLOWING ROCK FIRST
GALLOWAY, TODD	2532 LANE ST	KANNAPOLIS	NC	28083	LANE STREET
GARCIA, JOHN	807 WEST CHAPEL HILL ST	DURHAM	NC	27701	TEMPLE
GARDNER, JEFF	108 TRAIL ONE	BURLINGTON	NC	27215	GROVE PARK
GARNER, JOHN	P O BOX 1159	MORGANTON	NC	28680	PLEASANT RIDGE
GARRETT, ROBERT F	1851 OLD MOUNTAIN RD	STATESVILLE	NC	28677	BEULAH
GOLD, DAVID	P O BOX 1058	WILSON	NC	27894	RALEIGH ROAD
GOLD, TIM	1217 CENTERGROVE ROAD	KANNAPOLIS	NC	28083	MEMORIAL
GOOCH, MIKE	2372 S LAKESHORE RD	DENVER	NC	28037	WESTPORT
GORDON, DAVID	1606 WEST DAVIS ST	BURLINGTON	NC	27215	BROOKWOOD
GORDON, STEVE	1417 CLIFTON ST	RALEIGH	NC	27604	TEMPLE
GOWAN, ANDREW	P O BOX 516	FOREST CITY	NC	28043	FAITH
GRAY, HENRY	P O BOX 400	BELHAVEN	NC	27810	BELHAVEN
GREEN, ALAN	ROUTE 4 BOX 54	CLYDE	NC	28721	WOODLAND
GREENE, BRENT	1642 N FAYETTEVILLE ST	ASHEBORO	NC	27203	BALFOUR
GRIFFIN, DANIEL	1806 MERRITT DRIVE	GREENSBORO	NC	27407	HUNTER HILLS
GRIGG, JIM	415 WALTER ST	KANNAPOLIS	NC	28083	CENTERVIEW
GRIGGS, CHRIS	9035 CENTER GR CHURCH RD	CLEMMONS	NC	27012	CENTER GROVE
GUYER, JASON	ROUTE 2 BOX 487	TAYLORSVILLE	NC	28681	THREE FORKS
GWALTNEY, JOHN	3993 OLD HWY 29	THOMASVILLE	NC	27360	RICH FORK
HAIRE, CHRIS	P O BOX 97663	RALEIGH	NC	27624	SIX FORKS
HALL, CHAD	4080 NORTH CENTER STREET	HICKORY	NC	28601	LAKEVIEW
HALL, W MARK	P O BOX 936	ASHEBORO	NC	27203	ASHEBORO FIRST
HAMMIEL, JOE	3542 FOSTALL LANE	MAIDEN	NC	28650	DENVER
HAMRICK, RICK	P O BOX 245	POLKVILLE	NC	28136	POLKVILLE
HAND, RANDOLPH	23 N CENTRAL AVE	BELMONT	NC	28012	BELMONT FIRST
HARKINS, VERNON	202 NORTH KINCAID AVENUE	WILSON	NC	27893	GRACE
HARPER, TONY	2200 ASHLEY ROAD	CHARLOTTE	NC	28208	CALVARY
HARRIS, JOHN	6339 GLENWOOD AVE	RALEIGH	NC	27612	PROVIDENCE
HARRIS, LEONARD	8000 DEEP RIVER ROAD	SANFORD	NC	27330	FLAT SPRINGS
HARRISON, CHRIS	3240 TRYON COURTHOUSE RD	CHERRYVILLE	NC	28021	SHADY GROVE
HAYNES, KRISTA	ROUTE 4 BOX 245	COLUMBUS	NC	28722	WEST POINT
HAYWOOD, PAUL	3131 ERSKINE DRIVE	GASTONIA	NC	28054	COVENANT
HEFFNER, BETH	413 POLKVILLE ROAD	SHELBY	NC	28150	DOVER
HENDRICKS, STEVEN	51 EAST MAIN STREET	MAIDEN	NC	28650	MAIDEN FIRST
HENLEY, MIKE	1421 BRIAR CREEK ROAD	CHARLOTTE	NC	28205	BRIAR CREEK ROAD
HIATT, HAL	1940 RAINEY RD	SALISBURY	NC	28146	FAITH
HICKS, EDWARD	P O BOX 10009	SOUTHPORT	NC	28461	SOUTHPORT
HILL, PAUL	349 TURNERSBURG HIGHWAY	STATESVILLE	NC	28677	FAIRVIEW
HILL, TONYA	207 GREEN STREET	RUTHERFORDTON	NC	28139	RUTHERFORDTON SECOND
HINTON, THOMAS R	304 MAIN ST NW	LENOIR	NC	28645	LENOIR FIRST
HOLIDAY, KURT	4007 HOLT SCHOOL ROAD	DURHAM	NC	27704	HOMESTEAD HEIGHTS
HOLLOMAN, HAL	109 WEST CHURCH STREET	WILLIAMSTON	NC	27892	MEMORIAL W
HOPKINS, JOHN	585 MOCKSVILLE HWY	STATESVILLE	NC	28677	OAKDALE
HOPKINS, MIKE	P O BOX 181	GARNER	NC	27529	AVERSBORO ROAD
HORNER, MIKE	1914 S MIAMI BLVD	DURHAM	NC	27703	BETHESDA
HORTON, LOIS	1987 OLD SALISBURY ROAD	WINSTON-SALEM	NC	27127	GRIFFITH
HOUGH, MICHELLE	P O BOX 727	SPRUCE PINE	NC	28777	CENTRAL
HOUSE, STEVE	851 ZIGLAR ROAD	WINSTON-SALEM	NC	27105	STANLEYVILLE FIRST
HUGHES, RODNEY	P O BOX 805	CONCORD	NC	28025	SOUTHSIDE
HUNNICUTT, MARK	ROUTE 9 BOX 587	HENDERSONVILLE	NC	28792	EBENEZER

HURST JR, NOAH J	221 SOUTH QUEEN STREET	WINDSOR	NC	27983	CASHIE
HUTCHINS, DAVID R	130 16TH STREET SE	HICKORY	NC	28602	EAST HICKORY
HYLTON, RUSH	810 OAK VIEW ROAD	HIGH POINT	NC	27265	OAK VIEW
ISAACS, MICHAEL A	345 MAIN STREET	HUDSON	NC	28638	HUDSON FIRST
IVEY, WADE	5899 RIVER RD /LIBERTY GR	NORTH WILKESBORO	NC	28659	LIBERTY GROVE
JAMES, ERIC	P O BOX 1230	ICARD	NC	28666	MOUNT HEBRON
JEFFERDS, RICK	ROUTE 2 BOX 238	ANGIER	NC	27501	OAK GROVE
JEFFREYS, HILTON	515 BECKER DRIVE	ROANOKE RAPIDS	NC	27870	ROANOKE RAPIDS FIRST
JENKINS, DANA	P O BOX 9	TRINITY	NC	27370	TRINITY
JENKINS, SCOTT	P O BOX 39	ALEXIS	NC	28006	ALEXIS
JOHNSON, JOHN	312 LOCUST STREET	KANNAPOLIS	NC	28081	NORTH KANNAPOLIS
JOHNSON, MARK	330 KNOLLWOOD STREET	WINSTON-SALEM	NC	27104	KNOLLWOOD
JOHNSON, MARSHALL	3708 YANCEYVILLE ST	GREENSBORO	NC	27405	LANKFORD MEMORIAL
JOHNSON, MICHAEL	P O BOX 1024	SLYVA	NC	28779	SYLVA FIRST
JOHNSON, MICHEAL	301 EAST FIRST STREET	CHERRYVILLE	NC	28021	CHERRYVILLE FIRST
JOLLY, STEVE	110 SE MAYNARD ROAD	CARY	NC	27511	GREENWOOD FOREST
JONES, CAROLINE	390 N MAIN STREET	MOCKSVILLE	NC	27028	MOCKSVILLE FIRST
JONES, SHEREE	400 MCLEAN STREET	WINSTON-SALEM	NC	27127	KONNOAK
JORDAN, MICHAEL	2659 SOUTH CHIPLEY FRD RD	STATESVILLE	NC	28677	SOUTH RIVER
JORDAN, RICK W	1246 2ND STREET NE	HICKORY	NC	28601	VIEWMONT
JORDAN, TOM	2201 HENDERSON AVENUE	NEW BERN	NC	28560	TEMPLE
JOYNER, BETH A	P O BOX 425	BURNSVILLE	NC	28714	BURNSVILLE FIRST
JUSTUS, TOMMY	P O BOX 218	MARS HILL	NC	28754	MARS HILL
KEESEE, NORMAN	96 SNOW HILL CHURCH ROAD	CANDLER	NC	28715	POLE CREEK
KELLY, STEVEN	245 UNION GROVE ROAD	LENOIR	NC	28645	UNION GROVE
KIEHN, RONNIE	7509 LEADMINE ROAD	RALEIGH	NC	27615	GREYSTONE
KING, LARRY	500 MELODY LANE	SHELBY	NC	28152	WESTVIEW
KIRBY, MICHAEL	P O BOX 1026	LENOIR	NC	28645	NEW LIFE
KNIGHT, WAYNE	P O BOX 27	MT AIRY	NC	27030	HAYMORE MEMORIAL
KNOCK, TODD	6767 HILLSBOROUGH STREET	RALEIGH	NC	27606	EPHESUS
KNOTT, BECKY	P O BOX 209	SMITHFIELD	NC	27577	SMITHFIELD FIRST
KRAMM, STEVE	1244 MT VIEW CHURCH ROAD	HAMPTONVILLE	NC	27020	MOUNTAIN VIEW
KYLES, SCOTT	4700 WRIGHTSVILLE AVE	WILMINGTON	NC	28403	WINTER PARK
LALK, STEVE	4738 ARENDELL STREET	MOREHEAD CITY	NC	28557	PARKVIEW
LANGLEY, JOEL L	1875 ENON CHURCH RD	SALISBURY	NC	28147	ENON
LAWING, ROBERT	P O BOX 839	RUTHERFORDTON	NC	28139	RUTHERFORDTON FIRST
LAWRENCE, BILL	P O BOX 906	TAYLORSVILLE	NC	28681	EAST TAYLORSVILLE
LAYE, JOHNNIE F	8415 MOORE'S CHAPEL ROAD	CHARLOTTE	NC	28214	THRIFT
LEBRON, DAVE	P O BOX 275	TROUTMAN	NC	28166	TROUTMAN
LEDBETTER, TREY	1505 W MAIN STREET	WILLIAMSTON	NC	27892	WEST END WM
LEWIS, JERRY	P O BOX 10	OLD FORT	NC	28762	OLD FORT FIRST
LILLY, ERNIE	1411 BENJAMIN PRKWAY	GREENSBORO	NC	27408	PARKWAY
LINDSAY, KEM	828 9TH AVE NE	HICKORY	NC	28601	HIGHLAND
LINK, RICK	493 CALVARY CHURCH RD	LINCOLNTON	NC	28092	CALVARY
LOCKAMY, BRIAN	533 GREENWOOD STREET	EDEN	NC	27288	EDEN FIRST
LONDON, JOE	ROUTE 5, BOX 570	BOONE	NC	28607	HOWARDS CREEK
LONG, DAVID	PO BOX 345	ROXBORO	NC	27573	ROXBORO
LONG, JEFF	17298 EAST GARRISON BLVD	GASTONIA	NC	28054	PARKWOOD
LONG, MICHAEL G	P O BOX 3	CHINA GROVE	NC	28023	CHINA GROVE FIRST
LONG, W DAVID	P O BOX 348	ROXBORO	NC	27573	ROXBORO
LOVE, DARRYL	711 KNIGHTDALE AVE	HIGH POINT	NC	27263	REAVIS MEMORIAL
LOVE, JAY	6007 HIGH POINT RD.	GREENSBORO	NC	27407	SEDGEFIELD
MANSBERGER, DAVID	P O BOX 30954	RALEIGH	NC	27622	CRABTREE VALLEY
MASSEY, DARRELL	184 COOK FLORIST RD	REIDSVILLE	NC	27320	BURTON MEMORIAL
MATHEWS, JENNIFER	P O BOX 385	BURGAW	NC	28425	BURGAW
MCCALL, RANDY E	P O BOX 489	HOPE MILLS	NC	28348	SOUTHVIEW
MCCARTHY, JEFF	4109 GUESS ROAD	DURHAM	NC	27712	ROSE OF SHARON
MCCOY, TIMOTHY	10220 EASTFIELD ROAD	HUNTERSVILLE	NC	28078	INDEPENDENCE HILL
MCDANIEL, JOEL	2601 HILLSBOROUGH RD	DURHAM	NC	27705	GREY STONE
MCFARLAND, ALEX	4800 WEST FRIENDLY AVENUE	GREENSBORO	NC	27410	FRIENDLY AVENUE
MCGAHA, PHILIP	1206 MUSEUM ROAD	STATESVILLE	NC	28677	WESTERN AVENUE
MCGINNIS, JOHN	8947 ALBEMARLE RD	CHARLOTTE	NC	28227	CORNERSTONE
MCINTYRE, JOHN	102 BARBARA AVE	MIDWAY PARK	NC	28544	ENON CHAPEL
MCKEOWN, ED	1200 SALEM CHURCH ROAD	APEX	NC	27502	SALEM
MCKINNEY, RANDY	1003 FOX RUN DR. APT 14-A	ALBEMARLE	NC	28001	NORTH ALBEMARLE
MCKINNEY, RANDY	201 ANDERSON STREET	FAYETTEVILLE	NC	28301	FAYETTEVILLE FIRST
MCKNIGHT, MICHAEL	1100 RED BANKS ROAD	GREENVILLE	NC	27858	OAKMONT
MCLEESE, LEDAYNE	P O BOX 6006	CHARLOTTE	NC	28207	MYERS PARK
MCVEY, JULIE	1801 MARKET STREET	WILMINGTON	NC	28403	TEMPLE
MEADOR, CURTIS	P O BOX 906	HAMLET	NC	28345	HAMLET FIRST
MEDLIN, TODD	3700 LAKE WHEELER ROAD	RALEIGH	NC	27603	INWOOD
MELTON, LARRY	3119 FRANK WHISNANT ROAD	MORGANTON	NC	28655	EL BETHEL
MERCER, SCOTT	3839 SWEETEN CREEK RD	ARDEN	NC	28704	ARDEN FIRST
MIDDLETON, TIMOTHY	502 PROSPECT CHURCH ROAD	NEW LONDON	NC	28127	PROSPECT
MIDGETT, VANCE	423 NORTH 23RD STREET	WILMINGTON	NC	28405	CALVARY
MILLAR, KEITH D	P O BOX 1510	NEW BERN	NC	28563	TABERNACLE
MILLER, DANNY	P O BOX 2042	ASHEBORO	NC	27204	CROSS ROAD
MILLER, JERRY	8905 RAY ROAD	RALEIGH	NC	27613	KOREAN FIRST OF RALEIGH
MILLS, TIM	2659 CHIPLEY FORD RD	STATESVILLE	NC	28677	SOUTH RIVER
MOBLEY, JEFF	1407 FORERST HILLS ROAD	WILSON	NC	27896	FOREST HILLS
MOORE, CURTIS	185 GRANDVIEW LANE	HENDERSONVILLE	NC	28739	FRENCH BROAD
MOORE, ERNIE	8480 BURLINGTON ROAD	HURDLE MILLS	NC	27541	CLEMENT
MOORE, GLEN	P O BOX 396	NORTH WILKESBORO	NC	28659	HINSHAW STREET
MOORE, LEIGH A	ROUTE 1 BOX 280C	LILESVILLE	NC	28091	GUM SPRINGS
MOORE, MARK	2315 CAMP ROTARY RD	GASTONIA	NC	28052	CHAPEL GROVE
MOORE, TIM	4301 SHAMROCK DRIVE	CHARLOTTE	NC	28215	SHAMROCK DRIVE
MORGAN, EDDIE	5 OAK STREET	ASHEVILLE	NC	28801	ASHEVILLE FIRST
MUNSON, SANDI	202 SUMMITT DRIVE	SANFORD	NC	27330	SANFORD FIRST
MURDOCK, SHERRY	115 PINE BRANCH ROAD	SPRUCE PINE	NC	28777	PINE BRANCH
MURRAY JR, CLYDE H	4668 BURKEMONT RD	MORGANTON	NC	28655	BURKEMONT
NEEDHAM, JO ELLEN	P O BOX 177	SEAGROVE	NC	27341	SEAGROVE FIRST
NEELY, H LAWTON	606 SOUTH DEKALB STREET	SHELBY	NC	28150	BETHEL
NEWSOME, FRANK	P O BOX 6098	RALEIGH	NC	27628	HAYES BARTON

NEWTON, GREG	4535 PARMELE DRIVE	CASTLE HAYNE	NC	28429	CASTLE HAYNE
NOBLE, JEFF	ROUTE 2 BOX 359	LOUISBURG	NC	27549	SANDY CREEK
NORTON, SCOTT	301 N POST ROAD	SHELBY	NC	28150	ELIZABETH
OLIVER, ANDY	198 PLEASANT RIDGE CH RD	SHELBY	NC	28152	PLEASANT RIDGE
ORCUTT, EVETTE	ROUTE 6 BOX 314	BOONE	NC	28607	OAK GROVE
ORTEGO, PHIL	185 SCOTTS HILL LOOP	WILMINGTON	NC	28405	SCOTTS HILL
PACE, DONDI M	2736 CASTLE HAYNE ROAD	WILMINGTON	NC	28401	WRIGHTSBORO
PAGE, DAN	ROUTE 4 BOX 886	MARION	NC	28752	PLEASANT GARDENS
PARKER, LAURA	P O BOX 130	STATE ROAD	NC	28676	MOUNT PLEASANT
PARKER, ROGER	ROUTE2 BOX 444-A	GRANITE FALLS	NC	28630	BATON
PARNELLE, TOM	1005 E CATAWBA STREET	BELMONT	NC	28012	UNITY B
PEARCE, JIM	312 FIFTH AVENUE WEST	HENDERSONVILLE	NC	28739	HENDERSONVILLE FIRST
PEDIGO, DOUG	1740 S. LAFAYETTE STREET	SHELBY	NC	28152	ZOAR
PERRY, NEIL	RT 1 BOX 328-A	FOREST CITY	NC	28043	FLOYD'S CREEK
PHELPS, CHRIS	P O BOX 779	GRAHAM	NC	27253	GRAHAM FIRST
PHILLIPS, DAVID	936 JACKSON STREET	ROANOKE RAPIDS	NC	27870	ROSEMARY
PHILLIPS, GLEN	P O BOX 98	GASTONIA,	NC	28053	GASTONIA FIRST
PHILLIPS, LEWIS	390 NORTH MAIN ST	MOCKSVILLE	NC	27028	MOCKSVILLE FIRST
PITTS, JOHNNY	4275 GLENN HIGH ROAD	WINSTON-SALEM	NC	27107	GLENN VIEW
PITTS, MARK	P O BOX 419	MOORESVILLE	NC	28115	MOORESVILLE FIRST
POND, SCOTT	P O BOX 327	LEWISVILLE	NC	27023	LEWISVILLE
POOLE, CECIL	4622 NATIONS CROSSING RD	CHARLOTTE	NC	28217	WOODLAWN
PORTER, BETTY	5724 LIBERYT GROVE RD	NORTH WILKESBORO	NC	28659	NORTHSIDE
POTTAT, TRAVIS	P O BOX 370	CROSSNORE	NC	28616	CROSSNORE FIRST
POWELL, FRED	P O BOX 186	BULLOCK	NC	27507	TUNGSTEN FIRST
POWERS, EDDIE	ROUTE 1 BOX 437-A	BLADENBORO	NC	28320	GALEED
PRICE, KAY	300 HAWTHORNE LANE	CHARLOTTE	NC	28204	SAINT JOHNS
PRINCE, TERRY	4600 COUNTRY MEADOWS DR	GASTONIA	NC	28056	COUNTRY MEADOWS
PROCTOR, WAYNE	200 SOUTH GRANVILLE ST	EDENTON	NC	27932	EDENTON
QUARLES, THOMAS	P O BOX 1239	ICARD	NC	28666	ICARD FIRST
RAMEY, LARRY	191 BLEVINS STORE ROAD	MOUNT AIRY	NC	27030	LADONIA
RAMSEY, MICHAEL	336 CHURCH ST	ALBEMARLE	NC	28001	WEST ALBEMARLE
RAY, DAVID	2812 EAST BESSEMER AVENUE	GREENSBORO	NC	27405	BESSEMER
RECTOR, STEPHEN	2817 MOUNT HARMONY CH RD	MATTHEWS	NC	28105	MOUNT HARMONY
REDMOND, MATTHEW C	175 HEBRON ROAD	STATESVILLE	NC	28677	HEBRON
REED, BRYAN J	P O BOX 157	PLEASANT GARDEN	NC	27313	PLEASANT GARDEN
REEDER, SUSIE	P O BOX 58149	FAYETTEVILLE	NC	28305	SNYDER MEMORIAL
RENSLOW, JIMMY	3505 LAWNDALE DRIVE	GREENSBORO	NC	27408	LAWNDALE
REYNER, SHAY	222 MIDLAND ROAD	DURHAM	NC	27712	RIDGECREST
REYNOLDS, BILLY H	16319 HWY 24-27	EAGLE SPRINGS	NC	27242	PINE GROVE
RIKARD, PHILIP	P O BOX 485	NEWLAND	NC	28657	NEWLAND FIRST
RIVENBARK, PHILIP B	P O BOX 21	WRIGHTSVILLE BCH	NC	28480	WRIGHTSVILLE BEACH
ROBBINS, FRANKIE	PO BOX 579	CHERRYVILLE	NC	28021	MOUNT ZION
ROBERTS JR, M EUGENE	3717 HICKORY GROVE RD	GASTONIA	NC	28056	HICKORY GROVE
ROGERSON, DANNY	P O BOX 402	ELIZABETH CITY	NC	27909	ELIZABETH CITY FIRST
RUSSELL, DAVID	2835 W SUGAR CREEK ROAD	CHARLOTTE	NC	28227	DERITA
SALLEY, BILL	P O BOX 356	CLYDE	NC	28721	CLYDE FIRST
SASSER, KELLY	6156 MOUNTAIN GROVE ROAD	HICKORY	NC	28602	MOUNTAIN GROVE
SAUNDERS, CRAIG	620 E LEXINGTON AVE	HIGH POINT	NC	27262	LEXINGTON AVENUE
SAUSEDO, KEN	P O BOX 9862	ASHEVILLE	NC	28815	GRASSY BRANCH
SCHUSZLER, FREDERICK L	P O DRAWER 459	MORGANTON	NC	28680	MORGANTON FIRST
SEAGLE, RICHARD D	P O BOX 1463	NEW BERN	NC	28563	NEW BERN FIRST
SEPAUGH, CAROL	ROUTE 7 BOX 49	RUTHERFORDTON	NC	28139	SHILOH
SETTLE, JOEL	401 OAKHURST STREET	KERNERSVILLE	NC	27284	KERNERSVILLE FIRST
SHAFFER, DAVID L	1306 SOUTH MAIN STREET	LEXINGTON	NC	27292	COGGINS MEMORIAL
SHARPE, HARVEY	P O BOX 488	BURNSVILLE	NC	28714	SHOAL CREEK
SHELTON, JERRY	955 OLD MARS HILL HWY	WEAVERVILLE	NC	28787	FORKS OF IVY
SHIELDS, LADELL	123 BEAVER DAM CHURCH RD	SHELBY	NC	28152	BEAVER DAM
SHIELDS, SCOTT	50 WOODLAND HILLS ROAD	ASHEVILLE	NC	28804	WOODLAND HILLS
SHIRLEY, CHRIS	531 HAYWOOD ROAD	ASHEVILLE	NC	28806	CALVARY
SHOLAR, AL	1204 LYNN ROAD	DURHAM	NC	27703	CALVARY
SIMPSON, BRIAN N	2505 RIDGE ROAD	MONROE	NC	28110	EBENEZER
SINCLAIR, JOE	432 N SELLARS MILL ROAD	BURLINGTON	NC	27217	EASTLAWN
SLATTON, CLAY	P O BOX 549	INDIAN TRAIL	NC	28079	INDIAN TRAIL FIRST
SMELTZER JR, RAY D	8400 POOLE ROAD	KNIGHTDALE	NC	27545	BETHLEHEM
SMITH, ANNA D	ROUTE 2 BOX 285-B	GRANITE FALLS	NC	28630	MOUNTAIN GROVE
SMITH, BRIAN	1069 CENTRAL DRIVE	CONCORD	NC	28027	PARKWOOD
SMITH, FRANK	347 EAST KING STREET	BOONE	NC	28607	BOONE FIRST
SMITH, JAMES W	104 LIVE OAK ST	TABOR CITY	NC	28463	TABOR CITY
SMITH, KEVIN	PO BOX 1339	FAIRVIEW	NC	28730	FAIRVIEW
SMITH, NICK	3502 VILLAGE DR	FAYETTEVILLE	NC	28304	VILLAGE DRIVE
SMITH, PHILLIP	810 BRIDGES ST	MOREHEAD CITY	NC	28557	MOREHEAD CITY FIRST
SMITH, RAMON E	1701 POLO ROAD	WINSTON-SALEM	NC	27106	COLLEGE PARK
SMITH, RON	4800 W FRIENDLY AVE	GREENSBORO	NC	27410	FRIENDLY AVENUE
SMITH, THOMAS	P O BOX 5531	STATESVILLE	NC	28687	COCHRAN STREET
SMITHEY, DAVID	410 26TH AVENUE N.E.	HICKORY	NC	28601	NEW HOPE
SNYDER, DAN	PO BOX 39	SWANNANOA	NC	28778	SWANNANOA FIRST
SORRELLS, SAMUEL	5775 WALL ROAD	TOBACCOVILLE	NC	27050	MOUNT OLIVE
SOUTHER, BRIAN	1908 SHARPE ROAD	GREENSBORO	NC	27406	SHARPE ROAD
SPAHR, SARA	P O BOX 219	MONROE	NC	28111	MONROE FIRST
SPARGER, PHIP	200 CHARLES ST	SPENCER	NC	28159	OAKDALE
SPENCE, STAN	1117 SOUTH BOULEVARD	CHARLOTTE	NC	28203	PRITCHARD MEMORIAL
SPRINKLE, JOHN	PO BOX 549	INDIAN TRAIL	NC	28079	INDIAN TRAIL FIRST
SPRY, JEFFREY	7600 FALLS OF THE NEUSE	RALEIGH	NC	27615	MOUNT VERNON
STAMPER, HENRY	PO BOX 1556	TARBORO	NC	27886	TARBORO FIRST
STAMPER, SCOTTIE	700 WAYSIDE DR	WINSTON-SALEM	NC	27107	OAKLAWN
STAMPER, SCOTTIE	4301 SHAMROCK DRIVE	CHARLOTTE	NC	28215	SHAMROCK DRIVE
STANLEY, GARY P	206 SOUTH GRANVILLE ST	EDENTON	NC	27932	EDENTON
STEVENSON, RICHARD	P O BOX 804	ROCKINGHAM	NC	28379	ROCKINGHAM FIRST
STILES, SANDY	126 N MAIN STREET	KERNERSVILLE	NC	27284	MAIN STREET
STOUT, J TODD	200 WHITEVILLE AVE	LUMBERTON	NC	28358	EAST LUMBERTON
STOUT, PEGGY	202 MCGILL AVE	CONCORD	NC	28025	MCGILL AVENUE
STRICKLAND, MIKE	218 S ACADEMY STREET	CARY	NC	27511	CARY FIRST

STUART, GARRY K	202 E COLLEGE ST	WARSAW	NC	28398	WARSAW
SWARTZ, MARK	100 WALKER ROAD	MORGANTON	NC	28655	WALKER ROAD
SWEATT, GREG	P O DRAWER 178	HENDERSON	NC	27536	CENTRAL
TAGLIARINI, JOHN A	P O BOX 7	MURPHY	NC	28906	MURPHY FIRST
TALTON, G TYLER	P O BOX 5507	WINSTON-SALEM	NC	27113	ARDMORE
TAMER, VICKIE	1501 NORTH PEACE HAVEN RD	WINSTON-SALEM	NC	27106	PEACE HAVEN
TAULMAN, PAUL	600 NEW OLIVE CHAPEL	APEX	NC	27502	OLIVE CHAPEL
TAYLOR, JONATHON	P O BOX 183	ROXBORO	NC	27573	WESTWOOD
TAYLOR, MICHAEL	1302 N BERKELY BLVD	GOLDSBORO	NC	27534	ADAMSVILLE
TAYLOR, SANDRA T	P O BOX 1596	LILLINGTON	NC	27546	FELLOWSHIP
THAYER, DAVID	101 TAPPAN STREET	SPRUCE PINE	NC	28777	SPRUCE PINE FIRST
THOMAS, PETE	200 S CHURCH STREET	ROCKY MOUNT	NC	27804	ROCKY MOUNT FIRST
THOMPSON, CHRIS	3273 MT RUHUMA CH RD	MAIDEN	NC	28650	MOUNT RUHAMA
THOMPSON, CHUCK	110 S SALEM STREET	APEX	NC	27502	APEX
THOMPSON, DOUG	6181 RAMSEY ST	FAYETTEVILLE	NC	28311	CEDAR FALLS
THRAILKILL, SCOTT	3110 CLARK AVE.	RALEIGH	NC	27607	FOREST HILLS
TORRENCE, HERBERT	2432 HIGH POINT RD	HIGH POINT	NC	27403	IMMANUEL
TREADWAY, DAVID	403 RUTLEDGE DRIVE	HENDERSONVILLE	NC	28739	MUD CREEK
TREES, PHILLIP	544 EMMA'S GROVE RD	FLETCHER	NC	28732	EMMA'S GROVE
TRIPLETT, DARYL	1080 JOHNSONTOWN ROAD	THOMASVILLE	NC	27360	CAROLINA MEMORIAL
TRIPLETT, TODD	PO BOX 458	NORTH WILKESBORO	NC	28659	NORTH WILKESBORO FIRST
TUCKER, KENNETH	4907 CLYDE KING ROAD	ASHEBORO	NC	27203	HULDAH
TURNER, AL	593 PLEASANT HILL DR	ELKIN	NC	28621	PLEASANT HILL
TURNER, STEVE	P O BOX 7096	GREENSBORO	NC	27417	GATE CITY
UNDERWOOD, STEVE	1554 BREVARD ROAD	ASHEVILLE	NC	28806	BENT CREEK
VAUGHAN, STANLEY	405 NORTH MAION STREET	HIGH POINT	NC	27260	HIGH POINT FIRST
VAUGHAN, STANLEY	P O BOX 163	ELON COLLEGE	NC	27244	ELON COLLEGE FIRST
VAUGHN, KEITH	8509 GREEN LEVEL CHURCH	APEX	NC	27502	GREEN LEVEL
VIGUS, DON	15 NORTH 5TH STREET	WILMINGTON	NC	28401	WILMINGTON FIRST
VOGLER, BEN	P O BOX 5443	GREENSBORO	NC	27435	GREENSBORO FIRST
WACASTER, DOREEN	2207 FLINT HILL CHURCH RD	SHELBY	NC	28152	FLINT HILL
WAGONER SR, PHILIP M	3733 OGBURN AVENUE	WINSTON-SALEM	NC	27105	MINERAL SPRINGS
WALKER, DAVID	ROUTE 7 BOX 286	HENDERSON	NC	27536	CAREY
WALKER, JOHN	ROUTE 2 BOX 475-A	ZEBULON	NC	27597	PILOT MISSIONARY
WALKER, L BROOKS	ROUTE 3 BOX 282	LENOIR	NC	28645	NORTH CATAWBA
WALLACE, CARSON	3030 SOUTH ALLEN ROAD	CHARLOTTE	NC	28213	CHRISTIAN FAMILY
WALLACE, SHANE	P O BOX 1669	WINTERVILLE	NC	28590	WINTERVILLE
WARD, JEFF	6450 TUCKASEEGEE ROAD	CHARLOTTE	NC	28214	MULBERRY
WARE, STEVE	501 WEST FIFTH STREET	WINSTON-SALEM	NC	27101	WINSTON-SALEM FIRST
WARREN, BROOKS	4815 SIX FORKS RD	RALEIGH	NC	27609	TRINITY
WARREN, GLEN	3217 PINEY GRVE-WILBON RD	FUQUAY-VARINA	NC	27526	PINEY GROVE
WATERS, DOUG	1112 HOPEWELL ROAD	MORGANTON	NC	28655	HOPEWELL
WATERS, SHANE	3547 RALEIGH STREET N	ROCKY MOUNT	NC	27801	OAKDALE
WATKINS, EUGENE W	315 S PLYMOUTH ST	FAYETTEVILLE	NC	28301	TEMPLE
WATSON, RANDAL	907 AIRPORT ROAD	ROCKINGHAM	NC	28379	PINE GROVE
WEAKLEND, PAUL	102 ORA ROAD	MORGANTON	NC	28655	PLEASANT HILL
WEAVER, RYAN	P O BOX 442	TROY	NC	27371	TROY FIRST
WEST, PETER	P O BOX 1360	SHELBY	NC	28151	SHELBY FIRST
WESTBURG, JO	P O BOX 371	SANFORD	NC	27331	JONESBORO HEIGHTS
WHITE, TERESSA	711 S MAIN ST APT 1	REIDSVILLE	NC	27323	BAPTIST TEMPLE
WHITLOW, TODD	300 SOUTH MAIN STREET	MOUNT HOLLY	NC	28120	MOUNT HOLLY FIRST
WIGGINS, CHARLES	500 EAST JONES AVE	WAKE FOREST	NC	27587	COMMUNITY
WILLIAMS, DUANE	1501 SUNSET AVENUE	ROCKY MOUNT	NC	27804	LAKESIDE
WILLIAMS, TRUETT	5000 COUNTRY CLUB ROAD	WINSTON-SALEM	NC	27104	CALVARY
WILLIFORD, TIM	6900 GARRETT ROAD	DURHAM	NC	27707	HOPE VALLEY
WILSON, KEVIN	714 N MAIN STREET	MOUNT AIRY	NC	27030	MOUNT AIRY FIRST
WILSON, RODNEY	P O BOX 297	COATS	NC	27521	COATS
WOLD, TERRI	4639 COUNTY HOME ROAD	CONOVER	NC	28613	NEW LIFE
WOOD, DAVID M	3320 COLLEGE ROAD	WILMINGTON	NC	28412	SOUTHSIDE
WOOTEN, ERIC	1439 HIGHWAY 64 WEST	WENDELL	NC	27591	HEPHZIBAH
WRENN, ROBERT L	ROUTE 3 BOX 293-A	ROCKY MOUNT	NC	27804	DORTCHES
WRENN, THOMAS	911 NORTH AVE	BURLINGTON	NC	27217	GLEN HOPE
WYMER, LONNIE	8 CRAMER STREET	THOMASVILLE	NC	27360	THOMASVILLE FIRST
YOUNGBLOOD, CAREY	1106 POPLAR SPRINGS CH RD	SHELBY	NC	28152	POPLAR SPRINGS

DIRECTORS OF MISSIONS AND ASSOCIATIONAL STAFF

NAME	ADDRESS	CITY	STATE	ZIP	ASSOCIATION
ASTLE, RICK	208 SOUTH THOMPSON STREET	WHITEVILLE	NC	28472	COLUMBUS ASSOCIATION
BABB, JOE R	P O BOX 1503	BRYSON CITY	NC	28713	TENNESSEE RIVER ASSOC
BABB, JOE R	P O BOX 1503	BRYSON CITY	NC	28713	CHEOAH ASSOCIATION
BERRY, GEORGE	ROUTE 1 BOX 318	SUGAR GROVE	NC	28679	STONY FORK ASSOCIATION
BLACKMON, DENNIS	2009 SHARPE ROAD	GREENSBORO	NC	27406	PIEDMONT ASSOCIATION
BOAZ, KENNETH A	513 JEFFERSON ROAD	BOONE	NC	28607	THREE FORKS ASSOCIATION
BOOTH,JR, ALEX	601 HEBRON STREET	HENDERSONVILLE	NC	28739	CAROLINA ASSOCIATION
BROWN, GAYLE	227 HAZELMILL ROAD	ASHEVILLE	NC	28806	BUNCOMBE ASSOCIATION
BUMGARNER, JAMES	P O BOX 475	TAYLORSVILLE	NC	28681	ROCKY FACE ASSOCIATION
BURTON, DENNIS L	P O BOX 596	MONROE	NC	28111	UNION ASSOCIATION
CAMP, JAMES	P O BOX 712	WARSAW	NC	28398	EASTERN ASSOCIATION
CAPPS, RICHARD H	259 BUD KANOY ROAD	THOMASVILLE	NC	27360	LIBERTY ASSOCIATION
CASH, RANDAL M	145 CAMP ROAD	REIDSVILLE	NC	27320	DAN VALLEY ASSOCIATION
CHAPMAN, MARVIN	P O BOX 1922	HIGH POINT	NC	27261	CENTRAL ASSOCIATION
CHILDERS, KEN	P O BOX 1175	ROXBORO	NC	27573	BEULAH ASSOCIATION
COOPER, WILLIAM A	P O BOX 993	MORGANTON	NC	28680	CATAWBA RIVER ASSOC
COUCH, I V	147 CARTER MILL RD.	ELKIN	NC	28621	ELKIN ASSOCIATION
COUCH, MABEL	147 CARTER MILL ROAD	ELKIN	NC	28621	ELKIN ASSOCIATION
CROCKER, JAMES	P O BOX 9006	HICKORY	NC	28603	THERON RANKIN ASSOC
CUMMINGS, MIKE	P O BOX 1207	PEMBROKE	NC	28372	BURNT SWAMP ASSOCIATION
CUNNUP, MANUEL	P O BOX 798	GRAHAM	NC	27253	MOUNT ZION ASSOCIATION
DEATON, DANIEL M	P O BOX 178	BUNNLEVEL	NC	28328	LITTLE RIVER ASSOC
DOUGHTIE, BONNIE	1175 WYKE ROAD	SHELBY	NC	28150	KINGS MOUNTAIN ASSOC
EDWARDS, FAYE T	2734 COMMERCE ROAD	JACKSONVILLE	NC	28546	NEW RIVER ASSOCIATION
EDWARDS, WENDY	4684 SHEEP PASTURE ROAD	SPRING HOPE	NC	27882	MISCELLANEOUS
EILAND, LAMAR	210 BERRY STREET	HERTFORD	NC	27944	CHOWAN ASSOCIATION
EVANS, LESTER	58 DORAUL STREET	FRANKLIN	NC	28734	MACON ASSOCIATION
FISHER, DALE	P O BOX 1555	LENOIR	NC	28645	CALDWELL ASSOCIATION
FORE, JOE DAVID	4 EAST SHORE DRIVE	ASHEVILLE	NC	28805	MISCELLANEOUS
FULBRIGHT, ELLIS	2401 SOUTH MEMORIAL DRIVE	GREENVILLE	NC	27834	SOUTH ROANOKE ASSOC
GAULT,JR, BENJAMIN S	P O BOX 298	FAYETTEVILLE	NC	28302	NEW SOUTH RIVER ASSOCTN
GIBSON, KENNETH	BOX 215	AHOSKIE	NC	27910	WEST CHOWAN
GOBLE, JR, WILLIAM O	PO BOX 875	TAYLORSVILLE	NC	28681	ALEXANDER ASSOCIATION
GORE, ALAN	ROUTE 3 BOX 197-B	TABOR CITY	NC	28463	DOCK ASSOCIATION
GRAHAM, J BILLY	P O BOX 507	CARTHAGE	NC	28327	SANDHILLS ASSOCIATION
HALL, BEN	P O BOX 623	TROY	NC	27371	MONTGOMERY ASSOCIATION
HAMBLEN, JAMES V	1105 LONG DRIVE	WINSTON-SALEM	NC	27106	PILOT MOUNTAIN ASSOC
HAMILTON, KEITH T	P O BOX 365	HAVELOCK	NC	28532	ATLANTIC ASSOCIATION
HARRISON, RONALD	941 THOMAS STREET	STATESVILLE	NC	28677	SOUTH YADKIN ASSOC
HARROD, J D	P O BOX 7025	ROCKY MOUNT	NC	27804	NORTH ROANOKE ASSOC
HELMS, FLOYD	P O BOX 1447	LUMBERTON	NC	28359	ROBESON ASSOCIATION
HINES, E J	2734 COMMERCE ROAD	JACKSONVILLE	NC	28546	NEW RIVER ASSOCIATION
HOLLAND, BURKE	P O BOX 305	BELHAVEN	NC	27810	MISCELLANEOUS
HONEYCUTT, BILLY	ROUTE 2 BOX 256	RUTHERFORDTON	NC	28139	GREEN RIVER ASSOCIATION
HORTON, LAWSON	396 WELCOME HOME CH RD	NORTH WILKESBORO	NC	28659	BRUSHY MOUNTAIN ASSOC
JACKSON, TAMMY	ROUTE 1 BOX 163	WHITTIER	NC	28789	MISCELLANEOUS
JONES, CHESTER	ROUTE 1 BOX 229	MARBLE	NC	28905	TRUETT ASSOCIATION
JONES, EUGENE	791 UNION BAPTIST CH ROAD	HAMPTONVILLE	NC	27020	BRIER CREEK ASSOCIATION
KECK, WOMACK	27212 HEDGE RD	ALBEMARLE	NC	28001	STANLY ASSOCIATION
KERR, LELAND A	1175 WYKE ROAD	SHELBY	NC	28150	KINGS MOUNTAIN ASSOC
KREMER, RICHARD	300 HAWTHORNE LANE	CHARLOTTE	NC	28204	UNITED ASSOCIATION
LAMBERT, JAMES M	P O BOX 944	OXFORD	NC	27565	FLAT RIVER ASSOCIATION
LANEY, MARGIE	1028 TRAPHILL ROAD	HAYS	NC	28635	STONE MOUNTAIN ASSOC
LEARY, DAVID O	P O BOX 10136	GOLDSBORO	NC	27532	NEUSE ASSOCIATION
LETHCO, JERRY D	610 SOUTH COLLEGE ROAD	WLIMINGTON	NC	28403	WILMINGTON ASSOCIATION
LOLLEY, TOM E	P O BOX 910	OLD FORT	NC	28762	MISCELLANEOUS
MCELREATH, LARRY	1607 RANKIN LAKE ROAD	GASTONIA	NC	28052	GASTON ASSOCIATION
MOORE, TOM	P O BOX 24	BOONE	NC	28607	MISCELLANEOUS
NEALY, BARRY	2009 SHARPE ROAD	GREENSBORO	NC	27406	PIEDMONT ASSOCIATION
NEVILLE, CORA	P O BOX 876	SPARTA	NC	28675	ALLEGHANY ASSOCIATION
NIX, ROGER E	2600 NEW BERN AVENUE	RALEIGH	NC	27610	RALEIGH ASSOCIATION
PADGETT, LARRY	P O BOX 808	HENDERSON	NC	27536	CULLOM ASSOCIATION
PEARSON, BILL	P O BOX 277	YADKINVILLE	NC	27055	YADKIN ASSOCIATION
PENNELL, GLAIN S	P O BOX 246	LINCOLNTON	NC	28092	SOUTH FORK ASSOCIATION
PINKERTON, RON	328 WEST CARSON BLVD	CHARLOTTE	NC	28203	METROLINA ASSOCIATION
PUGH, JACK	P O BOX 850	JEFFERSON	NC	28640	ASHE ASSOCIATION
REID, JOHN	ROUTE 1 BOX 903	SYLVA	NC	28779	TUCKASEIGEE ASSOCIATION
RICKS, HORACE W	P O BOX 356	SELMA	NC	27576	JOHNSTON ASSOCIATION
RILEY, MATT	2734 COMMERCE ROAD	JACKSONVILLE	NC	28546	NEW RIVER ASSOCIATION
ROBERTS, MACK	P O BOX 62	ELIZABETHTOWN	NC	28337	BLADEN ASSOCIATION
ROBINSON, JACK	RR 4 BOX 133	WADESBORO	NC	28170	ANSON ASSOCIATION
ROGERS, TROY	P O BOX 249	MARS HILL	NC	28754	FRENCH BROAD ASSOC
ROTAN, JUDSON	P O BOX 2167	ASHEBORO	NC	27204	RANDOLPH ASSOCIATION
RUMBLEY, SUSAN E	2734 COMMERCE ROAD	JACKSONVILLE	NC	28546	NEW RIVER ASSOCIATION
SAMMONS, JACK	21 EDWARDS ROAD	CLYDE	NC	28721	HAYWOOD ASSOCIATION
SANDERS, RON	3085 WESTMINSTER	LUMBERTON	NC	28358	MISCELLANEOUS
SAUNDERS, JOHN E	P O BOX 52381	DURHAM	NC	27717	YATES ASSOCIATION
SEAGROVES, BOBBY	P O BOX 1674	SALISBURY	NC	28145	ROWAN ASSOCIATION
SHAFFER, JOHN M	P O BOX 451	FALLSTON	NC	28042	SOUTH MOUNTAIN ASSOC
SHIELDS, MITCHELL	P O BOX 298	FAYETTEVILLE	NC	28302	NEW SOUTH RIVER ASSOCTN
SMITH, BILL	P O BOX 80	SUPPLY	NC	28462	BRUNSWICK ASSOCIATION
SMITH, ROY A	2807 SANDY CREEK CH ROAD	SANFORD	NC	27330	SANDY CREEK ASSOCIATION
STAFFORD, BOBBY	P O BOX 1107	CARY	NC	27512	MISCELLANEOUS
STANCIL, JO ANN	2600 NEW BERN AVENUE	RALEIGH	NC	27610	RALEIGH ASSOCIATION

STREET, J HUBERT	P O BOX 711	COLUMBUS	NC	28722	POLK ASSOCIATION
TREXLER, WAYNE	2100 WELCH ROAD	MOUNT AIRY	NC	27030	SURRY ASSOCIATION
TUTTLE, WAYNE	P O BOX 1565	ROCKINGHAM	NC	28379	PEE DEE ASSOCIATION
VOORHES, BILL	P O BOX 670	PISGAH FOREST	NC	28768	TRANSYLVANIA ASSOC
WADFORD, RANDY	930 LEE ANN DRIVE, NE	CONCORD	NC	28025	CABARRUS ASSOCIATION
WALLACE, BILL	RR 9 BOX 2D	LOUISBURG	NC	27549	TAR RIVER ASSOCIATION
WATSON, NELL	P O BOX 1503	BRYSON CITY	NC	28713	MISCELLANEOUS
WESTBROOK, DICK	P O BOX 53	BURNSVILLE	NC	28714	YANCEY ASSOCIATION
WHEELHOUSE,JR, OTIS J	P O BOX 787	FOREST CITY	NC	28043	SANDY RUN ASSOCIATION
WHETSTINE, DANIEL	P O BOX 625	NEWLAND	NC	28657	AVERY ASSOCIATION
WHETSTINE, DANIEL	208 WEST OAKLAND AVENUE	SPRUCE PINE	NC	28777	MITCHELL ASSOCIATION
WILSON, DONALD H	1271 SUGAR HILL, RD LOT 1	MARION	NC	28752	BLUE RIDGE ASSOCIATION
WOMBLE, TOM	1933 STONE BALLAST WAY SW	OCEAN ISLE BEACH	NC	28469	MISCELLANEOUS
WOODS, ALBERT	420 OLD HIGHWAY 25-70	MARSHALL	NC	28753	YANCEY ASSOCIATION

Directory of Denominational Employees

General Board Staff
(Fruitland Included)

NAME	ADDRESS	CITY	STATE	ZIP
ABERNATHY, MARK	P O BOX 1107	CARY	NC	27512
ADAMS, CARLETTE	P O BOX 1107	CARY	NC	27512
ADAMS, MIKE	100 CASWELL BEACH ROAD	OAK ISLAND	NC	28465
ALBURY, CHARLOTTE	P O BOX 1107	CARY	NC	27512
ALLEN, JETTA	P O BOX 1107	CARY	NC	27512
BAILEY, ALISON	P O BOX 1107	CARY	NC	27512
BATTS, KEN	P O BOX 1107	CARY	NC	27512
BEAL, VIRGINIA	P O BOX 1107	CARY	NC	27512
BEAVERS, KAREN	P O BOX 1107	CARY	NC	27512
BENFIELD, PATTY	P O BOX 36	ASHEBORO	NC	27203
BILLINGS, PHIL	P O BOX 1107	CARY	NC	27512
BISSETTE, KAY	P O BOX 1107	CARY	NC	27512
BLACKMON, PAT	100 CASWELL BEACH ROAD	OAK ISLAND	NC	28465
BLANTON, ELIZABETH	P O BOX 36	ASHEBORO	NC	27203
BOATWRIGHT, BILL	P O BOX 1107	CARY	NC	27512
BOWLING, JOHN	100 CASWELL BEACH ROAD	OAK ISLAND	NC	28465
BOWLING, RON	100 CASWELL BEACH ROAD	OAK ISLAND	NC	28465
BOWMAN, JEFF	P O BOX 1107	CARY	NC	27512
BOYKIN, DONNA	P O BOX 1107	CARY	NC	27512
BROWN, KEITH	P O BOX 1107	CARY	NC	27512
BRUNSON, RICHARD	P O BOX 1107	CARY	NC	27512
BULLARD, CHARLES	P O BOX 36	ASHEBORO	NC	27203
BULLOCK, ED	P O BOX 1107	CARY	NC	27512
BURCHETTE, JOYCE	P O BOX 1107	CARY	NC	27512
BURNETTE, DURWOOD	P O BOX 1107	CARY	NC	27512
CANTERBERRY, REBECCA	P O BOX 1107	CARY	NC	27512
CHASON, BARBARA	P O BOX 1107	CARY	NC	27512
CHURCH, SHARON	P O BOX 36	ASHEBORO	NC	27203
CLARK, DORIS	P O BOX 1107	CARY	NC	27512
CLONTZ, JR., JOE	P O BOX 1107	CARY	NC	27512
CLYDE, BOB	P O BOX 1107	CARY	NC	27512
COLE, DOUG	P O BOX 1107	CARY	NC	27512
CONYERS, MARY B.	P O BOX 1107	CARY	NC	27512
COOPER, CORBIN	P O BOX 1107	CARY	NC	27512
COSTILOW, PAM	P O BOX 1107	CARY	NC	27512
CREECH, CYNTHIA	100 CASWELL BEACH ROAD	OAK ISLAND	NC	28465
CROOM, CARA LYNN	P O BOX 1107	CARY	NC	27512
CRUICKSHANK, CHERYL	P O BOX 1107	CARY	NC	27512
CURLEE, ELIZABETH	P O BOX 1107	CARY	NC	27512
CURRIN, BETTY	P O BOX 1107	CARY	NC	27512
DAVIS, CECILIA	P O BOX 1107	CARY	NC	27512
DAVIS, E. J.	100 CASWELL BEACH ROAD	OAK ISLAND	NC	28465
DENTON, FLORENCE	RR 2 BOX 116	HENDERSONVILLE	NC	28792
DEZERN, CAROLYN	P O BOX 36	ASHEBORO	NC	27203
DOWDLE, THAD	RR 2 BOX 116	HENDERSONVILLE	NC	28792
DUKE, IRMA	P O BOX 1107	CARY	NC	27512
DUNSTON, CLENICE	P O BOX 1107	CARY	NC	27512
EDWARDS, WENDY	RR 3 BOX 461A	SPRING HOPE	NC	27882
ELLER, JR., NEAL	P O BOX 1107	CARY	NC	27512
EVERSOLE, BETHANY	100 CASWELL BEACH ROAD	OAK ISLAND	NC	28465
FERRELL, VELMA	P O BOX 1107	CARY	NC	27512
FIELDS, KENNETH	P O BOX 1107	CARY	NC	27512
FISHER, JR., MILTON(BUD)	P O BOX 1107	CARY	NC	27512
FLECKEN, LINDA	P O BOX 36	ASHEBORO	NC	27203
FORE, JOE DAVID	P O BOX 1107	CARY	NC	27512
FOX, CHARLES	P O BOX 1107	CARY	NC	27512
GALLOWAY, OCTAVIA	100 CASWELL BEACH ROAD	OAK ISLAND	NC	28465
GALLOWAY, SUSAN	100 CASWELL BEACH ROAD	OAK ISLAND	NC	28465
GAMBILL, CHRIS	P O BOX 1107	CARY	NC	27512
GARNER, STEVE	P O BOX 36	ASHEBORO	NC	27203
GOSWICK, LEE	100 CASWELL BEACH ROAD	OAK ISLAND	NC	28465
HAMMETT, EDDIE	P O BOX 1107	CARY	NC	27512
HARRIS, NANCY	P O BOX 1107	CARY	NC	27512
HARRIS, CHARLES	P O BOX 36	ASHEBORO	NC	27203
HAYWOOD, JANICE	P O BOX 1107	CARY	NC	27512
HEMPHILL, BRIAN	100 CASWELL BEACH ROAD	OAK ISLAND	NC	28465
HICKS, LINDA	P O BOX 1107	CARY	NC	27512
HIGH, JAN	P O BOX 1107	CARY	NC	27512
HILL, MARILYN	100 CASWELL BEACH ROAD	OAK ISLAND	NC	28465
HOGUE, DEBBIE	100 CASWELL BEACH ROAD	OAK ISLAND	NC	28465
HOLBROOK, RICHARD	100 CASWELL BEACH ROAD	OAK ISLAND	NC	28465
HOLLAND, BURKE	P O BOX 305	BELHAVEN	NC	27810
HOLLIFIELD, MILTON	P O BOX 1107	CARY	NC	27512
HOPKINS, CATHY	P O BOX 1107	CARY	NC	27512
HOPKINS, CAROLYN	P O BOX 1107	CARY	NC	27512
HUFF, GAYLIN	100 CASWELL BEACH ROAD	OAK ISLAND	NC	28465
HUFFMAN, JIMMY	P O BOX 1107	CARY	NC	27512
HUGGINS, KAY	P O BOX 1107	CARY	NC	27512
JACOBS, JOAN	P O BOX 1107	CARY	NC	27512

JENKINS, TOM	P O BOX 1107	CARY	NC	27512
JOHNSON, DAVID	100 CASWELL BEACH ROAD	OAK ISLAND	NC	28465
JOHNSON, ALICE	P O BOX 1107	CARY	NC	27512
JONES, JOHN	P O BOX 1107	CARY	NC	27512
JONES, NAN	P O BOX 1107	CARY	NC	27512
JUSTICE, POLLY	P O BOX 1107	CARY	NC	27512
KIDD, WANDA	P O BOX 1107	CARY	NC	27512
KILBY, RANDY	RR 2 BOX 116	HENDERSONVILLE	NC	28792
KIM, SEI HUN	P O BOX 1107	CARY	NC	27512
KING, SHEREE	RR 2 BOX 116	HENDERSONVILLE	NC	28792
KREITER, LINDA	P O BOX 1107	CARY	NC	27512
LAMB, DEBORAH	P O BOX 36	ASHEBORO	NC	27203
LEONARD, KENNETH	P O BOX 36	ASHEBORO	NC	27203
LLOYD, DAVID	100 CASWELL BEACH ROAD	OAK ISLAND	NC	28465
LOLLEY, TOM	P O BOX 910	OLD FORT	NC	28762
MARTIN, O.D.	P O BOX 1107	CARY	NC	27512
MCCLINTOCK, DANIEL	P O BOX 1107	CARY	NC	27512
MCGEHEE, FRED	P O BOX 1107	CARY	NC	27512
MCINTYRE, BRUCE	RR 2 BOX 116	HENDERSONVILLE	NC	28792
MCNEILL, JOHNNY	P O BOX 36	ASHEBORO	NC	27203
MELTON, HAL	P O BOX 1107	CARY	NC	27512
MEREDITH, JUDY	P O BOX 36	ASHEBORO	NC	27203
METZGER, GENEVA	P O BOX 1107	CARY	NC	27512
MILLIGAN, DALE	100 CASWELL BEACH ROAD	OAK ISLAND	NC	28465
MOORE, DAVID	P O BOX 1107	CARY	NC	27512
MORGAN, DALE	P O BOX 36	ASHEBORO	NC	27203
MORGAN, ROBIN	P O BOX 1107	CARY	NC	27512
MULLINAX, ROBERT	P O BOX 1107	CARY	NC	27512
MUNGO, PAMELA	P O BOX 1107	CARY	NC	27512
NAVEY, ROBERT	P O BOX 1107	CARY	NC	27512
NIX, MARY	P O BOX 1107	CARY	NC	27512
OAKES, WAYNE	P O BOX 1107	CARY	NC	27512
OSBORNE, REBECCA	100 CASWELL BEACH ROAD	OAK ISLAND	NC	28465
PAINTER, JO ANN	P O BOX 36	ASHEBORO	NC	27203
PARKER, MARGIE	P O BOX 1107	CARY	NC	27512
PARRISH, JOYCE	P O BOX 36	ASHEBORO	NC	27203
PEYTON, NEAL	P O BOX 1107	CARY	NC	27512
PHELPS, DONNA	P O BOX 1107	CARY	NC	27512
PHILLIPS, BOB	P O BOX 1107	CARY	NC	27512
PITTS, KELLI	P O BOX 1107	CARY	NC	27512
POWELL, JAMES	P O BOX 36	ASHEBORO	NC	27203
PURCELL, TED	P O BOX 1107	CARY	NC	27512
RASBERRY, RON	P O BOX 1107	CARY	NC	27512
RAY, FRANKIE	P O BOX 1107	CARY	NC	27512
RICHARDS, JERRY	P O BOX 1107	CARY	NC	27512
RIDDLE, PAM	P O BOX 1107	CARY	NC	27512
RIDER, FAYE	RR 2 BOX 116	HENDERSONVILLE	NC	28792
ROGERS, DONALD	P O BOX 1107	CARY	NC	27512
ROSS, JOHNNY	P O BOX 1107	CARY	NC	27512
SADLER, LEE	P O BOX 1107	CARY	NC	27512
SANDERS, RONALD	3085 WESTMINSTER	LUMBERTON	NC	28358
SCHWAB, RUSSELL	P O BOX 1107	CARY	NC	27512
SHORE, GEORGE	P O BOX 1107	CARY	NC	27512
SIMMONS, REGINA	100 CASWELL BEACH ROAD	OAK ISLAND	NC	28465
SIMMONS, MATTIE	P O BOX 1107	CARY	NC	27512
SMITH, ROY J.	P O BOX 1107	CARY	NC	27512
STAFFORD, BOBBY	P O BOX 1107	CARY	NC	27512
STEPHENSON, ANN	100 CASWELL BEACH ROAD	OAK ISLAND	NC	28465
STEWART, BECKY	P O BOX 1107	CARY	NC	27512
STEWART, DIANNE	P O BOX 1107	CARY	NC	27512
STEWART, ROBERT	P O BOX 1107	CARY	NC	27512
STIDHAM, TONIA	100 CASWELL BEACH ROAD	OAK ISLAND	NC	28465
STONE, PHILIP	P O BOX 1107	CARY	NC	27512
STOREY, CHARLES	P O BOX 1107	CARY	NC	27512
SULLIVAN, EVELYN	100 CASWELL BEACH ROAD	OAK ISLAND	NC	28465
SUMEREL, STEVE	P O BOX 1107	CARY	NC	27512
TAYLOR, SARAH	100 CASWELL BEACH ROAD	OAK ISLAND	NC	28465
TEAGUE, EVA A.	P O BOX 1107	CARY	NC	27512
THARRINGTON, LYNN	P O BOX 1107	CARY	NC	27512
THOMPSON, DONNA	P O BOX 1107	CARY	NC	27512
TUCKER, CYNTHIA	P O BOX 1107	CARY	NC	27512
TUTOR, JANE	P O BOX 1107	CARY	NC	27512
WALKER, VICKI	P O BOX 1107	CARY	NC	27512
WALTERS, JEANETTE	P O BOX 1107	CARY	NC	27512
WARREN, ANNE	P O BOX 1107	CARY	NC	27512
WATSON, BOB	P O BOX 1107	CARY	NC	27512
WEBB, LONNIE	100 CASWELL BEACH ROAD	OAK ISLAND	NC	28465
WHITE, KENNETH	100 CASWELL BEACH ROAD	OAK ISLAND	NC	28465
WIGGS, ED	P O BOX 1107	CARY	NC	27512
WILLIAMS, TALMAGE	P O BOX 1107	CARY	NC	27512
WILSON, LINDA	P O BOX 1107	CARY	NC	27512
WOMBLE, TOM	P O BOX 1107	CARY	NC	27512
WRIGHT, BRIAN	P O BOX 1107	CARY	NC	27512
ZEH, NANCY	P O BOX 1107	CARY	NC	27512

CAMPUS MINISTERS

NAME	ADDRESS	CITY	STATE	ZIP
BARNETT, RANDALL L	221 WESTCHESTER DR	ASHEVILLE	NC	28803
BESHEARS, MICHAEL	BOX 2105 US HWY 70 EAST	MORGANTON	NC	28655
BODFORD, GARY	P O BOX 1066	ABERDEEN	NC	28315
BUNTON, EDDY	200 SOUTH THOMPSON ST	WHITEVILLE	NC	28472
BURRIS, CINDY	2264 RHODES ROAD	LEXINGTON	NC	27292
CAROTHERS, SAM	3800 HILLSBOROUGH STREET	RALEIGH	NC	27607
CHAPPELL, KATHY G	3110 CLARK AVENUE	RALEIGH	NC	27607
CHASE, PERCY	603 S WILMINGTON STREET	RALEIGH	NC	27601
CLYDE, BOB	BOX 2275/ECU STATION	GREENVILLE	NC	27836
COLLINS, DENNIS	P O BOX 566	BUIES CREEK	NC	27506
CONDREY, TAMMY	111 6TH AVE NW	TAYLORSVILLE	NC	28681
DEMPSEY, PAULA C	MARS HILL COLLEGE	MARS HILL	NC	28754
EVANS, ANGELA	1912 BEAMAN STREET	SHELBY	NC	28152
EVANS, CARLENE	610 SOUTH COLLEGE ROAD	WILMINGTON	NC	28403
FISHER, MILTON	140 COLLEGE STREET	BOONE	NC	28607
FORE, JOE DAVID	4 EAST SHORE DRIVE	ASHEVILLE	NC	28805
FOUCHE, DAVID L	BOX 7204/REYNOLDA STATION	WINSTON-SALEM	NC	27109
GAMBILL, CHRIS	2702 HILLSBOROUGH STREET	RALEIGH	NC	27607
HAMILTON, MIKE R	WINGATE COLLEGE	WINGATE	NC	28174
HENDRIX, JO	P O DRAWER 120	WILKESBORO	NC	28697
JAMES, ROBERT	1200 MURCHISON RD/FSU	FAYETTEVILLE	NC	28301
JONES, JOY R	138 SEVIER STREET	ASHEVILLE	NC	28804
KIDD, WANDA	P O BOX 1419	CULLOWHEE	NC	28723
MACK JR, SIR W	P O BOX 19353/UCCM NCCU	DURHAM	NC	27707
MCCLINTOCK, DAN	8622 LONDONSHIRE DR	CHARLOTTE	NC	28216
MCCOY, JIM	1026 LONG'S STORE ROAD	ROXBORO	NC	27573
METZGER, GENEVA	ACM CENTER AT UNC-G	GREENSBORO	NC	27412
MOORE, MACK	609 VANCE ST NE	WILSON	NC	27893
MYRICK, ROCKY	6218 MALLARD DR	WILMINGTON	NC	28403
NELSON, GAIL PORTER	P O BOX 13073	WINSTON-SALEM	NC	27110
PHILLIPS, ROBERT	203 BATTLE LANE	CHAPEL HILL	NC	27514
POINDEXTER, SIMS	P O BOX 555	PITTSBORO	NC	27312
PRICHARD, TERRY	476 EDGEWOOD CHURCH ROAD	MEBANE	NC	27302
PURCELL, TED	322 MEREDITH STREET	RALEIGH	NC	27606
ROBINSON, BURDETTE	BOX 328/GARDNER-WEBB UNIV	BOILING SPRINGS	NC	28017
ROGERS, DON	OFF. OF REL. AFF-UNCC	CHARLOTTE	NC	28223
SANDERS, RON	BSU PEMBROKE STATE UNIV	PEMBROKE	NC	28372
SCOTT, QUINCY	118 E SOUTH STREET	RALEIGH	NC	27601
SMART, BARBARA	15 E JORDAN STREET	BREVARD	NC	28712
SMITH, ROY A	2807 SANDY CREEK CH ROAD	SANFORD	NC	27330
SORRELLS, SAM	RT. 6, BOX 321	KING	NC	27021
SPANGLER, GAYLE	126 CROSSING AVENUE	BELMONT	NC	28012
WILLIAMS, BOB	2107 PENNY RD	HIGH POINT	NC	27265
WILSON, KEVIN	714 N MAIN STREET	MOUNT AIRY	NC	27030
WILSON, TIM	BOX 1848 CHOWAN COLLEGE	MURFREESBORO	NC	27855

N.C. BAPTIST COLLEGE STAFF

NAME	ADDRESS	CITY	STATE	ZIP
ADAMS, DEAN	2141 MULBERRY ROAD	NORTH WILKESBORO	NC	28659
AKIN, DANIEL L	P O BOX 1889	WAKE FOREST	NC	27588
ALEXANDER, SHELDON H	505 ROBINSON DRIVE	WAKE FOREST	NC	27587
ALMOND, MICHAEL	596 WILDWOOD DRIVE	NORTH WILKESBORO	NC	28659
ANDREWS, STEPHEN J	901 FAIRLONG ROAD	WAKE FOREST	NC	27587
BAGLEY, G EDWIN	P O BOX 3144	WINGATE	NC	28174
BAREFOOT, HORACE	1001 WESTERN ST	DUNN	NC	28334
BARNETTE, JAMES	P O BOX 1029	BUIES CREEK	NC	27506
BELL, CHUCK	247 HOLLY PINE STREET	NORTH WILKESBORO	NC	28659
BESHEARS, LATT	246 CAUDILL ROAD	N. WILKESBORO	NC	28659
BLACKBURN, GROVER	P O BOX 503	BUIES CREEK	NC	27506
BLAND JR, THOMAS A	P O BOX 1889	WAKE FOREST	NC	27588
BOYD, STEPHEN B	BOX 7212/REYNOLDA STATION	WINSTON-SALEM	NC	27109
BRASWELL JR, GEORGE W	339 NORTH MAIN STREET	WAKE FOREST	NC	27587
BROWN, BOBBY	P O BOX 3	HAYS	NC	28635
BRYANT, WATSON	2398 SPARTA ROAD	NORTH WILKESBORO	NC	28659
BUCHANAN, EDWARD A	1113 SILENT BROOK ROAD	WAKE FOREST	NC	27587
BUSH III, LUTHER R	P O BOX 1889	WAKE FOREST	NC	27588
BUZZARD, LYNN	P O BOX 891	BUIES CREEK	NC	27506
BYRD, JAMES	821 ANNE AVENUE	HENDERSONVILLE	NC	28739
BYRD, RICHARD	1306 SPARTA ROAD	NORTH WILKESBORO	NC	28659
CARLISLE JR, PAUL B	718 MILL STREET	WAKE FOREST	NC	27587
CAROTHERS, SAM	3800 HILLSBOROUGH STREET	RALEIGH	NC	27607
CARSON, R LOGAN	P O BOX 1889	WAKE FOREST	NC	27588
CARTER, JOHN M	P O BOX 504	WINGATE	NC	28174
CAUDILL, MAJOR	3939 LONGBOTTOM ROAD	MCGRADY	NC	28649
CHRISTMAN, EDGAR D	BOX 7204/REYNOLDA STATION	WINSTON-SALEM	NC	27109
COCHRAN, BERNARD	2009 NAKOMA PLACE	RALEIGH	NC	27607
COCKERHAM, DAVID	3582 AUSTIN TRAPHILL ROAD	ELKIN	NC	28621
COGDILL, JAMES P	4929 HUNTINGCREEK DRIVE	WAKE FOREST	NC	27587
COGDILL, MICHAEL G	P O BOX 435	BUIES CREEK	NC	27506
COLEMAN, BYRNS	P O BOX 3	WINGATE	NC	28174

COOK, DAN	P O BOX 997	BOILING SPRINGS	NC	28017
COOK, DONALD E	338 ROCK SPRINGS ROAD	WAKE FOREST	NC	27587
CORN, KENNY A	6 DEWBERRY DRIVE	HENDERSONVILLE	NC	28792
CORPENING, JULIUS H	BOX 7227/REYNOLDA STA	WINSTON-SALEM	NC	27109
COWEN, GERALD P	P O BOX 1889	WAKE FOREST	NC	27588
CRAIG, KENNETH	316 HIGH STREET	MURFREESBORO	NC	27855
CURRIN, WILLIAM C	BOX 7427/REYNOLDA STATION	WINSTON-SALEM	NC	27109
DAVIS, BENJAMIN	P O BOX 997	BOILING SPRINGS	NC	28017
DAVIS, JOHN D	P O BOX 2535	WAKE FOREST	NC	27588
DEMPSEY, PAULA	MARS HILL COLLEGE	MARS HILL	NC	28754
DILLARD, DEAN	2750 SPARTA ROAD	N WILKESBORO	NC	28659
DIMMITTE, CHARLES	669 HARROLD MOUNTAIN RD	HAYS	NC	28635
DOWDLE, THAD R	ROUTE 9 BOX 587	HENDERSONVILLE	NC	28792
DURHAM, DON	P O BOX 1200	BOILING SPRINGS	NC	28017
DURHAM, JAMES	336 ROBINHOOD RD	NORTH WILKESBORO	NC	28659
EDDINS JR, JOHN W	P O BOX 1889	WAKE FOREST	NC	27588
ELLIS, BOBBY	2085 HAYMEADOW ROAD	HAYS	NC	28635
ELLIS, JUDY	5710 OAK MEADOW DRIVE	RALEIGH	NC	27612
ELLIS, STEWART	BOX 7204/REYNOLDA STATION	WINSTON-SALEM	NC	27109
FEIKER, JAMES	P O BOX 16	WINGATE	NC	28174
FITZGERALD, FRANCES S	P O BOX 594	MARS HILL	NC	28754
FOUCHE, DAVID L	BOX 7204/REYNOLDA STATION	WINSTON-SALEM	NC	27109
FREEMAN, CHARLES	555 11TH AVENUE NW	HICKORY	NC	28601
FREY, DONALD E	BOX 7507/REYNOLDA STATION	WINSTON-SALEM	NC	27109
GALEOOTI, GARY A	7708 BROOKDALE DRIVE	RALEIGH	NC	27604
GOOD, JIM W	P O BOX 1889	WAKE FOREST	NC	27588
GORE, SAMUEL	227 SAIN ROAD	STATESVILLE	NC	28677
GOSNELL, JOHN W	401 HOLLY HILL ROAD	MURFREESBORO	NC	27855
GRANT, JAMES D	ROUTE 1 BOX 874	SYLVIA	NC	28779
GREGG, LARRY	P O BOX 1316	BOILING SPRINGS	NC	28017
GRISSOM, FRED	120 MARTINDALE DRIVE	YOUNGSVILLE	NC	27596
HALE, TOBY	BOX 7225/REYNOLDA STATION	WINSTON-SALEM	NC	27109
HARDEE, RAY	823 APPLEGATE COURT	GASTONIA	NC	28054
HATCHER, SAMMY W	P O BOX 1679	BUIES CREEK	NC	27506
HEARN JR, THOMAS K	BOX 7226/REYNOLDA STATION	WINSTON-SALEM	NC	27109
HESTER, JOSEPH P	1101 HIDDEN COVE	SALEM	NC	29676
HINES, ANDREW E	1001 S BUNCOMBE ROAD	GREER	SC	29651
HOLLAND, GEORGE D	237 NEW PLEASANT ROAD	GAFFNEY	SC	29340
HORRELL, OSCAR R	ROUTE 1 BOX 353-A	BAKERSVILLE	NC	28705
HORTON JR, FRED L	BOX 7212/REYNOLDA STATION	WINSTON-SALEM	NC	27109
HOUFF, BRAD	BOX 7204, REYNOLDA STATN	WINSTON-SALEM	NC	27109
HOUFF, MARMI	BOX 7204 REYNOLDA STATN	WINSTON-SALEM	NC	27109
HOUSTON, ROY	374 CASE COVE ROAD	CANDLER	NC	28715
HUFFMAN, J C	HIGHWAY 16 NORTH	MILLERS CREEK	NC	28651
ILESANMI, SIMEON O	BOX 7212 REYNOLDA STATN	WINSTON-SALEM	NC	27109
JENKINS, A ELLISON	P O BOX 73	MARS HILL	NC	28754
JESSUP, TRACY	3023 DOWNING STREET	SHELBY	NC	28152
JOHNSON, CHESLIE	GAMBILL CREEK ROAD	HAYES	NC	28635
JOHNSON, PAUL	P O BOX 370	BUIES CREEK	NC	27506
JONAS, GLENN	P O BOX 143	BUIES CREEK	NC	27506
KEYSER, DONALD	P 0 BOX 125	BUIES CREEK	NC	27506
KIRK-DUGGAN, CHERYL	2219 ARRINGTON STREET	DURHAM	NC	27707
KNIGHT, JOHN H	36 AZALEA ROAD	ARDEN	NC	28704
KREML, CURT	BOX 7204/REYNOLDA STATION	WINSTON-SALEM	NC	27109
LAMB, ROBERT	P O BOX 797	BOILING SPRINGS	NC	28017
LANEY, HOWARD	236 MULBERRY PINE ST	NORTH WILKESBORO	NC	28659
LANGSDORF, KENNETH	BOX 7204 REYNOLDA STATN	WINSTON-SALEM	NC	27109
LEE, H PAGE	P O BOX 237	MARS HILL	NC	28754
LEININGER, C EARL	19 CLEARVIEW ESTATES	WEAVERVILLE	NC	28787
LOWE, B FRANKLIN	502 LAKEVIEW DRIVE	MURFREESBORO	NC	27855
LUFFMAN, HOWARD	7881 AUSTON TRAPHILL ROAD	ELKIN	NC	28621
LUTZ JR, MELVIN	P O BOX 932	BOILING SPRINGS	NC	28017
LYON, AMOS	ROUTE 2	ELKIN	NC	28621
MARTIN JR, J ALFRED	2200 FACULTY DRIVE/APT 2D	WINSTON-SALEM	NC	27106
MATHIS, GREGORY T	110 RED FOX LANE	FLAT ROCK	NC	28731
MCDILL, WAYNE V	560 ROBINSON DRIVE	WAKE FOREST	NC	27587
MCGEE, ROBERT	BOX 7204/REYNOLDA STATION	WINSTON-SALEM	NC	27109
MCQUADE, STANLEY	P O BOX 305	BUIES CREEK	NC	27506
MEIBURG, ALBERT	P O BOX 1889	WAKE FOREST	NC	27588
MELVIN, ROBERT A	P O BOX 417	MARS HILL	NC	28754
MILES, JESS	195 JOHN P FRANK PARKWAY	TRAPHILL	NC	28685
MILLER, JOHN	P O BOX 283	NORTH WILKESBORO	NC	28659
MOORE, BRUCE G	PARKER DORM	MURFREESBORO	NC	27855
MURRELL, M VANN	P O BOX 901	BOILING SPRINGS	NC	28017
MYERS, JOE	3604 AUSTIN TRAPHILL ROAD	ELKIN	NC	28621
NEAL, BART	P O BOX 1889	WAKE FOREST	NC	27588
NEAL, WOODROW	P O BOX 217	BUIES CREEK	NC	27506
NORMAN, LARRY	P O BOX 95	STATE ROAD	NC	28676
O'FLAHERTY, JAMES C	2164 FACULTY DRIVE	WINSTON-SALEM	NC	27106
OWEN, RONNIE C	52 O'DONALD ROAD	ASHEVILLE	NC	28806
PAGE, ALLEN	5601 LAMBSHIRE DRIVE	RALEIGH	NC	27612
PARSONS JR, ROBERT T	P O BOX 1186	BOILING SPRINGS	NC	28017
PARTAIN, JACK	P O BOX 5	BOILING SPRINGS	NC	28017
PAUL, CHARLES L	625 WOODLAND DRIVE	MURFREESBORO	NC	27855
PEARSON, CHARLES	291 SHERWOOD FOREST ROAD	NORTH WILKESBORO	NC	28659
PERRIN, PHIL D	P O BOX 528	BOILING SPRINGS	NC	28017
PETERSON, JAMES C	4344 BATHURST DRIVE	CHARLOTTE	NC	28227
PHILLIPS JR, ESLIE R	P O BOX 1029	BUIES CREEK	NC	27506
PLATE, STEVEN	1604 MCFARLAND DRIVE	SHELBY	NC	28150
POLLARD, ALTON B	BOX 7212/REYNOLDA STATION	WINSTON-SALEM	NC	27109
POSTON, EUGENE	PO BOX 327	SHELBY	NC	28151
POWERS, BRUCE P	PO BOX 1889	WAKE FOREST	NC	27588
PRITCHARD, GREGORY	BOX 7332/REYNOLDA STATION	WINSTON-SALEM	NC	27109

PRIVETTE, TOM	171 MULBERRY MILL ROAD	NORTH WILKESBORO	NC	28659
PROCTOR, DAN W	3031 LONGWOOD DRIVE	SHELBY	NC	28152
PRUITT, BILL	407 MAN HARROLD ROAD	HAYS	NC	28635
PUCKETT, DAVID L	P O BOX 1889	WAKE FOREST	NC	27588
PYLE, WILLIAM	ROUTE 3 BOX 1068	FRANKLINTON	NC	27525
RABON, BRUCE	P O BOX 1174	BOILING SPRINGS	NC	28017
REEVES, DON J	BOX 7266/REYNOLDA STATION	WINSTON-SALEM	NC	27109
REID, MARVIN L	518 WEST JUNIPER AVENUE	WAKE FOREST	NC	27587
RICHARDSON, JACKIE	ROUTE 1	TRAPHILL	NC	28685
RICHARDSON, KURT A	418 WEST JUNIPER AVENUE	WAKE FOREST	NC	27587
RIDINGS, KENNETH W	246 PARKER ROAD	ASHEVILLE	NC	28739
RIFFE, DAVID	BOX 7433/REYNOLDA STATION	WINSTON-SALEM	NC	27109
ROBERSON, JOHN	P O BOX 476	BUIES CREEK	NC	27506
ROBERTS, R PHILIP	506 ROBINSON DRIVE	WAKE FOREST	NC	27587
ROBINSON, BURDETTE	130 LINDSEY LEE LANE	SHELBY	NC	28152
ROBINSON, DANIEL D	355 ROYAL PINES DRIVE	ARDEN	NC	28704
ROBINSON, MAURICE A	7521 MATHERLY DRIVE	WAKE FOREST	NC	27587
ROGERS, MAX	1022 WEST TRINITY AVENUE	DURHAM	NC	27701
ROYAL, WALTER	222 WINDY STREET	NORTH WILKESBORO	NC	28659
RYMER, JOHN F	1515 BREVARD ROAD	HENDERSONVILLE	NC	28739
SAWYER, W THOMAS	P O BOX 541	MARS HILL	NC	28754
SCOGGINS, R STEVE	726 4TH AVENUE WEST	HENDERSONVILLE	NC	28739
SHACKLEFORD JR, ROBERT	104 MARCUS DRIVE	SHELBY	NC	28152
SINCLAIR, DAVID	P O BOX 1889	WAKE FOREST	NC	27588
SMITH, MICHAEL	ROUTE 2 BOX 468	HENDERSONVILLE	NC	28792
SPENCER, F SCOTT	3215 KAREN LANE	MONROE	NC	28110
SPINKS, W ROBERT	BOX 7227/REYNOLDA STATION	WINSTON-SALEM	NC	27109
ST JOHN, EDWARD E	P O BOX 616	ETOWAH	NC	28729
STALEY, ALLEN	WELCOME HOME CHURCH RD	NORTH WILKESBORO	NC	28659
STEIBEL, EDUARDO	P O BOX 433	BOILING SPRINGS	NC	28017
STOVER, WILLIAM L	P O BOX 78	WINGATE	NC	28174
STROTHER, DONALD	P O BOX 483	BUIES CREEK	NC	27506
SUMNER, EUGENE	211 TAYLOR STREET	RALEIGH	NC	27607
SURRATT, JERRY L	P O BOX 487	WINGATE	NC	28174
TALBERT, CHARLES H	BOX 7212/REYNOLDA STATION	WINSTON-SALEM	NC	27109
TAYLOR, HARGUS	101 SPRINGLAKE DRIVE	MURFREESBORO	NC	27855
TAYLOR, MARVIN	VARSITY SQUARE APT 29	BOILING SPRINGS	NC	28017
TILLER, JOHNNY T	5 WESTWOOD DRIVE	CANDLER	NC	28715
WALLACE, JERRY	P O BOX 246	BUIES CREEK	NC	27506
WHITE, HARVEY	346 OTIS BROWN DR	NORTH WILKESBORO	NC	28659
WHITE, JERRY C	P O BOX 152	HONEA PATH	SC	28739
WHITE, M CHRISTOPHER	303 W MARION STREET	SHELBY	NC	28150
WHITFIELD, RAYMOND	P O BOX 485	NEBO	NC	28761
WHITLEY, JESSE	133 WHITLEY LANE	HAYS	NC	28635
WILLINGHAM, W W	720 ORR'S CAMP ROAD	HENDERSONVILLE	NC	28792
WILSON, TIM	BOX 1848 CHOWAN COLLEGE	MURFREESBORO	NC	27855
WOOD, FRANK B	BOX 7212/REYNOLDA STATION	WINSTON-SALEM	NC	27109
WOOD, HARRELL	P O BOX 173	MARS HILL	NC	28754
WOOD, TALMADE M	846 BETHANY FORD ROAD	NORTH WILKESBORO	NC	28659
WOODSON, WALTER B	P O BOX 336	WINGATE	NC	28174
WYATT, ROY	P O BOX 257	EARL	NC	28038

SOUTHEASTERN SEMINARY STAFF

NAME	ADDRESS	CITY	STATE	ZIP
AKIN, DANIEL L	P O BOX 1889	WAKE FOREST	NC	27588
ALEXANDER, SHELDON H	505 ROBINSON DRIVE	WAKE FOREST	NC	27587
ANDREWS, STEPHEN J	901 FAIRLONG ROAD	WAKE FOREST	NC	27587
BLAND, THOMAS A	P O BOX 1889	WAKE FOREST	NC	27588
BRASWELL JR, GEORGE W	339 NORTH MAIN STREET	WAKE FOREST	NC	27587
BUCHANAN, EDWARD A	1113 SILENT BROOK ROAD	WAKE FOREST	NC	27587
BUSH III, LUTHER R	P O BOX 1889/SEBTS	WAKE FOREST	NC	27587
CARLISLE JR, PAUL B	718 MILL STREET	WAKE FOREST	NC	27587
COGDILL, JAMES P	4929 HUNTINGCREEK DRIVE	WAKE FOREST	NC	27587
COOK, DONALD E	338 ROCK SPRINGS ROAD	WAKE FOREST	NC	27587
COWEN, GERALD P	P O BOX 1889	WAKE FOREST	NC	27588
DAVIS, JOHN D	P O BOX 2535	WAKE FOREST	NC	27588
EDDINS JR, JOHN W	P O BOX 1889	WAKE FOREST	NC	27588
EITEL, E KEITH	540 WEST JUNIPER AVENUE	WAKE FOREST	NC	27587
GALEOTTI, GARY A	7708 BROOKDALE DRIVE	RALEIGH	NC	27604
GOOD, JAMES W	1413 WESCOTT	RALEIGH	NC	27614
GRISSOM, FRED A	120 MARTINDALE DRIVE	YOUNGSVILLE	NC	27596
JOHNSON, BEN S	P O BOX 1889	WAKE FOREST	NC	27588
MCDILL, WAYNE V	560 ROBINSON DRIVE	WAKE FOREST	NC	27587
MEIBURG, ALBERT	P O BOX 1889	WAKE FOREST	NC	27588
NEAL, BART	P O BOX 1889	WAKE FOREST	NC	27588
PITTARD, KARL	132 REEDSFORD RD	CLINTON	NC	28328
POWERS, BRUCE P	P O BOX 1889	WAKE FOREST	NC	27588
PYLE, WILLIAM	ROUTE 3 BOX 1068	FRANKLINTON	NC	27525
REID, MARVIN L	518 WEST JUNIPER AVENUE	WAKE FOREST	NC	27587
RICHARDSON, KURT A	418 WEST JUNIPER AVENUE	WAKE FOREST	NC	27587
ROBERTS, R PHILIP	506 ROBINSON DRIVE	WAKE FOREST	NC	27587
ROBINSON, MAURICE A	7521 MATHERLY DRIVE	WAKE FOREST	NC	27587
ROGERS, MAX	1022 WEST TRINITY AVENUE	DURHAM	NC	27701

N.C. SOCIAL SERVICES STAFF

NAME	ADDRESS	CITY	STATE	ZIP
BLACKWELL, MICHAEL C	P O BOX 338	THOMASVILLE	NC	27360
BOWMAN III, GEORGE W	P O BOX 1015	WINSTON-SALEM	NC	27106
BREWINGTON, HARVEY	P O BOX 596	PEMBROKE	NC	28372
BRIGGS, MAURICE	4115 BRIAR CREEK ROAD	CLEMMONS	NC	27012
BRUMMETT SR, WILLIAM D	201 ALUMNI DRIVE	THOMASVILLE	NC	27361
BYRD, JAMES R	821 ANNE AVENUE	HENDERSONVILLE	NC	28739
COOK, GARRY D	PSTL CNS CTR/MED CTR BLVD	WINSTON-SALEM	NC	27157
EARNHARDT, RICHARD B	P O BOX 427	MONROE	NC	28110
FOLK, AUBREY	304 PARKWAY VISTA DR	ASHEVILLE	NC	28805
FOSTER, JOHN D	305 CASCADE AVENUE	WINSTON-SALEM	NC	27127
GERRALD, LEONARD	ROUTE 3/100 DEAN PLACE	KNIGHTDALE	NC	27545
HOFFMAN, STEVE	6507 BELQUIN COURT	CHARLOTTE	NC	28212
HOWELL, RICHARD O	NCBH PCC MED CENTER BLVD	WINSTON-SALEM	NC	27152
JENSEN, MARK	3088 FOREST LINE DRIVE	CLEMMONS	NC	27012
JOHNSON, JAMES L	ROUTE 1 BOX 200-B	CLYDE	NC	28721
KNIGHT, CALVIN	P O BOX 11024	WINSTON-SALEM	NC	27116
LINK, LAURA	NCBF PCC/MED CTR BLVD	WINSTON-SALEM	NC	27157
MORROW, PHILLIP R	251 KENN-MYER CIRCLE	THOMASVILLE	NC	27360
MORROW, ROBERT W	722 HARRINGTON STREET	THOMASVILLE	NC	27360
O'NEAL, TOM	1410 WORCASTER PLACE	CHARLOTTE	NC	28211
ODOM, DAVE	313 JOHNS ROAD	LEXINGTON	NC	27292
OSMENT, J LUTHER	22 COWAN STREET	SYLVA	NC	28779
RICHARDSON, RON	412 SPRING STREET	THOMASVILLE	NC	27360
RIGGS, W PAUL	1801 POPE LANE	KERNERSVILLE	NC	27284
SAWYER, LARRY	ROUTE 1 BOX 174-A	LUMBERTON	NC	28358
SMITH, DAVID M	1869 GYRO DRIVE	WINSTON-SALEM	NC	27127
STEWART, RANDY	702 WATSON CIRCLE	THOMASVILLE	NC	27360
STOKES, HENRY	2709 WINDSOR ROAD	WINSTON-SALEM	NC	27104
TANNER, CHARLES L	1102 FERNDALE DRIVE	THOMASVILLE	NC	27360
WALLACE, MAC	610 SOUTH COLLEGE ROAD	WILMINGTON	NC	28403
WILLIAMS, ROBERT H	4301 BRADBURY WAY	HIGH POINT	NC	27265
WILSON, CHARLES F	BOX 1005 DEPT OF PAST CRE	WINSTON-SALEM	NC	27103
YATES, BILL	4474 INWOOD DRIVE	WINSTON-SALEM	NC	27106

CHRISTIAN SOCIAL MINISTRIES STAFF

NAME	ADDRESS	CITY	STATE	ZIP
ADAMS, LISA	1607 RANKIN LAKE ROAD	GASTONIA	NC	28052
BASSETT, FAYE	P O BOX 52381	DURHAM	NC	27717
BROOKS, MARY M	610 SOUTH COLLEGE ROAD	WILMINGTON	NC	28403
BULLARD, PATRICIA	P O BOX 1207	PEMBROKE	NC	28372
CHARLES, CAROLYN J	227 HAZEL MILL ROAD	ASHEVILLE	NC	28806
COOK, MARSHA E	2600 NEW BERN AVENUE	RALEIGH	NC	27610
HARRISON, SANDRA	425 VIRGINIA AVENUE	STATESVILLE	NC	28677
HARTSELL, JUANITA	49 PORTER AVENUE	CONCORD	NC	28027
JOHNSON, ANNE	P O BOX 993	MORGANTON	NC	28680
MATHIS, AMY	P O BOX 712	WARSAW	NC	28398
MONTAGUE, MARTHA	930 LEE ANN DRIVE NE	CONCORD	NC	28025
REED, CHARLES	1175 WYKE ROAD	SHELBY	NC	28150
RHODES, VERNIE	P O BOX 623	TROY	NC	27371
SHARPE, HARVEY	P O BOX 488	BURNSVILLE	NC	28714
TUCK, VIRGINIA	9189 AMIS CHAPEL ROAD	OXFORD	NC	27565
TUCKER, GINGER	P O BOX 596	MONROE	NC	28111
WILLIAMSON, ANN	P O BOX 798	GRAHAM	NC	27253
WILSON, ANDI	P O BOX 2167	ASHEBORO	NC	27204
WOMACK, AUDREY	2009 SHARPE ROAD	GREENSBORO	NC	27406

CHAPLAINS

NAME	ADDRESS	CITY	STATE	ZIP
ABERNETHY, A J	2236 WELDING SHOP ROAD	VALE	NC	28168
ABRAMS, BILL	215 WESTWOOD DR	MORGANTON	NC	28655
ALVIS, ERSKINE L	509 BILTMORE AVE.	ASHEVILLE	NC	28801
ANDERSON, KEVIN	107 RIVER BEND ROAD	JACKSONVILLE	NC	28540
ANDREWS, EDWIN	49 BROWN ROAD	ASHEVILLE	NC	28806
ASHWORTH, CAROL	1804 MLK BLVD	DURHAM	NC	27707
ASKINS, W F	1902 B STREET	BUTNER	NC	27509
BARBEE, JOHN P	125 MARTIN DRIVE	FORT BRAGG	NC	28307
BARKER, KEN	P O BOX 880	GRAHAM	NC	27253
BELUE, FRANCIS	1537 GRASSY BRANCH DRIVE	FAYETTEVILLE	NC	28304
BILES, TONY	920 CHURCH STREET	CONCORD	NC	28025
BINGHAM, JR, HENRY	P O BOX 1579	MORGANTON	NC	28680
BLACKMON, DAVID	509 BILTMORE AVE.	ASHEVILLE	NC	28801
BLAKE, DAN	60 HOOKERS GAP ROAD	CANDLER	NC	28715
BLOSCH, WILLIAM	20 LEMUY ST.	FORT BRAGG	NC	28307

BLUNT, GARY	P O DRAWER 220	BURNSVILLE	NC	28714
BOSCHEN, HENRY C	POBOX 69	ROXOBEL	NC	27872
BOWMAN III, GEORGE	3652 WINDING CREEK WAY	WINSTON SALEM	NC	27106
BOYD, WOFFORD	5602 COURTFIELD DRIVE	GREENSBORO	NC	27405
BRIGGS, BETTYE HOWELL	NCBH BOX 1005 (COUNSELING)	WINSTON SALEM	NC	27103
BROCK, WILLIAM	18 OGANA COURT	BREVARD	NC	28712
BURGIN, MAX E	167 STROUD RD	ELLENBORO	NC	28040
BURKHEAD, BRYAN KEITH	1317 MORDECAI	RALEIGH	NC	27604
BUTLER, JERRY	12 ELBE	FORT BRAGG	NC	28307
BYARS, DORRIES SUE	2457 SADDLERIDGE DRIVE	MIDWAY PARK	NC	28544
CAGLE JR, RALPH N	P O BOX 2122	BURLINGTON	NC	27216
CALAWAY, BERNIE	ROUTE 66 BOX 166	CULLOWHEE	NC	28723
CANADY, DAVID	ROUTE 1, BOX 88A	PARKTON	NC	28371
CANNON, JAMES	ROUTE 4, BOX 709	MARION	NC	28752
CANSLER, JAMES	ROUTE 3 BOX 202	CHAPEL HILL	NC	27516
CAPPAR, JOSEPH (JOE) C	2123 ST MARY'S DRIVE	CAMP LEJEUNE	NC	28547
CARTER, BOB	P O BOX 2000	FAYETTEVILLE	NC	28302
CARTER, DEAN	2300 N PINE ST.	LUMBERTON	NC	28358
CHAVIS, DALE	300 W 27TH STREET	LUMBERTON	NC	28359
COKER, HENRY	P O BOX 404	SWANNANOA	NC	28778
COOK, JAMES A	612 MOCKSVILLE AVENUE	SALISBURY	NC	28144
CRENSHAW, SHARON	101 MANNING DRIVE	CHAPEL HILL	NC	27514
DAVIS, GLENN	3430 STIMPSON	PFAFFTOWN	NC	27040
DAVIS, RICHARD T	703 NEWSOME STREET	DURHAM	NC	27704
DEESE, FRANK	127 FAIRWAY DRIVE	BLACK MOUNTAIN	NC	28711
DEW, MICHAEL	P O BOX 1435	ROCKY MOUNT	NC	27802
DOWELL, KIM	263 THIRD AVENUE NW	HICKORY	NC	28601
DUCKETT, FRED	ROUTE 2, 11 WENDY LANE	ASHEVILLE	NC	28805
DUKE, HARVEY L	815 NORTHWOODS DR.	CARY	NC	27513
EATON, WILLIAM	ROUTE 2, BOX 363 H	YADKINVILLE	NC	27055
ELLER, MAX	P O BOX 130	ANGIER	NC	27501
EPPERSON, DAVID G	2732 COLGATE DR	FAYETTEVILLE	NC	28304
ERNEST, PAUL	1305 MOUNTAIN GLEN CIR	MORGANTON	NC	28655
ETHRIDGE, WILLIAM M	200 FOREST OAKS DRIVE	NEW BERN	NC	28562
FASH, VERNON	606 WINDEMERE ROAD	WILMINGTON	NC	28405
FITE, HAROLD	119 SUNSHINE LANE	CHERRYVILLE	NC	28021
FLEMMING, DAVID	4711 SANDY CAMP ROAD	HIGH POINT	NC	27260
FORD, ROBERT	420 N CENTER STREET	HICKORY	NC	28601
FORREST, JANET	P O BOX HP-5	HIGH POINT	NC	27261
FOSTER, JOHN D	WATLINGTON HALL, MED CNTR BLVD	WINSTON-SALEM	NC	27157
FOX, PRENTICE	6424 NEW CASTLE ROAD	FAYETTEVILLE	NC	28303
FRANKLIN, JOHN	424 WOLFRUN LANE	JACKSONVILLE	NC	28546
FRANKS, CARLISLE	DOROTHEA DIX HOSPITAL CHAPEL	RALEIGH	NC	27611
GALPHIN, LILLIAN W	3000 NEW BERN AVE	RALEIGH	NC	27610
GARDNER, SCOTT	308 VANDENBERG	GOLDSBORO	NC	27534
GARRETT, ROBERT	1804 MLK JR BLVD SUITE 112	DURHAM	NC	27707
GARRIS, GERALD	401 WEST BELVOIR ROAD	GREENVILLE	NC	27834
GIBSON, WADE	2600 OVERBROOK DRIVE	GREENSBORO	NC	27408
GOFF, MATTHEW	140 SISLER STREET	FT BRAGG	NC	28307
GOODE, ROBERT J	1918 COUNCIL AVENUE	STATESVILLE	NC	28677
GREEN, DANNY	1804 W SOUTHERN PARKWAY	DURHAM	NC	27707
GREENE, STEPHEN	P O BOX 217	YANCEYVILLE	NC	27379
GREGORY, STEVE	P O BOX 2422	GASTONIA	NC	28053
GRIFFIN, JAMES L	108 GRAHAM PLACE	FORT BRAGG	NC	28307
GUTHRIE, WILEY	8145 CARROUSEL DRIVE	CLEMMONS	NC	27012
HALES, JAMES	5300 DALEVIEW DRIVE	RALEIGH	NC	27610
HALL, BILL	P O DRAWER 1439	MORGANTON	NC	28655
HALL, DANIEL	200 PATE DRIVE	FAYETTEVILLE	NC	28305
HARDIN, NEWTON	129 MARTY LN	LEXINGTON	NC	27292
HELMS, CAROLYN	415 BROADMEADE DRIVE	SOUTHERN PINES	NC	28387
HENDRIX, WILBURN	4555 OLD TOWN DRIVE	WINSTON SALEM	NC	27106
HILL, BRUCE W	5150 WESTERN AVE.	MORGANTON	NC	28655
HINSON, JAMES	59 HOSPITAL ROAD	SYLVA	NC	28779
HIX, KENNETH L	ROUTE 3, BOX 74,C2	MILLERS CREEK	NC	28651
HOBBS, DEWEY	4650 DUFFER COURT	PFAFFTOWN	NC	27040
HODGE, RAY	206 W WILSON STREET	SMITHFIELD	NC	27577
HOWARD, JOHN	715 FLEMMING STREET	HENDERSONVILLE	NC	28739
HOWELL, RICHARD O	MEDICAL CENTER BLVD	WINSTON-SALEM	NC	27152
HUNT, RICHARD	P O BOX 8001	GOLDSBORO	NC	27533
IOBST, MARK	ROUTE 2 BOX 29-E	NASHVILLE	NC	27856
JACKSON, COLON S	1872 FACULTY DRIVE	WINSTON-SALEM	NC	27106
JENSEN, MARK	MEDICAL CENTER BLVD	WINSTON-SALEM	NC	27157
JOHNSON, JAMES	2505 DARTMOUTH DRIVE	FAYETTEVILLE	NC	28304
JONES, JOHN W	4335-H HEWITT STREET	GREENSBORO	NC	27407
JONES, LARRY	312 ESTATE DRIVE	JACKSONVILLE	NC	28540
JONES, STEVEN MARK	437 WATERBURY	FAYETTEVILLE	NC	28311
JONES, VAN MICHAEL	314 EAST HARGETT STREET	RALEIGH	NC	27601
JORDON, DON	P O BOX 88	MCCAIN	NC	28361
JULIAN, DAVID	PO BOX 72311	FORT BRAGG	NC	28307
KARL, GEORGE T	501 N ELAM AVENUE	GREENSBORO	NC	27402
KERLY, CLYDE N	P O BOX 1057	TAYLORSVILLE	NC	28687
KING, PHILLIP	1000 STERLING STREET, BOX 124,	MORGANTON	NC	28655
KING, RON	2444 COMMERCE ROAD SUITE 210	JACKSONVILLE	NC	28546
LAJUENESS, GEORGE	201-L SEMINOLE TRAIL	DANVILLE	VA	24540
LAJUENESS, GEORGE	2508 - NC 581 N	PIKEVILLE	NC	27863
LAX, DOUGLAS	6833 BRUSH CREEK RD	FAYETTEVILLE	NC	28314
LEATH JR, JAMES A	4855 ALBEMARLE RD.	CHARLOTTE	NC	28205
LEBRON, ROBERT E	3075 CUKELA CIR	CAMP LEJEUNE	NC	28547
LEDBETTER, DONALD G	P O BOX 9000	WILMINGTON	NC	28402
LINK, LAUREL M	328 W CARSON BLVD	CHARLOTTE	NC	28203
LITTELL, CHARLA BAER	3129 TRUITT DRIVE	BURLINGTON	NC	27215
LUKIS, HOWARD	7657 FLETCHER AVE.	FAYETTEVILLE	NC	28303
MARKS, DAVID WILLIAM	P O BOX 169	HOFFMAN	NC	28347

MARSHALL, BARBARA	3242 EDEN STREET	CAMP LEJEUNE	NC	28547
MASSEY, SHIRLEY	101 MANNING DRIVE	CHAPEL HILL	NC	27514
MAYO, PHYLLIS	1021 BOATHOUSE CT.	RALEIGH	NC	27615
MCFARLAND, GARY W	328 W CARSON BLVD.	CHARLOTTE	NC	28203
MCGEE, LOUIS	3815 RANCHWOOD DRIVE	CLEMMONS	NC	27012
MCKAY, RICHARD	CHAPLAIN SERV, VA MED CNTR	DURHAM	NC	27705
MILLER, BILLY	P O BOX 6	MCADENVILLE	NC	28101
MILLINER, LEE	108 JANIE AVENUE	JACKSONVILLE	NC	28540
MILTON, NATHANIEL	PSC BOX 20094	CAMP LEJEUNE	NC	28542
MINTON, DEAN	2901 COLONY ROAD	CHARLOTTE	NC	28211
MITCHELL SR, NORMAN	P O BOX 40403	FAYETTEVILLE	NC	28309
MOBLEY, BILLY	P O BOX 300 #356	HICKORY	NC	28603
MOORE, THOMAS	P O BOX 24 DTS	BOONE	NC	28607
MOORHEAD, NICK	JEFFERSON STREET	WHITEVILLE	NC	28472
MORTON, DAVIS	P O BOX 1000	BUTNER	NC	27509
MOSLEY, DONALD R	211 SANDS COURT	JACKSONVILLE	NC	28546
MULLEN, PAUL	3333 SILAS CREEK PARKWAY	WINSTON SALEM	NC	27103
MYERS, HARVEY	810 FAIRGROVE CHURCH ROAD	HICKORY	NC	28602
NANCE, SUSAN	P O BOX 3112	DURHAM	NC	27710
NEWHOUSE, EDWARD	3068 CUKELA STREET	CAMP LEJEUNE	NC	28542
NOBECK, ANNA MARIE	NCBH 300 S HAWTHORNE RD	WINSTON-SALEM	NC	27103
O'NEAL, THOMAS H	328 W CARSON BLVD	CHARLOTTE	NC	28203
OGILVIE, FRED	509 BLACKBIRD RD.	FAYETTEVILLE	NC	28314
OSBORNE, NANCY	4420 LAKE BOONE TRAIL	RALEIGH	NC	27607
OSMENT, LUTHER	1199 HAYES FOREST DR	WINSTON-SALEM	NC	27106
PASCHALL, STEVEN D	1211 WENTWORTH PL	FAYETTEVILLE	NC	28304
PENNINGTON, STACY	P O BOX 999	BUTNER	NC	27509
PETRO, KAREN BALLARD	P O BOX 6028	GREENVILLE	NC	27834
PHILLIPS, ROBERT E	P O BOX 72104	FORT BRAGG	NC	28307
PIKE, LUTHER	1300 WESTERN BLVD	RALEIGH	NC	27606
PIKE, WES	27 KENNEDY ROAD	WEAVERVILLE	NC	28787
POOLE, JOE	61 DEER RUN RD	BLACK MT	NC	28711
POYTHRESS, MARY ANN W	PASTORAL CARE DEPT	WILMINGTON	NC	28402
PREVATTE, LAWRENCE THAD	1000 BARKCREST AVE., APT 2-D	WHITEVILLE	NC	28472
PRINCE, JAMES	COMMAND CHAPLAIN, MCB	CAMP LEJEUNE	NC	28542
PRINCE, RICK	BOX 33549	CHARLOTTE	NC	28233
PRIVETTE, COY	P O BOX 221	KANNAPOLIS	NC	28081
PUCKETT, ANDREW	P O BOX 3005	DURHAM	NC	27710
PUGH, KENT	4250 CAMP BUTNER ROAD	MCLEANSVILLE	NC	27301
QUAKENBUSH, AUBREY	106 FINCH STREET	CLINTON	NC	28328
RAMSAUR, BEN	2415 W VERNON AVENUE	KINSTON	NC	28501
REDFEARN, JEFFREY	DOROTHEA DIX HOSPITAL CHAPEL	RALEIGH	NC	27611
RHODES, LESLIE LAMB	142 SOUTH LEXINGTON AVENUE	BURLINGTON	NC	27215
RICHARDSON, JAMES E	P O BOX 1747	GASTONIA	NC	28054
RICHARDSON, ROBERT L	P O BOX 32861	CHARLOTTE	NC	28232
RIDDLE, RAY	P O BOX 1461	BLACK MOUNTAIN	NC	28711
ROBINSON, WAYNE	NC MEMORIAL HOSPITAL	CHAPEL HILL	NC	27514
ROCKWELL, RICHARD A	3 HILLSIDE CIRCLE	SWANNANOA	NC	28778
RUNDY, THOMAS	810 FAIRGROVE CHURCH ROAD	HICKORY	NC	28602
SAMS, JAMES	54 YOW DRIVE	SWANNANOA	NC	28778
SANDERS, WALTER	4400 DRIFTWOOD DRIVE	RALEIGH	NC	27606
SELLE, LOUNELLE	1525 WOODS RD APT 315	WINSTON-SALEM	NC	27106
SELLERS, ZAN	P O BOX 636	WHITEVILLE	NC	28472
SENTER, ALFRED	313 E MARTIN STREET	WADESBORO	NC	28170
SHIRLEY, FRANK	112 DAVENPORT ROAD	ASHEVILLE	NC	28806
SHOFFNER, DAVID	P O BOX 73829	FORT BRAGG	NC	28307
SINGLETARY, JOHN	59 FEARRINGTON POST	FEARRINGTON VIL	NC	27312
SMITH, BUFORD	401 W SYCAMORE STREET	GREENSBORO	NC	27402
SMITH, CLYDE	37 CARDINAL DRIVE	WILMINGTON	NC	28403
SMITH, DAVID M	NCBH MEDICAL CENTER BLVD	WINSTON-SALEM	NC	27157
SMITH, LEE	ROUTE 2 BOX 231	LINDEN	NC	28356
SMITH, PATRICK W	2DMARINE DIVISION	CAMP LEJEUNE	NC	28542
SMITH, ROBERT	P O BOX 310	POLKTON	NC	28135
SNELL, SARAH B	BOX 1627	WELCOME	NC	27374
SNYDER, GERALD MARK	509 BILTMORE AVENUE	ASHEVILLE	NC	28801
SPEER, RANDALL J	ROUTE 1 BOX 36	JACKSON	NC	27845
STEWART, BILL	P O BOX 1270	NEWLAND	NC	28657
STICE, KENNETH W	7759 PINTAIL DRIVE	FAYETTEVILLE	NC	28311
STILWELL, RODNEY	5412 BRIDAL RIDGE ROAD	PFAFFTOWN	NC	27040
STRANGE, HERBERT B	2344 ROLLINGHILL ROAD	FAYETTEVILLE	NC	28304
SUTHERLAND, JACK	STAR ROUTE, BOX 170	BLACK MOUNTAIN	NC	28711
SWANN, TED	5150 WESTERN AVENUE	MORGANTON	NC	28655
TENERY, ROBERT	100 DILLON DRIVE	BUTNER	NC	27509
THOMAS, RONALD	6929 BONE CREEK DRIVE	FAYETTEVILLE	NC	28313
THOMPSON, IRVIN	ROUTE 2 BOX 514	TROY	NC	27371
THOMPSON, MICHAEL R	53 MAAS DR.	FORT BRAGG	NC	28307
THORNBERRY JR, ROY	6332 CAPE WEDGEWOOD CIR	BROWNS SUMMIT	NC	27214
TRAVIS, JAMES	P O BOX 3112 #153	DURHAM	NC	27710
WACKERHAGEN, DANIEL	174 HAGEN STREET	FT BRAGG	NC	28307
WADE, ANDREW	MARINE CORPS BASE	CAMP LEJEUNE	NC	28542
WADE, RAY	IMPACT PROGRAM FACILITY/PO BOX 211	HOFFMAN	NC	28347
WAKEFIELD, JANICE	HIGH POINT REG HOSP	HIGH POINT	NC	27261
WALL, VERNON	1102 RIVERA DRIVE	WILSON	NC	27893
WALLACE, HAROLD MAC	923 CHADWICK SHORES DR	SNEADS FERRY	NC	28460
WARD, HORACE	ROUTE 1 BOX 45-G	NASHVILLE	NC	27856
WARD, JIMMY D	1049 GIGI ST., #113	FAYETTEVILLE	NC	28311
WATTERSON, JOSEPH	ROUTE 2, BOX 22	BROADWAY	NC	27505
WELLMON, WAYNE K	7122 MASSEY ROAD	WAXHAW	NC	28173
WESTBURY, ED	PO BOX 371	SANFORD	NC	27330
WHITAKER, DENNIS	825 E FOURTH STREET	CHARLOTTE	NC	28202
WHITE JR, JAMES R	30 BASSETT ST	FORT BRAGG	NC	28307
WILSON, TONY	3621 POOLE ROAD	RALEIGH	NC	27610
WRENN, BOB	ROUTE 3 BOX 296	ROCKY MOUNT	NC	27804

EVANGELISTS

NAM	ADDRESS	CITY	STATE	ZIP
DAVIS, CHARLES/JACQUELINE	P O BOX 933	REIDSVILLE	NC	27323
EARLY, WILLIAM	ROUTE 1 BOX 442	FOREST CITY	NC	28043
GIBSON, DON	4302 FREEPORT DRIVE	GASTONIA	NC	28052
GREGG, GARY	2647 CASTLEHILL DR	GASTONIA	NC	28052
HALL, JAMES	630 HOLLY SPRINGS CH ROAD	MOUNT AIRY	NC	27030
HINSON, JIMMY	P O BOX 933	MOCKSVILLE	NC	27028
JONES, PAUL	3425 APPLE MEADOW DRIVE	FUQUAY-VARINA	NC	27526
PROPST, BOB	ROUTE 4 BOX 84	GASTONIA	NC	28052
QUESENBERRY, RODNEY	805 FARGO DRIVE	CONCORD	NC	28027
RIDDLE, DALE	ROUTE 2, BOX 432	PILOT MOUNTAIN	NC	27041
ROBERTSON, ARNIE	P O BOX 9461	GREENSBORO	NC	27408
SMITH, LEWIS	P O BOX 336	CASHIERS	NC	28717
TALBERT, JAMES	P O BOX 13406	GREENSBORO	NC	27405
WARE, BROADMAN	5024 STEED ROAD	FAYETTEVILLE	NC	28306
WILSON, JOHNNY	P O BOX 456	MORGANTON	NC	28655
WILSON, T W	P O BOX 877	MONTREAT	NC	28757

CONVENTION AGENCIES STAFF
(Biblical Recorder and N.C. Baptist Foundation)

NAME	ADDRESS	CITY	STATE	ZIP
COATES, EDWIN S	3412 CALDWELL DRIVE	RALEIGH	NC	27607
LIVERMAN, LOU S	8326 WYCOMBE LANE	RALEIGH	NC	27615
OVERBY, WILLIAM	415 HOLLY CIRCLE	CARY	NC	27511
PUCKETT, R G	8311 MOURNING DOVE ROAD	RALEIGH	NC	27615
SLOAN, MARY A	201 CONVENTION DRIVE	CARY	NC	27511

OTHER ORDAINED MINISTERS

NAME	ADDRESS	CITY	STATE	ZIP	CHURCH
ABERNATHY, ALFRED	2236 WELDING SHOP ROAD	VALE	NC	28168	HICKORY FIRST
ABERNATHY, RONNIE	P O BOX 705	MAIDEN	NC	28650	DUDLEY SHOALS
ABERNATHY, RONNIE	P O BOX 705	MAIDEN	NC	28650	MAIDEN FIRST
ABRAHAM, TIMOTHY	SEBTS BOX 2406	WAKE FOREST	NC	27587	WAKE CROSS ROADS
ABRAMS, BILL	215 WESTWOOD DRIVE	MORGANTON	NC	28655	DREXEL FIRST
ABRAMS, ROBERT W	P O BOX 823	BOILING SPRINGS	NC	28017	BOILING SPRINGS
ADAM, FRANK	907 - 109 BECKFORD DRIVE	HENDERSON	NC	27536	LAKE GASTON
ADAMS, DEAN	2141 MULBERRY ROAD	NORTH WILKESBORO	NC	28659	HAYMEADOW
ADAMS, DENZIL	454 RESEVOIR ROAD	MARION	NC	28752	WEST MARION
ADAMS, EARL	860 CONGO ROAD	WILKESBORO	NC	28659	FISHING CREEK
ADAMS, JOHN	1476 CLEARVIEW DR	MORGANTON	NC	28655	HOPEWELL
ADAMS, RANDALL	1405 NORTH DRIVE	GOLDSBORO	NC	27534	GOLDSBORO FIRST
ADAMS, WAYNE	591 MOZELLE'S ROAD	PURLEAR	NC	28665	LEWIS FORK
AGNOR, JAMES	5501 STONE MILL RD	WAXHAW	NC	28173	HERMON
ALDERSON, RAY	314 GRAND OAK DRIVE	HILLSBOROUGH	NC	27278	BRAGGTOWN
ALDERSON, RAY	6002 BAIRD STREET	DURHAM	NC	27712	CALVARY
ALEXANDER, REG	P O BOX 1010	KINGS MOUNTAIN	NC	28086	KINGS MOUNTAIN FIRST
ALIFF, JAMES	1814 ALAMANCE CH RD	GREENSBORO	NC	27406	HUNTER HILLS
ALLEN, ALVIN	1712 SPINDALE STREET	SPINDALE	NC	28160	SPENCER
ALLEN, CLEGG	ROUTE 1 BOX 156	PEACHLAND	NC	28133	DEEP SPRINGS
ALLEN, DOUG	106 CHEYENNE DRIVE	KINGS MOUNTAIN	NC	28086	KINGS MOUNTAIN FIRST
ALLEN, GARLAND H	P O BOX 801	BOILING SPRINGS	NC	28017	BOILING SPRINGS
ALLEN, PAUL	503 S. BATTLEFROUND AVE	GROVER	NC	28073	GROVER FIRST
ALMOND, MICHAEL	596 WILDWOOD DRIVE	NORTH WILKESBORO	NC	28659	BAPTIST HOME
ALMOND JR, BILL	P O BOX 592	LENOIR	NC	28645	COLLEGE AVENUE
ALVARDO, VICTOR	1446 N B SCHOOL RD	VALE	NC	28168	HARVEST TIME
AMMONS, WAYNE	16 PINE CREST ROAD	MARS HILL	NC	28754	BULL CREEK
ANDERSON, CARLYLE	204 E COLLEGE STREET	BLACK MOUNTAIN	NC	28711	MOUNTAIN VIEW
ANDERSON, HAROLD	57 RIDGEWAY STREET	SYLVA	NC	28779	SYLVA FIRST
ANDERSON, M R	3420 EDGEMONT DR	RALEIGH	NC	27612	FOREST HILLS
ANDREWS, ED	49 BROWN ROAD	ASHEVILLE	NC	28806	ASHEVILLE FIRST
ANDREWS, MORRIS	P O BOX 117	WILLARD	NC	28478	WALLACE FIRST
ANDREWS, WILLIAM	KIRBY MT ROAD	LENOIR	NC	28645	CEDAR ROCK
ANDRUS, HOWARD	28 WESTWOOD DRIVE	CANDLER	NC	28715	WEST ASHEVILLE
ANGE, CLIFF	7-B CEDAR CREEK ESTATES	SWANSBORO	NC	28584	CAPE CARTERET
ANGELL, WILLIAM	108 BELLE VISTA COURT	WINSTON-SALEM	NC	27106	WAKE FOREST
ANNIS SR, PHIL	40 LAUREL DR	GRANITE FALLS	NC	28630	GLEN ROYAL
ARCHER, LEWIS	680 YOUNG ROAD	SALISBURY	NC	28144	ENON
ARDYN, JOYCE	P O BOX 953	BLACK MOUNTAIN	NC	28711	ASHEVILLE FIRST
ARMSTRONG, NEIL	2515 FORDHAM DRIVE	FAYETTEVILLE	NC	28304	SPRING LAKE FIRST
ARRANT, NORMAN	P O BOX 220	HAMILTON	NC	27840	NEW LIFE
ASHCRAFT, J M	433 WOODLAND AVE	WAKE FOREST	NC	27587	RALEIGH FIRST
ASHE, KEITH	P O BOX 245	SYLVA	NC	28779	NEW HOPE
ASHLEY, LARRY	ROUTE 2 BOX 47-B	TIMBERLAKE	NC	27583	TIMBERLAKE
ASHLEY, THAD	2612 N ROXBORO ROAD	DURHAM	NC	27704	DURHAM FIRST
ATKINS, CHARLES	RT1 BOX 101	PINE HALL	NC	27042	FLOYD
ATKINS, RICKY	476 SMITH RD	MOUNT AIRY	NC	27030	TURKEY FORD
ATNIP, THOMAS	P O BOX 724	SILER CITY	NC	27344	OAKHURST
AUSTIN, BILL	ROUTE 8 BOX B-188	TAYLORSVILLE	NC	28681	ANTIOCH
AUSTIN, KEITH	P O BOX 842	LOCUST	NC	28097	LOCUST FIRST
AUSTIN, STEVEN D	4833 CASAR RD	LAWNDALE	NC	28090	POPLAR SPRINGS
AUSTIN, STEVEN D	4833 CASAR RD	LAWNDALE	NC	28090	PLEASANT RIDGE
AYSCUE, TAMMY	ROUTE 1 BOX 554	HENDERSON	NC	27536	NEW BETHEL
BABB, JOE R	8 SUMMIT DRIVE	ARDEN	NC	28704	NORTH HENDERSON
BADDERS, FRED	154 FAIRVIEW DRIVE	BOONE	NC	28607	BOONE FIRST
BAGWELL, JACK	ROUTE 9 BOX 510	MOORESVILLE	NC	28115	MOORESVILLE FIRST
BAILEY, A A	3623 BEATY ROAD	GASTONIA	NC	28056	SANDY PLAINS
BAILEY, BILL	2128 EDWIN AVENUE	DURHAM	NC	27705	ANGIER AVENUE
BAILEY, ROBERTSON	ROCK SPRINGS ROAD	MILL SPRING	NC	28756	PLEASANT GROVE
BAIRD, JOHN B	1315 PEARLEMAN TEAGUE RD	SILER CITY	NC	27344	MOONS CHAPEL
BAKER, CLAIRE	7415 SPRING BRANCH RD	NICHOLS	SC	29581	HINSON CROSSROADS
BAKER, FRANK J	ROUTE 3 BOX 67-A	HENDERSONVILLE	NC	28739	HENDERSONVILLE FIRST
BAKER, JOHN E	591 BLUE RIDGE ROAD	BLACK MOUNTAIN	NC	28711	GROVE STONE
BAKER, SMOOT	603 12 AVE NE	HICKORY	NC	28601	TEMPLE
BAKER, TIM	RT 2 LOT 36 OAK MEADOW	YOUNGSVILLE	NC	27596	GOOD HOPE G
BALL, KERMIT	436 CHANDLER CREEK	MARS HILL	NC	28754	CALIFORNIA CREEK
BALL, R L	859 CHALICE	CONCORD	NC	28025	IMMANUEL
BALL, SIDNEY	7420 NC HIGHWAY 11	WILLARD	NC	28478	WILLARD
BALL, VERNON	ROUTE 1 BOX 886	STATE ROAD	NC	28676	MOUNT PLEASANT
BALLARD, ALVIN	63 SALEM ROAD	WEAVERVILLE	NC	28787	LOCUST GROVE
BALLARD, GERALD	3707 LEWIS LOOP ROAD SE	BOLIVIA	NC	28422	FISHING CREEK
BALLARD, GLENN	3512 MCKINNEY RD	MOORESBORO	NC	28114	RACE PATH
BALLEW, JESS	405 N CENTRAL AVENUE	BELMONT	NC	28012	BELMONT FIRST
BAND, NORMAN L	90 OLD MALLARD ROAD	SMITHFIELD	NC	27577	SHARON
BANNAN, DAN	P O BOX 1137	MILLERS CREEK	NC	28651	WELCOME HOME
BANNING, RALPH	ROUTE 2 BOX 245	HORSE SHOE	NC	28742	BOYLSTON
BARBER, DICK	102 KELSO RD	NEW BERN	NC	28562	TABERNACLE
BARE, WADE	213 GARFIELD MC NEILL DR	LANSING	NC	28643	OAK HILL
BAREFOOT, HORACE	1001 WESTERN ST	DUNN	NC	28334	MINGO
BAREFOOT, ROBERT	104 S ROGERS DR	SMITHFIELD	NC	27577	SHARON
BARFIELD, FRED	ROUTE 2	CHADBOURN	NC	28431	CHINA GROVE
BARHAM JR, W C	5808 BARHAM SIDING ROAD	WAKE FOREST	NC	27587	HARRIS CHAPEL
BARKER, KEN	1314 KILBY STREET	BURLINGTON	NC	27215	BURLINGTON FIRST
BARNES, FRED D	101 PICCADILLY LANE	LENOIR	NC	28645	LENOIR FIRST
BARNES, HOWARD	ROUTE 2 BOX 448-B	GRANITE FALLS	NC	28630	FRIENDSHIP
BARNES, MAURICE	P O BOX 566	NEW CANEY	TX	77357	MERRIMON AVENUE
BARNES, TERRY	409 WALNUT PL N.E.	LENOIR	NC	28645	CREST VIEW

BARNES, THOMAS	4725 WILLET ROAD	SANFORD	NC	27330	SANFORD FIRST
BARRETT, RAY	420 LLONG BRANCH RD	KINGS MOUNTAIN	NC	28086	PLEASANT HILL
BARRINGER, EARL	4385 HIGHWAY 73 EAST	CONCORD	NC	28025	MOUNT PLEASANT FIRST
BARRINGER, JUNE	48381 WESLEY CHAPEL ROAD	RICHFIELD	NC	28137	ANTIOCH
BARRON, ED	789 1/2 B SAND HILL RD	ASHEVILLE	NC	28806	ASHEVILLE FIRST
BATES, CARL	256 S. RUGBY ROAD	HORSE SHOE	NC	28742	ASHEVILLE FIRST
BATES, ROBERT	3823 STEPP ROAD	MILL SPRING	NC	28756	MOUNTAIN VIEW P
BATTS, KEN	1003 SURRY DALE COURT	APEX	NC	27502	FOREST HILLS
BAUCOM, PHIL	322 F S. FRANKLIN	WAKE FOREST	NC	27587	WATTS STREET
BAUMGARDNER, HOMER	RT 2	FAISON	NC	28348	CALVARY
BEANE, HAROLD	P O BOX 261 109 CEDAR AVE	HUDSON	NC	28630	CLARKS CHAPEL
BEARD, HOWARD	104 E. HOLLINGSWORTH	CARY	NC	27513	GREENWOOD FOREST
BEAVER, BILLY C	710 MCLEAN STREET	RAEFORD	NC	28376	TOLARSVILLE
BECKHAM, LESTER	ROUTE 2 BOX 446	STATESVILLE	NC	28677	STATESVILLE FIRST
BEEBE, FRANK	121 TRAPPERS RUN DRIVE	CARY	NC	27513	REEDY CREEK
BELCHER, BOBBIE	2709 NORTHWOOD DRIVE	GOLDSBORO	NC	27534	ROSEWOOD FIRST
BELCHER, KELLY	434 LYTTLETON DRIVE	CHARLOTTE	NC	28211	SAINT JOHNS
BELL, CHARLES (CHUCK)	247 HOLLY PINE STREET	NORTH WILKESBORO	NC	28659	MOUNTAIN VIEW
BELL, REX	ROUTE 15 BOX 503	STATESVILLE	NC	28677	OAKDALE
BENFIELD, MARCUS	ROUTE 1 BOX 56	HIDDENITE	NC	28636	BETHEL
BENOY, HOWARD	1105 MEADOW STREET	ALBEMARLE	NC	28001	MOUNT CALVARY
BENSON, RONALD	1411 TYONEK DRIVE	DURHAM	NC	27703	DURHAM MEMORIAL
BENTLEY, MELISSA	332 NORTH CENTER STREET	STATESVILLE	NC	28677	STATESVILLE FIRST
BENTON, BRUCE	#2 OAKWIND COURT	DURHAM	NC	27713	LYSTRA
BENTON, MARTIN	ROUTE 1 BOX 703	DELCO	NC	28436	DELCO FIRST
BERRIDGE, MARY C	1361 HARPWELL DRIVE	WINSTON-SALEM	NC	27106	UNITED
BERRY, STEVEN	600 SOUTH CHURTON ST #66	HILLSBOROUGH	NC	27278	CROSS ROADS
BESHEARS, LATT	246 CAUDILL ROAD	N. WILKESBORO	NC	28659	BAPTIST HOME
BEVILLE, GEORGE	301 LATIMER ROAD	RALEIGH	NC	27609	SAINT JOHNS
BIBEY, JOEL	1253 BAY RD SW	SHALLOTTE	NC	28459	JENNIES BRANCH
BIGBY, BRYSON	9000 FLOWES STORE RD	CONCORD	NC	28025	OAK RIDGE
BILLINGS, PHIL	911 FLANDERS ST.	GARNER	NC	27529	AVERSBORO ROAD
BISHOP, BOYCE	403 WAKEFIELD DRIVE	HENDERSONVILLE	NC	28792	EBENEZER
BISHOP, CLARENCE	P O BOX 205	VIRGILINA	VA	24598	AMIS CHAPEL
BITTERMAN, CHRIS	1450 JUNIOR ORDER HOME RD	LEXINGTON	NC	27292	STONERS GROVE
BLACK, MARSHALL	5740 CROUSE ROAD	CROUSE	NC	28033	LEONARDS FORK
BLACKMON, DENNIS	3708 HOBBS ROAD	GREENSBORO	NC	27410	LAWNDALE
BLACKMORE, JAMES	209 S WINGATE ST	WAKE FOREST	NC	27587	WAKE FOREST
BLACKWELL, DAN	ROUTE 9 BOX 576	HENDERSONVILLE	NC	28792	REFUGE
BLAND, JAMES	108 TIMBER RIDGE DRIVE	DURHAM	NC	27713	GRACE
BLAND, THOMAS A	532 N. WINGATE ST.	WAKE FOREST	NC	27587	FUQUAY-VARINA
BLAND JR, THOMAS A	P O BOX 1889	WAKE FOREST	NC	27588	WAKE FOREST
BLANKENSHIP, CARLTON	1404 SIDNEY AVENUE	BURLINGTON	NC	27217	GLENCOE
BLANKENSHIP, HAROLD	P O BOX 7	RIDGECREST	NC	28770	RIDGECREST
BLANTON, C ODELL	42 STONE CHIMNEY RD SE	SUPPLY	NC	28462	MOUNT OLIVE
BLANTON, GLENN	ROUTE 1 BOX 914	SYLVA	NC	28779	OCHRE HILL
BLANTON, HARVEY	ROUTE 2	ROSE HILL	NC	28458	ISLAND CREEK
BLANTON, LEE	223 COWEE CRK RD	FRANKLIN	NC	28734	COWEE
BLEDSOE, DENNIS	P O BOX 563	DOBSON	NC	27017	UNION CROSS
BLEVINS, DOUGLAS	P O BOX 5651	LENOIR	NC	28645	INDIAN HILLS
BLEVINS, RICHARD	407 SHANNON VIEW STREET	NORTH WILKESBORO	NC	28659	SHADY GROVE
BLICK, I T	4205 RED BIRD ROAD	WILMINGTON	NC	28412	PINE VALLEY
BLUNT, GARY	605 W BYPASS	BURNSVILLE	NC	28714	SHOAL CREEK
BOGGS, CARL	PHILLIP ACRES	MILLERS CREEK	NC	28651	SHARON WALKER
BOLICK, JAMES	314 WARD STREET	THOMASVILLE	NC	27360	GLENOLA
BONHAM, TED	SHOALS RD RT 2	PINNACLE	NC	27043	SHOALS
BOONE, DAN	1416 OLD IVY RD.	APEX	NC	27502	APEX
BOONE, MERLIN	418 W 35TH STREET	SUNSET BEACH	NC	28468	JENNIES BRANCH
BOONE, MIKE L	1237D PATRICK CIRCLE	CARY	NC	27511	EPHESUS
BOOTH, ALEX	ROUTE 2 BOX 115	HENDERSONVILLE	NC	28792	FRUITLAND
BOOTH, JOHN R	2015 SILVERTON DRIVE	HENDERSON	NV	89014	OAKDALE
BOOTH, NEIL	600 E. HENRY STREET # 29	BELMONT	NC	28012	BELMONT FIRST
BORDERS, HUGH L	201 OAKLAND AVENUE	SPRUCE PINE	NC	28777	BERRY CHAPEL
BOULDIN, JAMES	4159 LAMBETH MILL ROAD	SILER CITY	NC	27344	DEEP RIVER
BOULDIN, JOHN	P O BOX 927	SILER CITY	NC	27344	BRUSH CREEK
BOWEN, BOB	966 COUNTRY CLUB DR	FAYETTEVILLE	NC	28311	TRINITY
BOWEN, DAVIS	205 DUBLIN ROAD	RALEIGH	NC	27609	TRINITY
BOWEN, WILLIAM	GRACE RIDGE	MORGANTON	NC	28655	CAMP CREEK
BOWMAN, JOHN D	155 ANTIOCH AVENUE	MOUNT AIRY	NC	27030	ANTIOCH
BOYD, STEVE	P O BOX 7326	WINSTON-SALEM	NC	27109	WAKE FOREST
BOYKIN, C F	800 OAKLAND AV	ROCKY MOUNT	NC	27804	CASTALIA
BRACEY, JOHN	239 SURRY AVENUE	ELKIN	NC	28621	ELKIN FIRST
BRACKETT, R A	132 WEST COOK RD	LAWNDALE	NC	28090	SAINT PAUL
BRADFORD, SPENCER	2205 MORGANTON ROAD APT 2	FAYETTEVILLE	NC	28303	FAYETTEVILLE FIRST
BRADLEY, JOE	ROUTE 8 BOX 508	MORGANTON	NC	28655	ARRINGTON BRANCH
BRADLEY, RON	3831 ARMITAGE DRIVE	CHARLOTTE	NC	28213	SAINT JOHNS
BRADSHAW, CLIFFORD	ROUTE 3, BOX 29-C	RUTHERFORDTON	NC	28139	ADAVILLE
BRADSHAW, JULIUS	4808 RAIL FENCE RD	BELEWS CREEK	NC	27009	CALVARY
BRADSHAW, MIKE	2631 FOREST DRIVE	WINSTON-SALEM	NC	27104	ARDMORE
BRADY, HOMER	31 ELIZABETH AVE SE	HICKORY	NC	28602	VIEWMONT
BRAME, LUTHER	915 CHERRY ST	GREENSBORO	NC	27401	NEW HOPE
BRANCH, ALAN	10520 TEN TEN ROAD	RALEIGH	NC	27603	WAKE CROSS ROADS
BRANSCOME, BUTCH	8721 HORNWOOD COURT	CHARLOTTE	NC	28215	SAINT JOHNS
BRANTLEY, PHIL	5901 PULLEY TOWN RD	WAKE FOREST	NC	27587	BEULAH
BRASWELL, GEORGE	P O BOX 892	WAKE FOREST	NC	27588	WAKE FOREST
BRATCHER, EDWARD	3912 STURBRIDGE ROAD	DURHAM	NC	27713	WATTS STREET
BREEDLOVE, JAMES R	120 BROADVIEW CIRCLE	BREVARD	NC	28712	BREVARD FIRST
BREEDLOVE, PAUL	103 HIGHWAY 29 SOUTH	BRYSON CITY	NC	28713	BRYSON CITY FIRST
BRENDELL, JOHN	RT 5 BOX 390	CANDLER	NC	28715	LIBERTY
BRETT, WES	114 LONGLEAF DRIVE	WILMINGTIB	NC	28405	FRIENDS
BRETT, WESLEY	114 LONG LEAF ACRES DRIVE	WILMINGTON	NC	28405	CALVARY
BREVARD, DARIUS	ROUTE 3 BOX 501	FLETCHER	NC	28732	OAK FOREST
BREVARD, D K	20 ASHCROFT FRIVE	ARDEN	NC	28704	SKYLAND

BRIDGES, GERALD	732 HIGHLAND DRIVE	SANFORD	NC	27330	SANFORD FIRST
BRIDGES, ODELL	410 E BUTLER RD	ELLENBORO	NC	28040	CAMPFIELD MEMORIAL
BRIGMAN, JAMES	730 BERWICK DRIVE	FAYETTEVILLE	NC	28314	GRACE
BRINKLEY, EUGENE	ROUTE 1	PILOT MOUNTAIN	NC	27041	SIMMONS GROVE
BRINKLEY, VAN	911 SALEM STREET	THOMASVILLE	NC	27360	THOMASVILLE FIRST
BRISTOL, BILL	408 WOOD CLIFF DR	MORGANTON	NC	28655	CENTRAL
BRITT, ALLEN	6421 KING LAWRENCE RD.	RALEIGH	NC	27607	EPHESUS
BRITT, JIMMY	P O BOX 283	BOILING SPRINGS	NC	28017	BERRYHILL
BRITT, SIDNEY	ROUTE 1 BOX 396	BLADENBORO	NC	28320	BLADENBORO FIRST
BRITT, WALLACE	16 STUART STREET	CANTON	NC	28716	WEST CANTON
BROACH, CLAUDE	1715 HOGBACK MOUNTAIN RD	TRYON	NC	28203	SAINT JOHNS
BROADWAY, BEN F	201 ROSEDALE LANE	HAMLET	NC	28345	HAMLET FIRST
BROADWAY, MIKE	900 DEMERIUS STREET	DURHAM	NC	27701	TEMPLE
BROCK, KENNETH	RT 4 BOX 111	FOREST CITY	NC	28043	BETHANY
BROCK, PAUL	1110 FALLSTON ROAD	SHELBY	NC	28150	SPENCER
BROCK, WILLIAM	18 OGANA COURT	BREVARD	NC	28712	CARRS HILL
BROCK-LOFTIS, GRAY	RTE 8 BOX 733	HENDERSON	NC	27536	ISLAND CREEK
BROOKS, CHERYL H	1660 CANTERBURY COURT	HENDERSON	NC	27536	BRASSFIELD
BROOKS, DALTON P	ROUTE 2 BOX 375	PEMBROKE	NC	28372	BEAR SWAMP
BROOKS, GRAHAM	687 WEBB RD	ELLENBORO	NC	28040	CAMPFIELD MEMORIAL
BROOKS, H MICHEAL	1660 CANTERBURY COURT	HENDERSON	NC	27536	BRASSFIELD
BROOKS, JEFF	B-4 WESTRIDGE VILLAGE	ROCKY MOUNT	NC	27804	LAKESIDE
BROOKS, MELVIN	45 W CAROLINA BLVD	CLYDE	NC	28721	LAKE JUNALUSKA FIRST
BROOKS, PHILIP	10307 RUTLEDGE COURT	WAXHAW	NC	28173	MCKEE ROAD
BROOME, GEORGE	217 BIVINS ROAD	MONROE	NC	28110	LONGVIEW
BROWN, BOBBY	P O BOX 3	HAYS	NC	28635	PINE VIEW
BROWN, CHARLES	207 E SWANZY STREET	ELIZABETHTOWN	NC	28337	ELIZABETHTOWN
BROWN, DAVID	2341 LAURIE STREET	CAYCE	SC	29033	EUTO
BROWN, ED	P O BOX 2584	SHELBY	NC	28151	NORTHSIDE
BROWN, EMERITUS W	304 BLUEGRASS RD	SELMA	NC	27576	CARTERS CHAPEL
BROWN, GAYLE D	28 DEANWOOD CIRCLE	ASHEVILLE	NC	28803	OTEEN
BROWN, HAROLD B	P O BOX 536	ELLENBORO	NC	28040	BETHEL
BROWN, JIMMY	ROUTE 3 BOX 295-A	CANTON	NC	28716	BURNETTE COVE
BROWN, R J	5709 CEDAR SQUARE ROAD	ARCHDALE	NC	27263	GLENOLA
BROWN, RAYMOND	601-D PARK AVENUE	GOLDSBORO	NC	27530	ADAMSVILLE
BROWN, REX	ROUTE 2 BOX 347-A	GRANITE FALLS	NC	28630	UNION GROVE
BROWN, ROBERT	P O BOX 2042	LENOIR	NC	28645	LAKEVIEW
BROWN, VAUGHN	454 BROWN RIDGE ROAD	NORTH WILKESBORO	NC	28659	FISHING CREEK
BROWN, WILLIAM	ROUE 4 BOX 486	BOONE	NC	28607	MOUNT VERNON
BROWNING, DAVID	P O BOX 2448	BLOWING ROCK	NC	28605	BLOWING ROCK FIRST
BRUNNER, PAUL	P O BOX 593	NORTH WILKESBORO	NC	28659	NORTH WILKESBORO FIRST
BRYAN, G M	3700 OLD PFAFFTOWN ROAD	WINSTON-SALEM	NC	27106	WAKE FOREST
BRYANT, HANSEL	8002 HWY 18 S	CONNELLY SPRINGS	NC	28612	MOUNT HEBRON
BRYANT, WATSON	2398 SPARTA ROAD	NORTH WILKESBORO	NC	28659	BAPTIST HOME
BRYSON, HURBERT	ROUTE 1 BOX 973	SYLVIA	NC	28779	PLEASANT BALSAM
BUCHANAN, ASTOR	140 PINE BRANCH ROAD	SPRUCE PINE	NC	28777	PINE BRANCH
BUCHANAN, HORACE	12 FOREST DRIVE	LEXINGTON	NC	27292	COGGINS MEMORIAL
BULLARD, DONALD	ROUTE 2 BOX 165 M	MAXTON	NC	28364	GALILEE
BULLARD, JACK	7108 COLLEY FORD LANE	CHARLOTTE	NC	28273	SAINT JOHNS
BULLARD, JAMES	P O BOX 215	PARKTON	NC	28371	PARKTON
BULLARD, ROGER	4002 LITTLEJOHN DR	WILSON	NC	27896	WILSON FIRST
BULLIS, HUBERT	2226 GERMANTOWN ROAD	MORAVIAN FALLS	NC	28654	SHADY GROVE
BULLOCK, ED	610 SOUTH COLLEGE RD	WILMINGTON	NC	28403	TEMPLE
BUMGARNER, WILEY	50 SHEPPARD DRIVE	ASHEVILLE	NC	28806	CALVARY
BUNCE, BOBBY	NAS MEMPHIS CHAPEL 051	MILLINGTON	TN	38045	JACKSONVILLE FIRST
BUNCE, DEARL L	10 HARRINGTON AVE	LEXINGTON	NC	27292	COGGINS MEMORIAL
BUNCH, GLENN	P O BOX 323	SNOW HILL	NC	28580	SNOW HILL FIRST
BUNN, JOHN T	8 LLOYD AVENUE	SYLVA	NC	28779	SYLVA FIRST
BURCH, BUCK	431 STADIUM DRIVE	WAKE FOREST	NC	27587	WAKE CROSS ROADS
BURELSON, TIM	8 PATTON PLACE	ASHEVILLE	NC	28805	ASHEVILLE FIRST
BURETTE, JOE	4244 WRIGHT AVENUE	CHARLOTTE	NC	28211	CHARLOTTE FIRST
BURGESS, DUKE	1405 BRIDGETON DR	ROCKY MOUNT	NC	27804	ENGLEWOOD
BURNETTE, L W	RT. 1, BOX 325-H	ROXBORO	NC	27573	THERESA
BURNETTE, ROY	168 WALT ARNEY RD	LENOIR	NC	28645	WHITNEL FIRST
BURRELL, DENNIS	MONTEITH COVE	SYLVA	NC	28779	LOCUST FIELD
BYERS, STEPHEN L	202 NORTH SECOND STREET	ALBEMARLE	NC	28001	ALBEMARLE FIRST
BYRD, BILL	223 OAK STREET	JONESVILLE	NC	28642	SWAIMS
BYRD, DAVID	9 LAUREL DRIVE	WILKESBORO	NC	28697	WILKESBORO
BYRD, EUGENE	ROUTE 5 BOX 436	BOONE	NC	28607	MEAT CAMP
BYRD, GLENN	P O BOX 6089	HICKORY	NC	28603	ANTIOCH
BYRD, JOHN	2906 LORETTA LANE	GREENSBORO	NC	27405	SIXTEENTH STREET
BYRD, MARVIN	3403 SUMMERLIN ROAD	BURHAM	NC	27704	FIELDCREST
BYRD, RICHARD	1306 SPARTA ROAD	NORTH WILKESBORO	NC	28659	PEACE HAVEN
BYRUM, WILLIAM	RT 1	BELVIDERE	NC	27919	WHITEVILLE GROVE
CABE, HOWARD	548 BROWNING AVE	HENDERSONVILLE	NC	28739	HENDERSONVILLE FIRST
CABERRO, FRED	P O BOX 882	SKYLAND	NC	28776	SKYLAND
CABLE, CHARLES	3544 ASHEVILLE HIGHWAY	PISGAH FOREST	NC	28768	CEDAR MOUNTAIN
CAGLE, R N	P O BOX 3662	BURLINGTON	NC	27215	FELLOWSHIP
CAIN, BOBBY	KINGS DRIVE	LOCUST	NC	28097	BEREA
CAIN, L W	804 OLD CAROLEEN RD	FOREST CITY	NC	28043	HARMON STREET
CAIN JR, JAMES W	ROUTE 1 BOX 416-A	BLADENBORO	NC	28320	WEST BLADENBORO
CAINES, JIMMY	ROUTE 3 BOX 218E	TABOR CITY	NC	28463	DULAH
CAIRRIKIER, VERNON	2408 KRISTEN LANE	KANNAPOLIS	NC	28083	JACKSON PARK
CALDWELL, GLENN	812 STOWE LANE	GASTONIA	NC	28054	NEW FAITH
CALDWELL, MARY	P O BOX 648	CANDLER	NC	28715	ASHEVILLE FIRST
CALDWELL, W H	ROUTE 1	CRUMPLER	NC	28617	LANDMARK
CAMMACK, JAMES	2805 MILLBROOK ROAD	FAYETTEVILLE	NC	28303	SNYDER MEMORIAL
CAMP, JIM	409 PINE VIEW RD.	CLINTON	NC	28328	ARRAN LAKE
CAMPBELL, BOYD	5468 VALLEY RUN ST	HICKORY	NC	28601	AARON
CAMPBELL, ELIZABETH	516 MAIN ST S.W.	LENOIR	NC	28645	LENOIR FIRST
CAMPBELL, FRED A	4905 ANTHONY ROAD	WILSON	NC	27893	LIGHT OF THE WORLD
CAMPBELL, HARTWELL	3055 DARTMOUTH DRIVE	GREENVILLE	NC	27858	IMMANUEL
CAMPBELL, REXFORD	3795 GRAHAM-SHERRON RD	WAKE FOREST	NC	27587	WOODLAND

CANUPP, OTIS	P O BOX 302	COOLEEMEE	NC	27014	EDGEWOOD
CAPAROLIE, JIMMY	ROUTE 2 BOX 172 C	PILOT MOUNTAIN	NC	27041	BRIMS GROVE
CARLAND, RODY	4513 ROADWAY DRIVE	HARRISBURG	NC	28075	MCLEAN ROAD
CARLTON, FRED	209 ELLENWOOD RD	STATESVILLE	NC	28677	MAIN STREET
CARNES, CHARLES	GENERAL DELIVERY	DILLSBORO	NC	28725	LONG BRANCH
CAROTHERS, SAM	3800 HILLSBOROUGH STREET	RALEIGH	NC	27607	RALEIGH FIRST
CARPENTER, ALAN	1722 NORTH NEW HOPE ROAD	GASTONIA	NC	28054	FLINT GROVES
CARPENTER, ALVIS	151 BICKERSTAFF ROAD	CLEMMONS	NC	27012	WINSTON-SALEM FIRST
CARPENTER, RAYMOND	1632 VERNON RD	ROCKY MOUNT	NC	27801	DORTCHES
CARPENTER, SCOTT	814 LANDING STREET	KINGS MOUNTAIN	NC	28086	CHRISTOPHER ROAD
CARR, WARREN	1029 PASCHAL DRIVE	WINSTON-SALEM	NC	27106	WAKE FOREST
CARRIGAN, HOWARD	2631 SKYLAND DRIVE	GASTONIA	NC	28052	TAYLOR MEMORIAL
CARRINGER, JERRY	P O BOX 45	ROBBINSVILLE	NC	28771	ROBBINSVILLE FIRST
CARROLL, HENRY	P O BOX 126	VALDESE	NC	28690	CORNERSTONE
CARROLL, LAWRENCE	111 LLOYD ST	VALDESE	NC	28650	CORNERSTONE
CARTER, BOB	2629 SYDNEY DRIVE	FAYETTEVILLE	NC	28304	SNYDER MEMORIAL
CARTER, CECIL	120 HUFF CIRCLE	WINSTON-SALEM	NC	27105	MINERAL SPRINGS
CARTER, DONALD	P O BOX 89	BOLTON	NC	28423	NEW BETHEL
CARTER, JACK	217 TERESA DRIVE	ROLESVILLE	NC	27571	WAKE CROSS ROADS
CARTER, ROBERT	P O BOX 121	BLADENBORO	NC	28320	SANDY GROVE
CARTNER, HAYDEN	3147 WATERVIEW DRIVE SW	SUPPLY	NC	28462	SABBATH HOME
CARVER, GLENN	ROUTE 3	MARS HILL	NC	28754	LAUREL CHAPEL
CASE, CLYDE	226 BROOKVIEW ROAD	WILMINGTON	NC	28409	CAROLINA BEACH FIRST
CASE, MACK	509 AIKEN ROAD	ASHEVILLE	NC	28804	WOODLAND HILLS
CASH, CARLTON	RT 1 BOX 842	RUTHERFORDTON	NC	28139	BROAD RIVER
CASH, RANDY	159 FORESTDALE DR	REIDSVILLE	NC	27288	SPRAY
CASHWELL JR., T L	P O BOX 6098	RALEIGH	NC	27628	HAYES BARTON
CASON, WILBURN H	8838 WAXHAW CREEK RD	WAXHAW	NC	28173	HERMON
CASSIDA, DAVID	2277 BROOKWOOD DR	VALDESE	NC	28690	MOUNT HOME
CATES, PAUL	380 JAKE GAP RD	BRYSON CITY	NC	28713	DEEP CREEK
CATLETT, N	PLEASANT GROVE REST HOME	FUQUAY VARINA	NC	27526	GARNER FIRST
CAUDILL, MAJOR	3939 LONGBOTTOM ROAD	MCGRADY	NC	28649	HILLTOP
CAULKINS, THOMAS	105 HOLLY HILL RD	MURFREESBORO	NC	27855	MURFREESBORO
CAVENAUGH, LARRY	RAILROAD STREET	BURGAW	NC	28425	MOUNT HOLLY
CERTER, ERNEST M	143 IRVIN DRIVE	KINSTON	NC	28501	NEUSE
CHAMBLEE, EDWARD	2101 LAWRENCE DRIVE	RALEIGH	NC	27603	TABERNACLE
CHANDLER, HAP	646 PLEASANT LOOP	FAYETTEVILLE	NC	28311	WALSTONE MEMORIAL
CHANDLER, RANDY	1325 O'MALLEY DRIVE	MATTHEWS	NC	28105	HICKORY GROVE
CHANG, JAY	2810 HWY 64	MORGANTON	NC	28655	MORGANTON FIRST
CHAPMAN, ARCHIE	525 WILSON DRIVE	LAWNDALE	NC	28090	NORMANS GROVE
CHAPMAN, CURTIS	STAR ROUTE	ROSEMAN	NC	28792	MIDDLE FORK
CHAPMAN, W F	ROUTE 2	WHITTIER	NC	28789	ROCKDALE
CHAPPELL, PAUL	UNION HILL ROAD	EAST BEND	NC	27018	EAST BEND
CHAVIS, GRADY	ROUTE 1 BOX 172 A	PEMBROKE	NC	28372	ISLAND GROVE
CHAVIS, KENT	ROUTE 3 BOX 229	MAXTON	NC	28364	REEDY BRANCH
CHESTER, JOHN	115 BEALL STREET NW	LENOIR	NC	28645	CONCORD
CHILDERS, KEN	P O BOX 1175	ROXBORO	NC	27573	ROXBORO
CHILDS, LARRY	149 GRIFFITH ROAD	ADVANCE	NC	27006	GREEN MEADOWS
CHILDS, LAWRENCE	14101 STUMPTOWN ROAD	HUNTERSVILLE	NC	28078	HUNTERSVILLE FIRST
CHILDS, SAM	ROUTE 2 BOX 255	STONY POINT	NC	28678	WESTERN AVENUE
CHILTON, FRED	RT1 BOX 212	PILOT MOUNTAIN	NC	27041	SIMMONS GROVE
CHISENHALL, PREMINTO	3126 ROSE OF SHARON	DURHAM	NC	27712	ROSE OF SHARON
CHOLERTON, WILFRED	904 PHILLIP ST.	GARNER	NC	27529	GARNER FIRST
CHORLEY, RICHARD	800 WATTS STREET	DURHAM	NC	27701	WATTS STREET
CHRISP, FRED	1603 LAUREL LANE	GASTONIA	NC	28054	PARKWOOD
CHRISTIAN, CLIFF	7 WOODBURY ROAD	ASHEVILLE	NC	28804	ASHEVILLE FIRST
CHRISTMAN, KIM	770 EDEN RD	STONEVILLE	NC	27048	PROVIDENCE
CHURCH, CLYDE	5031 MILLPOINT ROAD	GREENSBORO	NC	27406	WILLOMORE
CHURCH, DENNIS	ROUTE 1	ELK PARK	NC	28622	BEECH MOUNTAIN
CHURCH, EDDIE	PO BOX 78	RAINELLE	WV	25962	HENRIETTA FIRST
CHURCH, GORDON	1354 CONGO ROAD	WILKESBORO	NC	28697	CALVARY
CHURCH, HUNTER	3085 BOONE TRAIN	N.. WILKESBORO	NC	28659	MILLERS CREEK
CHURCH, LEON	155 SPARTA ROAD	NORTH WILKESBORO	NC	28659	PURLEAR
CHURCH, STEVE	ROUTE 1,	MORAVIAN FALLS	NC	28654	PURLEAR
CLAPP, RONALD	606 CENTRAL AVENUE	BUTNER	NC	27509	BUTNER FIRST
CLARK, KAREN	1510 EAST HOLLY STREET	GOLDSBORO	NC	27530	GOLDSBORO FIRST
CLARK, T R	ROUTE 7 BOX 480-C	LENOIR	NC	28645	HARTLAND
CLARKE, GENE	5506 BEACON HILLS	LENOIR	NC	28645	MULVALE
CLAYTON, GENE	P O BOX 4417	PINE LEVEL	NC	27568	BLACKMANS GROVE
CLAYTON, MATT	207 BLUE RIDGE CIRCLE	LENOIR	NC	28645	CREST VIEW
CLAYTON, ROBERT	1714 TUNNEL ROAD	ASHEVILLE	NC	28805	BEREA
CLEGG, ROBERT	306 Fred Sutton Road	WHITTIER	NC	28789	SYLVA FIRST
CLEGG, WALTER G	439 CREEKVIEW LANE	LELAND	NC	28451	TOWN CREEK
CLEMENT, TROY	365 W OLD US 64	LEXINGTON	NC	27292	CLEARVIEW
CLEVELAND, JULIAN	1300 CHAUNCEY DRIVE	TARBORO	NC	27886	TARBORO FIRST
CLEVENGER, BILL	127 PINEHURST	HENDERSONVILLE	NC	28739	MERRIMON AVENUE
CLIFFORD, J R	1119 JACK HOYLE LANE	WINSTON-SALEM	NC	27106	COLLEGE PARK
CLINE, P A	P O BOX 854	BOILING SPRINGS	NC	28017	BOILING SPRINGS
CLINES, DAVID E	2544 OWEN DRIVE	WINSTON-SALEM	NC	27106	COLLEGE PARK
CLINTON, DON	1035 NC HWY 42 W	COLERAIN	NC	27924	RIVERSIDE
CLYDE, B	2822 RIDGE RD	INDIAN TRAIL	NC	28079	EBENEZER
COCKERHAM, DAVID	3582 AUSTIN TRAPHILL ROAD	ELKIN	NC	28621	BENHAM
COCKRELL, FRANK	RT 1 BOX 325	ROCKY MOUNT	NC	27803	CALVARY RM
COFFEY, CARROLL	1010 BULL CREEK ROAD	MARSHALL	NC	28753	BULL CREEK
COFFEY SR, MICHAEL	PO BOX 817	CONOVER	NC	28613	EAST HICKORY
COGDILL, MICHEAL	P O BOX 455	BUIES CREEK	NC	27506	MEMORIAL
COKER, HENRY	P O BOX 404	SWANNANOA	NC	28778	SWANNANOA FIRST
COLE, DOUG	122 CRESTVIEW DR.	RALEIGH	NC	27609	GREYSTONE
COLE, EDGAR	307 NORMAN RD	MORGANTON	NC	28655	MOUNT HOME
COLE, VICTOR	1012 EAST MILLBROOK	RALEIGH	NC	27609	TRINITY
COLEMAN, BYRNS	P O BOX 3	WINGATE	NC	28174	WINGATE
COLEMAN, RAY	1732 WEST PINE STREET	MOUNT AIRY	NC	27030	FANCY GAP
COLLINS, CLIFTON	RFD 1	MURFREESBORO	NC	27855	MURFREESBORO

COLLINS, CLYDE	32 ALLMAN ROAD	SYLVA	NC	28779	BUFF CREEK
COLLINS, RICHARD	2908 HUNTINGTON CT	ROCKY MOUNT	NC	27803	ARLINGTON
COLLINS, TOMMY	115 CEDARBROOK ROAD	JONESVILLE	NC	28642	MINERAL SPRINGS
COLON, BETHEL	186 NE WILDWOOD ROAD	LENOIR	NC	28645	MEADOWBROOK
COLON, JAMES	363A MONTROSE DRIVE	GREENSBORO	NC	27407	RUTHERFORDTON FIRST
CONCHA, TOMMY	7216 LINDA LAKE DR	CHARLOTTE	NC	28215	LA VOZ DE ESPERANZA MS
CONDREY, HAL S	ROUTE 1 BOX 108	UNION MILLS	NC	28167	CAMP CREEK
CONERLY, STEVE	139-A VICTORIA COURT	GREENVILLE	NC	27858	WINTERVILLE
CONKLIN, E. GORDON	408 LEE STREET	GREENVILLE	NC	27858	OAKMONT
CONN, STEPHEN	P O BOX 306	GATLINBURG	TN	37738	MERRIMON AVENUE
CONNELL, BRADY	501 LAWYERS ROAD EAST	MONROE	NC	28110	BENTONS CROSS ROADS
CONNELL, JOHN	8272 NC HWY 205	OAKBORO	NC	28129	MINERAL SPRINGS
CONRAD, CLAUDE	213 LEATHERWOOD ROAD	WAYNESVILLE	NC	28786	EAST WAYNESVILLE
COOK, CLAY	711 LAKEDALE ROAD	COLFAX	NC	27235	COLFAX
COOK, JAMES	371 N GLENDALE DR	WINSTON-SALEM	NC	27104	MAIN STREET
COOK, JAMES	P O BOX 523	TRENTON	NC	28585	BETHEL
COOK, JAMES	216 STEVENSON BRANCH RD	BRYSON CITY	NC	28713	HOLLY SPRINGS
COOK, TOM	216 TOM COOK RD	MT AIRY	NC	27030	WOODVILLE
COOK, WES	2503 CORNATZER ROAD	ADVANCE	NC	27006	GREEN MEADOWS
COOKE, GARTH	P O BOX 95	WARNE	NC	28909	HANGING DOG
COON, HARDIN	801 TERRELL ST	GREENSBORO	NC	27406	WILLOMORE
COOPER, CORBIN	P O BOX 1107	CARY	NC	27512	RALEIGH FIRST
COOPER, WILLIAM A	P O BOX 993	MORGANTON	NC	28680	MORGANTON FIRST
COPELAND, LUTHER	241-101 NEW BERN PLACE	RALEIGH	NC	27601	RALEIGH FIRST
COPPEDGE, HARVEY	516 FAIRVIEW RD	ROCKY MOUNT	NC	27801	CALVARY RM
CORBITT, JOHN	P O BOX 303	RIDGECREST	NC	28779	ASHEVILLE FIRST
CORDREY, FRANCIS	1406 PLEASANT RIDGE ROAD	RAMSEUR	NC	27316	RAMSEUR FIRST
CORN, GORDON	8417 STAR ROUTE	BLACK MOUNTAIN	NC	28711	BROAD RIVER
CORN, JUNIOR	200 BURNLEY LANE	MOUNT AIRY	NC	27030	BANNERTOWN
CORRELL, RAYMOND	1245 NE CEDAR ROCK	LENOIR	NC	28645	CEDAR ROCK
COUCH, I V	147 CARTER MILL RD.	ELKIN	NC	28621	ELKIN VALLEY
COVINGTON, JIM	6025 N. CHURCH STREET	GREENSBORO	NC	27455	GETHSEMANE
COX, BEN	1608 WEST FRONT STREET	BURLINGTON	NC	27215	BURLINGTON FIRST
COX, JIMMY	707 OAK GROVE ROAD	LANDRUM	SC	29356	PENIEL
COX, JUDY	RT1 BOX 197-B	PENROSE	NC	28766	BETHEL
CRAFT, GREG	877 LEESVILLE RD.	LYNCHBURG	VA	24505	EPHESUS
CRAIG, J HAROLD	2519 WILBON STREET	DURHAM	NC	27704	TEMPLE
CRAWFORD, PAUL	P O BOX 125	RUTHERFORDTON	NC	28139	SOUTHERN
CREASON, BILL	P O BOX 592	COOLEEMEE	NC	27014	TURRENTINE
CREECH, DAVID	711 SPRING STREET	HAMLET	NC	28345	CALVARY
CRENSHAW, JAMES	8 BECKFORD PLACE	DURHAM	NC	27705	WATTS STREET
CRISP, HERRING	EVANGELINE INC	LENOIR	NC	28645	CENTRAL
CROUSE, J W	100 SPENCER HEIGHTS	LENOIR	NC	28645	MILLER HILL
CROWDER, DALE	ROUTE 3 BOX 18	ANGIER	NC	27501	KENNEBEC
CROWDER, HAROLD	ROUTE 4 BOX 297-A	MURPHY	NC	28906	SHOAL CREEK
CROWDER, WILLIAM R	RT 2 BOX 933-A	FOREST CITY	NC	28043	SMITH GROVE
CRUMP, ED	117 FILTER PLANT RD	MORGANTON	NC	28655	CATAWBA VALLEY
CRUMP, HARRY	P O BOX 12084	NEW BERN	NC	28561	NEW BERN FIRST
CULBERTSON, HARRY	GABRIELS CREEK ROAD	MARS HILL	NC	28754	LOCUST GROVE
CUMBEE, RAY	313 CHERYL AVENUE	DURHAM	NC	27712	TEMPLE
CUMMINGS, MIKE	P O BOX 1207	PEMBROKE	NC	28372	BEAR SWAMP
CUNNINGHAM, J F	3212 WESLEY CHPL STOUTS	MONROE	NC	28110	INDIAN TRAIL FIRST
CUNNINGHAM, MAX	16 CALVARY	OTTO	NC	28763	HUNT SPRINGS
CUNNUP, MANUEL	2508 SHADY LAWN DRIVE	GREENSBORO	NC	27408	PARKWAY
CURLEE, LEE	36951 COOPER RD	NORWOOD	NC	28128	SILVER SPRINGS
DANIEL, AMIS	220 VANDYKE ST	KERNERSVILLE	NC	27284	KERNERSVILLE FIRST
DANIEL, RAY	409 SUNSET DR	KERNERSVILLE	NC	27284	KERNERSVILLE FIRST
DANIELS, JEFFIE	RT. 5, BOX 633	TAYLORSVILLE	NC	28681	PLEASANT HILL
DARK, GARLAND	959 OLD PLANK ROAD	SILER CITY	NC	27344	SANDY BRANCH
DARNELL, O C	706 CARL EASTRIDGE ROAD	WARRENSVILLE	NC	28693	BRISTOL
DAUGHERTY, JOHN	105 QUAIL HOLLOW DR	MORGANTON	NC	28655	MORGANTON FIRST
DAVENPORT, STEPHEN	115 SUNRISE AVENUE	ASHEBORO	NC	27203	BALFOUR
DAVIDSON, DILLARD	ROUTE 1, BOX 1093	RUTHERFORDTON	NC	28139	GREEN RIVER
DAVIS, A FORD	RT. 3 BOX 188-A	LEICESTER	NC	28748	TURKEY CREEK
DAVIS, BOB	406 HAWTHRONE ROAD	KINGS MOUNTAIN	NC	28086	KINGS MOUNTAIN SECOND
DAVIS, CORNELIUS	PO BOX 211	GERTON	NC	28735	BEARWALLOW
DAVIS, DOWD	204 BRANDYWINE ROAD	CHAPEL HILL	NC	27516	UNIVERSITY
DAVIS, DUDLEY	313 26TH STREET	BUTNER	NC	27509	TRINITY
DAVIS, E C	640 ALEXANDER STREET	STATESVILLE	NC	28677	DIAMOND HILL
DAVIS, EARL	10200 ARTHUR DAVIS ROAD	HUNTERSVILLE	NC	28078	NORTHDALE
DAVIS, ERNEST	2804 SANDY CREEK CHURCH	SANFORD	NC	27330	HUNT SPRINGS
DAVIS, GERALD	3540 TRINITY CHURCH RD	VALE	NC	28168	MOUNT BEULAH
DAVIS, GERRY	228 KING GEORGE LN	GASTONIA	NC	28056	FRIENDSHIP
DAVIS, J ERIC	1165 WYKE ROAD	SHELBY	NC	28150	EASTSIDE S
DAVIS, JOE	P.O. BOX 132	OAKBORO	NC	28129	OAKBORO FIRST
DAVIS, JOHN	ROUTE 21	GRASSY CREEK	NC	28631	LITTLE HELTON
DAVIS, JOHN D	P O BOX 55	BLACK MOUNTAIN	NC	28711	BLACK MOUNTAIN FIRST
DAVIS, L RAY	ROUTE 1 BOX 451	LENOIR	NC	28645	KINGS CREEK
DAVIS, MARK	122 ARTHUR LANE	HENDERSONVILLE	NC	28739	ASHEVILLE FIRST
DAVIS, OTIS	210 AMBERWOOD DR	JAMESTOWN	NC	27282	SEDGEFIELD
DAVIS, RICHARD	703 NEWSOME STREET	DURHAM	NC	27704	TEMPLE
DAVIS, S C	P O BOX 1037	WHITEVILLE	NC	28472	CALVARY
DAVIS, SUSAN N	2810 SKYLINE AVE	DURHAM	NC	27705	TEMPLE
DAVIS, TOMMIE S	RT1 BOX 420P	LENOIR	NC	28645	LENOIR FIRST
DAVIS, WENDELL	125 KAYWOOD ROAD	STATESVILLE	NC	28677	FAIRVIEW
DAVIS, WENDELL	125 KAYWOOD LANE	STATESVILLE	NC	28677	WEST CORINTH
DAVIS, WILLIAM H	2810 SKYLINE AVENUE	DURHAM	NC	27705	TEMPLE
DAWKINS, FRANK	1709 BEAUMONT DRIVE	GREENVILLE	NC	27858	IMMANUEL
DAY, LLOYD	1301 CLAY BANK ROAD	WEST JEFFERSON	NC	28694	STURGILLS
DEAN, ROBERT	ROUTE 3 BOX 339	CANDLER	NC	28715	MOUNT PLEASANT
DEARING, JOHN	RT 2 BOX 28-C	SHAWBORO	NC	27973	PROVIDENCE
DEATHERAGE, JIM	7413 VERANDA DRIVE	WAXHAW	NC	28173	MCKEE ROAD
DEESE, FRANK	127 FAIRWAY DRIVE	BLACK MOUNTAIN	NC	28711	ASHEVILLE FIRST

DEFOOR, MAURICE	3719 OGBURN AVE	WINSTON-SALEM	NC	27105	MINERAL SPRINGS
DEITZ, WILLIAM	113 WEST STREET	SOUTHPORT	NC	28461	SOUTHPORT
DELLINGER, HAROLD	2044 NEW PROSPECT RD	SHELBY	NC	28150	BUFFALO
DEMCHAK, NICK	1475 FERGUSON DRIVE	CLEMMONS	NC	27012	WEST SIDE
DENNY, GILMER	ROUTE 1 BOX 593	PILOT MOUNTAIN	NC	27041	PINNACLE VIEW
DEVINEY, RAY	P O BOX 602	FOREST CITY	NC	28043	MOUNT LEBANON
DIAL, SHELLEY	ROUTE 1 BOX 456	RED SPRINGS	NC	28377	MOUNT ELIM
DICKSON, JOHN	128 RUTLEDGE DR	HENDERSONVILLE	NC	28739	MUD CREEK
DIETRICH, RAY	378 QUEENS DRIVE	CONCORD	NC	28025	KERR MEMORIAL
DIETZ, WAYNE	P O BOX 564	REIDSVILLE	NC	27320	FAIRVIEW
DIGH, JULIUS	7839 IDLEWILD ROAD	CHARLOTTE	NC	28212	NEW HOPE
DILLARD, DEAN	2750 SPARTA ROAD	N WILKESBORO	NC	28659	PINE VIEW
DILLEHAY, ERWIN	3804 RIVERMONT ROAD	DURHAM	NC	27712	ROSE OF SHARON
DILLINGHAM, T J	459 AVERY'S CREEK ROAD	ARDEN	NC	28704	FRIENDSHIP
DIMMITTE, CHARLES	669 HARROLD MOUNTAIN RD	HAYS	NC	28635	HAYMEADOW
DIXON, HUBER R	1306 OLD COX ROAD APT 11	ASHEBORO	NC	27203	WENDELL
DIXON, LOVE	2302 ELIZABETH CIR	GASTONIA	NC	28054	LORAY
DIXON, STANLEY	1211-H CARRIAGE HOUSE LN	GASTONIA	NC	28054	PARKWOOD
DOBEY, DON	3218-B POOLE ROAD	RALEIGH	NC	27610	SAMARIA
DOCKERY, GOLDMAN	RTE. 3	MURPHY	NC	28906	EBENEZER
DODSON, BARRY	2512 BETHABARA RD LOT 3	WINSTON-SALEM	NC	27106	STANLEYVILLE FIRST
DODSON, OSCAR	109 ROLLINS ST	FOREST CITY	NC	28043	ALEXANDER
DOLLAR, HENRY C	1253 BUFFALO RD	CLAYTON	NC	27520	THANKSGIVING
DOLLE, DALLAS	RT.2, BOX 85	TAYLORSVILLE	NC	28681	MOUNT HERMAN
DOLOZIER, HAROLD	1301 MT PLEASANT CH RD	MOORESBORO	NC	28114	MOUNT PLEASANT C
DONOVAN, DAVID	1107 CAROLINA AVENUE	DURHAM	NC	27705	DURHAM MEMORIAL
DOOLEY, EDWARD	ROUTE 1 BOX 163-C	HIGHLANDS	NC	28741	HIGHLANDS FIRST
DORTON, SPURGEON	P O BOX 282	HUNTERSVILLE	NC	28078	HUNTERSVILLE FIRST
DOTY, S L	114 BALDWIN DR	LELAND	NC	28451	TOWN CREEK
DOUGHTIE, BONNIE	P O BOX 337	BOILING SPRINGS	NC	28017	BOILING SPRINGS
DOUGLAS, FELECIA	2626 WELLINGTON DRIVE	SANFORD	NC	27330	SANFORD FIRST
DOUTHIT, EARL	466 GALBRAITH CREED RD	BRYSON CITY	NC	28713	BRYSON CITY FIRST
DOWD, GEORGE	2386 PINE MEADOW DRIVE	KERNERVILLE	NC	27284	ABBOTTS CREEK
DOWD, VICTOR	2804 BEACONWOOD DR	GREENSBORO	NC	27405	BESSEMER
DOWELL, DWIGHT	RT 2 BOX 373	STATESVILLE	NC	28677	NEW PROSPECT
DOYLE III, LEO	31 OAKANOAH CIRCLE	BREVARD	NC	28712	CARRS HILL
DRAKE, PHIL	8 BROOKSIDE DRIVE	FRANKLIN	NC	28734	AUSTIN GROVE
DRINNON, J D	ROUTE 1 BOX 910	WAYNESVILLE	NC	28786	SWANNANOA FIRST
DRYE SR, C C	754 BRAWLEY SCHOOL RD	MOORESVILLE	NC	28115	BEREA
DUCKETT, FRED	RT. 1 BOX 11 WENDY LANE	ASHEVILLE	NC	28805	ASHEVILLE FIRST
DUGGER, TERRY	SHERWOOD DRIVE 199	NEBO	NC	28761	HARMONY GROVE
DUKES, MICHAEL	ROUTE 2, BOX 42	TRYON	NC	28782	PENIEL
DUNCAN, A W	1246 11TH ST NW	HICKORY	NC	28601	HIGHLAND
DUNCAN, JIM	3215 STPMUBROOK DRIVE	DURHAM	NC	27705	WATTS STREET
DUNCAN, MARION	RT 3 BOX 1309	FOREST CITY	NC	28043	HOLLY SPRINGS
DUNEVANT, J CLIFTON	219 AUSTIN STREE	ALBEMARLE	NC	28001	WEST ALBEMARLE
DURDEN, JERRY	100 SUE KIM DR	YOUNGSVILLE	NC	27596	WOODLAND
DURHAM, JAMES	336 ROBINHOOD RD	NORTH WILKESBORO	NC	28659	PEACE HAVEN
DURHAM, KEN	ROUTE 4 BOX 166	ROXBORO	NC	27573	ROXBORO
DURHAM, MICHAEL R	5817 DANVILLE DRIVE	FAYETTEVILLE	NC	28311	SNYDER MEMORIAL
DUVALL, C J	ROUTE 1, BOX 11-330	LEICESTER	NC	28748	MOUNT SHEBA
DUVALL, JUD	129 BURNINGTOWN ROAD	FRANKLIN	NC	28734	IOTLA
DYER, DAVID	6001 ROLLINGREEN DRIVE	CLEMMONS	NC	27012	PEACE HAVEN
DYSON, RAY	30471-B CANE DR	ALBEMARLE	NC	28001	GRACE
EARLY, PAUL	P O BOX 1179	LONG BEACH	NC	28465	SOUTHPORT
EASTER, DOUGLAS	374 EADS ROAD	MOUNT AIRY	NC	27030	NEW BETHEL
EATON, W E	P O BOX 338	SEAGROVE	NC	27341	SEAGROVE FIRST
EATON, WILLIAM R	ROUTE 2 BOX 363-H	YADKINVILLE	NC	27055	FORBUSH
EAVES, L G	4731 HIGHWAY 27	MIDLAND	NC	28107	HICKORY GROVE
EDDINS, J D	P O BOX 175	MOUNT OLIVE	NC	28635	EMMAUS
EDEN, CLARENCE	900 INGRAHAM PLACE	CHARLOTTE	NC	28226	SAINT JOHNS
EDENS, FLETCHER	7808 OLD DOWD ROAD	CHARLOTTE	NC	28214	MULBERRY
EDWARDS, JOE	748 SKINNER RD	SHELBY	NC	28152	BEAVER DAM
EDWARDS, JOHN T	3208 E. GEER STREET	DURHAM	NC	27704	GORMAN
EDWARDS, KEVIN	215 S HOPE STREET	HAMPTON	VA	23663	CALVARY
EDWARDS, MAJOR	LOT 234 LOCHMERE MHP	SANFORD	NC	27330	HUNT SPRINGS
EDWARDS, VANCE	501 LAWYERS ROAD EAST	MONROE	NC	28110	BENTONS CROSS ROADS
EDWARDS, WILLARD	27 LAKE LAMAR ROAD	NEBO	NC	28761	SUNNY GROVE
EDWARDS, WILLIAM	ROUTE 1, BOX 96	PILOT MOUNTAIN	NC	27041	MOUNT AIRY FIRST
EFIRD, NEIL	533-1 OLD STUBBS ROAD	CHERRYVILLE	NC	28021	WACO
EGGERS, CARSON	RT 1 BOX 240-A	BLOWING ROCK	NC	28605	ELK PARK FIRST
EILAND, LAMAR	203 CRESCENT DR	HERTFORD	NC	27944	HERTFORD
EKKER, MAX	316 KEITH HILLS ROAD	LILLINGTON	NC	27546	MEMORIAL
ELAM, DAVID	P O BOX 1225	FOUR OAKS	NC	27524	FOUR OAKS FIRST
ELEEN, RUSTY	139 VAN RIGGS RD	HUBERT	NC	28539	PINEY GROVE
ELLER, BRUCE	116 RIVER DRIVE	WARRENSVILLE	NC	28693	PHOENIX
ELLER, NEAL	513 HARVEST LANE	RALEIGH	NC	27606	FOREST HILLS
ELLIOTT, DANNY	ROUTE 1 BOX 241-B	HIDDENITE	NC	28636	ROCKY FACE
ELLIOTT, HATCHER	103 PINE TREE DRIVE	SWANNANOA	NC	28778	SWANNANOA FIRST
ELLIOTT, J W	165 S. MASSACHUSETTS AVE	SOUTHERN PINES	NC	28387	PLEASANT HILL
ELLIOTT, LARRY	P O BOX 526150	MIAMI	FL	33152	WAKEMINSTER
ELLIS, ARCHIE	P O BOX 1593	TRYON	NC	39893	TRYON FIRST
ELLIS, FRANK	4931 JOHN BERRY RD	VALDESE	NC	28690	RUTHERFORD COLL FIRST
ELLIS, HAROLD	116 CAROLINA AVE	GROVER	NC	28073	GROVER FIRST
ELMORE, ART	3965 PAX HILL RD	MORGANTON	NC	28655	MORGANTON FIRST
ELMORE, EUGENE	1912 WATER PLANT ROAD	MAIDEN	NC	28650	EAST MAIDEN
EMONDSON, RON	RTE. 5 BOX 261	OXFORD	NC	27565	STOVALL
EMORY, JOSEPH	P O BOX 269	TRYON	NC	28782	HENDERSONVILLE FIRST
ENSLEY, LOUIS	P O BOX 155	BALSAM	NC	28707	BALSAM
EPPERSON, EARL	2713 RICHARD STREET	GREENSBORO	NC	27405	LANKFORD MEMORIAL
ERNEST, PAUL	1305 MOUNTAIN GLEN CIR	MORGANTON	NC	28655	BURKEMONT
ESTES, LARRY	412 ARROWHEAD DRIVE NE	HICKORY	NC	28601	MILLER HILL
ESTES, T W	4827-C TOWER RD	GREENSBORO	NC	27410	GUILFORD

EVANS, ELDER	RR1	NAKINA	NC	28455	NAKINA
EVANS, EUGENE	ROUTE 1	NAKINA	NC	28455	PALMYRA
EVANS, LAWRENCE	724 CLAYTON ST	ROCKY MOUNT	NC	27803	SOUTHSIDE
EVANS, LESTER	58 DORAUL STREET	FRANKLIN	NC	28734	FRANKLIN FIRST
EVANS, STEVEN	51 WASHINGTON DR	HAVELOCK	NC	28532	HAVELOCK FIRST
EVERETT, GROVER	ROUTE 3, BOX 167	WINTERVILLE	NC	28590	WINTERVILLE
EVERHART, RICHARD	220 LEMLY ST	WINSTON-SALEM	NC	27107	CORNERSTONE
FAIRCLOTH, JUDY	519 COOK WAY RD SE	WINNABOW	NC	28479	PATTERSON GROVE
FAIRCLOTH, THOMAS	309 PINEDALE DR	REIDSVILLE	NC	27320	REIDSVILLE FIRST
FAIRFAX, THOMAS	RT1	CERRO GORDO	NC	28430	CHINA GROVE
FARMER, MIKE	FISHER CREEK ROAD	SYLVA	NC	28779	EAST SYLVA
FARRELL, LARRY	131 MORNINGSIDE DRIVE	BOONE	NC	28607	EASTLAWN
FAULK, GROVER	ROUTE 1 BOX 210	TABOR CITY	NC	28463	SANDY PLAINS
FAULK, LINCOLN	P O BOX 657	LILLINGTON	NC	27546	LILLINGTON
FAULKENBURY,L A	12076 RENEE' FORD LANE	STANFIELD	NC	28163	MOUNT CALVARY
FEATHERSTONE, BOB	K-2 CROWFIELDS LANE	ASHEVILLE	NC	28803	ASHEVILLE FIRST
FENNELL, TODDY	4830 COLLEGE ACRES DRIVE	WILMINGTON	NC	28403	CALVARY
FERGUSON, ROGER	921 OAKWOOD AVE #2	KANNAPOLIS	NC	28081	PARKER MEMORIAL
FERRELL, EDGAR	101 TAYLOR STREET	BLACK MOUNTAIN	NC	28177	ASHEVILLE FIRST
FERRIS, A G	307 CREEKTRAIL DRIVE	CONCORD	NC	28025	COLDWATER
FINK, STEVE	755 EARNHARDT RD	SALISBURY	NC	28146	DUNNS MOUNTAIN
FISHER, GRAY	20 1/2 IVY TRAIL	WEAVERVILLE	NC	28787	LOCUST GROVE
FITTS, RUSSELL	3314 SHELBY ROAD	LAWNDALE	NC	28090	ZION
FITZGERALD, RICHARD	3415 COVERED BRIDGE RD	CLAYTON	NC	27520	WHITE OAK
FLEET, JAMES	425 HENDRIX STREET	GREENSBORO	NC	27405	ELLER MEMORIAL
FLEMING, DAVID	P O BOX 16698	GREENSBORO	NC	27416	ROLLING ROADS
FLEMING, DAVID	P O BOX 3	BUIES CREEK	NC	27506	MEMORIAL
FLEMING, LONNIE	843 PRISON CAMP ROAD	DOBSON	NC	27017	DOBSON FIRST
FLEMMING, LONNIE	NEWSOM STREET	MT. AIRY	NC	27030	ALBION
FLOWLER, HARRY	129 GULFTIDE CT	ROCKY NOUNT	NC	27801	CALVARY RM
FLOYD, LOUIS	1804 FOLLY GATE COURT	CHARLOTTE	NC	28262	HICKORY GROVE
FLYNN, CHARLES	ROUTE 1 BOX 153	DELCO	NC	28436	SCOTTS HILL
FORBES, JOE	369 HURRICANE HILL RD	ELLENBORO	NC	28040	BETHEL
FORD, DON	ROUTE 1 BOX 691 A	SPRUCE PINE	NC	28777	GRASSY CREEK
FORD, HOWARD	3401 FAIRHILL DRIVE	RALEIGH	NC	27612	RALEIGH FIRST
FORD, ROBERT	115 STONEWOOD DRIVE	HICKORY	NC	28602	MOUNTAIN GROVE
FORE, JOE DAVID	4 EAST SHORE DRIVE	ASHEVILLE	NC	28805	ASHEVILLE FIRST
FORMYDUVAL, W G	RR1	NAKINA	NC	28455	NAKINA
FOSTER, JOHN	WHITE PLAINS ROAD	ROARING RIVER	NC	28669	WHITE PLAINS
FOSTER, SAMMY	351 WESTON PARKWAY	CARY	NC	27513	REEDY CREEK
FOUSHEE, GARLAND	45 CARL FOUSHEE ROAD	MONCURE	NC	27559	GUM SPRINGS
FOWLER, TIM	ROUTE1	CLARENDON	NC	28432	SWEET HOME
FOWLER, WADE	303 PIREWAY ROAD	TABOR CITY	NC	28463	TABOR CITY
FOX, CECIL	110 BEAR CK LN APT F-47	ASHEVILLE	NC	28806	WEST ASHEVILLE
FOX, PAUL	KIMBERLEY DR	MORGANTON	NC	28655	CATAWBA VALLEY
FRADY, CARL	33 FOREST RIDGE DRIVE	ASHEVILLE	NC	28803	GRACE
FRANK, VERNON	4417 FARMBROOK ROAD	GASTONIA	NC	28054	CRAMERTON FIRST
FRANKS, CARLISLE	5021 BIRCHLEAF DRIVE	RALEIGH	NC	27606	RIDGE ROAD
FRAZIER, A D	7 SPRINGMOOR DRIVE	RALEIGH	NC	27615	PAGE ROAD
FRAZIER, AUDLEY	3770 DRY PONDS ROAD	GRANITE FALLS	NC	28630	GRANITE FALLS FIRST
FREEMAN, BILL	P O BOX 419	SOUTHMONT	NC	27351	COLDWATER
FREEMAN, CALVIN	ROUTE 1 BOX 74-N	PINE HALL	NC	27042	GRACE
FREEMAN, CHARLIE	4035 PLEASANT RIDGE ROAD	STATE ROAD	NC	28676	MOUNT PLEASANT
FREEMAN, Z MILLER	ROUTE 2 BOX 821	FOREST CITY	NC	28043	MOUNT VERNON
FRESBEE, FLOYD	ROUTE 4 BOX 289-B	WAYNESVILLE	NC	28786	ANTIOCH
FUGATE, MICHAEL	308 1/2 SHEPHERD ST	HENDERSONVILLE	NC	28792	MUD CREEK
FULBRIGHT, ELLIS	2401 SOUTH MEMORIAL DRIVE	GREENVILLE	NC	27834	ANTIOCH
FULK, TOM	2611 MORGANTON ROAD	FAYETTEVILLE	NC	28303	FAYETTEVILLE FIRST
FUNDERBURK, LAWRENCE	6219 INDIAN TRAIL-FRV RD	INDIAN TRAIL	NC	28079	EMMANUEL
FURR, BOBBY	7810 FLOWS STORE ROAD	CONCORD	NC	28025	OAK RIDGE
FUTCH, RAYMOND	867 E. ZION CH RD	SHELBY	NC	28150	CHURCHILL DRIVE
GADDIS, LARRY	RT. 3 BOX 261	GASTONIA	NC	28054	CATAWBA HEIGHTS
GADDY, GRADY	BEECH GLEN ROAD	MARS HILL	NC	28754	CALIFORNIA CREEK
GADDY, ROY	5915 STATESVILLE ROAD	CHARLOTTE	NC	28269	CHARLOTTE FIRST
GALANT, DAVID	2811 WINDSOR CHASE DRIVE	MATTHEWS	NC	28105	MCKEE ROAD
GALLAGHER, JACK	P O BOX 5026	HENDERSONVILLE	NC	28793	HENDERSONVILLE FIRST
GALLION, JAMES	ROUTE 2	NEWLAND	NC	28657	JONAS RIDGE
GARRARD, STERLING	4349 STERLING DRIVE	DURHAM	NC	27712	WATTS STREET
GARRETT, MARVIN	P O BOX 41	RIDGECREST	NC	28770	RIDGECREST
GARRETT, ROBERT	800 HILLSBORO STREET	OXFORD	NC	27565	OXFORD
GARRIS, GERALD	1442 OLD MOUNT OLIVE HWY	MOUNT OLIVE	NC	28365	MOUNT OLIVE FIRST
GARRISON, JAMES	670-B DIXIE CLUB ROAD	WINSTON-SALEM	NC	27107	QUAKER GAP
GARVER, C V	2707 MONTEREY PARK DR	GASTONIA	NC	28054	NORTHSIDE
GASKINS, ROBERT	ROUTE 3 BOX 129-C	TABOR CITY	NC	28463	DULAH
GATES, ALVIN	608 25TH STREET	BUTNER	NC	27509	CONCORD
GATHINGS, WAYNE	ROUTE 2 BOX 126-A	WADESBORO	NC	28170	MOUNT ZION
GAULT, BEN	ROUTE 2 BOX 435-Q	FAYETTEVILLE	NC	28301	PLEASANT GROVE
GENTRY, JACK	1105 LONG DRIVE	WINSTON-SALEM	NC	27106	ARDMORE
GENTRY, LEWIS	619 GREENWAY DR	STATESVILLE	NC	28677	STATESVILLE FIRST
GENTRY, LEWIS	619 GREENWAY DRIVE	STATESVILLE	NC	28677	CORNERSTONE
GERALD, JAMES	420 LANSFORD DRIVE	WADESBORO	NC	28170	CALVARY
GIBSON, CARROLL	110 NED HILL ROAD	FRANKLIN	NC	28734	CLEARVIEW
GIBSON, CARROLL	110 NED HILL ROAD	FRANKLIN	NC	28734	LIBERTY
GIBSON, CLELL	319 BROOK LN	NEWPORT	NC	28570	BOGUE BANKS
GIBSON, KEN	RT. 4 BOX 357	AHOSKIE	NC	27910	POWELLSVILLE
GIFFIN, DAVID	RT. 1, BOX 192	HIDDENITE	NC	28636	TAYLORSVILLE FIRST
GILBERT, CLETUS	415 MCSWAIN ROAD	CHESNEE	NC	29323	NEW BETHEL
GILBERT, FRANK	2990 DOC PUGH RD	CONNELLY SPRINGS	NC	28612	WARLICKS
GILBERT, PETE	407 PETREE ROAD	WINSTON-SALEM	NC	27106	NORTHWEST
GILL, JOHN C	111 N KING CHARLES ROAD	RALEIGH	NC	27610	RALEIGH FIRST
GINN, CHARLES	124 OLD DILLSBORO ROAD	SYLVA	NC	28779	SYLVA FIRST
GINN, ROBERT	571 BROYHILL ROAD	FAYETTEVILLE	NC	28314	SNYDER MEMORIAL
GLASGOW, W H	402 S ALSTON ST	NASHVILLE	NC	27856	PLEASANT GROVE

GLASS, ERNEST	5 SELU COURT	BREVARD	NC	28712	BREVARD FIRST
GLENN, CHESLEY	ROUTE 1	SPRUCE PINE	NC	28777	BLACK MOUNTAIN
GLISSON, T BRYAN	1146 COUNTY HOME RD	SHELBY	NC	28152	PUTNAM MEMORIAL
GLOSSENGER, BOB	3132 RICHEY ROAD	DENTON	NC	27239	CEDAR GROVE
GOARE, J C	1208 WESTWOOD DRIVE	SHELBY	NC	28152	ROSS GROVE
GOBLE, HARRY	2428 MAPLEWOOD AVE	WINSTON-SALEM	NC	27103	ARDMORE
GODWIN, COLON	RT 5 BOX 326	DUNN	NC	28334	WESTFIELD
GOLD, TIM	965 COLLEGE AVENUE	SHELBY	NC	28152	FAITH
GOLDEN, NED	RTE. 3 BOX 270-A	MURPHY	NC	28906	HANGING DOG
GOOD, HOMER	343 SOUT CHERRY ST	KERNERSVILLE	NC	27284	KERNERSVILLE FIRST
GOOD, JAMES W	1413 WESCOTT	RALEIGH	NC	27614	RALEIGH FIRST
GOODMAN, DAVID	4009 WOODSTOCK RD	ROCKY MOUNT	NC	27804	LAKESIDE
GOODMAN, EUGENE	1000 EBERNEZER RD	KANNAPOLIS	NC	28083	LANDIS
GOODMAN, KERMIT	RT 1 BOX121-C	DEEP GAP	NC	28618	BALD MOUNTAIN
GOODSON, MOSES	161 NEW INGRAM ROAD APT C	DANVILLE	VA	24541	AIKEN ROAD
GOODWIN, BRUCE	122 HOMEWARD DRIVE	ROCKINGHAM	NC	28379	CARTLEDGE CREEK
GORE, DANIEL N	RR3 BOX 373-A	WHITEVILLE	NC	28472	PLEASANT PLAINS
GORE, RALPH	HIGHWAY 905	WHITEVILLE	NC	28472	PLEASANT PLAINS
GOSS, M M	2112 NISBET COURT	WINSTON-SALEM	NC	27106	ARDMORE
GRAHAM, BILLY	P O BOX 507	CARTHAGE	NC	28327	CARTHAGE FIRST
GRANT, JOHN	1110 PRICE DAIRY RD	MONROE	NC	28110	SHILOH
GRANT, WILLARD	680 PANTHER BRANCH ROAD	ALEXANDER	NC	28701	MARSHALL FIRST
GRAVES, RICHARD E	351 CEDAR AVENUE	WAKE FOREST	NC	27587	WAKE FOREST
GRAY, JOHN	215 WOODHAVEN DRIVE	BURLINGTON	NC	27215	BURLINGTON FIRST
GREENE, IRA	ROUTE 5 BOX 316	LENOIR	NC	28645	PINEY GROVE
GREENE, JIMMY	2812 MORTON RD.	RALEIGH	NC	27604	GREYSTONE
GREENE, L G	HWY 17 SOUTH	HOLLY RIDGE	NC	28445	NORTH TOPSAIL SHORES
GREENE, O C	3329 RUBE SPANGLER RD	LAWNDALE	NC	28090	DOUBLE SHOALS
GREENE, PAUL	174 ELKWOOD AVENUE	ASHEVILLE	NC	28804	NEWBRIDGE
GREENE, ROBERT	1108 S SOUTH ST	GASTONIA	NC	28052	SOUTH MARIETTA STREET
GREENE, ROBY	ROUTE 2	VILAS	NC	28692	WILLOW VALLEY
GREENE, STEPHEN	P O BOX 16564	ASHEVILLE	NC	28816	WEST ASHEVILLE
GREGG, LARRY	P O BOX1316	BOILING SPRINGS	NC	28017	BOILING SPRINGS
GREGORY, BOYCE	RT 5 BOX 160	FOREST CITY	NC	28043	CRESTVIEW
GREGORY, LEE	128 CONCORD CHURCH RD	BESSEMER CITY	NC	28016	MOUNT BEULAH
GREGORY, STEVE	1144 CONCORD CHURCH RD	BESSEMER CITY	NC	28016	MOUNT BEULAH
GRIFFIN, BILLY	1413 HOMESTEAD RD	ROCKY MOUNT	NC	27804	ENGLEWOOD
GRIFFIN, BILLY	5332 LAKEVIEW DRIVE	DURHAM	NC	27712	WATTS STREET
GRIFFIN, DELMAR T	904 SANDY RIDGE RD WEST	MONROE	NC	28112	SANDY RIDGE
GRIGG, W R	501 MAVERICK RD	KERNERSVILLE	NC	27284	KERNERSVILLE FIRST
GRISSOM, FRED	120 MARTINDALE DRIVE	YOUNGSVILLE	NC	27596	WAKE FOREST
GRISSON, MAURICE W	717 FERNWOOD DR	CLAYTON	NC	27520	CLAYTON FIRST
GROFF, JOHN	600 CEDAR LANE	REIDSVILLE	NC	27320	BAPTIST TEMPLE
GROGAN, ODER	ROUTE 5 BOX 102	CANTON	NC	28716	BURNETTE COVE
GROSE, BLAINE	403 JANE SOWERS ROAD	STATESVILLE	NC	28677	FAIRVIEW
GRUBER, RANDY	9201 BONAPARTE DRIVE SW	CALABASH	NC	28467	JENNIES BRANCH
GUFFEY, DON	14 TUNNEL ROAD	MARION	NC	28752	GARDEN CREEK
GURD, PETER	617 ELLEN DRIVE	GIBSONVILLE	NC	27249	BURLINGTON FIRST
GURGANUS, ANTHONY	601 MADISON AVENUE	KINSTON	NC	28501	SPILMAN MEMORIAL
GURGANUS, CARL	161 BURGAW HWY	JACKSONVILLE	NC	28540	HARRIS CREEK
GURGANUS, DURWOOD	3340 GUM BRANCH ROAD	JACKSONVILLE	NC	28540	BETHLEHEM
GURGANUS, RALPH	439 BANNERMAN MILL RD	RICHLANDS	NC	28574	RICHLANDS FIRST
GUTIERREZ, YARO	115 SPEARS AVE	ASHEVILLE	NC	28801	MERRIMON AVENUE
HAAS, JOHN	104 CLINE STREET	CONCORD	NC	28027	CALVARY
HACKETT, EMERY	8442 BUFFALO RD	SELMA	NC	27576	LIVE OAK
HAGAN, BOB	29 CROSSROAD HILL ROAD	CANTON	NC	28716	MOUNT SHEBA
HAGER, EUGENE	154 SHUMAKER DRIVE	STATESVILLE	NC	28677	FAIRVIEW
HAGWOOD, JAMES O	P O BOX 207	ROBERSONVILLE	NC	27871	ROBERSONVILLE FIRST
HAIRE, MARVIN	ROUTE 1 BOX 232-A	OLD FORT	NC	28762	PLEASANT GARDENS
HALES, JAMES W	5300 DALEVIEW DRIVE	RALEIGH	NC	27610	NEW HOPE
HALEY, DAVID	408 ORTEGA ROAD	RALEIGH	NC	27609	TRINITY
HALL, BEN	P O BOX 623	TROY	NC	27371	MOUNT CARMEL
HALL, GENE	186 MURPHY HILL RAOD	WEAVERVILLE	NC	28787	WOODLAND HILLS
HALL, JEFF	ROUTE 1 BOX 484-B	MARION	NC	28752	GREENLEE
HALL, JYLES	732 WEBB RD	ELLENBORO	NC	28040	LIBERTY
HALL, LARRY	RT. 3 BOX 216	MURPHY	NC	28906	EBENEZER
HALL, MILTON	ROUTE 1 BOX 78	LUMBER BRIDGE	NC	28357	ZION HILL
HALL, PAUL	4989 WARNER ROAD	PFAFFTOWN	NC	27040	KING FIRST
HALL, RAY	164 HOYLE STREET	MARION	NC	28752	CROSS MEMORIAL
HALL, WILLIAM M	702 SANFORD DR	MORGANTON	NC	28655	MORGANTON FIRST
HALSEY, DOUG	SUNNYSIDE PARK	JEFFERSON	NC	28640	FRIENDSHIP
HAMBY, HANFORD G	3283 OLD US 70E	BLACK MOUNTAIN	NC	28711	ASHEVILLE FIRST
HAMLIN, TRAVIS	RT.5, BOX 354	TAYLORSVILLE	NC	28681	PLEASANT HILL
HAMMONDS, EARNEY	ROUTE12 BOX 577	LUMBERTON	NC	28358	SMYRNA
HAMMONDS, JIMMY	ROUTE 10 BOX 598	LUMBERTON	NC	28358	BETHEL HILL
HAMRICK, CHARLES	2810 COLLEGE FARM RD	MOORESBORO	NC	28114	MOUNT PLEASANT C
HAMRICK, JOSEPH	ROUTE 2	OLD FORT	NC	28762	BETHLEHEM
HANCOCK, JOHN W	1702 MILAN STREET	DURHAM	NC	27704	FIELDCREST
HANSON, DAVID	17 TIMBERLEAF DRIVE	FLETCHER	NC	28732	ASHEVILLE FIRST
HARDEE, CRAIG	208 KILMORACK DRIVE	CARY	NC	27511	SALEM
HARDIN, DAVID	6731 LOVE POINT RD	DENVER	NC	28037	WESTPORT
HARDIN, THOMAS	P O BOX 155	SPINDALE	NC	28160	SPENCER
HARDMAN, WINSTON	ROUTE 3 BOX 162-C	SYLVA	NC	28779	SYLVA FIRST
HARRELL, PAUL J	RT 3 BOX 251-F	EDENTON	NC	27932	EDENTON
HARRINGTON, RAY	ROUTE 9 BOX 814	MOORESVILLE	NC	28115	MOORESVILLE FIRST
HARRIS, CHARLES	P O BOX 36	ASHEBORO	NC	27203	BALFOUR
HARRIS, NORMAN	P O BOX 64515	FAYETTEVILLE	NC	28303	FAYETTEVILLE FIRST
HARRIS, PARKS	2007 N DEAL	NEWTON	NC	28658	WOODLAWN
HARRIS, RALPH	1212 JANICE RD	LINCOLNTON	NC	28092	SALEM
HARRIS, ROBERT L	1497 HARRIS WHISNANT RD	MORGANTON	NC	28655	GRANDVIEW
HARRISON, H D	13110 OLD CREEDMOOR RD	RALEIGH	NC	27613	STONY HILL
HARRISON, RON	105 MILLER FARM ROAD	STATESVILLE	NC	28677	FRONT STREET
HARRISON, THOMAS G	5967 WILLOWBOTTOM DRIVE	HICKORY	NC	28602	MOUNTAIN VIEW

HARTIS, OSCAR	RR4 BOX 148-P	ROCKINGHAM	NC	28379	PARKWAY
HARTLEY JR, BILL	P O BOX 23	VILAS	NC	28692	BRUSHY FORK
HARVEY, CHAD	2024 NEW PROSPECT CH RD	SHELBY	NC	28150	NEW PROSPECT
HARWARD, OBIE	8105 MITCHELL MILL RD	ZEBULON	NC	27597	BEULAH
HAWK, CHESTER	5200 CORRAL CIRCLE	NEW BERN	NC	28562	TABERNACLE
HAWKINS, JOHN	515 WHITSETT ST	GIBSONVILLE	NC	27249	GIBSONVILLE FIRST
HAWORTH, SWAN	325 NO COOL SPRING ST 514	FAYETTEVILLE	NC	28314	SNYDER MEMORIAL
HAYES, WAYNE	P O BOX 421	LINCOLNTON	NC	28093	OAK GROVE
HAYNES, RANDY	1011-D VILLIAGE GREENWAY	CARY	NC	27511	RIDGE ROAD
HAYWOOD, KENT	ROUTE 3 BOX 192	MT GILEAD	NC	27306	MOUNT GILEAD FIRST
HAYWOOD, M L	743 TUPELO CIR	FAYETTEVILLE	NC	28311	WHITE OAK
HAZEL, JOE	8413 AMANAD CASSIE LANE	FUQUAY-VARINA	NC	27526	KENNEBEC
HEATH, HARMON	522 N. FRANKLIN ROAD	MOUNT AIRY	NC	27030	MOUNT CARMEL
HEATH, MICHAEL	1509 GLENDALE AVENUE	DURHAM	NC	27701	GRACE
HEATH, PERCY	6819-3 MYRTLE GROVE ROAD	WILMINGTON	NC	28409	MYRTLE GROVE
HEATHERLY, CHARLES	RT. 5 BOX 297	CANDLER	NC	28715	POLE CREEK
HEATHERLY, W L	ROUTE 5 BOX 362	RUTHERFORDTON	NC	28139	CANE CREEK
HEATON, JAMES	P O BOX 6098	RALEIGH	NC	27628	HAYES BARTON
HEILIG, MARK	3073 NC HWY 49 NORTH	LIBERTY	NC	27298	MONROE FIRST
HELDERMAN, L E	6604 MT. HOLLY HUNTERSVIL	CHARLOTTE	NC	28216	SUNSET ROAD
HELMS, BARRY	P O BOX 692	CLARKTON	NC	28433	CLARKTON FIRST
HELMS, CAROLYN	415 BROADMEADE DRIVE	SOUTHERN PINES	NC	28387	SOUTHERN PINES FIRST
HELMS, DON	1251 GIVERNEY COURT	CONCORD	NC	28025	MCLEAN ROAD
HELMS, DOUG	811 MCINTYRE RD	WINGATE	NC	28174	AUSTIN GROVE
HELMS, GUY	1862 ROCK SPRINGS CIRCLE	DENVER	NC	28037	WESTPORT
HELMS, JOE LEE	302 JOE LEE HELMS RD	INDIAN TRAIL	NC	28079	HOPEWELL
HELMS, MELVIN	561 UNION CEMETERY ROAD	CONCORD	NC	28027	SOUTHSIDE
HELTON, JOE	BOX 2A HELTON CREEK DR	LENOIR	NC	28645	TEMPLE HILL
HENDERSON, DEAN	P O BOX 405	WAYNESVILLE	NC	28786	LAKE JUNALUSKA FIRST
HENDERSON, L R	P O BOX 97	ROLESVILLE	NC	27571	NEW HOPE
HENDON, WILLIAM	229 WEST JORDAN STREET	BREVARD	NC	28712	CALVARY
HENRY, EARL	131 CHANCE DRIVE	ROCKINGHAM	NC	28379	CORDOVA
HENSLEY, JACKIE	POLE MILLER ROAD	BREVARD	NC	28712	CATHEYS CREEK
HENSLEY, JACKIE	BOX 486 POLE MILLER RD	BREVARD	NC	28712	OAK GROVE
HENSLEY, RALPH	2603 VINEYARD BLVD	ASHEVILLE	NC	28805	BEVERLY HILLS
HENSON, GENE	211 HEATHCOTE ROAD	HENDERSONVILLE	NC	28739	HENDERSONVILLE FIRST
HERRICK, DONALD L	400 WHEELER DRIVE	ANGIER	NC	27501	KENNEBEC
HERRIN, CECIL	P O BOX 415	STATESVILLE	NC	28687	STATESVILLE FIRST
HERWEYER, CARL	8201 LOWELL VALLEY DRIVE	BAHAMA	NC	27503	TEMPLE
HESTER, DENNIS	203 MORTON STREET	SHELBY	NC	28150	BEAVER DAM
HESTER, JOE	1101 HIDDEN COVE	SALEM	SC	29676	WOODLAND HILLS
HEWETT, EMERY	1399 HOLDEN BEACH RD SW	SUPPLY	NC	28462	SUPPLY
HEWETT, J D	P O BOX 44	LONGWOOD	NC	28452	LONGWOOD
HEWETT, JOHN	45 BALLANTREE DRIVE	ASHEVILLE	NC	28803	ASHEVILLE FIRST
HEWITT, FURMAN	4148 DEEPWOOD CIRCLE	DURHAM	NC	27707	WATTS STREET
HICKS, CAROLYN	2025 ASHBY ROAD	CHARLOTTE	NC	28208	SAINT JOHNS
HICKS, DAVID	701 GOLDSTON-GLENDON	GOLDSTON	NC	27252	GOLDSTON
HICKS, LEWIS	102 DOC WISEMAN RD	MOORESBORO	NC	28114	CHASE
HIGGINBOTHAM, JAMES	109 HARBOR ROAD	HENDERSONVILLE	NC	28792	WEST ASHEVILLE
HIGH, CHARLES	4808 DALLAS-HIGH	DALLAS	NC	28034	STANLEY FIRST
HIGH, LUTHER	414 GREGORY FORD ROAD	RICHLANDS	NC	28574	RICHLANDS FIRST
HIGH,AVERY	1007 WOOD STREET	ALBEMARLE	NC	28001	WEST ALBEMARLE
HILL, A W	111 SUMPTER ROAD	GOLDSBORO	NC	27530	TRINITY
HILL, BILL	6317 VALLEY ESTATES DR.	RALEIGH	NC	27612	GREYSTONE
HILL, C. ELLIOTT	ROUTE 1, BOX 229-K	SEVEN SPRINGS	NC	28578	SEVEN SPRINGS
HILL, DIANE	800 WATTS STREET	DURHAM	NC	27701	WATTS STREET
HILL, J C	1485 RHYNE ROAD	CLOVER	SC	29710	TAYLOR MEMORIAL
HILL, ROBERT	RT 3 BOX 4-461	DALLAS	NC	28034	NEW FAITH
HILL, RONALD	2 BENT OAK CT.	GREENSBORO	NC	27455	FRIENDLY AVENUE
HILL, TOM	618 S RAYBURN STREET	WAKE FOREST	NC	27587	WAKE FOREST
HINES, E J	PO BOX 902	JACKSONVILLE	NC	28541	JACKSONVILLE FIRST
HINSON, JACK	PO BOX 343	CULLOWHEE	NC	28723	CULLOWHEE
HINSON, JASPER	ROUTE 7	CLINTON	NC	28328	EVERGREEN
HIOTT, JOHN R	222 E PARK DRIVE	RALEIGH	NC	27605	RALEIGH FIRST
HIX, KENNETH L	393 HIX DRIVE	MILLERS CREEK	NC	28651	MILLERS CREEK
HOBBS, JOEY	1340 NORTHSIDE RD	ELIZABETH CITY	NC	27909	CORINTH
HODGES, DENNIS	P O BOX 36	DANA	NC	28724	BOILING SPRINGS
HODGES, GERALD	807 ROSEWOOD DRIVE	ROXBORO	NC	27573	BOONE FIRST
HODGES, HOWARD	3134 HENDERSON MILL RD	MORGANTON	NC	28655	ZION
HOFFMAN, BILL	4315 BEATY ROAD	GASTONIA	NC	28056	SANDY PLAINS
HOFFMAN, STEVE	6507 BELQUIN COURT	CHARLOTTE	NC	28212	SAINT JOHNS
HOGAN, R J	ROUTE 5 BOX 139-AB	FOREST CITY	NC	28043	MAIN STREET
HOGAN, RALPH	P O BOX 127	MARS HILL	NC	28754	CALIFORNIA CREEK
HOLDEN, DALE WAYNE	233 MT. PISGAH ROAD SW	SUPPLY	NC	28462	MOUNT PISGAH
HOLDER, ALDINE	2427 BRYANT ROAD	MOUNT AIRY	NC	27030	IVY GREEN
HOLDER, TONY	ROUTE 1 BOX 111	LOWGAP	NC	27024	BLUES GROVE
HOLLAND, BERT	P O BOX 54	WAYNESVILLE	NC	28786	BARBERVILLE
HOLLAND, BILL	104 FLORIDA AV	FOREST CITY	NC	28043	CANE CREEK
HOLLAND, BURKE	6313 ARNOLD RD.	RALEIGH	NC	27607	GREENWOOD FOREST
HOLLAND, CLIFFORD	5898 MARTY LANE	CLEMMONS	NC	27012	RED BANK
HOLLAND, KEN	119 RAVEN ROCK ROAD	ZIRCONIA	NC	28790	HENDERSONVILLE FIRST
HOLLAR, BOBBY	66 WOODLANE STREET	GRANITE FALLS	NC	28630	CONCORD
HOLLIFIELD, DAN	RTE. 1	HAYESVILLE	NC	28904	SHADY GROVE H
HOLLIFIELD, KEN	712 BELMORROW DRIVE	CHARLOTTE	NC	28214	DURHAM MEMORIAL
HOLLINGSWORTH, JESSE	ROUTE 3 BOX 431	WAYNESVILLE	NC	28786	RIVERSIDE
HOLLOWAY, LARRY	P O BOX 427	ENKA	NC	28788	FREEDOM
HOLT, ERNEST	3164 ROSE OF SHARON ROAD	DURHAM	NC	27712	RIDGECREST
HOLT, ROBERT L	1711 KNOLLWOOD DRIVE	GREENVILLE	NC	27858	OAKMONT
HOLT, W. ROBERT	11 DEBRA LANE	ASHEVILLE	NC	28806	ERWIN HILLS
HOLTON, O D	412 POPLAR HILL DRIVE	BOONE	NC	28607	BOONE FIRST
HONBAIER, TOMMIE	203 WEST GATE COURT	LEXINGTON	NC	27292	CURRYTOWN
HONEYCUTT, BILLY	ROUTE 2 BOX 256	RUTHERFORDTON	NC	28139	RUTHERFORDTON SECOND

HONEYCUTT, HARRISON	ROUTE 4	BAKERSVILLE	NC	28705	SNOW HILL
HONEYCUTT, MARVIN	4633 GARDEN TERR	CONCORD	NC	28025	RED CROSS
HOOD, ROY	RT.3 BOX518	BURNSVILLE	NC	28714	ASHEVILLE FIRST
HOOKS, O T	1609 JENKS CARPENTER RD.	APEX	NC	27502	APEX
HOOVER, ROY	2109 WAUGHTOWN ST	WINSTON-SALEM	NC	27107	CALVARY
HORNE, LEE	P O BOX 1935	DENTON	NC	27239	DENTON FIRST
HORTON, LARRY	28 VERMONT COURT	ASHEVILLE	NC	28806	GRACE
HORTON, LAWSON	396 WELCOME HOME CHRCH RD	NORTH WILKESBORO	NC	28659	MORAVIAN FALLS
HORTON, LEE	618 S RAYBURN STREET	WAKE FOREST	NC	27587	WAKE FOREST
HOSLER, DANIEL	3545 RICHEY ROAD	DENTON	NC	27239	CEDAR GROVE
HOTTEL, ARTHUR	2601 PATRICK ROAD	RALEIGH	NC	27604	TEMPLE
HOUGHTON, JOHN	ROUTE 2	GRIFTON	NC	28530	CALVARY K
HOUSTON, NOLAN	6100 BIG HORN CIRCLE	CHARLOTTE	NC	28214	MULBERRY
HOUSTON, RAY	ROUTE 67 BOX 96	CULLOWHEE	NC	28723	LUMBERTON
HOWARD, EARL	106 CIRCLE DRIVE	ANGIER	NC	27501	KENNEBEC
HOWARD, JOHN	8 MEADOWVIEW DR	FLETCHER	NC	28732	FRENCH BROAD
HOWARD, TERRY	2522 ENON ROAD	OXFORD	NC	27565	ENON
HOWELL, ERNEST	ROUTE 1 BOX 451-A	LAKE LURE	NC	28746	BILLS CREEK
HOYLE, DAVID	ROUTE 67 BOX 163	CULLOWHEE	NC	28723	UNITY
HOYLE, JIM	305 PINEY MOUNTAIN DR.	ASHEVILLE	NC	28805	WOODLAND HILLS
HOYLE, LARRY	12024 PORTOBELLO WAY	CHARLOTTE	NC	28273	STEELE CREEK
HUFFMAN, J C	HIGHWAY 16 NORTH	MILLERS CREEK	NC	28651	UNION
HUFFMAN, KEN	ROUTE 1 BOX 19313	ASHEVILLE	NC	28804	PINE BURR PARK
HUFFMAN, MICHAEL	106 CULPEPPER RD	NEW BERN	NC	28562	TABERNACLE
HUGGINS, DAVID	1723 S SCALES ST	REIDSVILLE	NC	27320	REIDSVILLE FIRST
HUGGINS, HENRY	1807 ARENDELL ST	MOREHEAD CITY	NC	28557	MOREHEAD CITY FIRST
HUGGINS, KAY M	P O BOX 1107	CARY	NC	27512	RALEIGH FIRST
HUGHES, RONALD	503 IONA ST	FAIRMONT	NC	28340	FAIRMONT FIRST
HUGHES, ROSS	FIVE OAKS CONV. CENTER	CONCORD	NC	28025	FIRST BAPTIST CHURCH
HUNEYCUTT, W A	5279 MINERAL SPRINGS MTN	VALDESE	NC	28690	VALDESE FIRST
HUNEYCUTT JR, J C	613 MULBERRY LANE	SALISBURY	NC	28146	FAITH
HUNSUCKER, ROBERT	931 STRAIGHT STREET	ASHEBORO	NC	27203	OAKHURST
HUNT, GRADY	ROUTE 12 BOX 579	LUMBERTON	NC	28358	SMYRNA
HUNT, HARVEY	821 WILKINS ST	ROCKY MOUNT	NC	27803	MEMORIAL
HUNT, REECE	ROUTE 1 BOX 511 A	ST PAUL	NC	28384	BETHEL HILL
HUNT, RICHARD	5205 SEQUOIA DRIVE	FAYETTEVILLE	NC	28304	CAPE FEAR
HUNT, RICHARD	808 EAST MULBERRY STREET	GOLDSBORO	NC	27530	MADISON AVENUE
HUNT, T R	HAVEN IN HILLS REST HOME	BOSTIC	NC	28018	FIRST BROAD
HUNTER, ROBERT	1118 JAPONICA LANE SW	SUNSET BCH	NC	28468	JENNIES BRANCH
HUNTING, HUBERT	96 PENNSYLVANIA AVENUE	MOUNT AIRY	NC	27030	ANTIOCH
HUNTLEY, RONNIE	RT2 BOX 85	HENDERSONVILLE	NC	28792	RED CROSS
HUX, GORDON	295 SHELBOURNE RD	ASHEVILLE	NC	28806	ASHEVILLE FIRST
HYDE, FRANK H	4321 BELLTOWN RD	OXFORD	NC	27565	TALLY HO FIRST
ICARD, A W	2201 HILLCREST AVENUE	ALBEMARLE	NC	28001	IMMANUEL
INGLE, ROCHELLE	1306 EARL ROAD	SHELBY	NC	28150	BETHEL
INSKO, ARTHUR	10 SILVER BIRCH CT	CHAPEL HILL	NC	27514	UNIVERSITY
ISENHOUR, RICHARD	204 HUSS STREET	LINCOLNTON	NC	28092	NEW HEIGHTS
JACKSON, B W	910 OAKMONT ROAD	ASHEBORO	NC	27203	ASHEBORO FIRST
JACKSON, DAN	2327 SETH THOMAS ROAD	CHARLOTTE	NC	28210	CHARLOTTE FIRST
JACKSON, HORACE	320 NORTHERN BLVD	WILMINGTON	NC	28401	SUNSET PARK
JACOBS, L B	ROUTE 1 BOX 58	ROWLANDS	NC	28383	MOUNT ELIM
JAMES, E M	P O BOX 431	MOCKSVILLE	NC	27028	TURRENTINE
JAMES, FRANK	P O BOX 65	ROBBINSVILLE	NC	28771	ROBBINSVILLE FIRST
JAMES, RICKIE W	28359 AUSTIN RD	ALBEMARLE	NC	28001	WEST ALBEMARLE
JAMISON, MCLENDON H	RT. 11 BOX 410-J	MORGANTON	NC	28655	CLARKS CHAPEL
JAY, DAVID	ROUTE 4, BOX 89 K	ROCKINGHAM	NC	28379	HAMLET FIRST
JEANS, COY	245 DEEP WOODS DRIVE	OLD FORT	NC	28762	GREENLEE
JEFFREYS, HILTON	515 BECKER DRIVE	ROANOKE RAPIDS	NC	27870	ROANOKE RAPIDS FIRST
JEFFREYS, J R	2703 TRYON RD.	RALEIGH	NC	27603	INWOOD
JENKINS, BEN	521 MAXINE STREET	FAYETTEVILLE	NC	28303	ARRAN LAKE
JENKINS, ELBERT	ROUTE 3 LAUREL VALLEY RD	MARS HILL	NC	28754	LAUREL CHAPEL
JENKINS, KENNETH	P O BOX 158	BRYSON CITY	NC	28713	ALMOND
JENKINS, R W	P O BOX 123	MONCURE	NC	27559	MONCURE
JEONG, PAUL	448 JUDSON DRIVE	WAKE FOREST	NC	27587	WAKE FOREST
JERNIGAN, BOB	202 PINECREST PARKWAY	WILMINGTON	NC	28401	PINE VALLEY
JERNIGAN, TIMMY	RT1 BOX 257-A	WHITEVILLE	NC	28472	OAK DALE
JESTER, GENE	209 WEST HOLT STREET	MEBANE	NC	27302	WATTS STREET
JOHNS, EUGENE E	106 OAK TRAIL	BELMONT	NC	28012	CRAMERTON FIRST
JOHNSON, ALAN	6000 CALEDONIA	RALEIGH	NC	27609	TRINITY
JOHNSON, ALLAN	185 CREST DRIVE	BOONE	NC	28607	BOONE FIRST
JOHNSON, BEN S	P O BOX 1889	WAKE FOREST	NC	27588	RALEIGH FIRST
JOHNSON, BILL	4644 SHATTALON DRIVE	WINSTON-SALEM	NC	27106	FOREST HILL
JOHNSON, CHESLIE	GAMBILL CREEK ROAD	HAYS	NC	28635	WALNUT GROVE
JOHNSON, CLIFFORD	11811 BAILEY ROAD	HUNTERSVILLE	NC	28078	HUNTERSVILLE FIRST
JOHNSON, CLYDE	P O BOX 176	BROADWAY	NC	27505	BROADWAY
JOHNSON, I T	574 BLUE RIDGE AVENUE	ELKIN	NC	28621	ELKIN VALLEY
JOHNSON, J P	1505 FARMINGTON COURT	RALEIGH	NC	27615	CALVARY
JOHNSON, JACK	251 HOUSTON ROAD	MOCKSVILLE	NC	27028	JERUSALEM
JOHNSON, JAMES T	ROUTE 1 BOX 271	DENTON	NC	27239	GUM SPRINGS
JOHNSON, JIMMIE	LICK CREEK CHURCH ROAD	DENTON	NC	27239	LICK CREEK
JOHNSON, JOHN A	108 E PLANK ST	WARSAW	NC	28398	ROSE HILL
JOHNSON, JOHN A	108 E PLANK RD	WARSAW	NC	28398	WARSAW
JOHNSON, MICHAEL	P O BOX 1024	SLYVA	NC	28779	SYLVA FIRST
JOHNSON, PAUL	P O BOX 370	BUIES CREEK	NC	27506	EAST ERWIN
JOHNSON, PAUL	P O BOX 310	BUIES CREEK	NC	27506	MEMORIAL
JOLLY,SR., DAN	5307 SPRING LANE	SHELBY	NC	28152	ZOAR
JONAS, GLENN	P O BOX 143	BUIES CREEK	NC	27506	MEMORIAL
JONES, AL	P O BOX 5453	ASHEVILLE	NC	28813	MERRIMON AVENUE
JONES, C PAUL	3425 APPLE MEADOW DRIVE	FUQUAY-VARINA	NC	27526	PINEY GROVE
JONES, CECIL	4710 TROJAN DRIVE	CHRLOTTE	NC	28210	CALVARY
JONES, CHESTER	RTE. 5 BOX 121	MURPHY	NC	28906	UNAKA
JONES, CLAYTON	735 YATES ROAD	SALISBURY	NC	28146	DUNNS MOUNTAIN

JONES, CRATE	3106 APPLING WAY	DURHAM	NC	27703	CRESSET
JONES, DAN	1324 PRINCETON AVENUE	GASTONIA	NC	28054	WEST FRANKLIN AVENUE
JONES, DAVID	P O BOX 553	ELLENBORO	NC	28040	WALLS
JONES, ELVIN	231 LAKEVIEW DRIVE	BELMONT	NC	28012	EAST BELMONT
JONES, GEORGE A	391 N RUGBY RD	HENDERSONVILLE	NC	28739	HENDERSONVILLE FIRST
JONES, HAROLD	600 PEARL AVENUE	KANNAPOLIS	NC	28083	JACKSON PARK
JONES, IRA	RR 2 BOX 221-B	NEWPORT	NC	28570	NEWPORT
JONES, JAMES	ROUTE 3, BOX 983	FAIRMONT	NC	28340	SOUTH LAURINBURG
JONES, JAMES C	804 GREENWAY ROAD	BOONE	NC	28607	GREENWAY
JONES, JOHN D	907 SERVICEBERRY CT.	KNIGHTDALE	NC	27545	NEW HOPE
JONES, MICHAEL	ROUTE 2 BOX 427	RUTHERFORDTON	NC	28139	RUTHERFORDTON FIRST
JONES, VAN	2910 CHURCHILL ROAD	RALEIGH	NC	27607	SAINT JOHNS
JONES, WILLIAM H	ROUTE 1 BOX 299-B	HICKORY	NC	28602	MOUNTAIN GROVE
JORDAN, JAMES	RTE. 3 BOX 128	BESSEMER CITH	NC	28016	KINGS MOUNTAIN SECOND
JOYNER, ELMER L	c/o BELLS CHAPEL CHURCH	APEX	NC	27502	CYPRESS CHAPEL
JUDD, JERRE	147 BARCLAY ROAD	DURHAM	NC	27712	DURHAM FIRST
JURICH, RICK	214 FOX ROAD	WILKESBORO	NC	28697	MOUNT PLEASANT
KALE, JOHN	440 SOUTHSIDE CH RD	LINCOLNTON	NC	28092	SOUTHSIDE
KANIPE, JOE	150 MODE RD	MOORESBORO	NC	28114	RACE PATH
KATES JR, ALCY	121 SQUAW RIDGE ROAD	WAYNESVILLE	NC	28786	FAIRVIEW
KAY, CHARLES	ROUTE 1 BOX 198-A	PENROSE	NC	28766	LITTLE RIVER
KEATON, JAMES	2405 B MEADOWBROOK AVE	NEW BERN	NC	28562	SEDGEFIELD
KECK, WOMACK	30 WILLOW STREET	BADIN	NC	28009	ANDERSON GROVE
KEEFFE, JONATHAN	11681 HARRISBURG ROAD	FORT MILL	SC	29715	STOUGH MEMORIAL
KEETER, LARRY	456 TRACY CIRCLE	BOONE	NC	28607	BOONE FIRST
KELLER, B J	340 CLUB DRIVE	GASTONIA	NC	28054	PARKWOOD
KELLY, FURMAN	RFD 3	PLYMOUTH	NC	27962	PLYMOUTH FIRST
KEMP, TOM	P O BOX 984	WAYNESVILLE	NC	28786	DELLWOOD
KENDRICK, OLEN	P O BOX 652	FOREST CITY	NC	28043	CRESTVIEW
KENNEDY, RALPH	3579 B NC HWY 24	BEULAVILLE	NC	28518	GUM BRANCH
KERR, LELAND A	1175 WYKE ROAD	SHELBY	NC	28150	POPLAR SPRINGS
KERR, WARREN E	1220 BUCKLEBERRY COURT	WINSTON-SALEM	NC	27103	NEW FRIENDSHIP
KERSTETTER, GLENN D	ROUTE 4 BOX 600	CONOVER	NC	28613	SPRINGS ROAD
KEY, PAUL	P. O. BOX 102	PILOT MOUNTAIN	NC	27041	JESSUP GROVE
KEY, WOODROW	1268 OLD NC 18	WILKESBORO	NC	28697	CUB CREEK
KEYSER, DONALD	P O BOX 125	BUIES CREEK	NC	27506	MEMORIAL
KIDD, KEITH	ROUTE 4 BOX 461-B1	SILER CITY	NC	27344	FRANKLIN FIRST
KIDD, WANDA	P O BOX 1138	CULLOWHEE	NC	28723	SYLVA FIRST
KIKER, TOMMY	BOX 2213 WINGATE COLLEGE	WINGATE	NC	28174	COVENANT
KILLIAN,JR., HOWARD	PLEASANT VALLEY RD	MURPHY	NC	28906	MOUNT LIBERTY
KIMBALL, BOYCE	1801 WILLIAMSBURG, #46-H	DURHAM	NC	27707	TEMPLE
KING, CLAUDE	B-6 OLEANDER COURT	WILMINGTON	NC	28403	HAMPSTEAD
KING, DICK	111 BEAM CIRCLE	LOUISBURG	NC	27549	LOUISBURG
KING, JAMES	1516-C MT VIEW COURT ROAD	HILLSBOROUGH	NC	27278	FAIRVIEW
KING, PHILLIP	919 PLANTATION DR N.E.	LENOIR	NC	28645	LENOIR FIRST
KING, JOE	5365 WILDWOOD RD	SALISBURY	NC	28146	PAULS CROSSING
KING, RONALD	813 SMALLWOOD DR	JACKSONVILLE	NC	28540	JACKSONVILLE FIRST
KING, STEPHEN	4865 DIPPEN RD	WINSTON-SALEM	NC	27105	MINERAL SPRINGS
KINLAW, CLIFTON	PO BOX 497	RUTHERFORD COLLEGE	NC	28671	CONNELLY SPGS FIRST
KINSEY, WINSTON	ROUTE 1 BOX 622	DEEP GAP	NC	28618	BOONE FIRST
KIRBY, C C	P O BOX 934	BOILINGS SPRINGS	NC	28017	BOILING SPRINGS
KIRBY, CHARLES	151 DOGWOOD ROAD	CANDLER	NC	28715	HOMINY
KIRKMAN, HOWARD	8001 PATE DRIVE	OAK RIDGE	NC	27310	CENTRAL
KISER, AMOS	1070 SELLERSTOWN RD	CHERRYVILLE	NC	28021	SHADY GROVE
KISSIAH, W EDWARD	1522 JARVIS STREET	RALEIGH	NC	27609	RALEIGH FIRST
KITE, RAY	1209 W MADISON ST	MAYODAN	NC	27027	BEAVER ISLAND
KNIGHT, HOWARD	2451 PLANTATION ROAD	HARRISBURG	NC	28075	PITTS
KNIGHT, J H	P O BOX 813	RURAL HALL	NC	27045	KING FIRST
KNIGHT, JEFF	RR 1 BOX 38	GREEN MOUNTAIN	NC	28740	BURNSVILLE FIRST
KNIGHT, JOHN H	36 AZALEA ROAD	ARDEN	NC	28704	ARDEN FIRST
KNIGHT, JAMES	1606 LANDFORDS RD	MARSHVILLE	NC	28103	BETHEL
KNIGHT SR, E F	304 N PEAR STREET	PRINCETON	NC	27569	PRINCETON
KNOTT, LAWRENCE	2710 SPARGER ROAD	DURHAM	NC	27705	GRACE
KNUDSEN, BILL	1425 WYNDMERE HILLS LANE	MATHEWS	NC	28105	CANDLEWYCK
KOSCHEL, REINHOLD	1692 SUIT STORE RD	FRANKLINTON	NC	27565	PLEASANT GROVE
KOZLAY, KYLE	PO BOX 38	POINT HARBOR	NC	27964	KITTY HAWK FIRST
KRAUS, FRANCES	82 AVALON DR	ARDEN	NC	28704	BETHEL
KRAUS, GORDON	82 AVALON DR	ARDEN	NC	28704	NAPLES
LACK, PAUL	P O BOX 397	CLYDE	NC	28721	CLYDE FIRST
LACKEY, JAMES	ROUTE 7 BOX 71	TAYLORSVILLE	NC	28681	LILEDOUN
LAFFMAN, ED	207 RED BUD CIRCLE	HENDERSON	NC	27536	HENDERSON FIRST
LAIL, JERRY	213 BEECH BROOK LANE	STATESVILLE	NC	28677	FAIRVIEW
LAIL SR, JERRY R	204 LEE BLACK RD	CHERRYVILLE	NC	28021	MOUNT ZION
LAJUENESS, GEORGE	2508 NC 581 NORTH	PIKEVILLE	NC	27863	ROSEWOOD FIRST
LAMB, BENJAMIN	1199 HAYES FOREST DR #512	WINSTON-SALEM	NC	27106	CALVARY
LAMB, ROBERT	P O BOX 797	BOILING SPRINGS	NC	28017	BOILING SPRINGS
LAMB, WILLIAM	304 WOODSWAY LANE	LENOIR	NC	28645	COLLEGE AVENUE
LAMBERT, JIMMY	105 RED BUD DR	MORGANTON	NC	28655	EL BETHEL
LAMBERT, JOHN	1929 GRAIG STREET	RALEIGH	NC	27608	RALEIGH FIRST
LAMBERT, THOMAS	1216 TALMAN STREET SW	SUPPLY	NC	28462	SABBATH HOME
LAMM, HASSELL	1107 BURLINGTON ROAD	ROXBORO	NC	27573	WESTWOOD
LANCE, MALCOLM	203 HUBERT STREET	GREER	SC	29650	ENON
LANE, ROWELL	ROUTE 3, BOX 911	HENDERSON	NC	27536	RALEIGH ROAD
LANEY, GEORGE	4018 QUAIL GLEN COURT D	CHARLOTTE	NC	28226	COVENANT
LANEY, HOWARD	236 MULBERRY PINE ST	NORTH WILKESBORO	NC	28659	FAIRPLAINS
LANG, JOE	5025 PINEWOOD DRIVE	HOPE MILLS	NC	28348	MOUNT CALVARY
LANG, JOE	5025 PINEWOOD DRIVE	HOPE MILLS	NC	28348	FAYETTEVILLE FIRST
LANIER, BRUCE	ROUTE 2 BOX 236	TABOR CITY	NC	28463	TABOR CITY
LANIER, EARL	RR1 BOX 250-B	CLARENDON	NC	28432	FOREST LAWN
LARSEN, NEILS	ROUTE 1 BOX 232-B	OLD FORT	NC	28762	PLEASANT GARDENS
LASATER, ROBERT	3525 HAVENWOOD ROAD	CHARLOTTE	NC	28205	SAINT JOHNS
LASSITER, JULIANA	P O BOX 332	MONTREAT	NC	28757	ASHEVILLE FIRST

LASTER, JAMES	3807 DERBYSHIRE DRIVE	GREENSBORO	NC	27403	COLLEGE PARK
LAUGHTER, HARVEY	320 36TH AVE NW	HICKORY	NC	28601	VIEWMONT
LAWING, EUGENE	177 OAKDALE DR	MORGANTON	NC	28655	MOUNT HOME
LAWS, BOB	RT3 BOX 896	DOBSON	NC	27017	BETHANY
LAWS, BOB	RT3 BOX 896	DOBSON	NC	27017	OAK RIDGE
LAWS, LARRY	ROUTE 2 BOX 74	OLD FORT	NC	28762	CHERRY SPRINGS
LAWTON, DEAVER	BAPTIST RETIREMENT HOME	ASHEVILLE	NC	28806	RIDGECREST
LAYTON, JAMES	131 WESTON RD.	GARNER	NC	27529	GARNER FIRST
LEACH, R W	ROUTE 3 BOX 1520	FOREST CITY	NC	28043	DANIELTOWN
LEDBETTER, GAIL	3505 LAWNDALE DRIVE	GREENSBORO	NC	27408	CLIFTON ROAD
LEDFORD, A V	P O BOX 508	ICARD	NC	28666	HILDEBRAN FIRST
LEDFORD, DERRELL	207 LENOIR ST	MORGANTON	NC	28655	CALVARY
LEE, BILL	ROUTE 4 BOX 117	WAYNESVILLE	NC	28786	ANTIOCH
LEE, MICHAEL	1077 BALL PARK ROAD	THOMASVILLE	NC	27360	THOMASVILLE FIRST
LEE SR, R COLE	5810 SUMMITT AVENUE	BROWN SUMMITT	NC	27214	CAMP HERMAN
LEQUIRE, HARVEY	211 CARSON ROAD	BRYSON CITY	NC	28713	MIDWAY
LEROY, TYLER	P O BOX 346	RIDGECREST	NC	28770	RIDGECREST
LETTERMAN, RAY	ROUTE 1	SPRUCE PINE	NC	28777	CRABTREE CHAPEL
LEVI, DAVID	ROUTE 1 BOX 232	SALUDA	NC	28773	SALUDA FIRST
LEWIS, JOHN	2105 BARFIELD COURT	RALEIGH	NC	27612	RALEIGH FIRST
LEWIS, PAUL	POST OFFFICE BOX 163	NORTHFIELD	MN	55057	TEMPLE
LEWIS, R W	P O BOX 6	CURRIE	NC	28435	BEAR BRANCH
LINDSEY, HAROLD	310 N. CEDAR STREET	LINCOLNTON	NC	28092	LINCOLNTON FIRST
LINEBERGER, T A	3562 BAPTIST CAMP ROAD	CONNELLY SPRINGS	NC	28612	ZION HILL
LINK, JOHN R	1115 JACK HOYLE LANE	WINSTON SALEM	NC	27106	WARRENTON
LINNELL, REESE	109 COVENTRY DRIVE	INDIAN TRAIL	NC	28079	EAST
LIPPARD, W P	229 BREVARD STREET	STATESVILLE	NC	28677	FRONT STREET
LITELL, CHARLA	3129 TRUITT DRIVE	BURLINGTON	NC	27215	BURLINGTON FIRST
LITTLE, EVERETTE	1110 SHATLEY	CRUMPLER	NC	28617	WAGONER
LITTLE, KENNETH	RT. 1 BOX 404-E	LENOIR	NC	28645	COLLEGE AVENUE
LITTLE, REV. JACK	509 BAUCOM DEESE RD	MONROE	NC	28110	TRINITY
LITTLE, RICHARD	16643 REAP RD	ALBEMARLE	NC	28001	BETHLEHEM
LITTLE, ROY	495 WILLIAMS ROAD	MADISON	NC	27025	WOODBINE
LOCKLEAR, ANTHONY R	P O BOX 1237	PEMBROKE	NC	28372	HARPERS FERRY
LOCKLEAR, BOBBY	ROUTE 3 BOX 184	MAXTON	NC	28364	ISLAND GROVE
LOCKLEAR, GLASSIE	ROUTE 2 BOX 242	RED SPRINGS	NC	28377	GALILEE
LOCKLEAR, GLENN	ROUTE 4, BOX 111	LAURINGSBURG	NC	28352	SOUTH LAURINBURG
LOCKLEAR, MANFORD	ROUTE 3 BOX 195	ROWLAND	NC	28383	HARPERS FERRY
LOCKLEAR, SANFORD	ROUTE 1 BOX 310	PEMBROKE	NC	28372	MOUNT AIRY
LOCKLEAR, STONEY	1519 INMAN CIRCLE	FAYETTEVILLE	NC	28306	CAPE FEAR
LOCKLEAR, TELFORD	ROUTE 2 BOX 86	PEMBROKE	NC	28372	DEEP BRANCH
LOCKLEAR, WINFRED	ROUTE 1 BOX 342	PEMBROKE	NC	28372	MOUNT AIRY
LOFTIN, FLOYD	21204 SENLAC LANE	DAVIDSON	NC	28036	CORNELIUS FIRST
LOMAX, TOM	41 SUNRISE RIDGE	LEICESTER	NC	28748	WEST ASHEVILLE
LONG, DWIGHT	RT. 5 BOX 11	CANDLER	NC	28715	HOMINY
LOSS, DON	186 NE WILDWOOD RD	LENOIR	NC	28645	MEADOWBROOK
LOUDERMILK, KENT	152 DOLAN RD	WAYNESVILLE	NC	28786	BALSAM
LOWE, DANIEL	113 DOLLEY MADISON RD	GREENSBORO	NC	27410	HUNTER HILLS
LOWERY, MICKEY	ROUTE 1 BOX 26-1	SHANNON	NC	28386	UNION
LUCAS, BURREL	930 PEBBLEBROOK DRIVE	RALEIGH	NC	27609	NEW HOPE
LUCAS, DAVID	804 ELMWOOD DRIVE	SHELBY	NC	28152	WESTVIEW
LUCAS, JOHN	5500 MINT FOREST DRIVE	CHARLOTTE	NC	28227	PRITCHARD MEMORIAL
LUCKADOO, BOYD	3439 MCKINNEY RD	MOORESBORO	NC	28114	TRINITY
LUNSFORD, FRED	ROUTE 1 BOX 72	MARBLE	NC	28905	MARBLE SPRINGS
LUNSFORD, JILES	26 WOLF RIDGE	LAKE TOXAWAY	NC	28747	BREVARD FIRST
LUTZ, MELVIN	P O BOX 932	BOILING SPRINGS	NC	28017	BOILING SPRINGS
LYDA, DAVID	ROUTE 8 BOX 691	TAYLORSVILLE	NC	28681	EAST FIRST STREET
LYLES, RAY V	636 E IREDELL AVE	MOORESVILLE	NC	28115	MOORESVILLE FIRST
LYNCH, GEORGE	4801 REUBEN WILSON ROAD	MILL SPRING	NC	28756	COOPERS GAP
LYON, AMOS	ROUTE 2	ELKIN	NC	28621	KNOBBS
LYTTON, NORMAN	3322 TOLLEY ST	CLAREMONT	NC	28610	CLAREMONT FIRST
MABERRY, SAM	616 WESTSIDE DRIVE	NEWTON	NC	28658	OXFORD
MACEMORE, TED	112 NORTH GLENWOOD AVENUE	JONESVILLE	NC	28642	MINERAL SPRINGS
MADDEN, CONNIE	2308 WEST PINE STREET	MOUNT AIRY	NC	27030	ANTIOCH
MADDRY, WILLIAM C	41 PARK ROAD	NORTH WILKESBORO	NC	28659	NORTH WILKESBORO FIRST
MAGNUM, ERNEST	100 MAGNOLIA DRIVE	RANDLEMAN	NC	27317	SOPHIA
MAGNUM, ERNEST	100 MAGNOLIA DRIVE	RANDLEMAN	NC	27317	GREYSTONE
MAGNUM, JOHN	1751 GOLD HILL ROAD	ASHEBORO	NC	27203	BALFOUR
MAISENHELDER, JOHN	309 BRECKENRIDGE DRIVE	WILMINGTON	NC	28412	CALVARY
MALLOY, JERRY	2915 FLINTRIDGE DRIVE	CHARLOTTE	NC	28212	GREEN MEMORIAL
MANESS, DOUGLAS	4522 BURLINGTON RD	GREENSBORO	NC	27405	NORTHEAST
MARION, EVERETT	809 WORSLEY RD	ROCKY MOUNT	NC	27801	AVALON
MARROW, BILL	722 HARRINGTON STREET	THOMASVILLE	NC	27360	VICTORY
MARSHALL, FRANCIS	201 SETLIFF ROAD	REIDSVILLE	NC	27320	CALVARY
MARSHALL, LARRY	599 N LOUISIANA AVE/#104	ASHEVILLE	NC	28806	EMMA
MARTIN, FRED	MOUNT ELLA	TROUTMAN	NC	28166	OSTWALT
MARTIN, NICKIE	P O BOX 265	CONWAY	NC	27820	CREEKSVILLE
MARTIN, O D	4805 CONNELL DR	RALEIGH	NC	27612	FOREST HILLS
MASON, GERALD	74 SKEENAH RD	FRANKLIN	NC	28734	PLEASANT HILL
MASON, HAROLD	RT 5 BOX 149	FOREST CITY	NC	28043	CLIFFSIDE
MASON, JAMES	231 JIM BERRY RD	FRANKLIN	NC	28734	COWEE
MASON, WILLIE	226 REYNOLDS AVE-N	DURHAM	NC	27707	YATES
MASSEY, SHIRLEY	205 CHIPPOAKS DRIVE	CHAPEL HILL	NC	27514	EPHESUS
MATHESON, GRADY L	125 COROLLA HILLS	LENOIR	NC	28645	INDIAN HILLS
MATHESON, RAYNOR	ROUTE 2 BOX 386	VILAS	NC	28692	WILLOW VALLEY
MATTHEWS, DON	7376 STONEY POINT ROAD	FAYETTEVILLE	NC	28306	GETHSEMANE
MATTHEWS, MERRITT	801 BIRCHWOOD DR	NASHVILLE	NC	27856	PLEASANT GROVE
MATTHIS, ODELL	919 LATON RD	ALBEMARLE	NC	28001	BETHLEHEM
MAULDIN, E H	107 TOMBERLINE	MT. HOLLY	NC	28012	CATAWBA HEIGHTS
MAUNEY, CARL	ROUTE 8 BOX 597	STATESVILLE	NC	28677	FRONT STREET
MAUNEY, FRED	102 PEBBLE BEACH DR	KINGS MOUNTAIN	NC	28086	ZOAR
MAXWELL, WOODROW	1802 N MAIN ST	HENDERSON	NC	28739	MAIN STREET

MAYO, PHYLLIS	1021 BOATHOUSE CT.	RALEIGH	NC	27615	GREYSTONE
MCALISTER, JAMES	P O BOX 238	BOILING SPRINGS	NC	28017	BOILING SPRINGS
MCBRIDE, JOHN	2063 HIDDEN FORGE DRIVE	FAYETTEVILLE	NC	28304	IMMANUEL
MCCALL, WALLACE	P O BOX 582	ROSEMAN	NC	28772	ZION
MCCALLE, RAY	741 SULPHER SPRINGS RD	WAYNESVILLE	NC	28786	EAST WAYNESVILLE
MCCLURE, W F	3401 MALIBU DR	RALEIGH	NC	27606	FOREST HILLS
MCCLURE, WILLIAM	WIDE HORIZON DRIVE	FRANKLIN	NC	28734	PLEASANT HILL
MCCOLLUM, DON	9006 NOLESGATE ROAD	CHARLOTTE	NC	28215	CHARLOTTE FIRST
MCCRIMMON, JOHN	188 MILLER AVE. SW	CONCORD	NC	28025	FIRST BAPTIST CHURCH
MCCURRY, GRADY	ROUTE 15 BOX 257	HICKORY	NC	28602	WARLICKS
MCDANIELS, R L	3021 CAROLINA ROAD	MOUNT AIRY	NC	27030	BLUES GROVE
MCDILL, WAYNE	SEBTS	WAKE FOREST	NC	27587	MOUNT VERNON
MCDOWELL, BOBBY	RT 2 BOX 161	RAEFORD	NC	28376	HILLCREST
MCDOWELL, G W	2515 BUFFALO CHURCH ROAD	SANFORD	NC	27330	JONESBORO HEIGHTS
MCELRATH, ED	P O BOX 8496	ASHEVILLE	NC	28814	MERRIMON AVENUE
MCFARLAND, D. P.	513 WHITAKER MILL RD.	RALEIGH	NC	27608	CAROLINA PINES
MCFARLAND, GARY	5928 OLD PROVIDENCE RD	CHARLOTTE	NC	28226	SAINT JOHNS
MCFELA, C R	RT. 11	LENOIR	NC	28645	HARTLAND
MCGEE, A L	4413 BRIDGEPORT DRIVE	WILMINGTON	NC	28405	CALVARY
MCGEE, JOHN	RT2 BOX 470	HENDERSONVILLE	NC	28792	FRUITLAND
MCGINNIS, EDWIN	114 EAST ROSS GROVE RD	SHELBY	NC	28150	ROSS GROVE
MCGOUGH, WILLIE	P O BOX 5144	WILMINGTON	NC	28403	WINTER PARK
MCGUGAN, DAVID	P O BOX 686	RED SPRINGS	NC	28377	RED SPRINGS FIRST
MCGUIRE, DARRELL	706-B TAYLORSVILLE RD	LENOIR	NC	28645	CALVARY
MCINTYRE, G LEE	105 GEORGETOWN RD	RALEIGH	NC	27608	TABERNACLE
MCKEITHAN, GRADY	4200 MORGANTON RD	FAYETTEVILLE	NC	28314	CENTER
MCKEITHAN, GRADY	4200 MORGANTON RD	FAYETTEVILLE	NC	28314	HOG SWAMP
MCKEITHAN, HENRY	ROUTE 1	CLARENDON	NC	28432	SWEET HOME
MCKINNEY, BILL	195 WELCOME HOME CH ROAD	NORTH WILKESBORO	NC	28659	WELCOME HOME
MCLAMB, JENNIS	P O BOX 96	LITTLE RIVER	SC	29566	BEULAH
MCLAMB, ROY	412 FRAZIER DRIVE	SANFORD	NC	27330	HUNT SPRINGS
MCLEOD, GENE	533 N WINGATE	WAKE FOREST	NC	27587	WAKE FOREST
MCMAHAN, CLARENCE	1307 LYNHAVEN	GASTONIA	NC	28054	GRACE G
MCMAHAN, J T	ROUTE 4 BOX 124-E	RUTHERFORDTON	NC	28139	FELLOWSHIP
MCMILLEN, ED	34 SLEEPY HOLLOW LANE	SWANNANOA	NC	28778	MERRIMON AVENUE
MCMILLIAN, CHARLES	P O BOX 1015	WENDELL	NC	27591	WENDELL
MCMINN, THERLO	RT5 BOX148	HENDERSONVILLE	NC	28792	LOCUST GROVE
MCMURRAY, E W	P O BOX 296	MORAVIAN FALLS	NC	28654	WILKESBORO
MCNAIR, EUGENE	125 PINE TREE TRAIL	ROCKINGHAM	NC	28379	BEVERLY HILLS
MCQUEEN, J C	54 BUNKER ST	ROCKINGHAM	NC	28379	MCDONALD
MCQUERE, JAMES	1529-4 VILLAGE DRIVE	WILMINGTON	NC	28401	CALVARY
MCSWAIN, JAMES	P O BOX 691	BUTNER	NC	27509	BUTNER FIRST
MEEKS, HAROLD	250 F STOWE ROAD	GASTONIA	NC	28056	PROVIDENCE
MEHRTENS, BILL	ROUTE 3 BOX 141T	RUTHERFORDTON	NC	28139	RUTHERFORDTON FIRST
MEIBURG, ALBERT	313 W JUNIPER AVE	WAKE FOREST	NC	27587	WAKE FOREST
MELVIN, ED	ROUTE 11 BOX 1632	HICKORY	NC	28601	WOODLAWN
MELVIN, NELSON	6706 OLD MEADOW ROAD	CHARLOTTE	NC	28227	HICKORY GROVE
MERRITTS, PAUL	P O BOX 574	SNEADS FERRY	NC	28460	SALEM
METCALF, RALPH	702 BROOKWOOD CIRCLE	ARCHDALE	NC	27263	SOPHIA
MIDDLETON, PAUL	ROUTE 3 BOX 237	YADKINVILLE	NC	27055	ENON
MIDDLETON, WALTER	28 SYCAMORE STREET	ASHEVILLE	NC	28804	ASHEVILLE FIRST
MIKEAL, B S	427 COLLEGE ST LOT 2	JACKSONVILLE	NC	28540	JACKSONVILLE FIRST
MILAM, CHRISTINE	1001 PAMLICO DR	CARY	NC	27511	WAKEMINSTER
MILLER, BILL	P O BOX 6	McARDENVILLE	NC	28101	EAST BELMONT
MILLER, BRIAN	105 RIDGE STREET	KINGS MTN	NC	28086	PEOPLES
MILLER, COY	2810 LONG FERRY ROAD	SALISBURY	NC	28146	TRADING FORD
MILLER, DOYLE	ROUTE 3 BOX 424	WAYNESVILLE	NC	28786	RIVERSIDE
MILLER, FARRELL	RR 1 BOX 25	CLINTON	NC	28328	JOHNSON
MILLER, FRANK	39 CAROLINA AVENUE NE	CONCORD	NC	28025	SHARON
MILLER, GRANT	ROUTE 2	MILLERS CREEK	NC	28651	GLENDALE SPRINGS
MILLER, GRANT	P O BOX 154	GRANITE FALLS	NC	28630	GRANITE FALLS FIRST
MILLER, JOHN	P O BOX 283	NORTH WILKESBORO	NC	28659	BENHAM
MILLER, JOHNNY	5375 WILDWOOD DRIVE	SALISBURY	NC	28146	EAST SPENCER FIRST
MILLER, LINDSAY	6047 HORNER SIDING RD	OXFORD	NC	27565	OXFORD
MILLER, RICK	RT.2, BOX 325-B	WILKESBORO	NC	28697	EAST TAYLORSVILLE
MILLER, SMITH	90 BOX 744	BURLINGTON	NC	27215	ROUND KNOB
MILLINER, LEE E	108 JANEY AVE	JACKSONVILLE	NC	28540	JACKSONVILLE FIRST
MILLS, BILLY	148 HURST CIRCLE	FRANKLIN	NC	28734	FRANKLIN FIRST
MILLS, KENNY	1126-L LYNHURST DRIVE	GASTONIA	NC	28054	EAST GARRISON
MILLS, W T	7001 BARBEQUE ROAD	APEX	NC	27502	HIGHLAND
MINN, THERLO	RT5 BOX 148	HENDERSONVILLE	NC	28792	LOCUST GROVE
MIRANDA, JOSE	201 SOUTH MAIN STREET	SPRING LAKE	NC	28390	SPRING LAKE FIRST
MITCHELL, GRAYLEN	ROUTE 1 BOX 315	ROLAND	NC	28383	SMYRNA
MITCHELL, WOODROW	504 WOODLAND RD.	RALEIGH	NC	27603	GARNER FIRST
MODE, FRANK	ROUTE 1, BOX 162	FERGUSON	NC	28624	MOUNT ZION
MOGER, TRAVIS	2024 SE 16TH LANE	OCALA	FL	34471	WAKE FOREST
MOLNAR, WILLIAM	8108 BELLINGHAM CIRCLE	RALEIGH	NC	27615	TRINITY
MONROE, STEVE	700 TANGLE DR	JAMESTOWN	NC	27282	SEDGEFIELD
MONTGOMERY, PAUL	2300 AMESBURY AVENUE	CHARLOTTE	NC	28205	SHAMROCK DRIVE
MOORE, C F	P O BOX 8	BREVARD	NC	28712	BREVARD FIRST
MOORE, FRANK	7101 COLLETON PLACE	CHARLOTTE	NC	28212	EAST
MOORE, MACK	121 NE 33RD ST	LONG BEACH	NC	28465	BEACH ROAD
MOORE, NEIL	575 RABBIT CREEK ROAD	FRANKLIN	NC	28734	HOLLY SPRINGS
MOORE, TOM	ROUTE 1 BOX 1022	BANNER ELK	NC	28604	BLOWING ROCK FIRST
MORETZ, CARTER	ROUTE 5 BOX 184	BOONE	NC	28607	CLARKS CREEK
MORGAN, DEAN	2354 CLYDE ST	MORGANTON	NC	28655	GRACE
MORGAN, E S	188 RICHMOND HILL DRIVE	ASHEVILLE	NC	28806	GRACE
MORGAN, PAUL	257 WATAUGA ROAD	FRANKLIN	NC	28734	WATAUGA
MORPHIS, LUTHER	407 PETREE ROAD	WINSTON-SALEM	NC	27106	NORTHWEST
MORRIS, FRED	546 TRIPOLIS STREET	CONCORD	NC	28025	FIRST BAPTIST CHURCH
MORRIS, STEVE	14 ROCHELLE DR	SELMA	NC	27576	PLEASANT GROVE
MORRIS, W G	P O BOX 9	MIDDLESEX	NC	27557	MIDDLESEX

MORROW, BILL	722 HARRINGTON STREET	THOMASVILLE	NC	27360	CAROLINA MEMORIAL
MORROW, JERRY	RTE. 5	MURPHY	NC	28906	MACEDONIA
MORROW, PHILLIP	251 KEN MYER CIRCLE	THOMASVILLE	NC	27360	MILLS HOME
MORROW, WAYNE	2184 JENKINS VALLEY ROAD	ALEXANDER	NC	28701	VICTORY
MORTON, EDWIN	14 ARLENE DRIVE	CASTLE HAYNE	NC	28429	NORTHSIDE
MORTON, M T	P O BOX 342	ROCKWELL	NC	28138	FAITH
MOSNY, WILLIAM	1324 BUNGALOW AVE	DURHAM	NC	27703	BETHESDA
MOSS, CHARLES	P O BOX 268	EARL	NC	28038	POPLAR SPRINGS
MULL, BEAITHER	P O BOX 715	LANDIS	NC	28088	LANDIS
MULL, PAUL T	162 OLD FREEMAN ROAD	SWANSBORO	NC	28584	PINEY GROVE
MULLINAX, ROBERT	4101 PEPPERTON DR.	RALEIGH	NC	27606	GREENWOOD FOREST
MUMPOWER, RALPH	318 WILSON AVENUE	SWANNANOA	NC	28778	SWANNANOA FIRST
MURPHY, MANLEY	P O BOX 836	BEAUFORT	NC	28516	BEAUFORT FIRST
MURRAY, SCOTT	ROUTE 5 BOX 488	CANTON	NC	28716	SPRING HILL
MURRELL, VANN	P O BOX 901	BOILING SPRINGS	NC	28017	BOILING SPRINGS
MUSTIAN, RIX	ROUTE 3 BOX 531	ROANOKE RAPIDS	NC	27870	ROSEMARY
MYERS, HARVEY	ROUTE 2 BOX 344	CONOVER	NC	28613	HICKORY FIRST
MYERS, J W	5103 MYERS RD	GRANITE FALLS	NC	28630	OAK GROVE
MYERS, JOE	3604 AUSTIN TRAPHILL ROAD	ELKIN	NC	28621	BENHAM
MYERS, RUSSELL	619 HEATHWOOD DR.	ALBEMARLE	NC	28001	ALBEMARLE FIRST
NANCE, LINZY	RT1	EVERGREEN	NC	28438	MACEDONIA
NANNEY, C C	WHITE OAK MANOR	RUTHERFORDTON	NC	28139	GREEN HILL
NAPIER, JACK	7505 PLEASANT HILL RD	MARSHVILLE	NC	28103	PLEASANT HILL
NATIONS, HUBERT	ROUTE 2	WHITTIER	NC	28789	WILMOT
NATIONS, J R	ROUTE 1, BOX 26	DOBSON	NC	27017	NEW HOPE
NATIONS, LARRY	ROUTE 2 BOX 104	WHITTIER	NC	28789	OLD SAVANNAH
NEAL, ELVERT	ROUTE 3 MORROW RD	STATESVILLE	NC	28677	NEW BETHANY
NEAL, WOODROW	ROUTE 2 BOX 63	FUQUAY-VARINA	NC	27526	CHALYBEATE SPRINGS
NEUENSCHWANDER, KEN	503 SUNSET DRIVE	BLACK MOUNTAIN	NC	28711	BLACK MOUNTAIN FIRST
NEWTON, GREG	4535 PARMELE DRIVE	CASTLE HAYNE	NC	28429	CASTLE HAYNE
NEWTON, ROBERT L	8305 FAYETTEVILLE RD	RALEIGH	NC	27603	RALEIGH FIRST
NICKENS, PAUL	385 NORTH MAY STREET	SOUTHERN PINES	NC	28387	SOUTHERN PINES FIRST
NISTON, GARY	575 RED BRUSH ROAD	MOUNT AIRY	NC	27030	IVY GREEN
NIX, PAUL	104 PECAN AVENUE	WILMINGTON	NC	28403	SEA GATE
NODINE, MALCOLM	3609 GARDEN CLUB LANE	CHARLOTTE	NC	28210	CHARLOTTE FIRST
NOLEN, A R	2359-1 FLINT HILL CH RD	SHELBY	NC	28152	FLINT HILL
NORMAN, CHRIS	425 JANET STREET	WINSTON-SALEM	NC	27104	PEACE HAVEN
NORRIS, H J	505 MURPHY COURT	CHINA GROVE	NC	28023	LANDIS
NORTH, GARY	806 OLD FORT ROAD	FAIRVIEW	NC	28730	WEST ASHEVILLE
NORTON, SCOTT	301 N POST ROAD	SHELBY	NC	28150	ELIZABETH
NORVILLE, ALBERT	MOREHEAD ST	MORGANTON	NC	28655	CENTRAL
O'CONNELL, ANDREA	901 CHALK LEVEL RD	DURHAM	NC	27704	WATTS STREET
O'NEAL, SAM	P O BOX 517	DOBSON	NC	27017	FAIRVIEW
O'NEIL, FRED	6537 RYFIELD DRIVE	FAYETTEVILLE	NC	28314	SNYDER MEMORIAL
O'QUINN, JESSE L	1304 SHANNON DRIVE	WADESBORO	NC	28170	WADESBORO FIRST
OLIVER, ELWOOD	P O BOX 549	PINK HILL	NC	28572	BETHEL
OLLENBERGER, ROBERT	5028 OAK STREET	HOPE MILLS	NC	28348	HOPE MILLS FIRST
OPPENHEIMER, DAVE	168 OLD COVERED BRIDGE RD	MADISON	NC	27025	GRACE
ORR, CLYDE	STAR ROUTE/GLADDENS CR RD	ROBBINSVILLE	NC	28771	SANTEETLAH
ORR, ELWOOD	325 EAST HOMESTEAD AVE	SHELBY	NC	28152	BOILING SPRINGS
OSBORNE, MARK R	P O BOX 50073	COLUMBIA	SC	29250	ROCKY HILL
OSMENT, LUTHER	22 COWAN STREET	SYLVA	NC	28779	SYLVA FIRST
OSTEEN, GALILEO	104 KANUGA ROAD	HENDERSONV ILLE	NC	28739	EBENEZER
OWENS, MARK	3075 OLD FERRY RD SW	SUPPLY	NC	28462	BRUNSWICK ISLANDS
OWENS JR, M O	1961 COTTAGE COURT	GASTONIA	NC	28054	PARKWOOD
OWINGS, JOE	639 REDBIRD LANE	GASTONIA	NC	28056	BETHANY
OXENDINE, SIDNEY	2007 LEE ST	GASTONIA	NC	28054	NEW BEGINNING
PACE, GARY	355 TERR'S GAP RD	FLETCHER	NC	28732	NAPLES
PACE, JERRY	1840 ALMOND LANE	GRAHAM	NC	27253	FELLOWSHIP
PACE, JOHN	205 LAURA LANE	LEXINGTON	NC	27292	REEDS
PADGETT, HARRY	P O BOX 725 CC	BOONE	NC	28607	BOONE FIRST
PADGETT, RUSSELL	P O BOX 494	SNEADS FERRY	NC	28460	SALEM
PAGE, BETTY	2612 PRINCESS PLACE DRIVE	WILMINGTON	NC	28405	CALVARY
PAGE, ROBERT J	4309 OLD COLONY ROAD	RALEIGH	NC	27613	RALEIGH FIRST
PAIT, HULON	1513 DENTON ROAD	THOMASVILLE	NC	27360	CEDAR LODGE
PANGLE, HAZEN	P O BOX 99	DILLSBORO	NC	28725	LOCUST FIELD
PARCE, ARTHUR	600 CAROLINA VILLAGE ROAD	HENDERSONVILLE	NC	28739	HENDERSONVILLE FIRST
PARDUE, J T	ROUTE 1 BOX 50 A	SPARTA	NC	28675	SPARTA FIRST
PARHAM, JAMES	P O BOX 643	CLYDE	NC	28721	CANTON FIRST
PARK, YOUNG	C/O 201 SOUTH MAIN STREET	SPRING LAKE	NC	28390	SPRING LAKE FIRST
PARKER, CARL	59 OWL HOLLAR ROAD	MARION	NC	28752	PARKERS CHAPEL
PARKER, CARLA	4532 SANDY WOODS DRIVE	WAKE FOREST	NC	27587	TEMPLE
PARKER, CLIFFORD	47 SCOTTS CREEK ROAD	SYLVA	NC	28779	OLD SAVANNAH
PARKER, GEORGE	ROUTE 4 BOX 265	WAYNESVILLE	NC	28786	LIBERTY
PARKER, HENRY	36 HAMILTON DRIVE	HENDERSONVILLE	NC	28739	HENDERSONVILLE FIRST
PARKER, JIM	560 CAMP BRANCH ROAD	WAYNESVILLE	NC	28786	MERRIMON AVENUE
PARKINS, BRYAN	4660 WATERVILLE ROAD	NEWPORT	TN	37821	PANTHER CREEK
PARSLEY, DALE	480 PINE RIDGE ROAD	MOCKSVILLE	NC	27028	JERUSALEM
PARSONS, ROBERT	P O BOX 1186	BOILING SPRING	NC	28017	LOWER CREEK
PARSONS, ROBERT	P O BOX 1156	BOILING SPRINGS	NC	28017	BOILING SPRINGS
PARSONS, TOMMY	74 MCDOWELL DRIVE	WAKE FOREST	NC	27587	WAKE CROSS ROADS
PARTIN, JACK	P O BOX 5	BOILING SPRINGS	NC	28017	BOILING SPRINGS
PASCHALL, GRAHAM	ROUTE 5, BOX 519	RUTHERFORDTON	NC	28139	OAK SPRINGS
PASCHALL, OLLIE	105-N HYDE PARK AVENUE	DURHAM	NC	27701	FAIRVIEW
PASCHALL, SPURGEON	BROOKRIDGE HEALTH CARE	WINSTON-SALEM	NC	27106	WEST ASHEVILLE
PASSMAN, MIKE	410 26TH AVENUE NE	HICKORY	NC	28601	NEW HOPE
PATRICK, ROBERT	276 BOGGS ROAD	WEST JEFFERSON	NC	28694	ROUND KNOB
PATTERSON, PAIGE	SEBTS	WAKE FOREST	NC	27587	MOUNT VERNON
PATTERSON, ROGER	1609 EAST WENSLEY DRIVE	MOUNT AIRY	NC	27030	BANNERTOWN
PAUL, CHARLES	625 WOODLAND DR	MURFREESBORO	NC	27855	MURFREESBORO
PAYNE, EARL	P O BOX 1628	BREVARD	NC	28712	BREVARD FIRST
PAYNE, FLAY	3618 GASTON DY SCHOOL RD	GASTONIA	NC	28056	PARKWOOD

PEACE, TED	9 BROTHERTON	ASHEVILLE	NC	28806	CALVARY
PEARSON, CHARLES	291 SHERWOOD FOREST ROAD	NORTH WILKESBORO	NC	28659	BAPTIST HOME
PEELERJR, JAMES	1203 MAGNOLIA GROVE RD	LINCOLNTON	NC	28092	SALEM
PENDLEY, LLOYD	P O BOX 568	STATESVILLE	NC	28687	WESTERN AVENUE
PENLAND, WAYNE	416 WAYAH ROAD	FRANKLIN	NC	28734	MOUNT HOPE
PENLEY, BILL	541 JACKSON ROAD	FLETCHER	NC	28732	ASHEVILLE FIRST
PENLEY, LARRY	ROUTE 8 BOX 1960	HICKORY	NC	28602	MOUNTAIN GROVE
PENNELL, GLAIN	2201 EAST MAIDEN ROAD	MAIDEN	NC	28650	EAST MAIDEN
PENNINGTON, HENRY	326 ALLEGHANEY DRIVE	ROXBORO	NC	27573	CLEMENT
PENNINGTON, JACK K	337 JEFFERSON RD	MOORESBORO	NC	28114	CHASE
PERKINS, LARRY	GEN DEL	ROBBINSVILLE	NC	28771	SANTEETLAH
PERKINS, NED	143 WHISPERING PINES RD	MORGANTON	NC	28655	ZION
PERRIN, PHIL	P O BOX 528	BOILING SPRINGS	NC	28017	RUTHERFORDTON FIRST
PERROU, STEVE	1128 INDIAN CREEK TRAIL	GARNER	NC	27529	INWOOD
PERRY, EVERETTE	RT. 2 BOX 227	PITTSBORO	NC	27312	MOUNT OLIVE
PERRY, OLIVER	1330 S. HWY 321	LINCOLNTON	NC	28092	ANTIOCH
PERRY, W. GATTIS	629 SHADYWOOD LANE	RALEIGH	NC	27603	GARNER FIRST
PETERSON, JIM	4344 BATHHURST	CHARLOTTE	NC	28227	CHARLOTTE FIRST
PETTIGREW, GEORGE	3032 AUDREY DRIVE	GASTONIA	NC	28054	COVENANT
PETTIT, W EUGENE	1418 EBERT STREET	WINSTON-SALEM	NC	27103	WESTVIEW
PETTIT, JR, E M	7 WHITAKER VIEW ROAD	FAIRVIEW	NC	28730	REED MEMORIAL
PETTY, CHARLES	7600 PINEWILD CT	RALEIGH	NC	27615	RALEIGH FIRST
PETTYJOHN, ROBERT	1311 WALL ROAD	WAKE FOREST	NC	27587	WAKE FOREST
PEYTON, NEAL	602 S MAIN STREET	WAKE FOREST	NC	27587	WAKE FOREST
PHILLIPS, BOB	1920 DIMMOCKS MILL ROAD	CHAPEL HILL	NC	27278	UNIVERSITY
PHILLIPS, ESLEI	207 KEITH HILLS ROAD	LILLINGTON	NC	27546	MEMORIAL
PHILLIPS, I D	2348 TIN MINE RD	LINCOLNTON	NC	28092	SOUTHSIDE
PHILLIPS, JACK	PO BOX 247	MORAVIAN FALLS	NC	29654	CUB CREEK
PHILLIPS, JOHN	1517 OAKDALE CIRCLE	HENDERSON	NC	27536	HENDERSON FIRST
PHILLIPS, MICHAEL	52 MCDOWELL DRIVE	WAKE FOREST	NC	27587	SHILOH
PHILLIPS, RANDOLPH	P O BOX 65	PENDLETON	NC	27862	ROBERTS CHAPEL
PHILLIPS, RICHARD	P O BOX 2	STONY POINT	NC	28678	STONY POINT
PIERCE, C W	P O BOX 427	DENTON	NC	27239	DENTON FIRST
PIERCE, C R	7 WAVERLY COURT	ASHEVILLE	NC	28805	BEVERLY HILLS
PIERCE, ROY	128 CREWS ROAD	STATESVILLE	NC	28677	TROUTMAN
PIKE, SKIP	8128 CALAIS CT.	RALEIGH	NC	27613	GREYSTONE
PITTMAN, DAVID	ROUTE 1 BOX 608	BOONE	NC	28607	BLOWING ROCK FIRST
PITTMAN, KENNETH	RT 5 BOX 418-K	LUMBERTON	NC	28358	ZION HILL
PITTMAN, LARRY	ROUTE 5 BOX 277	RUTHERFORDTON	NC	28139	PIEDMONT
PITTMAN, LEE	RTE 4	HENDERSON	NC	27536	TUNGSTEN FIRST
PITTS, W L	111 WENDOVER DRIVE	LINCOLNTON	NC	28092	LINCOLNTON FIRST
PLEMMONS, J D	ELMER STREET	MARION	NC	28752	ASHWORTH ROAD
PLESS, SAM	506 RESEVOIR ROAD	MARION	NC	28752	ASHWORTH ROAD
PLYLER, RICHARD E	105 PUTNAM LANE	KINGS MTN	NC	28086	PATTERSON GROVE
POLASKI, SANDRA	2716 MIDDLETON AVENUE	DURHAM	NC	27705	WATTS STREET
POLLARD, JAMES	228 FACTORY ROAD	HAMPSTEAD	NC	28443	TOPSAIL
POLOWOOD, FELIPE	7008 NORWICH DRIVE	RALEIGH	NC	27613	NEW HOPE
PONDER, LLOYD	570 CHANDLER CR. RD.	MARS HILL	NC	28754	UPPER LAUREL
POOL, CHARLES	3201 E BRODKTOWN	MORAVIAN FALLS	NC	28654	BEAVER CREEK
POOLE, JEROME	12221 WOODSIDE ROAD	PINEVILLE	NC	28134	REEDY CREEK
POOLE, JOE	5218 MCLEOD RD	LUMBERTON	NC	28358	FOREST ACRES
POOLE, ROBERT	3104 HILLMER DR	RALEIGH	NC	27609	RALEIGH FIRST
POPE, FRANK	ROUTE 1 BOX 360	ZIONVILLE	NC	28698	PROFFITT'S GROVE
POPE, RANDY	29 MCDOWELL DRIVE	WAKE FOREST	NC	27587	EAST FORK
POPE, W E	115 POMPTON DRIVE	FAYETTEVILLE	NC	28314	MOUNT GILEAD
PORTER, EARL	4917 CRAIGWOOD DRIVE	CHARLOTTE	NC	28212	SAINT JOHNS
PORTER, WINFRED	P O BOX 249	SHARPSBURG	NC	27878	SHARPSBURG
PORTERFIELD, KENNETH	325 BROAD ST	ROXBORO	NC	27573	FRONT STREET
POSTON, EUGENE	P O BOX 759	BOILING SPRINGS	NC	28017	DOVER
POSTON, ROBERT E	P O BOX 458	LAKE LURE	NC	28746	CHIMNEY ROCK
POTTER, MARY A	P O BOX 1287	TRYON	NC	28782	TRYON FIRST
POTTER, WILMER	406 EAST CONSTANCE ST	COLUMBUS	NC	28722	TRYON FIRST
POWELL, FRED	POST OFFICE BOX	OXFORD	NC	27507	TUNGSTEN FIRST
POWERS, BRUCE	310 WOODLAND AVE	WAKE FOREST	NC	27587	WAKE FOREST
POYTHRESS, MARY A	771 WEATHERGREEN DR	RALEIGH	NC	27615	RALEIGH FIRST
POYTHRESS, RON	771 WEATHERGREEN DR	RALEIGH	NC	27615	RALEIGH FIRST
PRATT, JOE	RT1	ARARAT	NC	27007	ROCK HILL
PRESSLEY, B F	575 BO COVE ROAD	CULLOWHEE	NC	28723	SPEEDWELL
PRICE, ED D	418 NORWOOD ST S W	LENOIR	NC	28645	LENOIR FIRST
PRICE, ERNEST	72 FOREST OAKS DRIVE	DURHAM	NC	27705	WATTS STREET
PRICE, JIM	P O BOX 5611	LENOIR	NC	28645	CALVARY
PRICE, KENNETH	6917 MATTHEWS ROAD	DURHAM	NC	27712	ROSE OF SHARON
PRICE, ROBERT	133 BIG HILL RD	CASAR	NC	28020	MOUNT GILEAD
PRINCE, BILLY	ROUTE 1 BOX 184	TABOR CITY	NC	28463	SANDY PLAINS
PRINCE, CARL	P O BOX 1779	FRANKLIN	NC	28734	SHELBY FIRST
PRINCE, HOMER	16 GALLEON BAY	SNEADS FERRY	NC	28460	NORTH TOPSAIL SHORES
PRINCE, JERRY	P O BOX 4716	CALABASH	NC	28467	BEULAH
PRINCE, RICK	4808 ASPEN COURT	CHARLOTTE	NC	28210	PRITCHARD MEMORIAL
PRITCHARD, L D	2145 WOODELL COUNTRY ROAD	ASHEBORO	NC	27203	BALFOUR
PRIVETTE, CARRELL	4015 NC 18 HWY	VALE	NC	28168	MOUNT VERNON
PRIVETTE, COY C	306 COTTAGE DRIVE	KANNAPOLIS	NC	28083	NORTH KANNAPOLIS
PRIVETTE, JIMMY	127 PLEASANT HILL ROAD	LENOIR	NC	28645	HARRIS CHAPEL
PRIVETTE, MICHAEL	5704 BENTGRASS COURT	MONROE	NC	28110	HARTIS GROVE
PRIVETTE, TOM	171 MULBERRY MILL ROAD	NORTH WILKESBORO	NC	28659	BAPTIST HOME
PRIVOTT, JOHN	3329 WINSTEAD ROAD	ROCKY MOUNT	NC	27804	ROCKY MOUNT FIRST
PROFFITT, RAMONA	ROUTE 2 BOX 604	BOONE	NC	28607	GAP CREEK
PRUETTE, ROWLAND	108 DOGWOOD DR	MURFREESBORO	NC	27855	MURFREESBORO
PRUITT, ALBERT	STAR ROUTE BOX 322	SWANSBORO	NC	28584	PELETIER
PRUITT, BILL	407 MAN HARROLD ROAD	HAYS	NC	28635	SPRINGFIELD
PUCKETT, BILL	2516 SPAINHOUR RD	MORGANTON	NC	28655	ZION
PUCKETT, R G	8311 MOURNING DOVE RD	RALEIGH	NC	27615	RALEIGH FIRST
PUGH, KENT	1620 WAY ST	GREENSBORO	NC	27405	SOUTH ELM

PULLIAM, KEN	3308 COOPER ST	CAMP LEJEUNE	NC	28547	ENON CHAPEL
PURVIS, ROBERT	8098 HOWARD MILL ROAD	BENNETT	NC	27208	BEULAH
PUTNAM, BRYAN	2920 ASHLEY LOOP	REIDSVILLE	NC	27320	CALVARY
PYLE, WILLIAM	ROUTE 3	FRANKLINTON	NC	27525	HARRIS CHAPEL
PYM, EARL	P O BOX 1399	BOONE	NC	28607	BOONE FIRST
QUAKENBUSH, AUBREY	106 FINCH ST	CLINTON	NC	28328	WHITE OAK
QUINN, AFTON	ROUTE 2 BOX 48	KINSTON	NC	28501	KENNEDY HOME
RABY, JOEL	4 LARUE STREET	ASHEVILLE	NC	28806	MOUNT SHEBA
RADDATZ, ERIC	941 JONES WYND	WAKE FOREST	NC	27587	WAKE FOREST
RAINS, VARDIS	106 GREEN MEADOWS DRIVE	LEXINGTON	NC	27292	WELCOME FIRST
RAMSAUR, BEN	104 LYNN DRIVE	LA GRANGE	NC	28551	LAGRANGE FIRST MSNRY
RAMSEUR, BILLY	1466 RHODES RHYME STREET	LINCOLNTON	NC	28092	MASSAPOAG
RAMSEY, MICHEAL	411 NC 200 HWY	STANFIELD	NC	28163	MISSION
RANDLE, CHARLES	ROUTE 2	POLKTON	NC	28135	RED HILL
RANDOLPH, GRADY	5025 THOMPSON RD	CHESNEE	SC	29323	RIVERSIDE
RANDOLPH, KENNETH	P O BOX 14275	RALEIGH	NC	27620	NORTH STREET
RASOR, PAUL	1041 CRENSHAW DRIVE	WAKE FOREST	NC	27587	OLIVE BRANCH
RAY, JAMES	547 SHADY LANE	MARION	NC	28752	WEST MARION
RAY, JOHN B	7608 DODSONS CROSSROADS	HILLSBOROUGH	NC	27278	CANE CREEK
REECE, CLARENCE	612 HWY 152	ROCKWELL	NC	28138	LANDIS
REECE, DWAYNE	PO. BOX 9428	ASHEVILLE	NC	28815	BUCKEYE
REED, CHARLES	1202 HARDIN DR.	SHELBY	NC	28150	ELIZABETH
REED, FRANK	101 MAUNEY COVE ROAD	WAYNESVILLE	NC	28786	BARBERVILLE
REESE, JOSEPH	97 AMMONS BRANCH ROAD	MARSHALL	NC	28753	MADISON SEMINARY
REESE, RAY	6238 DAVIDSON HIGHWAY	CONCORD	NC	28027	ODELL
REID, JOHN	ROUTE 1 BOX 903	SYLVA	NC	28779	EAST SYLVA
RENN, WILLIAM A	P O BOX 62	FRANKLINTON	NC	27525	PERRYS CHAPEL
REVELLE, ED	P O BOX 387	FRANKLINTON	NC	27525	FLAT ROCK
REVELS, ROMEY L	ROUTE 1 BOX 446	LUMBERTON	NC	28358	ELIZABETH HEIGHTS
REYHOUT, HERB	7806 DEER TRAIL	WAXHAW	NC	28173	WEDDINGTON FIRST
REYNOLDS, C L	P O BOX 344	MANTEO	NC	27954	SWAN QUARTER
REYNOLDS, VESTER	ROUTE 1 BOX 220	ARARAT	VA	24076	SLATE MOUNTAIN
RHODES, JAMES	323 HILLCREST AVENUE	BURLINGTON	NC	27215	HOCUTT MEMORIAL
RHODES, LESLIE	323 HILLCREST AVENUE	BURLINGTON	NC	27215	HOCUTT MEMORIAL
RHODES, WILLARD	405 HALL ST	HENDERSONVILLE	NC	28739	LIBERTY
RHYNE, GERALD	ROUTE 1 BOX 286	FAYETTEVILLE	NC	28301	LEBANON
RICE, GARLAND	ROUTE 6	MARSHALL	NC	28753	BIG LAUREL
RICH, BILL	100 WYOMING STREET	SPINDALE	NC	28160	NEW BETHEL
RICH JR, THOMAS L	PO BOX 672	FAIRMONT	NC	28340	FAIRMONT FIRST
RICHARDS, CLARENCE	OLD SHALLOTTE RD CODE-EP	SHALLOTTE	NC	28459	LONGWOOD
RICHARDS, JOE	RT 1 BOX 445-AE	FOREST CITY	NC	28043	ALEXANDER
RICHARDSON, BOB	6510 WINDY RUSH ROAD	CHARLOTTE	NC	28226	SAINT JOHNS
RICHARDSON, JACKIE	ROUTE 1	TRAPHILL	NC	28685	MOUNT PISGAH
RICHARDSON, KURT	418 W JUIPER AVENUE	WAKE FOREST	NC	27587	WAKE FOREST
RICHARDSON, SANDRA	6510 WINDY RUSH RD	CHARLOTTE	NC	28226	SAINT JOHNS
RICHARDSON, WILBUR	114 EASTERN AVENUE	ROCKINGHAM	NC	28379	ROBERDEL
RICHEY, ALAN	P O BOX 458	NORTH WILKESBORO	NC	28659	NORTH WILKESBORO FIRST
RICHEY, G ALAN	FACULTY, WILKES COM. COL.	WILKESBORO	NC	28697	NORTH WILKESBORO FIRST
RIDDLE, DALE	ROUTE 2, BOX 432	PILOT MOUNTAIN	NC	27041	JESSUP GROVE
RIDDLE JR., SAM	2503 ATLANTA STREET	GREENSBORO	NC	27403	COLLEGE PARK
RIDGEWAY, LANNY	115 15TH AVE	TAYLORSVILLE	NC	28681	TAYLORSVILLE FIRST
RIGGANS, THERESA	340 N. MAIN STREET	WAKE FOREST	NC	27587	SAINT JOHNS
RIGGINS, REECE	135 CHESTNUT LANE	MATTEWS	NC	28105	INDIAN TRAIL FIRST
RIGGS, PAUL	1801 POPE ROAD	KERNERSVILLE	NC	27284	OAKLAWN
RIVENBARK, MITCHELL	509 E HILL ST	WARSAW	NC	28398	WARSAW
ROBBINS, LEE	0994 BUFFALO SHOALS RD	CATAWBA	NC	28609	PINEY GROVE
ROBBINS, TROY	2006 BUNDY DRIVE	GREENSBORO	NC	27403	IMMANUEL
ROBERSON, BILL	109 LYMAN STREET	SHELBY	NC	28152	POPLAR SPRINGS
ROBERSON, RICHARD	RTE. 5 BOX 660	HAYESVILLE	NC	28904	SHADY GROVE H
ROBERTS, GEORGE	40 WENDOVER ROAD	ASHEVILLE	NC	28806	WEST ASHEVILLE
ROBERTS, JEROME	6 UNUDAVITI COURT	BREVARD	NC	28712	CEDAR MOUNTAIN
ROBERTS, LEROY	1812 HUNTING RIDGE ROAD	RALEIGH	NC	27615	NEW HOPE
ROBERTS, LLOYD	466-1 REEMS SCREEK RD	WEAVERVILLE	NC	28787	WOODLAND HILLS
ROBERTS, MACK	P O BOX 1146	FAYETTEVILLE	NC	28302	HENDERSONVILLE FIRST
ROBERTSON, LAWRENCE	1021 RANDOLPH CIRCLE	LENOIR	NC	28645	HUDSON FIRST
ROBINETTE, T E	P O BOX 397	BALSAM	NC	28707	CLYDE FIRST
ROBINSON, BURDETTE	130 LINDSEY LEE LANE	SHELBY	NC	28152	BOILING SPRINGS
ROBINSON, CARL	524 CLARKS CHAPEL ROAD	WEAVERVILLE	NC	28787	LOCUST GROVE
ROBINSON, CLARENCE	ROUTE 6, BOX 318	MARSHALL	NC	28753	BIG LAUREL
ROBINSON, EARSEL	RT 9 BOX 362	MORGANTON	NC	28655	ANTIOCH
ROBINSON, GROCE	1105 GREEN TEE LANE	ROCKY MOUNT	NC	27804	ROCKY MOUNT FIRST
ROBINSON, JACK	ROUTE 1 BOX 95	POLKTON	NC	28135	PEACHLAND
ROBINSON, JOHN	336 COURTYARD LANE	FAYETTEVILLE	NC	28303	SNYDER MEMORIAL
ROBINSON, MCCOY	2970 HIGH PEAK RD	VALDESE	NC	28690	VALDESE FIRST
ROBINSON, PAUL	2955 BEREA CIR	CONNELLY SPRINGS	NC	28612	BEREA
ROCKWELL, RICHARD	3 HILLSIDE CIRCLE	SWANNANOA	NC	28778	SWANNANOA FIRST
RODGERS, HARRY	6832 BRYANSTONE WAY	FAY	NC	28314	LAKE RIM
ROGERS, CARL	ROUTE 1, BOX 615	WILKESBORO	NC	28697	NORTH WILKESBORO FIRST
ROGERS, DAVID W	ROUTE 6, BOX 62	ROXBORO	NC	27573	ROXBORO
ROGERS, FRED	3416 DEEP GREEN DRIVE	GREENSBORO	NC	27410	LAWNDALE
ROGERS, JAY	ROUTE 3 BOX 528	CANTON	NC	28716	BURNETTE SIDING
ROGERS, JOHN	PO BOX 326	MOUNT MOURNE	NC	28123	MOORESVILLE FIRST
ROGERS, MAX	1022 WEST TRINITY AVENUE	DURHAM	NC	27701	WATTS STREET
ROGERS, SCOTT	6 BEAVERDAM CT	ASHEVILLE	NC	28804	ASHEVILLE FIRST
ROGERS, TRUETTE	2075 STANLEY ROAD SW	SUPPLY	NC	28462	MOUNT PISGAH
ROGERS, WALTER	51 DULA SPRINGS ROAD	WEAVERVILLE	NC	28787	MOUNT SHEBA
ROLLINS, CLYDE	RT 4 BOX 82-A	RUTHERFORDTON	NC	28139	HOLLY SPRINGS
ROSE, CECIL	409 DENBY STREET	WILSON	NC	27893	GRACE
ROSE, WALT	426 HALLMARK ROAD	FAYETTEVILLE	NC	28303	GETHSEMANE
ROWLAND, BEAL	2617 ARDSLEY DRIVE	DURHAM	NC	27704	ANGIER AVENUE
ROWND, ROBERT	1636 ENOLA RD	MORGANTON	NC	28655	BROOKWOOD
ROWND, ROBERT	1636 ENOLA RD	MORGANTON	NC	28655	LAUREL HAVEN

ROY, BILLY	ROUTE 2 BOX 522	TROY	NC	27371	STAR FIRST
ROYAL, WALTER	222 WINDY STREET	NORTH WILKESBORO	NC	28659	HAYMEADOW
RUFF, WADE	108 CHARLOTTE ROAD	RUTHERFORDTON	NC	28139	RUTHERFORDTON SECOND
RUMFELT, HAROLD	339 OLIVE BRANCH ROAD	DURHAM	NC	27703	OLIVE BRANCH
RUMFELT, HARVEY	309 BARTLEY STRET	SPINDALE	NC	28160	WEST MEMORIAL
RUMLEY, EVERETTE	4106 WILLIAMS MILL ROAD	BURLINGTON	NC	27213	HOLLY HILL
RUMMAGE JR, F RAY	715 WEST SCHOOL STREET	MAIDEN	NC	28650	CATAWBA VALLEY
RUSHING, ALAN	803 LAWYERS RD W	INDIAN TRAIL	NC	28079	LAKEVIEW
RUSS, CLAUDE	RT 1 BOX 145-A	STANLEY	NC	28164	LUCIA
RUSSELL, KENNY	P O BOX 1764	HUNTERSVILLE	NC	28078	WESTSIDE
RYAN, JOHN	P O BOX 49	BENNETT	NC	27208	BENNETT
RYDER, EUGENE	320 CUTTY SARK ROAD	WINSTON-SALEM	NC	27103	WINSTON-SALEM FIRST
RYMER, JOHN	1515 BREVARD ROAD	HENDERVILLE	NC	28739	HENDERSONVILLE FIRST
SADLER, JANE	ROUTE 3 BOX 263	OXFORD	NC	27565	PEACES CHAPEL
SAIN, BURL	1610 BURKEMONT AV	MORGANTON	NC	28655	BURKEMONT
SAMSS, JAMES	54 YOW DRIVE	SWANNANOA	NC	28778	SWANNANOA FIRST
SANDERS, GIDEON	2584 PINE CIRCLE	OXFORD	NC	27565	PLEASANT GROVE
SANDERS, JAMES	1090 ELAM RD.	KING MOUNTAIN	NC	28086	BETHANY
SANDUSKY, FRED	367 DURHAM ROAD	WAKE FOREST	NC	27587	WAKE FOREST
SANG, BARRY	117 LARCH ROAD	SALISBURY	NC	28147	MILFORD HILLS
SAUL, JIM	1775 RYEFIELD COURT	KERNERSVILLE	NC	27284	OAKLAWN
SAWYER, CHARLES	279 HERITAGE PL	MOORESVILLE	NC	28115	MOORESVILLE FIRST
SAWYTER, LARRY	RT 1 BOX 174-A	LUMBERTON	NC	28358	LUMBERTON FIRST
SAYETTA, EDDIE	2017 EAST OZARK AVENUE	GASTONIA	NC	28054	FLINT GROVES
SAYLES, BILL	6 PARRON PLACE	ASHEVILLE	NC	28806	INANDA
SCALF, JOHN	602 WINDEMERE ROAD	WILMINGTON	NC	28405	TEMPLE
SCARBOROUGH, RUSSELL	239 MOORES LAKE RD	WADESBORO	NC	28170	WADESBORO FIRST
SCHEMM, PETE	103 RANKIN COURT	WAKE FOREST	NC	25787	WAKE CROSS ROADS
SCHRUM, GORDON	1046-A BUFFALO SHOALS RD	LINCOLNTON	NC	28092	ANTIOCH
SCHUBERT, JOE	MARS HILL COL DEPT OF ENG	MARS HILL	NC	28754	NEWBRIDGE
SCHUMAN, MAL	122 QUAL TRAIL	MOUNT AIRY	NC	27030	FELLOWSHIP
SCOGGIN, B E	2230 LASH AVENUE	RALEIGH	NC	27607	RALEIGH FIRST
SCOTT, ODELL	5800 LAKE BRANDT RD	GREENSBORO	NC	27455	SUMMERFIELD FIRST
SCRUGGS, GORDON E	42 BEN LIPPEN ROAD	ASHEVILLE	NC	28806	NEWFOUND
SEATZ, ROBERT	ROUTE 2 BOX 353	GRANITE FALLS	NC	28630	UNION GROVE
SELF, BILLY	2335 MARSH MOUNTAIN ROAD	SOPHIA	NC	27350	GLENOLA
SELLERS, JOE	502 E OLIVER ST	WHITEVILLE	NC	28472	WHITEVILLE FIRST
SELVEY, RONALD T	115 SANDSTONE LOOP	MOORESVILLE	NC	28115	WAYSIDE
SENSING, ROBERT	ROUTE 2, BOX 187-A	HORSE SHOE	NC	28742	BOYLSTON
SESSOM, E H	1918 FLINT HILL CH RD	SHELBY	NC	28017	FLINT HILL
SEXTON, DAVID	ROUTE 1	JEFFERSON	NC	28640	PLEASANT VALLEY
SEXTON, KEITH	4720 EAGLE ROCK RD	GREENSBORO	NC	27410	GUILFORD
SEXTON, STEVE	225 BOTANY DRIVE	CONCORD	NC	28027	FISHER STREET
SHACKLEFORD, BOB	P O BOX 979	BOILING SPRINGS	NC	28017	BOILING SPRINGS
SHAFFER, JOHN	P O BOX 451	FALLSTON	NC	28042	PISGAH
SHARP, JOSEPH	6505 ROCKY FORK CHURCH RD	SANFORD	NC	27330	BEAVER CREEK
SHARPE, JACOB	209 REICH STREET	LEXINGTON	NC	27292	TYRO
SHATTO, JOE	P O BOX 5081	HENDERSONVILLE	NC	28793	LIBERTY
SHAVER, BRADFORD	44032 VICKERSS STORE RD	ALBEMARLE	NC	28001	DUNNS GROVE
SHAW, GORDON	ROUTE 3 BOX 221-B	EDENTON	NC	27932	MACEDONIA
SHAW, M W	1107 LARKHILL CT	BROWNS SUMMIT	NC	27214	STEVENS MEMORIAL
SHAW, ROBERT	1390 BUCKINGHAM DRIVE	GASTONIA	NC	28054	PARKWOOD
SHEEHAN, BRYAN	300 DULA SPRINGS ROAD	WEAVERVILLE	NC	28787	WOODLAND HILLS
SHEETS, ROGER	ROUTE 2 BOX 470	WEST JEFFERSON	NC	28694	GLENDALE SPRINGS
SHELL, A E	P O BOX 1048	LENOIR	NC	28645	ZACKS FORK
SHELLEY, JAMES	POST OFFICE BOX 564	CREEDMOOR	NC	27522	BUTNER FIRST
SHEPARD, WILLIE	5212 CASTLE HAYNE ROAD	CASTLE HAYNE	NC	28429	CALVARY
SHEPPARD, T A	ROUTE 2 BOX 1136	FORSTIC	NC	28018	FOREST CITY FIRST
SHEPPERD, BOB D	112 N ANDERSON ST	MORGANTON	NC	28655	MORGANTON FIRST
SHERLIN, JETER	315 GRANDVIEW ROAD	ALEXANDER	NC	28701	GRANDVIEW
SHERMAN, JOHN	P O BOX 253	LEWISVILLE	NC	27023	CALVARY
SHIELDS, MITCHELL	2906 COPENHAGEN DRIVE	FAYETTEVILLE	NC	28301	SPRING LAKE FIRST
SHIELDS, WILLIAM	74 MILL CREEK RD	FRANKLIN	NC	28734	MOUNT HOPE
SHINN, EUGENE	14000 LAWTHER ROAD	HUNTERSVILLE	NC	28078	HOPEWELL
SHIRLEY, FRANK	112 DAVENPORT ROAD	ASHEVILLE	NC	28806	MERRIMON AVENUE
SHOAF, JERRY	P O BOX 1879	LENIOR	NC	28645	WYATTS GROVE
SHOFFNER, WINFRED	3637 SWANNIE COBLE ROAD	SNOW CAMP	NC	27349	MOUNT ZION
SHOOK, DAVID	7703 WOODLAND HILLS	HICKORY	NC	28601	KINGS MOUNTAIN SECOND
SHOPE, G H	RT. 3 BOX 475	CANDLER	NC	28715	RIDGEWAY
SHORE, GEORGE	4008 CASTLE CRT.	RALEIGH	NC	27612	CRABTREE VALLEY
SHOUPE, PAUL	1379 FLINT HILL ROAD	NORTH WILKESBORO	NC	28659	LIBERTY GROVE
SHOURDS, BILL	1924 WRIGHTSVILLE AVENUE	WILMINGTON	NC	28403	NORTHSIDE
SHOWER, ARNOLD R	98 BAILEY ROAD	FRANKLIN	NC	28734	IOTLA
SHUFORD, J N	49 PA. AVENUE	ASHEVILLE	NC	28806	WEST ASHEVILLE
SHULER, RAYMOND	ROUTE 3 BOX 344	SYLVA	NC	28779	NEW HOPE
SIEGFRIED, FRED	4836 RUBIN WILSON ROAD	MILL SPRING	NC	28756	MILL SPRING FIRST
SIERK, HERBERT	3 UPPER MTN SHADOWS	COLUMBUS	NC	28722	TRYON FIRST
SIGMON, DALE	3580 SMITHFIELD DRIVE	CONOVER	NC	28613	OXFORD
SILVER, J. HOWARD	P O BOX 798	GRAHAM	NC	27253	NORTHSIDE
SILVERS, MELVIN	ROUTE 4 BOX 244-C	WAYNESVILLE	NC	28786	LIBERTY
SIMMONS, BOBBY	ROUTE 2 BOX 427	TAYLORSVILLE	NC	28681	LILEDOUN
SIMMONS, JACK	1390 WHETSTONE CREEK RD	STONEVILLE	NC	27048	WOODBINE
SIMMONS, W RAY	1226 N ROAD ST	ELIZABETH CITY	NC	27909	RAMOTH GILEAD
SIMPSON, ALFRED	247 LAWYERS ROAD WEST	INDIAN TRAIL	NC	28079	INDIAN TRAIL FIRST
SIMPSON, CHESTER	1412 FORREST DRIVE	MOUNT AIRY	NC	27030	UNION CROSS
SIMPSON, NORMAN	4115 -B LITTLE CREEK	CLAYTON	NC	27520	BETHESDA
SIMPSON, PAUL	ROUTE 4, BOX 950	MOORESVILLE	NC	28115	ROCKWELL
SIMPSON, SONNY	ROUTE 1, BOX 936	TARBORO	NC	27886	ACORN HILL
SIMPSON, WAYNE	831 LAKE BRANDON TRAIL	RALEIGH	NC	27610	NEW HOPE
SINCLAIR, J C	ROUTE 7 BOX 228	FOREST CITY	NC	28043	ADAVILLE
SINGLEY, A J	268-D NORTH FAIRVIEW DR	LENOIR	NC	28645	WHITNEL FIRST
SIRLS, JOYCE	ROUTE 3 BOX 265-B	PITTSBORO	NC	27312	MARSHVILLE FIRST

SIZEMORE, MARCUS	117 N. BUNCOMBE SCH ROAD	WEAVERVILLE	NC	28787	WOODLAND HILLS
SIZEMORE, MARCUS	405 E SHERATON PK RD	PLEASANT GARDEN	NC	27313	WOODLAKE
SKERRETT, OLIVER C	P O BOX 249	CEDAR MOUNTAIN	NC	28718	ROCKY HILL
SLAGLE, DON	P O BOX 237	PENROSE	NC	28766	LITTLE RIVER
SLAGLE, GEORGE	PINECREST DRIVE	ALEXANDER	NC	28701	ALEXANDER
SLATON, WAYNE	P O BOX 506	MARION	NC	28752	MILL CREEK
SLEDD, VAN	ROUTE 7 BOX 2148	MOORESVILLE	NC	28115	MOORESVILLE FIRST
SLEDGE, ANN	P O BOX 905	NEW BERN	NC	28563	NEW BERN FIRST
SLOOP, WAYNE	P O BOX 786	MOUNTAIN HOME	NC	28758	EBENEZER
SLUDER, GUY	220 MOUNT CARMEL ROAD	ASHEVILLE	NC	28806	GRANDVIEW
SLUDER, ROGER	31 PARK LANE ROAD	ASHEVILLE	NC	28715	POLE CREEK
SMITH, AUTHUR	ROUTE 1 BOX 729	LAKE WACCAMAW	NC	28450	SAINT JAMES
SMITH, BENCY	5200 OLD RURAL HALL RD	WINSTON-SALEM	NC	27106	FOREST HILL
SMITH, BOB	RT2 BOX 141	FLAT ROCK	NC	28731	BALFOUR
SMITH, BOBBY	7032 TURNIPSEED RD.	WENDELL	NC	27591	CENTRAL
SMITH, C R	1101 PARKWOOD DRIVE	SILER CITY	NC	27344	SANFORD FIRST
SMITH, CHARLES	PO BOX 369	SUPPLY	NC	28462	BRUNSWICK ISLANDS
SMITH, CHARLES F	4104 SANDY LANE	CONCORD	NC	28025	PROVIDENCE
SMITH, CHARLES	5412 COLD HARBOR DRIVE	CHARLOTTE	NC	28214	BERRYHILL
SMITH, D W	1455 EAST HARDEN STREET	GRAHAM	NC	27253	GLEN HOPE
SMITH, EDDIE	504 CENTRAL AVE	BUTNER	NC	27509	BUTNER FIRST
SMITH, ERNEST	4009 GLEN POWELL AVE	MORGANTON	NC	28655	MOUNTAIN VIEW #1
SMITH, ERNEST	502 STROUD STREET	SHELBY	NC	28152	POPLAR SPRINGS
SMITH, GALE	4802 N C HWY 86 NORTH	HILLSBOROUGH	NC	27278	MARS HILL
SMITH, GROVER	P O BOX 730	LILLINGTON	NC	27546	LILLINGTON
SMITH, H. DWIGHT	41 EDGEWOOD ROAD EXT.	ASHEVILLE	NC	28803	ARDEN FIRST
SMITH, J H	47 GILL BRANCH RD	WEAVERVILLE	NC	28787	MORGAN HILL
SMITH, J W	345 EAST PALM DRIVE	FLORIDA CITY	FL	33034	NEW HOPE
SMITH, JACK	955 OLD MARS HILL HIGHWAY	WEAVERVILLE	NC	28787	FORKS OF IVY
SMITH, JAMES	612 BUENA VISTA DRIVE	HENDERSONVILLE	NC	28739	EBENEZER
SMITH, JUANITA C	ROUTE 1 BOX 43	ROWLAND	NC	28383	GOSPEL TABERNACLE
SMITH, LEON	OLIVE BRANCH ESTATES	WINGATE	NC	28174	OLIVE BRANCH
SMITH, LEROY	2876 TIDELAND ST SW	SUPPLY	NC	28462	BEULAH
SMITH, R T	1306 OLD COX ROAD	ASHEBORO	NC	27203	ASHEBORO FIRST
SMITH, RICHARD D	3000 SYLVANIA DR	RALEIGH	NC	27607	FOREST HILLS
SMITH, ROBERT T	ROUTE 1	WADESBORO	NC	28170	RED HILL
SMITH, ROY J	4746 WILDWOOD ST.	RALEIGH	NC	27612	CRABTREE VALLEY
SMITH, TOM	341 APPLETREE STREET	BREVARD	NC	28712	BREVARD FIRST
SMITH, WILLIAM	ROUTE 4 BOX 394	BANNER ELK	NC	28604	WHITE ROCK
SNELL, ROY	P O BOX 1627	WELCOME	NC	27374	TRINITY
SNIPES, ALFRED	244 MOCKING BIRD ROAD	SWANNANOA	NC	28778	SWANNANOA FIRST
SNODDERLY, NORMAN	80 BURRAGE ROAD	CONCORD	NC	28025	FIRST BAPTIST CHURCH
SNYDER, PARKER	POST OFFICE BOX 5109	MARSHVILLE	NC	28103	MARSHVILLE FIRST
SNYDER, SAM	112 DELMAR RD	SHELBY	NC	28086	CHRISTOPHER ROAD
SNYPES, WILLIAM	P O BOX 38	RIDGECREST	NC	28770	RIDGECREST
SOBLOTNE, LARRY W	P O BOX 2531	KILL DEVIL HILLS	NC	27948	OUTER BANKS
SORRELL, J E	18 ALABAMA AVE	WEAVERVILLE	NC	28787	WEAVERVILLE FIRST
SOSSAMON, EARL	P O BOX 266	INDIAN TRAIL	NC	28079	INDIAN TRAIL FIRST
SOUTHARD, MARVIN J	237 FARRELL ST	EDEN	NC	27288	EDEN FIRST
SPAINHOUR, KENNETH	P O BOX 85	PINNACLE	NC	27043	BRIMS GROVE
SPEAS, RICKY D	137 SHAW DRIVE	WILKESBORO	NC	28697	MOUNT PLEASANT
SPEER, RANDALL	202 N KINCAID AVE	WILSON	NC	27893	GRACE
SPELL, R B	P O BOX 40	AUTRYVILLE	NC	28318	LONG BRANCH
SPENCER, CHARLES	4177 CULBERTH ROAD	STEM	NC	27581	CONCORD
SPENCER, CLIFFORD	54 BRIARWOOD ROAD	ASHEVILLE	NC	28804	ASHEVILLE FIRST
SPENCER, GEORGE	105 EDGEWOOD CIRCLE NE	CONCORD	NC	28025	FIRST BAPTIST CHURCH
SPENCER, SCOTT	3215 KAREN LANE	MONROE	NC	28110	MONROE FIRST
SPIVEY, CHARLES	162 RICHLAND PARK DR	ASHEBORO	NC	27203	SEAGROVE FIRST
SPOONER, BOB	105 CASTLEGATE ROAD	NEW BERN	NC	28560	TABERNACLE
SPRINGER, JEFF	185 BOSTIE SUNSHINE HWY	BOSTIE	NC	28018	UNION GROVE
SPRINGLE, ROBERT	7217 QUAIL WOOD ROAD	WILMINGTON	NC	28405	CALVARY
SPRINKLE, GEARLD	REEVES COVE ROAD	CANDLER	NC	28715	GLADY
SPRINKLE, JOE A	56 EAST VIEW CIRCLE	ASHEVILLE	NC	28806	OAKLEY
STAINBACK, ART	4 LAUREL PLACE DRIVE	ASHEVILLE	NC	28803	ASHEVILLE FIRST
STALEY, ALLEN	WELCOME HOME CHURCH RD	NORTH WILKESBORO	NC	28659	UNION
STALLINGS, MELVIN	RT 7 BOX 35-C	RUTHERFORDTON	NC	28139	BETHANY
STALLINGS, RAND	7509 OLD BAUCOM ROAD	RALEIGH	NC	27610	MOUNT MORIAH
STAMPER, TIM	STAR ROUTE BOX 39 A	SPARTA	NC	28675	SPARTA FIRST
STANLEY, BARLOW	ROUTE 3	DOBSON	NC	27017	MOUNT HERMON
STARNES, KEITH	3792 MOORELANE PL	GRANITE FALLS	NC	28630	CONCORD
STARNES, TIM	2729 ELLEN STEEET	DURHAM	NC	27705	WESTWOOD
STEADMAN, ROBERT	125 CAROLINA BLVD	SALISBURY	NC	28144	LANDIS
STEIBEL, EDUARDO	P O BOX 433	BOILING SPRINGS	NC	28017	KENLY
STEPHENSON, JOHN	204 E JACKSON ST	COATS	NC	27521	COATS
STEPHENSON, STEVE	4633 US 70 EAST	PRINCETON	NC	27569	HEPHZIBAH
STEPP, PAUL	234 BIG LEVEL ROAD	MILL SPRING	NC	28756	COOPERS GAP
STEVENS, CRAIG	3129 RIDGECREST DR	ROCKY MOUNT	NC	27803	EDGEMONT
STEVENS, SHERRILL	1534 LIVE OAK CHURCH RD	SELMA	NC	27555	MICRO FIRST
STEVENS, WALTER	573 LORI LANE	MOUNT AIRY	NC	27030	OAK RIDGE
STEWART, FRANK	2644 FINES CREEK DRIVE	STATESVILLE	NC	28677	STATESVILLE FIRST
STINES, JAMES	P O BOX 872	BLOWING ROCK	NC	28605	BLOWING ROCK FIRST
STIRK, DOUG	P O BOX 150	CORDOVA	NC	28330	CORDOVA
STOKES, HOWARD	107 W. THORNDALE DRIVE	OXFORD	NC	27565	OXFORD
STONE, JASON	P O BOX 1453	BUIES CREEK	NC	27506	UNION GROVE
STONE, TED	5114 PINE TRAIL DRIVE	DURHAM	NC	27712	GRACE
STONE, THURMAN	11647 OLD SURRY LANE	CHARLOTTE	NC	28226	CALVARY
STORY, HORACE	5514 TROSSACKS COURT	CHARLOTTE	NC	28212	OAKHURST
STOUT, STEVE	2687 BOONES NECK RD SW	SUPPLY	NC	28462	SHELL POINT
STRAHAN, HENRY	ROUTE 7 BOX 652	BOONE	NC	28607	MIDDLE FORK
STRANGE, BERT	2344 ROLLINGHILL ROAD	FAYETTEVILLE	NC	28304	SNYDER MEMORIAL
STREET, CARL	598 WALKER MILL RD	BOSTIC	NC	28018	DANIELTOWN
STRIBEL, EDUARDO	P O BOX 433	BOILING SPRINGS	NC	28017	FLINT HILL

STRICKLAND, BROUGHTON	RT 4 BOX 123	RUTHERFORDTON	NC	28139	SHILOH
STRICKLAND, STEVE	P O BOX 112	BANNER ELK	NC	28604	AARON
STRICKLAND, W C	ROUTE 1 BOX 557	BLOWING ROCK	NC	28605	BOONE FIRST
STUBBS, MARTIN J	5818 SOLERA DRIVE	WILMINGTON	NC	28403	SEA GATE
SUMMEY, CHARLES	625 CHARLES RD	SHELBY	NC	28152	POPLAR SPRINGS
SUMMEY, ROBERT	2220 MONTICELLO DR	GASTONIA	NC	28056	NEW HOPE
SUMRALL, PHIL	8301 NORCROFT DRIVE	CHARLOTTE	NC	28269	SOUTHVIEW
SURRETT, CHARLES	RT. 5 BOX 764	LEICESTER	NC	28748	CORINTH
SWAIM JR, GLENN	3877 KERNERSVILLE ROAD	WINSTON-SALEM	NC	27107	WINSTON-SALEM FIRST
SWICEGOOD, MALVIN	2660 ENON CHURCH RD	SALISBURY	NC	28147	ENON
SYKES, ELBERT	2680 E 7TH ST	LUMBERTON	NC	28358	WEST LUMBERTON
TALLENT, HOWARD	109 NEW ST	MORGANTON	NC	28655	BROOKWOOD
TAYLOR, CHARLES	4224 MURDOCKSVILLE ROAD	WEST END	NC	27376	BEULAH HILL
TAYLOR, ERNIE	ROUTE 3 BOX 60 AB	ANGIER	NC	27501	TRINITY
TAYLOR, EUGENE	SILVERMINE ROAD	BRYSON CITY	NC	28713	SILVERMINE
TAYLOR, HARGUS	101 SPRINGLAKE DR	MURFREESBORO	NC	27855	MURFREESBORO
TAYLOR, W J	4916 WINDSONG WAY	WINGATE	NC	28174	FAULKS
TAYLOR, ROBERT	ROUTE 1	MOUNT AIRY	NC	27030	SLATE MOUNTAIN
TAYLOR, WILLIAM B	207 E ELM ST APT 2	GREENVILLE	NC	27834	CALVARY RM
TEAGUE, ROWE	614 CENTRAL STREET	HUDSON	NC	28638	HUDSON FIRST
TENERY, ROBERT	100 DILLON DRIVE	BUTNER	NC	27509	GORMAN
TERRELL, ISAAC	110 JONES CIRCLE	THOMASVILLE	NC	27360	THOMASVILLE FIRST
TERRY, MARION S	401 HILLTOP-NEEDMORE	FUQUAY-VARINA	NC	27526	FUQUAY-VARINA
TESTER, ZANE	ROUTE 1 BOX 141	VILAS	NC	28692	CLARKS CREEK
THERRELL, DONNIE	190 FRIENDSHIP RD	CATAWBA	SC	29704	WALLS
THOMAS, ELMER	135 ROSEMARY LANE	STATESVILLE	NC	28677	WAYSIDE
THOMAS, FULTON	P O BOX 238	STEDMAN	NC	28391	STEDMAN
THOMAS, JACK	260 WINDY WAY	SALISBURY	NC	28144	MAIN STREET
THOMAS, JOHN	3801 B OLD ROSEBUD COURT	CLEMMONS	NC	27012	CLEMMONS FIRST
THOMAS, RUSSELL	ROUTE 1, BOX 217	TROUTMAN	NC	28166	ROCKWELL
THOMPSON, BILL	1427 SALISBURY AVENUE	ALBEMARLE	NC	28001	IMMANUEL
THOMPSON, GARY	P O BOX 1627	PEMBROKE	NC	28372	ISLAND GROVE
THOMPSON, HENRY	1381 GILES ROAD	LEXINGTON	NC	27292	TYRO
THOMPSON, JAMES R	GUILFORD HEALTH CARE CENT	GREENSBORO	NC	27406	SOUTH ELM
THOMPSON, RALPH	3504-O COLONY ROAD	CHARLOTTE	NC	28227	CHARLOTTE FIRST
THOMPSON, SCOTT	28 MCDOWELL DRIVE	WAKE FOREST	NC	27588	CORNERSTONE
THOMPSON, W W	394 E EVANS ROAD	PRINCETON	NC	27569	PRINCETON
THORNBERRY, R V	6332 CAPE WEDGEWOOD CIR	BROWNS SUMMIT	NC	27214	STEVENS MEMORIAL
THORNBURG, JAKE	17160 RIVERIA RD	SHERRILLS FORD	NC	28673	NEW BETHANY
THORNBURG, SCOTT	423 BELL ROAD	KING MOUNTAIN	NC	28086	BAT CAVE
THORNTON, KENNETH	6769 US HWY 301 S	FOUR OAKS	NC	27524	FOUR OAKS FIRST
TILGHMAN, WARREN D	1504 HYMAN AVENUE	KINSTON	NC	28501	RIVERMONT
TILLER, JOHNNY T	5 WESTWOOD DRIVE	CANDLER	NC	28715	WEST ASHEVILLE
TILLEY, GROVER	ROUTE 3	ELKIN	NC	28621	EAST ELKIN
TILLEY, MARVIN	314 FISHER STREET	CONCORD	NC	28025	SHARON
TILLMAN, PHILLIP	113 HANNAH BROOKE LANE	STATESVILLE	NC	28677	STATESVILLE FIRST
TOBLER, WERNER	900 WITHERBEE LANE	RALEIGH	NC	27603	GARNER FIRST
TOMBERLIN, JOE	358 SOUTH MAIN STREET	MARS HILL	NC	28754	PINEY MOUNTAIN
TOMBERLIN, HOMER	MORGAN ROAD	WEAVERVLLE	NC	28787	MORGAN HILL
TOMLINSTON, AUBREY	103 JOLLY ST	LOUISBURG	NC	27549	LOUISBURG
TOMONO, YASUSHI	4135 CAMELOT DRIVE	RALEIGH	NC	27609	RALEIGH FIRST
TONEY, ROBERT	341 WALLS CHURCH RD	BOSTIC	NC	28018	MOUNT LEBANON
TRACHSEL, FRED	120 BRIGHTWATER HEIGHTS	HENDERSONVILLE	NC	28791	HENDERSONVILLE FIRST
TRAVIS, JAMES L	3602 STONEGATE DRIVE	DURHAM	NC	27701	WATTS STREET
TRAYWICK, PAUL	1732 MEBANE OAKS ROAD	MEBANE	NC	27302	HAW RIVER FIRST
TRAYWICK, PAUL	1732 MEBANE OAKS RD	MEBANE	NC	27302	CREEKSVILLE
TREADWAY, DAVID	113 FLORENCE ST	HENDERSONVILLE	NC	28792	MUD CREEK
TRIVETTE, VICTOR	1210 DESOTA AVENUE	KANNAPOLIS	NC	28083	CENTRAL
TROTTER, CARROLL	318 WEST JUNIPER STREET	WAKE FOREST	NC	27587	LITTLETON
TROTTER, CARROLL	318 W JUIPER AVENUE	WAKE FOREST	NC	27587	WAKE FOREST
TRULL, DAVID	511 LAUREL COVE ROAD	CANDLER	NC	28715	NEW MORGAN HILL
TRULL, KEITH	6305 STAGE TRAIL	WENDELL	NC	27591	MOUNT OLIVE
TSCHUDY, B C	1416 HARTFORD AVE	CHARLOTTE	NC	28209	PRITCHARD MEMORIAL
TUCKER, CHARLES	911 PAMLICO DR	CARY	NC	27511	RALEIGH FIRST
TUCKER, DAVID L	ROUTE 1 BOX 136	BREVARD	NC	28712	CALVARY
TUCKER, HOWARD	P O BOX 416	PILOT MOUNTAIN	NC	27041	BRIMS GROVE
TUCKER, KENNETH	4907 CLYDE KING ROAD	ASHEBORO	NC	27203	HULDAH
TURLINGTON, HENRY	110 CAROLINA AVENUE	CHAPEL HILL	NC	27514	RALEIGH FIRST
TURNAGE, WAYNE	1730 OCEAN VIEW DRIVE	OCEAN ISLE	NC	28469	OCEAN VIEW
TURNER, BURLEY	3666 FRATERNITY CHURCH RD	WINSTON-SALEM	NC	27127	CLEMMONS FIRST
TURNER, FRANK	RT2 BOX 58	CLARKTON	NC	28433	OAK DALE
TURNER, PAM	2487 NORTHWOODS DRIVE	JACKSONVILLE	NC	28540	JACKSONVILLE FIRST
TURNER, RANDY	1993 PAYNE ROAD	LEXINGTON	NC	27292	WELCOME FIRST
TURNER, W W	9729 US HWY 70 W	CLAYTON	NC	27520	CLAYTON FIRST
TUTTERROW, CURTIS H	1410 POPULAR ST N.W.	LENOIR	NC	28645	LENOIR FIRST
TUTTLE, CLIFTON	124 WAYSIDE CIRCLE	LENOIR	NC	28645	COLLEGE AVENUE
TUTTLE, WAYNE	150 COUNTRY CANYON DRIVE	ROCKINGHAM	NC	28379	PINE GROVE
TYNDALL, ODELL	317 NELSON DRIVE	GOLDSBORO	NC	27534	GOLDSBORO FIRST
TYNDALL, WILLIAM	305 KINCAID AVENUE	WILSON	NC	27893	BIBLE
TYNER, WAYNE	5710 DEBLYN AVENUE	RALEIGH	NC	27612	RIDGE ROAD
UNDERWOOD, GARY L	1206 SANDY RIDGE RD WEST	MONROE	NC	28112	WEST MONROE
UPCHURCH, ERNEST	4202 LAUREL HILLS RD	RALEIGH	NC	27612	FOREST HILLS
USSERY, L D	1434 MORNINGSIDE DRIVE	CHARLOTTE	NC	28205	MIDWOOD
VAN SICE, HOWARD	258 SALTER PATH RD	PINE KNOLL SHORES	NC	28512	BOGUE BANKS
VANCE, CLARENCE O	ROUTE 1 BOX 1002	BANNER ELK	NC	28604	GREENWAY
VANCE, GARLAND	42 LYNWOOD CIRCLE	ASHEVILLE	NC	28806	MERRIMON AVENUE
VANCE, JERRY	P O BOX 141	CATAWBA	NC	28609	HUDSON CHAPEL
VANNOY, WILLIAM F	ROUTE 1 BOX 44	TODD	NC	28684	PILOT MOUNTAIN
VASSAR, CLARENCE	35 GLENCAIRN HEIGHT	BLACK MOUNTAIN	NC	28711	ASHEVILLE FIRST
VAUGHAN, GROVER	P O BOX 1116	ANGIER	NC	27501	ANGIER
VAUGHAN, WALTER	5574 MEADOWBROOK TERRACE	HICKORY	NC	28602	CORINTH
VAUGHN, CLARENCE	305 FREEMONT COURT	GIBSONVILLE	NC	27249	GLEN HOPE

VAUGHN, MICHAEL	1541 CASH ROAD	CREEDMOOR	NC	27522	PLAINVIEW
VESTAL, C M	3205 SWAN CREEK RD	JONESVILLE	NC	28642	8ETHEL
VIA, DAN	2824 MCDOWELL	DURHAM	NC	27705	WATTS STREET
VIA, MARGARET	2824 MCDOWELL	DURHAM	NC	27705	WATTS STREET
VINCENT, 8URGESS	1950-C RO8INWOOD ROAD	GASTONIA	NC	28054	PARKWOOD
VOORHES, 8ILL	P O 8OX 670	PISGAH FOREST	NC	28768	BREVARD FIRST
WACKERHAGEN, DANIEL	174 HAGEN STREETE	FORT 8RAGG	NC	28307	PROVIDENCE C
WADDELL, 8O88Y	ROUTE 5 8OX 101-8	WHITEVILLE	NC	28472	SOUTH WHITEVILLE
WADDELL, EL8ERT	1205 PINCKNEY STREET	WHITEVILLE	NC	28472	SOUTH WHITEVILLE
WADDELL, LEE	ROUTE 1	GRASSY CREEK	NC	28631	LITTLE HELTON
WADFORD, RANDY	1330 BENNINGTON DRIVE	CONCORD	NC	28027	PITTS
WAGONER, HOWARD	556 MASSEY DEAL ROAD	STATESVILLE	NC	28677	MONTICELLO
WAINWRIGHT, RO8ERT	216 W THORNDALE DRIVE	OXFORD	NC	27565	OXFORD
WAISNER, A R	P O 8OX 783	SALIS8URY	NC	28145	NORTH MAIN
WAKEFIELD, LAMAR	322 HICKS CHAPEL ROAD	MARION	NC	28752	MARION FIRST
WALDROP, RON	45 DILLS BRANCH ROAD	SYLVA	NC	28779	SYLVA FIRST
WALDROUP, MITCH/MELINDA	P O 8OX 1442	ANDREWS	NC	28901	ROCKY MOUNT FIRST
WALKER, C.W.	2059 FLINT HILL CH ROAD	SHEL8Y	NC	28152	8OILING SPRINGS
WALKER, CARL P	ROUTE 7 8OX 44-A	RUTHERFORDTON	NC	28139	SHILOH
WALKER, DAVID	P O 8OX 684	WALKERTOWN	NC	27051	FRIENDSHIP
WALKER, HARRY S	127 WEATHERSTONE DRIVE	FOREST CITY	NC	28043	SANDY PLAINS
WALKER, LUTHER	305 EAST GARNER ROAD #225	GARNER	NC	27529	NEW HOPE
WALKER, MAX	48078 INGRAM RD	NEW LONDON	NC	28127	NEW LONDON FIRST
WALL, VERNON	1102 RIVERIA DR	WILSON	NC	27893	WILSON FIRST
WALL, VINCENT	217 PINECLIFF DRIVE	WILMINGTON	NC	28409	SOUTHSIDE
WALL SR, JAMES	ROUTE 1 8OX 317-8	MADISON	NC	27025	WOOD8INE
WALLACE, JERRY	P O 8OX 246	8UIES CREEK	NC	27506	MEMORIAL
WALLACE, JOHN	1702 N WALNUT ST	LUMBERTON	NC	28358	LUM8ERTON FIRST
WALLACE, SHERMAN	608 GLENVIEW DRIVE	STATESVILLE	NC	28677	SOUTH RIVER
WALLIN, EDISON	805 HIGHWAY 25-70	MARSHALL	NC	28753	HOPEWELL
WALLS, SAM	7266 AINSLEY STREET	FAYETTEVILLE	NC	28314	LAGRANGE PARK
WALTERS, 8OYD	P O BOX 31962	RALEIGH	NC	27622	PLEASANT GROVE
WALTERS, JOE	65 MCDOWELL DRIVE	WAKE FOREST	NC	27587	GOOD HOPE G
WALTON, E T	5471 OCEAN HWY E	WINNA8OW	NC	28479	FAITH
WARD, DANNY	P O 8OX 956	DREXEL	NC	28619	ANTIOCH
WARD, HORACE	RT 1 BOX 45-G	NASHVILLE	NC	27856	BATTLEBORO
WARF, MILTON	110 WARF WAY	REIDSVILLE	NC	27320	8APTIST TEMPLE
WARREN, BILL	ROUTE 6 BOX 501	BOONE	NC	28607	UNION
WARREN, ED	ROUTE 11 BOX 1075	HICKORY	NC	28601	FAIRGROVE
WASHINGTON, J R	2315 WESTHAVEN DR	GREENS8ORO	NC	27403	FRIENDLY AVENUE
WATERS, C S	1225POPLAR STREET	GARNER	NC	27529	TEMPLE
WATERS, EARL	RT 1 8OX 446-AA	FOREST CITY	NC	28043	SANDY MUSH
WATKINS, HAROLD	3914 CEDAR STREET	WILMINGTON	NC	28403	CALVARY
WATSON, ALLAN	276 CEDAR CREST	TUSCALOOSA	AL	35401	AARON
WATSON, 8OB8Y	ROUTE 67 8OX 163	CULLOWHEE	NC	28723	UNITY
WATSON, ROBERT	928 MANCHESTER DR.	CARY	NC	27511	GREENWOOD FOREST
WATTERSON, JOE	RT 2 BOX 22	BROADWAY	NC	27505	HOLLY SPRINGS
WATTS, DWIGHT	531 RORA AV SW	VALDESE	NC	28690	MOUNT CALVARY
WATTS, VICTOR	8700 CONCORD CHURCH RD	LEWISVILLE	NC	27023	LEWISVILLE
WEBB, HAROLD	16512 BEACH HILL DRIVE	HUNTERSVILLE	NC	28078	HUNTERSVILLE FIRST
WE8B, JERRY	250 DILLINGHAM ROAD	BARNARDSVILLE	NC	28709	LITTLE IVY
WEBB, O K	849 STADIUM DRIVE	BOONE	NC	28607	BOONE FIRST
WE8B, RALPH	3710 LYNHAVEN DR	GREENSBORO	NC	27406	ROCKY KNOLL
WEB8, ROGER	P O BOX 239	8OILING SPRINGS	NC	28017	CALVARY
WEEKLY, GORDON	P O 8OX 33000	CHARLOTTE	NC	28233	WOODLAWN
WELCH, LLOYD	6428 LAKELAND DRIVE	RALEIGH	NC	27612	RALEIGH FIRST
WELDON, CHRIS	428 JUDSON DRIVE	WAKE FOREST	NC	25787	WAKE CROSS ROADS
WELLS, LARRY	PO BOX 634	WEST END	NC	27376	ASHLEY HEIGHTS
WELLS, TOM	RTE. 2	ANDREWS	NC	28901	ANDREWS FIRST
WEST, BO88Y	RT 3 BOX 118	FOREST CITY	NC	28043	HARRIS FIRST
WEST, G R	P O 8OX 215	ROSMAN	NC	28772	ZION
WEST, PAUL	204 YORKTOWN ROAD	KERNERSVILLE	NC	27284	RIDGE ROAD
WEST, THOMAS E.	909 VANDER8ILT APTS	ASHEVILLE	NC	28801	ASHEVILLE FIRST
WETHERINGTON, EDDIE	RT 5 BOX 29-A	CLINTON	NC	28328	GROVE PARK
WETHERINGTON, LARRY GLOVER	3805 HAMSTEAD CT	DURHAM	NC	27707	WATTS STREET
WETHERINGTON, MIRIAM G	3508 HAMSTEAD CT	DURHAM	NC	27707	WATTS STREET
WHEELER, ALAN	ROUTE 2 BOX 128 APT 206	HENDERSONVILLE	NC	28792	SOUTH RIVER
WHEELHOUSE, JR, OTIS	124 SEA8OARD RD	ELLENBORO	NC	28040	CORINTH
WHISNANT, 8ILL	1990 COOPERS LOOP	MORGANTON	NC	28655	MOUNT HOME
WHISNANT, MARVIN	267 WESTLEE STREET	SHELBY	NC	28150	DOU8LE SPRINGS
WHITAKER, 8RUCE	3 QUAIL HALLOW RD	MURFREES8ORO	NC	27855	MURFREESBORO
WHITE, DEAN	ROUTE 1 8OX 1757	DRAKES 8RANCH	VA	23937	FRIENDSHIP
WHITE, HAROLD	330 CRECENT DRIVE	CLAYTON	NC	27520	PLEASANT GROVE
WHITE, HARVEY	346 OTIS 8ROWN DR	NORTH WILKES8ORO	NC	28659	PEACE HAVEN
WHITE, IVY	317 FAIRWAY DRIVE	GRIFTON	NC	28530	GRAINGER
WHITE, JAMES	30 8ASSETT STREET	FORT 8RAGG	NC	28307	CEDAR FALLS
WHITE, RAYMOND	2200 F R COFFEY RD	MORGANTON	NC	28655	PLEASANT RIDGE
WHITE III, JAMES L	310 N RALEIGH STREET	WALLACE	NC	28466	WALLACE FIRST
WHITENER, HAROLD	P O BOX 2833	HICKORY	NC	28603	CORINTH
WHITFIELD, WILLIAM	385 SULLINS BRANCH ROAD	SPRUCE PINE	NC	28777	PINE BRANCH
WHITLEY, CAROL	8725.REED RAINE RD	STANFIELD	NC	28163	FREEDOM
WHITLEY, JESSE	133 WHITLEY LANE	HAYS	NC	28635	HAYMEADOW
WHITLEY, LEWIS	459 8ROOK VALLEY COUT	CONCORD	NC	28025	KERR MEMORIAL
WHITLEY, SAMP	24173 8AR8EE'S GROVE RD	OAKBORO	NC	28129	AQUADALE
WHITLEY, TAB	22417 CANTON ROAD	ALBEMARLE	NC	28001	PLEASANT GROVE
WHITLOCK, EDGAR	22 MIDLAWN DR-RAVENWOOD	WILKES8ORO	NC	28697	NEW HOPE
WHITWORTH, JAMES	3894 HICKORY VIEW SW	8OLIVIA	NC	28422	SUPPLY
WHITWORTH, JOE	P O BOX 1634	LINCOLNTON	NC	28092	MASSAPOAG
WILDS, PATTERSON	ROUTE 6, BOX 317	MARSHALL	NC	28753	8IG LAUREL
WILLIAMS, CLIFFORD	202 DAVIS AVENUE	NEWTON	NC	28658	EAST FIRST STREET
WILLIAMS, FRANK	P O 8OX 745	ELIZA8ETHTOWN	NC	28337	ELIZABETHTOWN
WILLIAMS, FRANK	2734 PARK OAK DRIVE	CLEMMONS	NC	27012	SOUTH FORK

WILLIAMS, GLENN	RT13 BOX 4468	HENDERSONVILLE	NC	28739	JONES GAP
WILLIAMS, JAMES	8053 EAKES ROAD	SANFORD	NC	27330	JONESBORO HEIGHTS
WILLIAMS, JAMES	2936 BROOKWOOD ROAD	MEBANE	NC	27302	MOUNT HERMON
WILLIAMS, JOHN	4189 JONES LANE	GRAHAM	NC	27253	MOUNT OLIVE
WILLIAMS, LEWIS	1199 HAYES FOREST RD	WINSTON-SALEM	NC	27106	STATESVILLE FIRST
WILLIAMS, RAYMOND	P O BOX 18712	ASHEVILLE	NC	28814	WEST ASHEVILLE
WILLIAMS, ROBERT	120 SOUTH SHAVER ST	SALISBURY	NC	28144	PROVIDENCE
WILLIAMS, VERNON	1701 SPARROW ROAD	PLEASANT GARDEN	NC	27313	PLEASANT GARDEN
WILLIAMS, WARREN	32 PARKER ROAD	WEAVERVILLE	NC	28787	MOUNT SHEBA
WILLIAMSON, GAIL	2792 PIRATE LANE SW	SUPPLY	NC	28462	HINSHAW STREET
WILLIAMSON, ROCKY	ROUTE 1 BOX 62 CC	SHANNON	NC	28386	ZION HILL
WILLINGHAM, W W	720 ORR'S CAMP ROAD	HENDERSONVILLE	NC	28792	BALFOUR
WILLIS, JOHNNY	306 HIGHLAND AVENUE	SPRUCE PINE	NC	28777	CRABTREE CHAPEL
WILSON, DONALD H	1271 SUGAR HILL, RD LOT 1	MARION	NC	28752	CROSS MEMORIAL
WILSON, JOHN O	ROUTE 1, BOX 122	WADESBORO	NC	28170	ANSONVILLE
WILSON, KENNETH	2927 MCKINNEY STREET	BURLINGTON	NC	27212	HAW RIVER FIRST
WILSON, KENNETH	641 LITCHFIELD ROAD	WINSTON-SALEM	NC	27106	WINSTON-SALEM FIRST
WILSON, LYMAN	ROUTE 8 BOX 650	HENDERSON	NC	27536	BETHESDA
WILSON, PAUL	325 CLARKS CHAPEL ROAD	LENOIR	NC	28645	CLARKS CHAPEL
WILSON, ROBERT	RT 2 BOX 24	BROADWAY	NC	27505	HOLLY SPRINGS
WILSON, ROTHA	ROUTE 2 BOX 310	MARS HILL	NC	28754	LITTLE IVY
WINDHAM, MIKE	2101 MISSION FARM ROAD	CLAYTON	NC	27520	MOUNT MORIAH
WISE, GREG	105 JOHN CABOT CT	KILL DEVIL HILLS	NC	27948	KITTY HAWK FIRST
WISEMAN, DAVID	ROUTE 1 BOX 442	BONIFAY	FL	32440	ALTAPASS
WIX, RALPH G	8315 LAINE ROAD	CHARLOTTE	NC	28214	BERRYHILL
WOLF, TIM	1401 HANNAFORD RD	WINSTON-SALEM	NC	27103	CALVARY
WOLFE, J LLOYD	61 WOLFE ROAD	ASHEVILLE	NC	28805	BEREA
WOLFE, WILLIAM	334 OLD FARM ROAD	FAYETTEVILLE	NC	28314	SNYDER MEMORIAL
WOMBLE, TOM	1933 STONE BALLAST WAY SW	OCEAN ISLE BEACH	NC	28469	CALVARY
WOOD, HARRELL	P O BOX 173	MARS HILL	NC	28754	CALIFORNIA CREEK
WOOD, JIM	821-H STADIUM DRIVE	WINSTON-SALEM	NC	27587	CANDLEWYCK
WOOD, ROY	325 CRYMES COVE ROAD	WAYNESVILLE	NC	28786	CALVARY ROAD
WOOD, TALMADE M	846 BETHANY FORD ROAD	NORTH WILKESBORO	NC	28659	MOUNTAIN VIEW
WOOD, WOODY	329 GRANITE ST	MOUNT AIRY	NC	27030	WOODVILLE
WOODCOCK, OLIVER	3325 BLUEBERRY ROAD	CURRIE	NC	28435	BEAR BRANCH
WOODELL, THOMAS	224 E HORNE ST	CLAYTON	NC	27520	WHITE OAK
WOODS, ALBERT	420 OLD HWY 25-70	MARSHALL	NC	28753	MERRIMON AVENUE
WOODY, FRANK	RT 4 BOX 130	FOREST CITY	NC	28043	GLENWOOD
WOOLWEAVER, LONNIE M	6417 KING LAWRENCE RD.	RALEIGH	NC	27607	EPHESUS
WOOTEN, BILL	181 FULTON ROAD	FRANKLIN	NC	28734	RIDGE CREST
WOOTEN, DAVID	7014 TURTLE ROCK DRIVE	CHARLOTTE	NC	28227	CORNERSTONE
WOOTEN, GRAHAM	1068 MOCKSVILLE DRIVE	STATESVILLE	NC	28677	FAITH
WORRELL, PAUL	PO BOX 336	SEABOARD	NC	27876	SEABOARD
WORSHAM, CECIL	2134 NORTH MAIN STREET	HENDERSONVILLE	NC	28792	MOUNTAIN VIEW
WORTH, JAMES	P O BOX 126	CHERRYVILLE	NC	28021	MOUNT ZION
WRIGHT, BILLY	4407 OLD CHERRY POINT RD	NEW BERN	NC	28560	NEUSE RIVER
WRIGHT, D O	2047 WICKER LOVELL ROAD	RANDLEMAN	NC	27317	SANDY CREEK
WYNN, DARYL	809 FLANDERS ST.	GARNER	NC	27529	AVERSBORO ROAD
WYNNS, JOSEPH B	P O BOX 602	COLUMBIA	NC	27925	SOUNDSIDE MISSIONARY
YARBOROUGH, CHARLES	RR1 BOX H23	WHITEVILLE	NC	28472	WHITEVILLE FIRST
YARBOROUGH, RAY C	157 CURT HOLLAND RD	STELLA	NC	28582	PINEY GROVE
YATES, CLYDE	1324 EDGEVALE DRIVE	SALISBURY	NC	28144	MILFORD HILLS
YOUNG, ALBERT	ROUTE 16 BOX 1650	HICKORY	NC	28601	VIEWMONT
YOUNG, JAMES H	5401 ORCHARD ORIOLE TRAIL	WAKE FOREST	NC	27587	NEW HOPE
YOUNG, KENNETH	6113 HARDWOOD LANE	CONCORD	NC	28025	CENTERVIEW
YOUNG, MS. WAYNE	279 WEST HWY 27	VALE	NC	28168	SPILMAN MEMORIAL
YOUNG, POWELL	37 HIGGINS ROAD	WEAVERVILLE	NC	28787	MOUNT SHEBA
YOUNG, ROGER	P O BOX 36684	CHARLOTTE	NC	28236	GREATER PROVIDENCE
YOUNG, RONALD	403 WEDGEWOOD COURT	EDEN	NC	27288	BURTON MEMORIAL
YOUNG, SAMMY	2830 ASHLEY LOOP	REIDSVILLE	NC	27320	MOUNT HERMON
YOUNGBLOOD, HORACE	1440 CALKS FERRY ROAD	LEXINGTON	SC	29072	FORKS OF IVY
ZANON, JOHN	ROUTE 2 BOX 193	RUTHERFORDTON	NC	28139	MOUNT VERNON
ZIEGLER, ALVIN	110 NANTZ AVE	MT HOLLY	NC	28120	NEW LIFE B
ZIMMERMAN, JOE	1021 LEGEND ROAD	RALEIGH	NC	27603	AVERSBORO ROAD
ZOELINER, RICHARD	P O BOX 2189	HIGHLANDS	NC	28741	HIGHLANDS FIRST

North Carolina Foreign Missionaries

	Appointed
Yates, Matthew Tyson, China	1846
Yates, Eliza E. Moring (Mrs. M.T.), China	1846
James, Frederick S., Africa	1847
Lacy, Olivia Barkley (Mrs. J.H.), Africa	1853
Phillips, A.D., Africa	1854
Bryan, Robert Thomas, China	1855
Bryan, Lula Freeland (Mrs. R.T. #1), China	1855
Herring, David Wells, China	1855
Herring, Maggie Nutt (Mrs. D.W. #1), China	1855
Chappell, Leroy Norcross, China	1888
Chappell, Mary Ella Moore, China	1888
Britton, Thomas C., China	1888
Britton, Nannie Sessoms (Mrs. T.C.), China	1888
Tatum, Ezra Frank, China	1888
Bostick, George P., China	1889
Knight, Fannie E., China	1889
Duggan, Jane Pritchard (Mrs. J.R.), Mexico	1889
Newton, Christopher Columbus, Africa	1889
Newton, Cornelia Herring (Mrs. C.C.), Africa	1889
Newton, Alberta, Africa	1889
Entzminger, Maggie Griffith (Mrs. W.E.), Brazil	1891
Greene, George Washington, China	1891
Greene, Valeria Page (Mrs. G.W.), China	1891
Porter, S.J., Brazil	1893
Greene, Anna M., China	1898
Owen, Jesse Colman, China	1899
Crocker, William Elwyn, China	1899
Anderson, Mary Jordan (Mrs. C.J.F.), Italy	1900
Newton, William Carey, China	1902
Dozier, Maude Burke (Mrs. C.K.), Japan-Hawaii	1906
Abernathy, Gertrude Inez, China	1908
King, Mary L. Barrow (Mrs. W.D.), China	1908
Justice, James M., Argentina	1908
Bowden, Beulah, Mexico	1908
McIntyre, Lila, China	1908
Tipton, Mary Greenlee Bryson (Mrs. W.H.), China	1909
Cox, Laura, Mexico	1910
Leonard, Charles A., China-Hawaii	1910
Anderson, Pansy Greene (Mrs. P.H.), China	1910
Bostick, Wade D., China	1910
Bostick, Flora Holloway (Mrs. W.D.), China	1910
Willingham (Mrs. Foy Johnson Willingham Farmer), Japan	1911
Hipps, John Burder, China	1913
McMillan, Henry Hudson, China-Bahamas	1913
McMillan, Leila Memory (Mrs. H.H.), China-Bahamas	1913
Johnson, Roberta Pearle, China	1915
Anderson, Mimie Middleton (Mrs. J.T.), China	1915
Bostick, Addie, China	1916
Gallimore, Arthur Raymond, China	1918
Caudle, Cora, Africa	1918
Powell, Julius Carlyle, Nigeria	1919
Powell, Roas Hocutt (Mrs. J.C.), Nigeria	1919
McGuire, Victor V., China	1919
Olive, Lucius Bunyan, China	1920
Olive, Nell Fowler (Mrs. L.B.), China	1920
Moore, James Walton, China	1920
Middleton, Gordon K., China	1920
Middleton, Celia Herring (Mrs. G.K.), China	1920
Herring, George Nutt, China	1920
Grayson, Alda, China-Hawaii	1921
Schell, Naomi E., Japan	1921
Nix, Willard Voniver, Japan	1921
Boone, Clarence Dixon, Mexico	1921
Phillips, Albert Rufus, Argentina	1921

Blackman, Lonnie Elwood, China-Hawaii 1922
Blackman, Gladys Yates (Mrs. L.E.), China-Hawaii 1922
Murray, Katie, China-Hawaii 1922
Newton, Rachel Steeves, China 1922
Hines, William Earle, China 1922
Bostick, Nell Lawrence (Mrs. E.M.), China 1923
Hurley, Dan T., Romania 1923
Hurley, Ida Flake (Mrs. D.T.), Romania 1923
Norwood, Emma Wilson (Mrs. E.W.) China 1923
Johnson, Belle Tyner (Mrs. T.N.), China 1923
White, Philip E., China 1924
White, Mattie Norman (Mrs. P.E.), China 1924
Woodward, Frank T.N., Hawaii 1924
Abernathy, John A., China-Korea-Philippines 1924
Johnson, William B., China-Indonesia 1925
Spence, Marjorie, Chile 1925
Gillespie, Arthur S., China 1931
Gillespie, Pauline Pittard (Mrs. A.S.), China 1931
Lake, Virginia Lake (Mrs. John #3), China 1933
Dozier, Mary E. Wiley (Mrs. E.B.), Japan 1933
Hale, Elizabeth Neal, Malaya 1934
Vance, Shelby William, M.D., China 1934
Daniel, Ruby Inez, Hungary 1935
Moore, William Dewey, Italy 1937
Nowell, Vivian Estelle, Nigeria 1938
Dyer, Mary Mills (Mrs. R.A.), Japan 1940
Campbell, Viola Dee, El Paso, Texas 1942
Councilman, Bessie Estelle, Argentina 1943
Coleman, Inabelle Graves, China-Taiwan 1943
Ingram, Ray P., Nigeria 1944
McGee, Doris Thompson (Mrs. J.S.), Nigeria 1945
McGee, John Sydney, Nigeria 1945
Kendrick, Bertie Lee, Hawaii 1945
Eddinger, Sarah Rebecca, Chile 1945
Talley, Frances, Japan 1946
Lawton, Benjamin Ray, Italy 1947
Kirk, James Palmer, Brazil 1947
Deal, Barbara Williams (Mrs. Z.J.), Colombia 1947
Brooks, Luck Ernelle, Nigeria 1947
Moore, W. Donald, China 1947
Humphrey, James Edward, Nigeria 1948
Humphrey, Rachel Thompson (Mrs. J.E.), Nigeria 1948
Miles, Julia Virginia, Indonesia 1948
Morgan, Quinn Pett, Gold Coast, Africa 1948
Austin, Stella Asalee, Nigeria 1949
Scoggin, Blainard Elmo, Pastestine 1949
Peacock, Edith Baucom (Mrs. H.F.), Europe (Switzerland) 1950
Grant, Worth C., Japan 1950
Highfill, Virginia, Japan 1950
Swann, Ada Ruth, Arabia 1950
Compton, Betsy Dunning (Mrs. C.E.), Brazil 1950
Page, Mary Frances, Nigeria 1950
Harris, Robert Lawson, Peru 1950
Middleton, Jean Anthony (Mrs. H.K.), Chile 1950
Middleton, Hurbert Kinson, Chile 1950
Andrews, William Parker, Chile 1950
Oliver, John Samuel, Brazil 1950
Cader, Ulena DeWeese (Mrs. B.E.), Brazil 1951
Humphries, Carol Leigh, Nigeria 1951
Spencer, Doris Louis Scalf (Mrs. A.E.), Okinawa 1952
Satterwhite, James Pumphrey, Japan 1952
Satterwhite, Altha Smith (Mrs. J.P.), Japan 1952
Hill, Ronald Callahan, Thailand 1952
Hill, Evelyn Pittman (Mrs. R.C.), Thailand 1952
Cowsert, Hilda Bean (Mrs. G. B.), Brazil 1952
Gordon, Audrey Jolly (Mrs. E.E.), Philippines 1952
Burch, Vella Jane, Switzerland 1953
Clark, Pauline Watts (Mrs. C.F.), Japan 1953
Brock, Jr., Lonnie Ross, Brazil 1953

Carroll, Betty Cowan (Mrs. D.M.), Argentina....1953
Davis, Ruby Fletcher (Mrs. H.V.), Brazil....1953
Hern, Nancy Hunter (Mrs. W.O.), Jordan....1954
Hawkins, Fred Lee, Jr., Brazil....1955
Lennon, Samuel Judson, Thailand....1955
Lennon, Harriet Orr (Mrs. S.J.), Thailand....1955
McCall, Louis Edmond, Thailand....1955
Cline, Jr., Perry Augustus, Thailand....1955
Snow, Laura Frances, Chile....1955
High, Katherine Younts (Mrs. Thomas), Nigeria....1955
Glass, Ernest Wilson, Singapore....1956
Phillips, Etta Jarvis (Mrs. G.D.), Rhodesia....1956
Brady, Martha Frances Yates (Mrs. O.W.), Br. Guiana....1956
Goodwin, Jr., James Garland, Korea....1956
Bennett, Troy Carson, Pakistan....1956
Turnmire, Faye Virginia, Philippines....1956
Cooper, Nell June, Japan....1956
Poe, Eleanor Ostwalt (Mrs. J.T.), El Paso, Texas....1956
Thompson, Cecil Lavon, Argentina....1956
Clark, Gene Austin, Japan....1956
Poe, John Alexander, Brazil....1956
Wilson, Sarah Georgia, Argentina....1957
Edwards, Alice Blankenship (Mrs. T.K.), Nigeria....1957
Tabor, Charles Gordon, M.D., Korea....1957
Hix, Glenn Luther, Taiwan....1957
McKinley, Rebecca Knott (Mrs. H.T.), Rhodesia....1957
Smith, Loy Connell, M.D., Nigeria....1958
Smith, Eunice Andrews (Mrs. L. C.), Nigeria....1958
Harrell, Ralph Webster, Kenya....1958
Harrell, Rosalind Knott (Mrs. R.W.), Kenya....1958
Johnson, Daniel Calhoun, Chile....1958
Johnson, Sarah Kennedy (Mrs. D.C.), Chile....1958
Perryman, Maurine Tate, Jordan....1958
Allen, Jr., Charles Aubrey, Guatemala....1958
Allen, Mildred Short (Mrs. C.A.), Guatemale....1958
Godwin, Colon Leo, Ghana....1958
Godwin, Carolyn Smith (Mrs. C.L.), Ghana....1958
Favell, Clay Hudson, Ghana....1958
Lockridge, Mary Manuel (Mrs. J.T.), Philippines....1958
Cannon, Mary Dunning, Japan....1959
Hooper, Dale Grey, Kenya....1959
Jones, Archie Valejo, Ecuador....1959
Jones, Julia Hough (Mrs. A.V.), Ecuador....1959
Moss, Jebedee Vance, Zambia....1959
Moss, Evelyn Krause (Mrs. Z.V.), Zambia....1959
Reece, Zemery Don, Nigeria....1959
Roberson, William Thomas, Vietnam....1959
Roberson, Audrey Hanes (Mrs. W.T.), Vietnam....1959
Knight, Howard Carsie, Argentina....1959
Wiggs, Charles William, Korea....1960
Wiggs, Bonnie Belle Johnson (Mrs. C.W.), Korea....1960
Phillips, Marian Hazel, Nigeria....1960
Farthing, Earl Davis, Japan....1960
Farthing, Lovie Cashwell (Mrs. E.D.), Japan....1960
Goble, Harry Anderson, Guam....1960
Goble, Doria A. Cash (Mrs. H.A.), Japan....1960
Nations, Lois Sheffield (Mrs. Archie L.), Japan....1960
Griffin, Doris Putnam (Mrs. C.P.), Indonesia....1960
Starnes, Howard Cloyes, Korea....1960
Starnes, Mary Bumgarner (Mrs. H.C.), Korea....1960
Compton, Alan Wesley, Chile-Mexico....1960
Compton, Jane Carter Luther (Mrs. A.W.), Chile-Mexico....1960
Greene, James Young, Korea....1961
Greene, Judith Church (Mrs. J.Y.), Korea....1961
Pennell, Wayne Arthur, Indonesia....1961
Cain, Violet Sharpe (Mrs. W.H.), W. Indies....1961
Beckett, Charles Austin, Pakistan....1961
James, Samuel McFall, Vietnam....1962
James, Rachel Jean Kerr (Mrs. S.M.), Vietnam....1962

Faw, Geneva Willis (Mrs. W.B.), Nigeria....1962
Roberts, Hoyt Mason, Honduras....1962
Ledbetter, Ethel Trivett (Mrs. M.J.), Guatemala-Mexico....1962
Ledbetter, Michael J., Guatemala-Mexico....1962
Calhoun, Lois Lynnett Valetos (Mrs. J.C.), Singapore-Thailand....1963
Rogers, Carol Ray, Indonesia....1963
Palmer, Grace Powell (Mrs. H.J.), Nigeria....1963
Brincefield, Clara Mae, Chile....1963
Hensley, Robert Carroll, Brazil....1963
Hensley, Betty Jo Carroll (Mrs. R.C.), Brazil....1963
Tyner, Libby Alexander (Mrs. G.F.), Philippines....1963
Henson, Exie Vee (Mrs. L.G.), Brazil....1963
Holloway, Evelyn Strauss (Mrs. B.W.), Uguanda-Kenya....1963
Snell, Roy Edgar, Korea....1963
Snell, Sarah Brooks (Mrs. R.E.), Korea....1963
Tribble, Sarah Watkins (Mrs. C.L.), Chile....1963
Davenport, Bonnie Pearce (Mrs. S.W.), Argentina....1963
Poovey, Harrey Emmett, Taiwan....1963
Morphis, Luther H., Germany....1963
Morphis, Mary Frances (Mrs. L.H.), Germany....1963
McElrath, Elizabeth (Mrs. W.M.), Indonesia....1964
Travis, Robert Felts, Kenya....1964
Lineberger, Sr., Marion Thomas, Argentina....1964
Miller, Paul Henderson, Nigeria....1964
Clark, Mary Louise, Rhodesia....1964
Hood, Alton Lee, M.D., Thailand....1964
Gentry, Jack Leonard, Taiwan....1964
Gentry, Ruby Hickman (Mrs. J.L.), Taiwan....1964
Harlan, Mrs. Ronald Dean, Venezuela....1964
Ballard, James Harold, S. Brazil....1965
Divers, Mary Evelyn Hensley (Mrs. John Daniel), Argentina....1965
Stocks, Jr., Rozier Lee, Zambia....1965
Allard, Joseph Charles, Brazil....1966
Allard, Gloria Little (Mrs. J.C.), Brazil....1966
Byrd, Harry Emerson, Guatemala....1966
Byrd, Jean Farrell (Mrs. H.E.), Guatemala....1966
Faris, Sarah Jo Bullock (Mrs. Alvin), Brazil....1966
Walters, Doris Lavonne, Japan....1966
Lewis, Dorothy Cuthrell (Mrs. T.L.), Brazil....1966
Frye, Charles Ray, Malaysia....1966
Frye, Kathy Bradley (Mrs. C.R.), Malaysia....1966
Cole, Roger W., Brazil....1966
Owensby, Ronell L., Venezuela....1966
Owensby, Annie Pack (Mrs. R.L.), Venezuela....1966
Compton, Bobbie Dale, Colombia....1966
Nowell, Grady, Honduras....1966
Nowell, Barbara Short (Mrs. Grady), Honduras....1966
Stephens, Jr., Thomas, Indonesia....1966
Stephens, Yvonne Yoder (Mrs. Thomas, Jr.,), Indonesia....1966
Bragg, Faye Grace Helms (Mrs. K.R.), Japan....1967
Buckner, Charles Edward, Indonesia....1967
Braswell, Margaret Joan Owen (Mrs. G.W., Jr.), Lebanon....1967
Furr, Max Taylor, Peru....1967
Barron, Linda Ann Pierson (Mrs. J.R.), Ghana....1968
Johnson, Vera Laura Rose (Mrs. Paul Burke), Philippines....1968
Elmore, Lanny Monroe, Uganda....1968
Elmore, Brenda Jane Clay (Mrs. L.M.), Uganda....1968
Teems, Bob Aaron, French West Endies....1968
Rice, Herbert W., Indonesia....1968
Hoglen, Wilbur C., Venezuela....1969
Sorrells, Wayne Everett, N. Brazil....1969
Sorrells, Virgie Elizabeth Kirby (Mrs. W.E.), N. Brazil....1969
Parker, Gerald Keith, Switzerland....1969
Rowland, Wade Russell, Tanzania....1969
Greene, Robert Francis, Taiwan....1969
Yoars, Betty Catherine Alexander (Mrs. R.A.), East Asia....1969
Burnes, Ila Kathryn Batten (Mrs. Norman Norwood, III), Israel....1972
Waddill, Blanche Lucille Howard (Mrs. Thomas Albert), Zambia....1972
Harmon, Peggy, N. Brazil....1973

Staton, Jr., R. Clifford, Ethiopia 1973
Staton, Philecta Clarke (Mrs. R.C.), Ethiopia 1973
Seele, Lounelle, Taiwan 1973
Duncan, Ned L., Uruguay 1973
Elliott, Dorothy, Japan 1973
Fulbright, Ellis Grady, Zambia 1974
Fulbright, Ruby Ann Jones (Mrs. Ellis G.), Zambia 1974
Early, Paul D., Bahamas 1974
Gardner, C.K., Taiwan 1974
Gardner, Betty Little (Mrs. C.K.), Taiwan 1974
Gunn, Shirley Ann, Nigeria 1975
Steele, Craige A., South Brazil 1975
Steele, Ellen Barlow (Mrs. Craige A.), South Brazil 1975
McAlister, Martha A., Tanzania 1975
Hill, (Mrs. J. Allen), Philippines 1975
Reynolds, (Mrs. W. Ronnie), Argentina 1975
Colvin, James Robert, Madagascar 1975
Harthcock, (Mrs. Edward Gary), Antigua 1975
Thomas, Phyllis Dianne, Chile, Antofagasta 1976
Barrett, Lynn Madison (Mrs. J.W.), Hong Kong 1976
Boyd, Lester Charles, Tortola 1976
Teague, Jean McSwain, Jordan 1976
Miller, Sarah Hilda Herndon (Mrs. James, Jr.), Ecuador 1977
Tuttle, Robert Neil, Japan 1977
Adams, Martha Jean Morris (Mrs. John Hines), Panama 1977
Bridges, Tilden William, Taiwan 1977
Canady, Pride Thomas, Honduras 1977
Canady, Mary Susan Carr (Mrs. Pride Thomas), Honduras 1977
Barrow, Clifton Joe, Kenya 1977
Barrow, Faye Hardy (Mrs. Clifton Joe), Kenya 1977
Bizzell, Ginger, Nigeria 1977
Burleson, Charles D., British West Indies 1977
Davis, Patsy K Venezuela 1977
Jones, Robert E. Honduras 1977
Kitts, Iva Nell, Japan 1977
McCoy, Larry R., Panama 1977
McCoy, Charlot Fox (Mrs. Larry R.), Panama 1977
Mincey, Betty Anne, Nigeria 1977
Oldham, Larry E., Dominican Republic 1977
Oldham, Elizabeth McCarthy (Mrs. Larry E.), Dominican Republic 1977
Reynolds, Charles E., Austria 1977
Smith, John W., Tanzania 1977
Smith, Christine Smith (Mrs. John W.), Tanzania 1977
Bates, Robert Keith, Chile 1978
Bates, Joyce Nell Sellers (Mrs. Robert Keith), Chile 1978
Brendle, Timothy Truette, French West Indies 1978
Brendle, Ava Abernethy (Mrs. Timothy T.), French West Indies 1978
Smith, Thomas L., Liberia 1978
Callis, Jr., Fred Daniel, North Brazil 1978
Callis, Nancy Bennett (Mrs. Fred D., Jr.), North Brazil 1978
Coker, Ronald Wayne, Belgium 1978
Elliott, Donna Jean (Mrs. Larry Thomas), Honduras 1978
Fisher, Charles Lonell, Philippines 1978
Herman, Michael Dennis, Colombia 1978
Herman, Betsy Newton (Mrs. Michael D.), Colombia 1978
Holden, Gregory Brian, Philippines 1978
Howell, Charles Herbert, Peru 1978
Howell, Gail (Mrs. Charles H.), Peru 1978
Hunter, Barbara Barnes (Mrs. Robert Cordell), Tanzania 1978
Huneycutt, Thomas, Austria 1978
Huneycutt, Sandy (Mrs. Thomas), Austria 1978
Law, Linda Roberts (Mrs. Thomas Lee, III), Paraquay 1978
Wellmon, Wayne Kenneth, Grenada 1978
Wellmon, Sylvia Polk (Mrs. Wayne K.), Grenada 1978
Ellis, Janie, Japan 1978
Long, David C., North Brazil 1978
Leagans, C. Ellis, Colombia 1978
Bane, III, John G., Italy 1979
Bane, Celia (Mrs. John G.), Italy 1979

Brisson, E. Carson, Israel 1979
Brisson, Lou Ann (Mrs. E. Carson), Israel 1979
Dunn, H. Wayne, Barbados 1979
Dunn, Peggy (Mrs. H. Wayne), Barbados 1979
Daniel, W. Amis, Kenya 1979
Daniel, Frances (Mrs. W. Amis), Kenya 1979
Fink, Mary W., Jordan 1979
Watts, R. Victor, Bophuthatswana 1979
Dallas, Fred Wayne, Spain 1980
Doyle, Rebekah Jane Hill (Mrs. Larry Stephen), Ecuador 1980
Honbarrier, Judy Kay, Ghana 1980
Ollis, Jack Edward, India 1980
Wood, Rufus Daniel, Philippines 1980
Benfield, Ray William, Austria 1980
Benfield, Evelyn York (Mrs. Ray William), Austria 1980
Senter, Mary Elizabeth (Mrs. Jesse George), Liberia 1980
Nowell, Charles Grady, Honduras 1981
Nowell, Barbara Ann Short (Mrs. Charles Grady), Honduras 1981
Charlton, Collis Deen Hill, North Brazil 1981
Corbitt, Vickie Lee Crotts, Kenya 1981
Ellington, Phillip Ward, South Brazil 1981
Ellington, Lois Holderman (Mrs. Phillip Ward), South Brazil 1981
Jones, Janet Carolina McManus (Mrs. Archie Valejo), Chile 1981
Kennedy, Donald Earl, Mexico 1981
Lopez, Dorothy Ann Elliott (Mrs. Michael Julian), Taiwan 1981
Phillips, Katherine Ann Lippard, Peru 1981
Yates, John Harvey, Kenya 1981
Yates, Bertie Ann Baggett (Mrs. John Harvey), Kenya 1981
Bailey, Diann E., Chile 1982
Easley, Dale H., Kenya 1982
Harris, M. Lynne, Japan 1982
Hiott, Marie A., Belgium 1982
Hipps, Richard S., South Brazil 1982
Hipps, Patricia Ann McIntosh (Mrs. Richard S.), South Brazil 1982
Johnson, Dorothy Elizabeth Wells (Mrs. Hershel C.), Japan 1982
Maltsberger, David C., Peru 1982
McEntire, Mark H., Zambia 1982
Morrison, Charles P., Ivory Coast 1982
Morrison, Mary Kaye Barden (Mrs. Charles P.), Ivory Coast 1982
Poole, David B., Taiwan 1982
Summey, Keith L., Honduras 1982
Sweatman, Deen D. Walker (Mrs. Clinton W., Jr.), Zambia 1982
York, Ted E., Ivory Coast 1982
York, Carla Frances Andrews (Mrs. Ted E.), Ivory Coast 1982
Mills, Kenneth E., Philippines 1982
Mills, Jeanne M. Gulledge (Mrs. K.E.), Philippines 1982
Branscome, Michael W., Venezuela 1983
Branscome, Linda P. O'Bryant (Mrs. Michael W.), Venezuela 1983
Campbell, Vida G. Potts (Mrs. Charles G.), Philippines 1983
Greene, Dexter E., South Africa 1983
Larson, Maria A. Clark (Mrs. J. Franklin), Belgium 1983
Oakley, Phillip S., Benin 1983
Oakley, Elizabeth Clayton (Mrs. Phillip S.), Benin 1983
Sutherland, Kandy Maria Queen (Mrs. Donald D.), Switzerland 1983
Goss, B. Stephenson (Steve), Japan 1983
Goss, Phyllis J. Johnson (Mrs. B. Stephenson), Japan 1983
Thorpe, Patricia S. Chamberlain (Mrs. B. Wayne), Nepal 1983
Bennett, Troy Carson, Tanzania 1984
Broughton, Durwood L., Ivory Coast 1984
Knight, Jr., Fletcher H. , Yemen 1984
Knight, Judy M. Lawrence (Mrs. Fletcher H., Jr.), Yemen 1984
Swanner, Charles P. Uruguay 1984
Vick, Beverly D. Hawkins (Mrs. Clifford R.), Belgium 1984
Jones, Robert E., Senegal 1984
Boyd, Lester C., Surinam 1984
Helms, Jr., Kenneth D., Spain 1984
Helms, Martha J. Culp (Mrs. Kenneth D., Jr.), Spain 1984
Key, Elena C. Cowsert (Mrs. J. Guy), South Brazil 1984
Norman, Mickie J. Wilkinson (Mrs. Robert), Uganda 1984

Kirk, J. Thomas, Portugal 1984
Buchanan, Regina D., Uruguay 1984
Smith, Janice M. Rowland (Mrs. David B.), Ecuador 1984
Joseph, Anita Kaye Marshburn (Mrs. James Edwin), Brazil 1984
Parks, James Walter, Chile 1984
Parks, Wanda Jeannette Connell (Mrs. James Walter), Chile 1984
Smith, Francis Gurley, Chile 1984
Smith, Bonnie Frances Lunsford (Mrs. Francis Gurley), Chile 1984
Russell, Herman Wright, Malawi 1984
Russell, Patricia Joye Chrissman (Mrs. Herman Wright), Malawi 1984
Newton, Roger Everette, Norway 1984
Lane, Evelyn Ruth, Tanzania 1984
Threatt, Gary H., Botswana 1985
Andrews, Sue Page (Mrs. Carl Frank), Burkina Faso 1985
Collins, Debra Y. BSPH, El Paso, Texas 1985
Connell, Dennis W., Japan 1985
Connell, Deborah C. Spence (Mrs. Dennis W.), Japan 1985
Gambill, Christopher R., Taiwan 1985
Gambill, Joy D. Martin (Mrs. Christopher R.), Japan 1985
Hodges, Jr., Jack R., Gaza 1985
Hodges, C. Shawn Patton (Mrs. Jack R., Jr.), Gaza 1985
Roberts, Debra L. Pety (Mrs. Robert E.), Uruguay 1985
Childress, Roger, Zimbabwe 1985
Childress, Rose Ann Barringer (Mrs. Roger), Zimbabwe 1985
Blount, Linda Ann Powers (Mrs. Richard Edward), Thailand 1985
Hensley, Robert C., Panama 1985
Hensley, Betty Jo Carroll (Mrs. Robert C.), Panama 1985
Reynolds, Lonnie Austin, Spain 1985
Davis, Cynthia Anne Crisp (Mrs. Earnest Cleburne, Jr.), Hong Kong/Macao 1985
Hefner, Robert Christopher, Equatorial Brazil 1985
Hefner, Phyllis Jo Hardin (Mrs. Robert Christopher) Equatorial Brazil 1985
Carothers, Ronald, Guatemala 1985
Carothers, Margie L. Williams (Mrs. Ronald) Guatemala 1985
Plummer, Robert J., Dominican Republic 1985
Plummer, Linda H. Brown (Mrs. Robert), Dominican Republic 1985
Russell, James D., Japan 1985
Russell, Dale Woodside (Mrs. James), Japan 1985
Ward, Zollie Franklin, South Africa 1986
Ward, Patricia Ann Brown (Mrs. Zollie), South Africa 1986
McCracken, Ronald Wayne, Dominican Republic 1986
McCracken, Angelia Meg Beane, Dominican Republic 1986
Alexander, Mark Steven, Argentina 1986
Bradley, Karen Denise Clayton (Mrs. Randy Dean), Argentina 1986
Cook, Frances Elizabeth, Paraguay 1986
Howard, Cynthia Ruth, India 1986
Ingram, Chris Alan, Uruguay 1987
Brinkley, Matthew Wayne, Bolivia 1987
Pruitt, John Wesley, Trinidad 1987
Schmidt, Martha Jones (Mrs. Bruce), Kenya 1987
Smith, Mark Hoyle, Dominican Republic 1987
Hatfield, Menda Sue Godfrey (Mrs. Daniel), Panama 1988
Angus, Vickie Johnson (Mrs. Eugene), Brazil 1988
Summey, Keith L., Jordan 1988
Wall, Roger C., Jordan 1988
Wall, Trudie Reid (Mrs. Roger), Jordan 1988
Valerio, Lee Ann Garland (Mrs. Raul), Mexico 1988
Childers, Marty Keith, Bolivia 1988
Childers, Melissa Vaugh (Mrs. Marty), Bolivia 1988
Forrester, Clifton, Peru 1988
King, Paula (Mrs. Steven), Argentina 1988
Vaughn, Kim Davis (Mrs. Timothy), West Germany 1988
Copple, John Thomas, Nigeria 1988
Copple, Kathryn (Mrs. John), Nigeria 1988
Kuykendall, Debra Lynn McNeely (Mrs. Duane), Korea 1988
Harvey, Connie Turpin (Mrs. Donald), Chile 1989
Key, Ronald Ray, Gambia 1989
McWhite, David Allen, Ecuador 1989
Rhodes, Linda Pamela, Zambia 1989
Smith, Randall, Philippines 1990

Smith, Debra (Mrs. Randall), Philippines 1990
Tomlin, Charles Joseph, Germany 1990
Tomlin, Teresa (Mrs. Charles Joseph), Germany 1990
Sprouse, Benjamin, Brazil 1990
Sharpe, Cecelia Ann, Yemen 1990
James, Stephen Samuel, North Asia 1991
Bodenheimer, David Gorrell, Hungary 1991
Lethco, Jerry Donald, South Brazil 1991
Ford, Walter, Zambia 1991
Ford, Jacquelyn Napier (Mrs. Walter), Zambia 1991
Ellison, Janet Carson (Mrs. Robert), Nigeria 1991
Pratt, Catherine Howell (Mrs. Zane), Central Asia 1991
McCracken, Lynn, East Asia 1991
Baker, Anita Lynn Powell, Ivory Coast 1991
Rutledge, Kevin Dwayne, Eastern Europe 1991
Cocila, Jr., Benedict John (B.J.), Europe 1992
Crawford, William Louis, Brazil 1992
Crawford, Grace Faye Hoyle (Mrs. William), Brazil 1992
Feild, Ellen Ashley Powell (Mrs. Stephen), Paraquay 1992
McCurry, Judith Eileen Horne (Mrs. James), Central Asia 1992
McNeill, Darlene Mac Craig (Mrs. Joseph), Brazil 1992
Kitchin, Phillip Edgar, Belgium 1992
Kitchin, Myra Lynn Carlisle (Mrs. Phillip), Belgium 1992
Brady, John Thomas, North Africa 1993
Brady, Jenny Lee Farrar (Mrs. John), North Africa 1993
McNiel, Mark Lee, Germany 1993
Crane, Renee Ritchie Adams (Mrs. David), Kenya 1993
White, Carmen Hood (Mrs. Frank), Indonesia 1993
Taw, Roby Lee Vest (Mrs. Raymond), East Asia 1993
Bullington, Karen Patricia William (Mrs. Phillip), Dominican Republic 1993
Baker, Charles Alan, Central Asia 1993
McElrath Elizabeth Ann Mills, Morocco 1993
Sweatman, Deen Walker (Mrs. C.W.), Swaziland 1993
Roy Clarence McIntyre, Bangladesh (SBC) 1994
John Stephen Collins, Hong Kong (SBC) 1994
Ralph Stocks, Europe (SBC) 1994
Sharon Kay William, Taiwan (SBC) 1994
Wesley Gene Gullis, Jr., Southern Asia and the Pacific (SBC) 1994
Robert Edward Cline, Jr., Central Asia (SBC) 1994
Karen Annette Wester, East Asia (SBC) 1994
David Blanton, Taiwan (SBC) 1994
Richard Burnette, Thailand (CBF) 1994
Beth Ogburn (Mrs. Tom), Thailand (CBF) 1994
Benjamen Wesley Gribble, Philippines 1995
Randal Keith Brooks, East Asia 1995
Robert Marion Springle, Central Europe 1995
Barbara Carlyle Springle (Mrs. Robert),Central Europe 1995
Karen Allene Springer, Burkina Faso 1995
Keith Douglas Millar, Mexico 1995
Pamilia Lynn Cockman Travis (Mrs. Keith), Costa Rica 1995
Thomas Wayne Cearley, Chad 1995
Carol Faye Rierson Cearley, (Mrs. Thomas), Chad 1995
Daniel Ray Southern, East Asia 1995
Donna Beth Cooke Southern (Mrs. Daniel), East Asia 1995
Ronald Mark Ward, CSI–Central 1995
Lonnie Austin Reynolds, Spain (reappointed) 1995

Students Preparing for Church-Related Vocations

Campbell University

Phillip S. Addison, Buies Creek
Mary Elizabeth Bartlett, Dunn
Bruce Edward Blanchard, Belvidere
Archie L. Brogden, Buies Creek
Andy Raymond Brown, Raleigh
Brian Edward Burroughs, Buies Creek
Edward L. Cameron, Lillington
Bryan R. Chadwick, Newport
David A. Clippard, Alexis
Mark Galen Collier, Buies Creek
Michael Carl Cox, Buies Creek
Sheila M. Crowe, Raleigh
Melissa Lynn Culbreth, Smithfield
Eric Nathan Davidson, Sanford
William Brett Dickerson, Buies Creek
Melanie Edwards, Roper
Thomas J. Fairchild, Rocky Mount
Baker Falls, Gastonia
Jason Keith Gantt, Reidsville
Margaret Amy Garrison, Raeford
Joel Gilchrist, Brown Summit
Alexander Goncharov, Stedman
Wendy S. Griffin, Dudley
Melvin U. Harmon, Reidsville
Melody Barnes Hemphill, Fayetteville
Randy Blair Hemphill, Fayetteville
Daniel Thomas Hill, Pisgah Forest
Julie M. Hughes, Rocky Mount
Andre A. Ickes, Zebulon
Carl Johnson, Hillsborough
Cindy Lynn Johnson, Winston-Salem
Jeffrey Mack Johnson, Asheboro
Philip Todd Johnson, Siler City
Jeremy Scott Kennedy, Raleigh
Monica Loiselle, Greensboro
Ashley Paige Maddox, Lillington
Sandy Maurice Marks, Sanford
Henry Kevin Maxwell, Buies Creek
Kevin Medlin, Chapel Hill
William Freddie Neal, Clayton
Chris Partin, Raleigh
Terry Allen Richards, Buies Creek
James Edward Richardson, Jacksonville
Matthew Zane Rogers, Gastonia
Edward Lynn Rose, Raleigh
Amy Jean Dickens Roush, Broadway
Dale Michael Sauls, Sanford
Gerald Marvin Seale, Angier
Ray David Smeltzer, Raleigh
Mason F. Smith, Whiteville
Jean Stewart, Buies Creek
Jason Stone, Buies Creek
Jimmie Legrande Suggs, Jr., Wilmington
Matthew Thomas, Buies Creek
Traci LeeAnn Thomas, Lillington
Geary Taylor Walton, Garner
Kheresa Dawn Wedding, Coats
Rebekah Leigh White, Shelby
Dolan D. Williams, Dunn
Delores F. Worlds, Clayton
Christopher Wright, Roanoke Rapids

Chowan College

Jeffrey Allen Brown, Ahoskie
Dennis James Conner, Merry Hill
Richard Blake Hayes, Lewiston-Woodville
Brandice Perry Peay, Eure
Ellis Lee Stephens, LaGrange
Carol Clark Taylor, Conway

Gardner-Webb University

Jeremy Chad Absher, North Wilkesboro
Jerry Carlton Allen, Shelby
David Michael Beeler, Gastonia
April Nicole Burgess, Caroleen
Thomas Cecil Calton, Rutherfordton
Jennifer Elizabeth Carlton, Statesville
Julius Wayne Carpenter, Bessemer City
Carl William Cartee, Grover
John Walters Cashwell, Ellenboro
Marty Robin Caudle, Maiden

Deshawn Lee Childress, Charlotte
Ernest Scott Cleaver, Rocky Mount
Garland Guy Cline, Morganton
David Jacob Costner, Shelby
James William Davidson, Matthews
Jonathan Eric Davis, Lawndale
William Howard Earley, Forest City
Ted Orin Easter, Shelby
Karen Rebecca Eddins, Garner
John W. Edwards, Hope Mills
Bradley Eric Ellis, Grover
Charles Jason Farr, Hickory
Chad Evans Farris, Kings Mountain
Robert Kevin Freeman, Granite Falls
Julie Annette Gantt, Cherryville
Charles Anthony Goff, Shelby
Timothy Lee Gouge, Granite Falls
Stuart Ernest Greene, Asheville
Trinity Lyn Greene, Shelby
Justin David Ham, Durham
Corby Dwayne Haneline, Boiling Springs
Vickie Lynn Hatem, Sanford
Patricia Pearson Hawley, Wilson
Kevin Matthew Helton, Belmont
Jeremy Kristin Huffman, Morganton
Scott Edward Jablonski, Dallas
Tommy Lee James, Lenoir
James Russell Julian, Morganton
Glenn David Kerstetter, Shelby
Shane Allen Kirby, Boiling Springs
Gregory Dale Klapp, Kings Mountain
Timothy Alan Lee, Shelby
Timothy Allen Lee, Newton
Paul Christopher Leigh, Shelby
Joseph Hand Leonhardt, Gastonia
Laura Theresa McCreary, Asheville
Keith Gordon McKinney, Flat Rock
Mark Steve Minnix, Shelby
Martha Lynn Montague, Midland
James Barton Moss, Knightdale
Michael James Mustian, Stanley
Michael Eugene Owens, Matthews
Douglas Neal Payne, Gastonia
Robert Edward Petree, Lenoir
David Carl Petro, Charlotte
Leah Gurley Robinson, Gastonia
Steven Alan Rumley, Matthews
Stephen Eric Sain, Shelby
Scott Wayne Skinner, Mooresboro
Christopher H. Smith, Boiling Springs
Daniel Benjamin Smith, Nebo
Emmett Michael Smith, Boiling Springs
Thomas C.Thompson, Sneads Ferry
Patrick Evans Washburn, Shelby
Robin Caroline Watts, Lenoir
Charles Ernest Weiskircher, Shelby
Melissa Carol Welsch, Sanford
Brian Lee Williams, Belmont
Christopher M. Williams, Hendersonville
Larry Allen Wright, Jacksonville

Mars Hill College

Jerry Bryan Boyd, Asheville
Brian Scott Bridges, Union Mills
Tamara Dayle Crain, Fairview
Jennifer Kelly Evans, Asheville
Sarah Sawyer Fouts, Weaverville
Christopher Scott Fox, Rutherfordton
Yaro P. Gutierrez, Asheville
Eric Michael Medford, Asheville
Erin Sarah Miller, Brevard
Matthew Burton Queen, Candler
Rodney Dave Queen, Forest City
Sean Stephen Roberds, Raleigh
Michael Eugene Shea, Sr., Mars Hill
Bryan Darryl Sheehan, Weaverville
Jerry Lynn Shelton, Weaverville
William Dennison Taylor, IV, Columbus

Meredith College

Shelly Barrick, Raleigh
Lisa Binde, Raleigh
Karen Clayton, Cary
Jessica Ezzell, Southport
Angie Grady, Youngsville
Anne Hale, Fayetteville
Lisa Nance, Sanford
Kimberly Starbuck, Wrightsville Beach
Elizabeth Strauss, Durham

Wake Forest University

Brian David Bohannon, Monroe
Mary Anne Ramsey Bush, Pfafftown
Kristan Dale Bryant, Winston-Salem
Richard Lee Buff, Morganton
Joanna Jill Carraway, Winston-Salem
Anita Michele Case, Rutherfordton
Stephen Hunter Cook, Charlotte
Christopher Jon Cooper, Winston-Salem
Heidi Dorothy Cort, Burnsville
William Bryan Dorriety, Wilkesboro
Bradley Clay Edwards, Henderson
Louis Raymond Fawcett, III, Winston-Salem
Thomas Martin Green, V, Winston-Salem
Caroline Cromartie Gupton, Raleigh
Heidi Eddy Hawks, Pfafftown
Christia Jill Hayes, Winston-Salem
Judson Nathaniel Hollifield, Cary
Holly Amanda Jarrell, Mars Hill
Elizabeth Anne Koop, Winston-Salem
Christopher John Leonard, Wilmington
Andrea Marie Lupo, Raeford
William J. Mackey, Winston-Salem
Travis Octavius Manning, Winston-Salem
Heather Randall McMurray, Shelby
Kathleen Ann McNeil, Winston-Salem
John G. Middleton, Jr., Fayetteville
James Andrew Mitchell, Winston-Salem
Megan Bishop Moore, Durham
Brian Thomas Moriarty, Winston-Salem
Donna Walker Morris, Greensboro
Renita Carter Page, High Point
Judy Howard Petree, Winston-Salem
Russell Craig Pierce, Cary
Mary Jane Pishko, Winston-Salem
Christopher Kavin Rowe, Greensboro
Margi Carmen Rubiera, Greensboro
David T. Schoeni, Winston-Salem
Adam Frederick Sellner, Winston-Salem
Sharon Elizabeth Snow, Winston-Salem
Kate Elizabeth Temoney, Wilmington
Melodie Gayle Watts, Trinity
Thomas Daniel Young, Winston-Salem

Wingate University

Shannon Allen, Shelby
Andra Bennett, Norwood
Mark Blalock, New London
Leah Byrd, Mooresville
Tori Collins, Monroe
Dianne Donald, Waxhaw
Joseph Dyttmer, Charlotte
Jason Easter, Richfield
Tracy Ellington, High Point
Sandy Gragg, Marshville
Jason Guyer, Taylorsville
Mike Hartness, Norwood
Noah Hepler, Winston-Salem
Ricky Hughes, Rockingham
Cindy Jones, Indian Trail
Carrie Kessler, Marshville
David Kessler, Marshville
Michael Knight, Charlotte
Vivian Lages, West End
Sonya Little, Oakboro
Todd Marlow, Concord
Hiram McCants, Jr., Lexington
John McLamb, Lillington
Ronnie McMillan, North Wilkesboro
Chris Mitchum, Rockingham
DeMario Montague, Wingate
Robert Montgomery, Monroe
Scott Moyer, Mt. Pleasant
Michael Muender, Union Grove
Blaine E. Phelps, Laurinburg
Sam Phipps, Charlotte
Jason M. Price, Concord
Shante Roseboro, Morganton
Robert Sanford, Bahama
Kristie Sessoms, Southern Pines
Addie Smith, Indian Trail
Tara smith, Wingate
Tabetha Stegall, Monroe
Jerry E. Turner, Rockingham
Lisa Wallace, Locust

Gardner-Webb Divinity School

Tony Ray Beatty
Marcos De Paiva Bomfim
Maria De Fatima Bomfim
Richard Franklin Bowling
Christopher T. Braswell
Terry Wayne Brooks
Dale Allen Byrd
Robert L. Callahan
Mable Carlyle
Marty R. Caudle
Kawng S. Cho
Joel S. Collette
Lee V. Coyle
Laura E. Craver
Darren Todd Davidson
Jonathan E. Davis
Edward Benn Fleming
Ruby L. Foster
Bobby Joe Gettys
Lou Ann Gilliam
Paul R. Gilliam
Bryan M. Grady
James Ewart Graham
Brent David Greene
Fred Eldston Griggs
Kelly E. Hastings
Teresa Heffelfinger
Donald Ray Helton
Robert Bruce Helton
Mary R. Hord
Larry Dale Hoyle
Timmy Ray Jernigan
John W. Johnson
Kathy Johnson
Thomas H. Kiker
Gene King
Jimmy Wayne Knight
Richard W. Lahm
Timothy Scott Landreth
Carol Ann Lavery
Paul C. Leigh
Jerry L. Lewis
Dana J. Lockamy
Joseph Henry Miller
Ronald Dale Mixon
Martha L. Montague
Kevin Carl Morgan
Larry Joseph Nance
John Frederick Neel
Nancy Cathy Ollis
Thomas Phothisack
Glenda A. Pope
Stephen Baxter Prevatte
Bulo Ervin Price
Todd Rhoney
John Andrew Riley
Lawrence Roseboro
Timothy Alan Scroggs
Eric A. Smart
Pamela Smithey
Charles M. Snelgrove
Gayle Spangler
Timothy S. Spencer
Matthew Carter Stephens
Steven T. Taylor
Michael W. Townsend
Hoyle T. Vinson
Elena O. Vishnevskaya
L. Brooks Walker
George L. Wallace
James C. Waters
John Watkins
Sarah Goodwin Weaver
Charles E. Weiskircher
Peter Lawrence West

Golden Gate Baptist Theological Seminary

Daniel Dover
Dwight D. Williams

Midwestern Baptist Theological Seminary

Paul Huynh
James Laws
Drew Walker

New Orleans Baptist Theological Seminary

Eric Thomas Benoy
James Parker Byrd, Jr.
Christine Jones Cole
Kendal Len Danford
Brian Keith Davis
Lester Neville Evans
Rodney Allen Faircloth
Rand William Freer
Shannon Stewart Hall
Francis S. Hamilton, Jr.
John Patrick Kilby
Sheila Elaine McClure
Clark Keith Nuckolls
Clinton Lee Pressley
Michele H. Rummage
Stephen Nelson Rummage
Mark Leroy Wilcoxson

Southeastern Baptist Theological Seminary

Allan Robert Acker
Edward Earl Adams
Johnnie Mae Adams
Regina K. Adams
Jonathan Pryor Alcott
Karen Burnham Aldrich
Anthony Wayne Allen
Stacy Coyle Allen
Mark Anthony Aman
Jerome Murphy Anderson
Ricky Eugene Anderson
Jason Aubrey Armbrust
Christy A. Arnette
Paul Edward Arnold
Karl Najib Assad
Robert Lee Austin
Johnny Michael Avery
Robert Brian Ayers
Edward Keith Bailey
Rodney Lance Baker
Roger Lee Banner
Wendy Barham Banner
Brian Richard Barndt
Segried Barrow
John Edward Bateman
Shawn Wilford Beane
Maglon Jeanette Bell
Timothy Edward Bentley
Joseph Paul Berry
Steven Michael Beshears
John Paul Bishop
Beth Duke Black
Walter Lee Black
William Bradley Bogart
Jack Bradshaw Borders
Randall Scott Borror
Ronald Kevin Bowers
Lawrence Dwayne Bowlin
Joel Pressley Bradberry
Tommy Pressley Bridges
Lori Reid Briley
Daron Charles Brown
James Irvin Brown
Gary Montague Brummitt
Robert Angus Bryan
Thomas Edward Bryant
Roger Edward Buchanan
Jason Reid Bulluck
Clarence Harvey Burke
Joel N. Burton
Dale Somers Cain
Christopher John Caleffie
Ronald Joseph Callaway
Joseph E. Canady
Deborah Denese Cannada
Joseph Norman Cannada
Landis Allen Cannady
Amy Nicole Carpenter
Tara Michelle Carpenter
Cky John Carrigan
Jackie Sherwood Carver
Mark Lee Chaney

Ronald Byrd Chaney
Donnie Edwin Chapman
Jeremy Don Chasteen
Darrell Clinton Cheek
James Frederic Chetwood
Crystal Shannon Clark
Johnny Randolph Clark
Kenneth Douglas Clark
William Henderson Clayton
Harry Dale Collingwood
Robert Douglas Coltrane
Anthony Lynn Conner
James Howard Conner
Wendell Fred Cook
David Gregory Cox
Diane Rowland Cox
Sonya Paulette Coyle
Coy Eugene Craig
Samuel Franklin Craven
Michael Ray Crowe
Jerry Alan Cullum
Carol Mangum Dale
Richard Martin Daniels
Dean Taylor Darroch
Alice Jeannine Davis
Eric Neil Davis
John N. Davis
Shirley Mayberry Deal
Cindy Pennell Dean
Jack Franklin Deans
James Daniel Dodson
Joel Craig Dodson
Gloria Tamara Dorsey
Hampton Lee Drum
Michael Patrick Dunn
Olivia Deobrah Early
Edward Earl Earp
Joe Mack Easterling
Michael Dale Easterling
Ashley Michelle Edmonds
Ashley Nicol Edwards
Jennifer Joan Engele
Joel Andrew Ennis
Arthur Evans
Danny Young Evans
Jeffrey Craig Everett
Arthur Lee Everette
Ronald Fitzgerald Fairley
James Cartwright Ferebee
George Leroy Ferrell
Anna Maria Ferrone
Jimmy Franklin Finch
Allen James Fisher
Robin Darrell Fisher
Emory Stewart Fitzgerald
Mary Ann Fuller
Craig Dean Furlough
Gregory Raymond Gaines
Mark Wayland Gaither
Winston Russell Galloway
Phillip Scottie Gandy
Lisa Foye Garneau
Todd Wayne Garren
Richard Anson Gates
Roderick Alan Gilbert
John Wesley Gillis
Thomas B. Glisson
Kenneth Marvin Godwin
Nannette Minor Godwin
Donald Earl Goforth
Donald Yates Gordon
Larry Stephen Grady
James David Greear
Michael David Green
Cheryl Elliott Greene
Gary Lee Greene
James LaRue Grieme
Sterling Gray Griggs
Garrett Watson Grimshaw
Steven C. Grubb
William Alan Haigler
Chris Edward Haire
Joe Elmon Hairr
William Harrison Haley
Michael Lee Hamby
Tony Ray Hancox
Ronald Lynn Harris
Ronald Scott Harris
Thomas Chad Harvey
Adam Bowers Hatley
Christopher Labon Hauser
Betty June Havens
Thurman Rawls Hayes
Robert Wade Haynes
Barry Franklin Herndon
Edward Alan Hicks
Tommy Ray Hill
Marilyn Ruth Hillard
Darlene Shinn Hinson
Terry Franklin Hinson
Jonathan Burke Hobgood
Bobby Grant Hoffman
Robert Thomas Holeman
Enoch Elanzer Holloway
Ronnie Stokes Holt
Edward E. Honeycutt
Bobby A. Howard
Rebekah Kae Howard
Thomas Alan Howe
Robert Lynn Hudelson

Jefferson David Huffam
Stephen Nixon Hughes
Wiley Edgar Hughes
William Brady Huneycutt
David Earl Hunter
Maribeth Hynnes
William Allen Jarrell
Aaron Jamale Johnson
Joseph Darren Johnson
Douglas Earl Jones
Kelly Avery Jones
Rubie Stevens Jones
Eun Young Jun
Frank Herman Justice
David Sungsoo Kang
Sun Keun Kang
Robert Bryant Karl
William Keith Karriker
James Harris Kelley
Jeffrey Lynn Kellum
Steven Jeffrey Kelly
David Scott Kennedy
Devin Monroe Kerns
Brian Phillip Kinlaw
Randall David Kirby
Robert Norman Kirk
James Elton Knotts
John Kroh
Patrick Ray Latta
Christopher Shannon Ledford
Robert Murrell Lee
James Boone Leigh
Anthony Cleveland Lewis
Franklin Scott Lewis
Bruce Alva Little
Michael Little
Boyce Johnny Littleton
Mitchell Duane Lockamy
David Charles Loiselle
Dennis Eugene Long
Ronald Eugene Long
Donald Gene Lynch
John Carl MacMillan
Dennis Lyle Marshall
Stephen Brant Marshall
Christopher Michael Martin
Eddie Herman Mauldin
SuAnn Foster Mayhue
Eugene Emerson Maynard
Randale Lee Maynard
Robert McClain
David Gene McClellan
Betty Jo McLelland
Meghan Susan McSwain
Karen Jean Mical
Arthur Miller
Catherine Johnson Moffett
John Frederick Mohr
Ernest Lee Moore
Kay Hux Moore
Mark Thomas Moore
McKinley Glen Moore
Raymond Eugene Moore
Charles Raymond Morgan
Sandy Lynn Moser
Randolph Leyton Moten
Eric David Mumford
William Barrett Nelson
Cynthia Brim Nichols
Randall Eldon Odom
Timothy Bruce Oliver
Evette Little Orcutt
Elford Hugh OShields
Robert Walton Page
Erik William Palmberg
David Ray Palmer
Sheri Lynn Paris
David In-Hwan Park
Ginger Burress Patrick
Scotty LaGene Patrick
Eric Neal Peacock
Kerry Quay Peeler
Donald Aubrey Perkinson
Lawrence Keven Perry
Karen Fay Peterson
James Edgar Pharr
David Wayne Pierce
Bryan Christopher Plyler
Michael Redding Pope
Randy Carroll Pope
Philip Scott Porter
Fred Hunter Powell
Jack Richard Powell
Kevin Wiley Qualls
Chad Anthony Queen
Michael Allan Queen
Randy Leon Queen
Bryan Mitchell Rabon
Kenneth Dwayne Reece
Robert Andrew Reece
Eric Charles Reel
Clint Ray Rhoney
Dwayne Eric Rich
James Patrick Riddle
Edgar David Riley
Michael Douglas Riling
Jimmy Alan Ritter
Peter Lynn Rochelle
Mark Alan Rogers
Timothy Herman Rogers

Timothy James Rohm
Donald Henry Ross
Stewart Keyth Roten
Timothy Joseph Roth
Edgar Alvin Rouse
Thomas Daniel Rumple
David Graydon Russell
John Jeremy Russell
Merrill Lee Russell
Donald Gilbert Sanders
Arthur Brinkley Savage
James Christopher Schofield
Todd Ellis Shamburg
Jon Derek Sherrill
Steven Frederick Siegrist
Thomas Franklin Simmons
Alvin Donald Sledge
Barbara Radena Smith
Benjamin Lingle Smith
Clarence Lee Smith
Reuben Bradley Smith
Ronald Benjamin Smith
Stephanie Lynn Smith
William Leslie Smith
David Keith Snider
Chris Martinis Sorensen
Shelia Celestine Springs
Kenneth Melton Staley
Thomas Newberry Stanford
Eric James Starr
Ronnie Rex Stewart
George Keller Stone
Jennings Lewis Storey
Joseph Wayne Stroud
Corey Charles Sturdivant
Mack Styron
Ashley Gray Summerlin
William Summey
William Charles Suttles
Robert Holt Sutton
Gabriel David Swing
Eunhae Grace Synn
Mark Alton Talbert
Thomas Dudley Talton
Corey Jerome Taylor
Jonathan James Taylor
Kenneth Britton Taylor
Michael Leon Taylor
Brian Ashley Teeter
Eric Todd Terry
Wallace Ray Tessinear
Kelly Reid Tew
Philip Calvin Thomas
Kevin Neal Thomasson
Barry Charles Thompson
Christopher Lee Thompson
David Nicholas Thompson
Kenneth Wilson Tilley
Gary Lee Tippett
Fredrick William Toburen
Lawrence Richter Toburen
Donald Craig Troutman
Keith Harley Trull
Richard Dean Tuttle
Ruth May Ukpabi
John Pendleton Upton
Mary Kathryn Upton
Blaine Bernaid Van Ausdall
Douglas Massie Vaughan
Eric Hudson Waldrop
Joel Arthur Walker
Kenneth Edison Walker
Larry McKinley Walker
Richard Jack Walker
Bryan Conrad Wall
Melody Anne Wall
Samuel Grady Wall
Joseph Martin Walters
Mark David Walton
Sandra Davis Warnock
Stephen Archie Warnock
Alton Lee Warren
Brandon Waters
David Clay Waters
Ronnie Shane Waters
James Mitchell Watson
Tony Russell Weathers
James Ralph Weber
David Lee Weeks
Timothy Ralph Wheeler
Jon Anthony Whisnand
William Buxton Whisnant
Thomas Neil Whitaker
Charles Walker White
Matthew White
Jeffrey Wayne Whitecotton
Tab Truet Whitley
Michael Anthony Wietecha
Eliot Shane Wilders
Robert Steven Wilkie
Carol Yanell Wilkinson
Edgar Earl Williams
Edward McCrain Williams
Patti Welch Williams
Randall Hank Williams
Robert Darrell Williams
Teddy Lee Williams
Craig Lee Willingham
Michael Edward Windley
William Charles Wingardner

David William Wiseman
Thomas Eli Witherspoon
Melissa Gale Wombles
David McCoy Wood
James Wallace Wood
Patrick Alan Wood
Joel Robert Wright
Myron Dale Yandle
Wilma Harris Yellock
Travis Chad Yelton
Frances Gardner Young
Stephanie K. Young
Terry Wayne Young
Joel Eric Yow
Mickey Charles Yow

Southern Baptist Theological Seminary

Christopher Wayne Annas
James Christopher Arnold
Kimberly Faye Baker
Philip Hill Barks
Julia Lynn Bates
Aaron Ted Beddingfield
Gordon Nance Benton
Scott Avery Blue
Michael Dennison Bowers
David Lee Bowman
Winston Sherrill Boykin
James Paul Brown
Randy Scott Buff
Todd David Burnett
Thomas James Caldwell
Linh Van Cao
Jason Michael Carmack
Bonnie Vee Cassida
Jin Choe Young
Lawrence B. Coleman
Stephen Kent Cranford
Stephen Gary Crouse
Kenneth Allen Dail
Danny Franklin Davis
Ira Glenn Davis
Mitchell Clayton Duncan
John Samuel Eddinger
Terry Wayne Eddinger
Charles Michael Edwards
Janet E. Faccinto
Thomas Garrison Ferrell
Susan Elizabeth Field
Susan Dale Finley
Norman Roy Flowers
Michael Eugene Fugate
John Clay Giddens
Hung Ha
Lance Steven Haney
James Hinton Hayes
Angela Faith Heintzelman
Justin Gray Hendren
Mark Auten Howard
Michele Geremina Howard
Christy Michelle Johnston
Donna Renee Carden Jones
Michael William Julian
Kevin Dixon Kennedy
David Eugene Kicklighter
Robert Kevin Knight
William Ernest Kopp
John David Laing
Robert Munroe Lawing
Man Minh Le
Ret Van Le
Rachel Margaret Lewis
Ralph Daniel Long
Quang Vinh Ly
Setlee Thi Ly
Dennis Leo McDonald
Mary Beth McGuirt
Timothy Bernise Merrill
Brian Patrick Miller
Jody Mae Morrow
Robert David Morrow
John Henry Muckenfuss
Rodney Mark Nickens
Jeremy Alexander Patton
Sandra Kay Payne
Kyung R. Rulz
Jackie Lee Sauls
Mark Anthony Shelton
James Mitchell Shields
Michael Smith
Elias Coye Still
Bradley Allen Thompson
David Mack Treadway
Wade Dennis Tucker
Jonathan Corey Turner
Laura Sharpe Turner
Tin Trong Vo
Pamela LaShea Ward
Larry Hardy Willis
Joel Jeffrey E. Young
Carrie Zimmerman

Southwestern Baptist Theological Seminary

Kevin W. Alley
Jonathan M. Anders
Matthew L. Baldwin
Christopher B. Ballew
Jonathon S. Barnes
Byron W. Bennett
Paul B. Bishop
Daniel D. Bland
John T. Bowman
Jeffrey T. Bryan
Gerald W. Campbell
John C. Canipe
Daniel W. Capps
Jonathan M. Cox
Karen K. Cox
Alice V. Crocker
John E. Davis
Rawlin E. Delap
Daniel L. Dockery
Kristi G. Dockery
Robert I. Elkins
Gregory S. Goforth
Troy W. Guild
Robert C. Hamlin
James C. Hembree
Timothy A. Hendrick
Kelton F. Hinton
Jackie K. Horn
Sung S. Kang
Chanda A. Locklear
Linda L. Looker
Charles E. Magnet
Herman M. Malpass
James T. Marlin
Timothy D. Martin
Martin R. Melvin
Michael A. Mitchell
Gaylon C. Moss
Gordon L. O'Briant
Donald E. Osborne
Scot A. Pankey
Russell A. Parker
James M. Parks
Katherine E. Parks
Sarah J. Powell
Brian A. Prince
Jefferson T. Prince
Laeron A. Roberts
Christopher I. Ruppe
James K. Rutland
Christie B. Sharp
John M. Sharp
Sheryl D. Shaw
Marsha R. Silvester
Avie R. Stokes
Wendy J. Strobel
Brian M. Teague
Kristi L. Temples
Samuel W. Thomas
Lynn H. Tyree
Gary P. Voss
Ginger M. Wilson
William R. Wilson
Sheryl B. Wright

Fruitland Baptist Bible Institute

Norman Gene Armstong
Kevin Leonard Barnett
Anthony Lee Birkhead
Christopher B. Blackwell
Jeremy Vinson Bolden
James P. Bostic
Kevin Joseph Bowers
James Courtney Brackett
Tommy Wayne Bright
Rusty Lee Buchanan
Travis Ray Cain
Daniel Keith Campbell
John Franklin Chick, Jr.
Gregory Scott Corn
John Edward Cover
Earl L. Cross
Michael Thomas Crumpler
Angel Cruz
John Carroll Culbreth
Ralph William Davidson, Jr.
Ronnie Jason Davis
Hal Glenn Dickerson
Hazel West Dycus
Richard Dale Dycus
Ted Anthony Edwards
Christopher G. Epley
Richard Scott Faw
Samuel Jason Ferguson
Barry Scott Fisher
Trevor Brent Foster
Jeremiah Gabriel Frady
Kenneth Ray Freeman, Jr.
Toby Wade Garrett
Mary Lois Geer

Louis Wayne Gibson
Gary Neal Gilbert
Claude Israel Gwyn
Robert "Chris" Hawks
Kenneth W. Hay
Timothy Reid Helms
Arvin Howard Hicks, III
James Arthur Hollar
James Fletcher Hooper
Jimmy Ray Horne
Harold Wayne Hutchins
Ricky Joe Jackson
Charles Allen Johnson
John Fields Johnson
Jana Jones
Harold Dean Joplin
Charles B. Keller
Jeffrey Glenn King
Lloyd King, Jr.
Allison Jean Lairmore
James Eugene Lathan
Gary Lee Lawrence
Christopher James Liles
Phillip Daniel Little
Gregory Scott Lynch
Bryan Daniel Mull
Willis Daniel McLamb
Charles Philip Norton
Richard David Odom
R. Daryl Oliver
Dale Lephane Padgett
Aaron Matthew Pendley
Eugene Brian Penegar
Ronald Eugene Pettit
Christopher Alan Poole
Charles Ricky Ray
James Russell Reaves
Bryan Hugh Rhoden
Giles Edward Robertson
Alan Douglas Rushing
Padmini Samuel
Charles R. Sanders, Jr.
Robert Ray Sanders
Robin Wade Sayles
Michael Lloyd Shew
Dale Ray Short
Kevin Bruce Smith
William Eugene Smith
David Allen Soesbee
David Stikeleather
James Lyndal Strole
Glen Edward Summerlin
Paul Douglas Tankersley
Randy Dean Teague
Tracy N. Thornton
David Bryan Turner
Dennis Layton Underwood
Kevin Davis Valentine
Samuel Demillon Vixtha
Joshua Allen Wells
Terry White
Greggory Mark Whitmire
George Marshall Whitmire
James Benjamin Whitmire
James Gordon Williams
Steve Edward Williams
Alan Jeffrey Wimbish
Eric Wilson Wyatt

Baptist State Convention: Elected messengers from participating churches. (Meets annually.)

The General Board: Members from each of the 79 district associations who "serve as the Convention during session." (Meets three times per year.)

Management: The Convention employs the "entrusting concept by committing responsibility into the hands of committees and boards."

The Convention now relates to Wake Forest University through a faternal relationship.

Employees: Employed staff for institutions and agencies work under the supervision of the trustees.

Administrative Associates and Convention staff are employees of the General Board elected by the Executive Committee

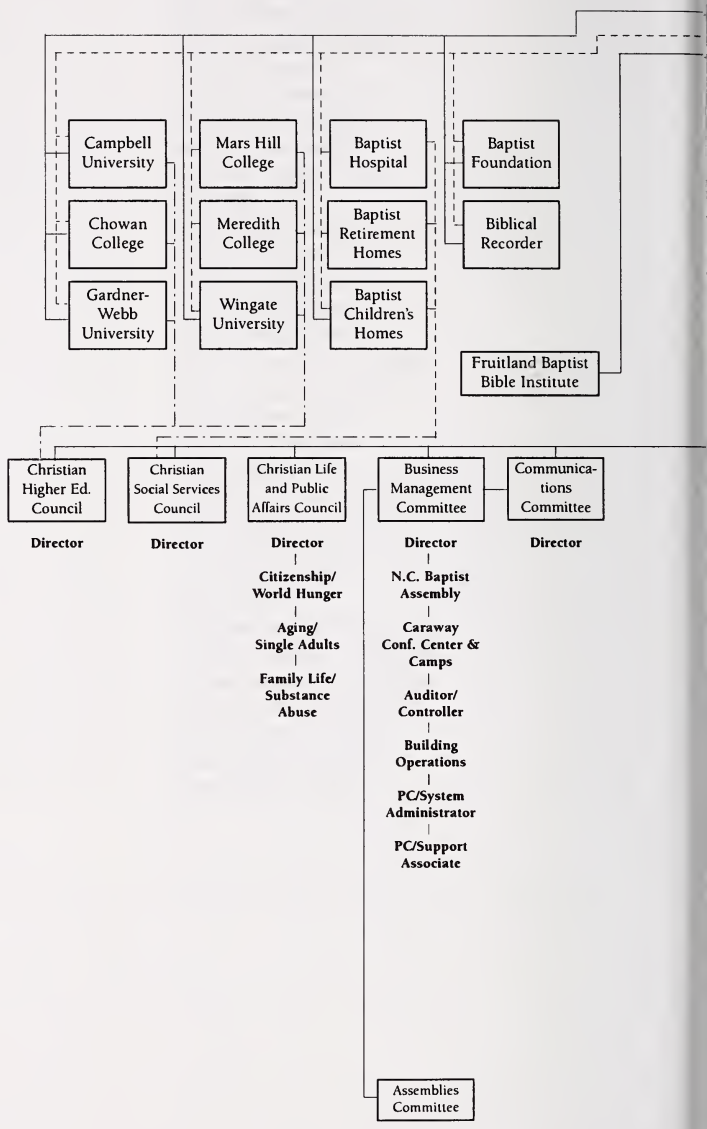

Auxiliaries to Convention: North Carolina Woman's Missionary Union and North Carolina Baptist Men work voluntarily with the Convention

North Carolina Woman's Missionary Union (Mundo Vista)
Director: Irma Duke
Consultants: Carolyn Hopkins, Jan High, Jeanette Walters & Cara Lynn Croom

Baptist State Convention of North Carolina

Executive Director-Treasurer
Roy J. Smith

General Board

Executive Committee

Adm. Associate for Program and Staff Development
George Shore

Associate Executive Director for Cooperative Mission Support and Budget
Tom Womble

Standing Committees

- Resolutions
- Nominations
- Local Arrangements
- Interracial
- Memorials
- Historical
- Convention Program/ Place & Preacher
- Trustee Orientation

Evangelism Committee

Director
|
Evangelism Development
|
Personal Evangelism

Office of Partnership Coordination

Director

Office of Public Relations

Director

Minister Support Committee

Office of Pastor-Church Relations/ Minister Support

Director
|
Pastor-Church Relations
|
Minister Support

Church Prog./ Sunday School Committee

Director
|
Church Music
|
Laity Leadership Development Team
|
Missionary in Residence
|
Sunday School

Regional Missionaries

Mission Ministries Committee

Director
|
Associational Development
|
Chaplaincy and Military Ministries
|
Language & Multi-Ethic Ministries
|
Church Extension
|
Cooperative Ministries/ Seminary Extension
|
Special Ministries
|
Eastern Field Representive/ Chaplaincy & Language Ministry/ Regional Missionary Region 1
|
Missions Analyst

Youth and Campus Committee

Director
|
Volunteer Student Ministries
|
Community Colleges and Asheville Area
|
Youth Ministry Coordination
|
Program Development
|
Local Campus Ministers
|
International Student Ministry

North Carolina Baptist Men (Camp Caraway)
Director: Richard Brunson
Consultants: Jimmy Huffman, & Mark Abernathy

_____ Direct lines of responsibility and accountability
- - - - - - - Constitution-specified working responsibilities
—.—.—.— Working relationships with two-way responsibilities.
..... Supervisory relationship

North Carolina Baptist

Narrow white lines indicate counties
wide white lines indicate regions
black lines indicate associations

***Burnt Swamp Association** includes churches in the following counties: Columbus, Cumberland, Dillon (S.C.), Hoke, Robeson, Sampson and Warren.

****United Association** includes churches in Mecklenburg County.

Associations and Regions